MINNESOTA
IN THE
SPANISH-
AMERICAN
WAR
AND THE
PHILIPPINE
INSURRECTION

HOLBROOK

D
570.85
.M6
A5

MINNESOTA
WAR RECORDS
COMMISSION
PUBLICATIONS

VOLUME I

B 492772

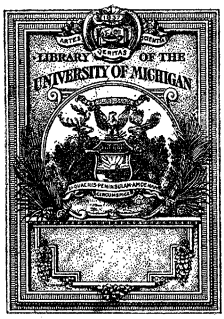

PRESENTED BY
THE SOCIETY

PUBLICATIONS OF THE MINNESOTA WAR RECORDS COMMISSION

EDITED BY
FRANKLIN F. HOLBROOK
SECRETARY OF THE COMMISSION

VOLUME I

MINNESOTA IN THE SPANISH-AMERICAN WAR AND THE PHILIPPINE INSURRECTION

MINNESOTA WAR RECORDS COMMISSION

Ex Officio

WALTER F. RHINOW, *Vice Chairman* . . . . MINNEAPOLIS
Adjutant General of Minnesota

FREDERIC A. FOGG . . . . . ST. PAUL
President of the Minnesota Historical Society

GUY STANTON FORD . . . . . MINNEAPOLIS
Chairman of the Department of History,
University of Minnesota

JAMES M. MCCONNELL . . . . . ST. PAUL
State Commissioner of Education

Appointed by the Governor

SOLON J. BUCK, *Chairman* . . . . . MINNEAPOLIS
Superintendent of the Minnesota Historical Society

FRANK M. KAISERSATT . . . . . FARIBAULT
County Auditor, Rice County

OSCAR J. LARSON . . . . . DULUTH
Member of Congress

GEORGE E. LEACH . . . . . MINNEAPOLIS
Mayor of Minneapolis; formerly Commander of the
151st Field Artillery

HENRY W. LIBBY . . . . . WINONA
Formerly Secretary of the Minnesota Commission
of Public Safety

FRANKLIN F. HOLBROOK, *Secretary and Director*
Headquarters: Room 1, Historical Building, St. Paul

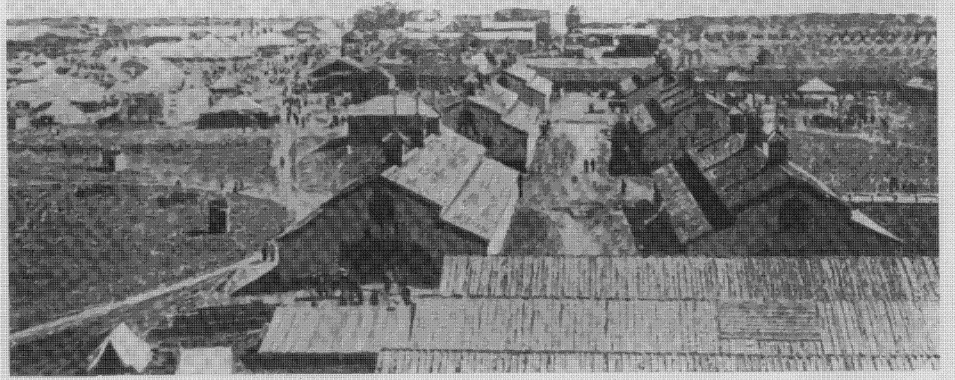

STATE FAIR GROUNDS, ST. PAUL—CAMP RAMSEY

[From the *Pioneer Press*, St. Paul, April 30, 1898. The picture shows a portion of the fair grounds as they appeared at the time of the Spanish-American War. Each of the Minnesota volunteer regiments was mobilized at this point.]

MINNESOTA
IN THE
SPANISH-AMERICAN WAR
AND THE
PHILIPPINE INSURRECTION

BY

FRANKLIN F. HOLBROOK, M.A.

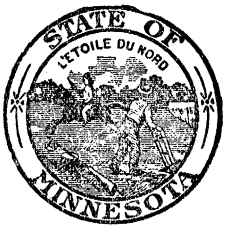

PUBLISHED BY THE
MINNESOTA WAR RECORDS COMMISSION
SAINT PAUL, 1923

THE RIVERSIDE PRESS
SAINT PAUL

THE MINNESOTA WAR RECORDS COMMISSION

The original body of this name was established in 1918 to collect and preserve the records of Minnesota's part in the World War. The Minnesota Historical Society had laid the foundations for a great state collection of World War records, but the new field was a vast one and it was felt that there was need of something on the order of the familiar wartime "drive," conducted by a statewide organization, specially created, named, and financed for the purpose. Accordingly in August, 1918, the Minnesota Commission of Public Safety, at the suggestion of the historical society, authorized the establishment of a body to be known as the Minnesota War Records Commission, and in October the governor made the following appointments: Dr. Solon J. Buck, superintendent of the Minnesota Historical Society, chairman; Dr. Eugene W. Bohannon, president of the State Normal School, Duluth; Mrs. Marie Brick, librarian of the St. Cloud Public Library; the Reverend William Busch, professor of church history, St. Paul Seminary, St. Paul; Charles W. Henke, publicity director, Minnesota Commission of Public Safety; Dr. John D. Hicks, professor of history, Hamline University; the Honorable Gideon S. Ives, president of the Minnesota Historical Society; Herschel V. Jones, publisher of the *Minneapolis Journal;* Gustaf Lindquist, secretary to the governor; Walter F. Rhinow, adjutant general of Minnesota; Dr. Lester B. Shippee, professor of American history, University of Minnesota; and Willis M. West, historian, Grand Rapids.

With modest financial assistance from the public safety commission and with the co-operation of the historical society, the new commission organized volunteer committees in counties throughout the state and commenced the collection of records, in the expectation that the next legislature would make permanent and substantial provision for a work of this magnitude and importance. The nature of the material to be collected and the commission's plans for the continuation and expansion of the work were described in two bulletins, widely distributed, entitled *A Statewide Movement for the Collection and Preservation of Minnesota's War Records* and *Minnesota's Part in the War: Shall It Be Adequately Recorded?*

In April, 1919, the commission was established by law with a somewhat altered personnel and with extended functions (*Laws,* Regular Session, 1919, Chap. 284). The membership was reduced to nine, four ex officio members and five appointed by the governor, and the commission has continued as then constituted except that the Honorable Gideon S. Ives has been succeeded as president of the Minnesota Historical Society and ex officio member of the commission by Frederic A. Fogg, of St. Paul, and Colin F. Macdonald, of St. Cloud, deceased, has been succeeded by Frank M. Kaisersatt, of Faribault. The principal duties originally assigned to the commission by law were, first, "to provide for the collection and preservation in state and local war records collections of all available material relating to Minnesota's participation in the World War," and, second, "to provide for the preparation and publication, as a permanent memorial record, of a comprehensive documentary and narrative history of the part played by the state in the World War, including conditions and events within the state relating to or affected by the war." The sum of five thousand dollars a year was granted by the state for the work of the biennium 1919-1921.

For the first two and a half years the commission had all it could do in the pursuit of its original object, the collection of records. In that period there was assembled a mass of material relating to the war services of Minnesotans and of Minnesota organizations. With later additions, the state war records collection now includes—besides the local newspapers, books, and miscellany accumulated by the historical society during the war—extensive files of records of the services of soldiers, sailors, marines, and welfare workers; published reports and files of the official correspondence and records of many of the leading war organizations such as the Minnesota Commission of Public Safety, the War Camp Community Service, the Military Training Camps Association, and the United States Employment Service; a great deal of the printed matter, such as pamphlets, bulletins, and circular letters, which formed part of the working paraphernalia of every large war agency; representative collections of soldiers' photographs, war letters, and military documents; and mementos such as military equipment and insignia, battlefield trophies, war posters, service flags, lantern slides, and motion picture films. Under the law all of this material will pass ultimately into the keeping of the Minnesota Historical Society.

At the same time the commission encouraged, and continues to encourage, its county committees to build up similar collections of local war records for permanent preservation in courthouses, libraries, or other local depositories. For the guidance of these committees the commission issued a bulletin (mimeographed) entitled *County War History Prospectus and Guide to the Collection of Material.* As a result a number of the committees, notably those in Benton, Clay, Hennepin, Le Sueur, Morrison, Nicollet, Nobles, Polk, Pope, Ramsey, Rice, St. Louis, and Stevens counties, have gathered together local war records collections of great interest and value, and other committees, including those of Anoka, Blue Earth, Chisago, Jackson, Martin, Mower, and Watonwan counties, have published or assisted in the preparation of county war histories.

In 1921, having assembled a large part of the needed material, the commission submitted to the governor and the legislature a tentative plan for the publication of a comprehensive history of Minnesota in the World War as required by law. This plan was tacitly approved and the commission's appropriation was increased to ten thousand dollars a year, but at the same time the commission law was amended so as to provide for the preparation and publication, first, of a history of Minnesota in the Spanish-American War and the Philippine Insurrection (*Laws,* 1921, Chap. 496). The amendment was proposed and sponsored in the legislature by Senator Samuel A. Rask and Representatives Francis J. McPartlin, John B. Pattison, and George Wicker—all veterans of the Spanish war. It appeared that a commission had been established some years before to compile and publish a history of "Minnesota in the Spanish War, 1898-1899" (*Laws,* 1903, Chap. 249), but that owing to lack of funds this work had been left unfinished. It was felt that the earlier work, considerably broadened in scope, should be completed before similar recognition were given to the veterans of the later conflict, and this volume is the result.

Meanwhile the commission has commenced work upon the preparation of the projected World War history. The tentative plan already approved by the legislature calls for the publication of an eight-volume work—three volumes containing the names and brief statements of the services of all Minnesota soldiers, sailors, and marines; one volume, a history of the One Hundred and Fifty-first Field Artillery (formerly the First Minnesota Field Artillery), written by Lieutenant Governor Louis L. Collins, who served with that regiment; three volumes con-

taining a series of historical narratives, with documentary material, setting forth the story of Minnesota's participation in the war in all its various phases; and one volume summarizing the whole story in a form suitable for general distribution. The volume on the One Hundred and Fifty-first Field Artillery will be the first of the World War series to be published, and others will follow from time to time—all depending of course upon continued legislative approval and support.

PREFACE

When the duty of preparing this history was assigned to the Minnesota War Records Commission, it was supposed that the work would be largely a matter of publishing a compilation made by the Spanish war history commission of 1903, to which reference is made in the foregoing sketch of the present war records body. Upon examination of the effects of the earlier commission, it appeared that that body had compiled a roster of the four Minnesota regiments which served in the Spanish war, but had prepared nothing in the way of a narrative history or—because it was not then required—of records of Minnesotans in other branches of the service. Moreover, under revised plans for the work, the roster could not be used for publication without extensive alterations in content and form. It was necessary, therefore, for the present commission to make practically a new start, using the roster compiled by the earlier commission primarily as an aid in the formulation of service records to be verified by reference to the original sources, the muster rolls.

In the present work an attempt is made to set forth in readable form an accurate and well-rounded account of Minnesota's participation in the Spanish-American War and the Philippine Insurrection, with a roster and statistics of all Minnesotans who served in the army, the navy, or the marine corps at any time during the period from April 21, 1898, the date of the commencement of hostilities with Spain, to July 4, 1902, when the insurrection in the Philippines was officially declared to have been suppressed.

The narrative opens with accounts of events leading to the war with Spain, of the prominent parts taken by two citizens of Minnesota in the preliminaries to war, and of the preparations begun in Minnesota in anticipation of the impending conflict. Then follows the history of Minnesota's military participation in the war and the insurrection, beginning with the mobilization and muster of the four volunteer regiments which entered the United States service from and under the name of the state of Minnesota; recounting the experiences of each of these regiments in camp and field; and ending with a chapter on Minnesotans in other branches of the service, which includes brief histories of three outside organizations in which Minnesota can

claim a special interest. In the final chapter are given accounts of the work done by Red Cross societies and other local welfare organizations; the part taken by Minnesota in financing the war; wartime developments in the national guard; and war issues in the political campaigns of the period—the whole concluding with a brief account of the part taken by a citizen of Minnesota in the negotiation of the treaty of peace with Spain.

In the preparation of the narrative, extensive use has been made of a variety of sources, including standard works relating to the Spanish war and the Filipino-insurrection; reports of the secretary of war and other government publications; inspection reports, regimental returns, and other material relating to Minnesota regiments, transcribed by a representative of the commission from the original documents in the archives of the war department; biennial reports of the adjutant general of Minnesota; official correspondence and other manuscript records of the offices of the governor and the adjutant general; published histories of the Thirteenth and Fifteenth Minnesota regiments; printed and manuscript records of local civilian war agencies; private correspondence of participants in the events described; and contemporary local newspapers.

In the case of newspaper material, it was found impracticable to make specific citations throughout, but it should be stated here that the files of a number of local newspapers and periodicals, representative of the state as a whole or of various localities or groups, including the *Pioneer Press,* the *Minneapolis Journal,* the *St. Paul Globe,* and the *Duluth Evening Herald,* were carefully examined and calendared both for use in the preparation of this history and for the convenience of any who desire to pursue the subject further.

The roster is based entirely upon official records in the office of the adjutant general of Minnesota and in the government archives at Washington. The adjutant general's files of muster rolls, pay rolls, field reports, and other original records furnished the material for service records of all members of the Minnesota volunteer regiments. The records of Minnesotans in other branches of the service—the regular army, navy, marine corps, United States volunteers, and volunteer regiments of other states—were compiled under the direction and at the expense of the commission from muster rolls, enlistment papers, and other records in the archives of the war and navy departments.

The search for the records of individuals in the government archives was a task of considerable magnitude and difficulty. The lack of a list of names to begin with and the fact that none of the files to be consulted was arranged by states, with the exception of one in the navy department, made it necessary to search through the records of thousands of individuals including nearly the entire personnel of the United States fighting forces of the period of the Spanish-American War and the Philippine Insurrection. But a thoroughgoing canvass was made of all accessible government files, and the result, here published in abridged form, is believed to be a reasonably complete and accurate list of the names and records of all Minnesotans who served in the branches named, the selection having been made on the basis of residence at the time of entry into service begun during, or overlapping, the period under discussion. An exception must be noted, however, in the case of Minnesotans in the regular army. Owing to circumstances which cannot be briefly explained, it was impossible, in going through the government files, to single out the records of those Minnesotans, presumably few in number, who were not natives of Minnesota and who enlisted outside of the state. Information is also lacking as to those, among the ones whose records were obtained, who were wounded in action, the war department having refused access to the records of such casualties.

Most of the material used in the preparation of the narrative, including records of the office of the governor and correspondence of the adjutant general, is to be found in the library of the Minnesota Historical Society. In the same depository will be found, ultimately, all material acquired by the commission, including the records obtained at Washington. The muster rolls and other records of the Minnesota volunteer regiments, deposited provisionally with the commission, belong to the office of the adjutant general.

Of those who have assisted in the preparation of this volume, acknowledgements are due to Raleigh M. Pope, of Mora, Minnesota, director of the Washington bureau of the Minnesota Soldiers' Bonus Board, who supervised the compilation of records of Minnesotans in the navy and the marine corps; to Newton D. Mereness, representative at Washington of the National Association of State War History Organizations and of the Conference of State Historical Agencies of the Upper Mississippi Valley, who ably supervised the greater part of the extensive and complicated task of obtaining from

the records of the war department material for the history of Minnesota units and service records of Minnesotans in the regular and volunteer armies; and to Elizabeth H. Buck, Reola Appel, Beatrice Billing, and Lillian C. Goodenow, who prepared preliminary drafts of portions of the narrative. Special recognition is due to the last named, the author's regular assistant, for her untiring devotion to the task and for assistance rendered at every stage of the work.

FRANKLIN F. HOLBROOK

ST. PAUL, MARCH, 1923

CONTENTS

I	The Outbreak of War with Spain	1
II	The Minnesota Volunteers	16
III	Twelfth Minnesota Volunteer Infantry	32
IV	Thirteenth Minnesota Volunteer Infantry	46
V	Fourteenth Minnesota Volunteer Infantry	73
VI	Fifteenth Minnesota Volunteer Infantry	87
VII	Minnesotans in Other Branches of the Service	102
VIII	Activities and Events at Home	115
	Key to Abbreviations	135
	Roster	137
	Statistics	625
	Roster Index	627
	General Index	669

ILLUSTRATIONS

State Fair Grounds, St. Paul—Camp Ramsey . . *Frontispiece*

Scene at the State Capitol on the Day of the Mobilization 18

The *City of Para* Starting for the Philippines 48

Return of the Thirteenth—President McKinley, Governor Lind and Others Reviewing the Regiment 72

Red Cross Ambulance at Camp Ramsey; a Group of Minnesota Nurses at Chickamauga 118

Kitchen Scene at Camp Ramsey 176

Return of the Thirteenth—Parade on Nicollet Avenue, Minneapolis 240

Scene at the Auditorium, St. Paul, When the Fourteenth Returned from Chickamauga 304

Invalid Camp on the Minnesota River above Fort Snelling —Fifteenth Minnesota 400

Men of the Forty-fifth United States Volunteer Infantry 464

The Third United States Infantry Leaving Fort Snelling for the Philippines 528

MINNESOTA IN THE SPANISH-AMERICAN WAR AND THE PHILIPPINE INSURRECTION

I. THE OUTBREAK OF WAR WITH SPAIN

In April, 1898, the United States resorted to war with Spain as the only effective means of putting an end to a state of affairs in the neighboring island of Cuba which had long since become intolerable to this country, from the point of view alike of its own interests and of regard for the welfare of the Cuban people.

For years Spanish policy in Cuba had been a subject of growing concern to the United States. Spain continued to govern her dependency in the old Spanish colonial tradition—exploiting the island, in short, for the benefit of the mother country and of her colonial administrators. The Cubans were in frequent revolt: between 1820 and 1880, there was not a decade but witnessed some insurrection of greater or less scope and violence. The condition of the native population became more and more hopeless, and American interests, with each recurrence of trouble, increasingly insecure. So grave was the situation during the bloody "ten years war," 1868 to 1878, that the United States went so far as to threaten intervention, though action was postponed, and in the end peace came through exhaustion on both sides and promises of reform from Spain. But these promises proved illusory, and in 1895 revolution broke out again.

To refrain from intervention this time proved more than ever difficult. American residents in the island were more numerous, and American interests much more extensive than at the time of the earlier struggles. Furthermore, the belligerents, seemingly unable to reach a decision by recognized methods of warfare, resorted to measures which served only to lay waste the island, paralyze peaceful occupation, and reduce the population to starvation and misery. Particularly offensive to the American people, and indeed to the whole civilized world, was the "reconcentration" policy inaugurated in 1896 by the Spanish general, Weyler, whereby the people of the country districts were compelled to assemble and remain in the garrisoned towns, there to be allowed to die of starvation and disease by the thousand. Toward the close of 1897, influenced at last by diplomatic representations on the part of the United States, the Spanish government caused a modification of the order of concentration, and even, during the winter of 1897-98, attempted certain fundamental reforms in the govern-

ment of Cuba under a seemingly bona fide grant of autonomy. But these concessions came too late: the Cubans would now have nothing short of absolute independence, and the deadlock bade fair to continue indefinitely.

The United States, holding Spain responsible for this impasse, and still aroused over the recent barbarities in Cuba, had nearly reached the limit of patience, when two incidents occurred which shortly brought the nation to the verge of war. On February 9 a New York newspaper published a letter written by De Lome, the Spanish minister to the United States, and intercepted in the mails by a Cuban sympathizer, in which President McKinley was characterized in terms that were taken as an insult to the American people. Less than a week later, on the evening of February 15, the battleship *Maine,* which had been in the harbor at Havana since January 25, was destroyed by an explosion which sank the ship and took the lives of two officers and two hundred and sixty-four of her crew. The former incident had been closed, officially, by the resignation of De Lome and an apology from Spain for the "indiscretion" of her minister; but the *Maine* catastrophe was a more serious matter. Popular excitement ran high, and Congress, with responsibility for the disaster still undetermined, voted fifty million dollars to be expended by the President "for national defense." In the report of the naval court of inquiry, submitted to the President on March 21, it was held that the primary cause of the destruction of the *Maine* was the explosion of a submarine mine—by what agency, the investigation had failed to reveal. But this was enough: the suspicion, amounting to conviction, of Spanish complicity, together with the previous hostile feeling toward Spain, produced an overwhelming popular demand for war.

Still striving in the midst of all the clamor for a peaceful solution of the fundamental difficulty, the government on March 29 suggested, but in effect demanded, an immediate armistice in Cuba and the institution of peace negotiations with the insurgents under the mediatorship of the President of the United States. But these demands were not fully met, and the President announced his intention of laying the whole negotiations before Congress on April 6. This, of course, meant that war would ensue, for Congress was in a temper much more hostile than that of the President.

On the sixth, no satisfactory word having come from Spain, the representatives at Washington of six of the great European powers

appealed to President McKinley for peace. The message to Congress was deferred until April 11—primarily, as it appeared later, to give Consul General Lee at Havana more time in which to get American citizens out of Cuba. On April 9 the six powers, through their representatives at Madrid, urged the Spanish government to listen to the request of the Pope and grant an armistice to the Cubans. The next day the Spanish minister at Washington reported to the state department that hostilities had been ordered suspended, and that after May 4, when the Cuban parliament was to meet, the Cubans would have all the liberty they could reasonably expect. But President McKinley, believing this to be but another move to gain time, and unable longer to withstand the pressure at home, on the appointed day transmitted his message to Congress, with a request for authority and power to secure peace and a stable government in Cuba, if necessary by forcible intervention.

In these preliminaries to war, two citizens of Minnesota took prominent parts—Archbishop John Ireland, as an emissary of the Pope, working in the cause of peace; and United States Senator Cushman K. Davis, as chairman of the Senate committee on foreign relations, guiding the policy of the body in Congress most responsible in matters of peace or war.

Early in April Archbishop Ireland went to Washington, unheralded, at the request of the Holy See.[1] It appears that the Pope, desirous only of helping to avert war, sought to use his good offices with both Spain and the United States for the arbitration of their differences. Already in touch with Madrid, he stood in need of a representative at Washington who could convey his suggestions acceptably to the

[1]This account is based upon brief references to Archbishop Ireland's mission in Latané, *America as a World Power*, 23 (*The American Nation*, vol. 25—New York and London, 1907), Chadwick, *The Relations of the United States and Spain: Diplomacy*, 569 (New York, 1909), *National Cyclopaedia of American Biography*, *Lamb's Biographical Dictionary of the United States* (quoted), and contemporary reports and editorials in the *Minneapolis Journal*, *Daily Pioneer Press* (St. Paul), and *Northwestern Chronicle* (St. Paul), the last named being a weekly publication devoted primarily to Roman Catholic interests. Unfortunately none of these sources furnishes explicit and reliable information for a more intimate account than is given above. Newspaper reports are full of mere conjecture, and the archbishop's principal public utterance on the subject—remarks made in the course of a sermon later published in the *Northwestern Chronicle* for May 6, 1898—brought out merely the general object of his mission and the spirit in which it was undertaken.

United States government, and also inform him as to the precise attitude and intention of America—presumably, as developed later, for his guidance in exerting his great influence with Spain. For this delicate mission he chose Archbishop Ireland because of the Minnesota prelate's American citizenship, undoubted loyalty to his country, and friendly personal relations with the President and members of the Cabinet. Nor was there lacking in the one thus singled out, the energy, tact, and moral courage requisite for the able discharge of such a duty at such a time.

The archbishop was courteously received in Washington, despite an outcry presently raised in the country at large against this so-called papal interference. At first his efforts seemed likely to succeed, for he reported to the Pope that President McKinley desired peace and would probably accept the Pope's offer of mediation. Meanwhile, the connections which the archbishop established enabled the Pope to serve at least as a medium for indirect exchanges between the nations at variance, whereby, it was hoped, there might be effected what now seemed unlikely of accomplishment through the ordinary channels of diplomacy. But, as we have seen, neither the President nor the Pope could prevail against a nation-wide enthusiasm for war, coupled with a diplomacy on the part of Spain so evasive and temporizing as to leave the advocates of peace with nothing trustworthy to promise from it. On April 11, the day on which the President's message went to Congress, Archbishop Ireland journeyed to Baltimore to confer with Cardinal Gibbons. The prelates were convinced that further attempts to avert war would be useless, and the Pope was advised to that effect. Nevertheless the archbishop returned to Washington and continued his efforts until the warlike intentions of Congress found unmistakable expression. On the fifteenth he left for New York, his mission apparently concluded. He is said to have remarked at this time—voicing sentiments entirely in keeping with his record of patriotic service before and since: "I have labored for peace, but if the will of the nation is for war, I pray that victory alight on the banners of my country."

The story of the part taken by Senator Davis at this critical time is interwoven with the history of congressional action leading to war. That that part was important, let the facts show; that it was more important than was generally supposed, the testimony of his colleagues bears witness; that it was considered of first importance by his own

people, who knew him best, is expressed tersely in the observation of ex-Governor Andrew R. McGill that "the occasion found the *man,* and *he* is the *man!*"[2]

When the President's message of April 11 was received in the Senate, it was referred to the committee on foreign relations, of which, as already stated, Senator Davis was chairman. The committee reported two days later, presenting an effective summary of the case against Spain prepared by Mr. Davis. The report began with a discussion of the *Maine* incident, coming to the conclusion that the destruction of the battleship "was compassed either by the official act of the Spanish authorities or was made possible by a negligence on their part so willing and gross as to be equivalent in culpability to positive criminal action." This affair, however, was considered as but a single incident during three years of strained relations between Spain and the United States over the situation in Cuba—a situation which the report went on to review at some length, together with precedents and authorities bearing upon the course to be taken under the circumstances. The time for intervention to stop the war and free the Cubans had arrived, the committee declared. "If . . . Spain shall choose to regard such action by this Government as a cause of war," it was observed, "that consequence, however deplorable, will be accepted by the American people with all the fortitude that confidence in the justice of their action can inspire." Concluding with a statement of the broad grounds on which the proposed course was justified, the committee recommended the adoption of a series of resolutions recognizing the independence of the Cuban people, demanding the immediate withdrawal of Spain from Cuba, and directing the President to use the entire land and naval forces of the United States, including the militia of the several states, to such extent as might be necessary to carry the resolutions into effect. A minority of the committee brought in a report favoring, in addition, the immediate recognition of the Cuban republic.

[2] McGill to Henry A. Castle, April 12, 1898, in Castle Papers. For the opinion of his colleagues, expressed in eulogy of the senator after his death on November 27, 1900, see the addresses of Senator Henry Cabot Lodge and others in *Memorial Addresses on the Life and Character of Cushman Kellogg Davis, (Late a Senator from Minnesota), Delivered in the Senate and House of Representatives, Fifty-sixth Congress, Second Session* (Washington, 1901). The account which follows is based for the most part upon *Congressional Record,* 55 Congress, 2 session, 3773-4252.

To Senator Davis fell the difficult task of bringing the resolutions to an early vote. That Spain must withdraw, or be ousted, from Cuba, the Senate was practically agreed, but that the insurgent government should be recognized at once by Congress, rather than by the President at his discretion, was a question for debate which threatened to delay interminably the main business in hand. Word presently came from the House of Representatives of prompt action taken by that body; Senator Penrose read a telegram—"House resolution dishwater; Davis resolution satisfactory; remember the *Maine*"; the country grew increasingly impatient over "the criminal waste of precious time" in the Senate; but still the senators debated. Meanwhile Mr. Davis sought to bring matters to a head, though disclaiming any intention of trying to make it a "five-minute question," as at first intimated by one of his colleagues. He himself took no part in the debate. At the close of the second day, April 14, after vain attempts to fix a time for a vote, Mr. Davis gave notice that he would ask for a continuous session next day until the question was disposed of. This apparently sufficed: toward the end of a twelve-hour session on the fifteenth, it was agreed to limit debate and come to a vote before adjournment the following day. Finally, on April 16, the Senate adopted the resolutions, with the addition of the minority amendment recognizing the Cuban republic, and of a fourth clause—proposed, but not prepared, by Mr. Davis—asserting the determination of the United States, when the pacification of Cuba should be accomplished, to leave the government of the island to its people.

But the House was yet to be reckoned with, and again it was the Cuban question which stood in the way of prompt agreement. The lower branch, though accepting the Senate substitute for the House measure and agreeing to its main provisions, amended the Cuban resolution by eliminating all but a statement to the effect, merely, that the Cuban people "of right ought to be free and independent."

The joint resolution, so amended, was returned to the Senate on April 18. Senator Davis at once took the floor and in a short speech urged concurrence in the House amendments. "This whole question," he said, "has been subject to much debate, to much controversy, and to several ultimatums. In the meantime the indignity inflicted upon this nation by the destruction of the *Maine* has remained unchastised; in

the meantime many lives have passed away, while we have been debating over this question. . . . We have now arrived at a time when it is most important to have the utmost conciliation of views. . . . In regard to the question of the recognition of the independence of Cuba, I think no man doubts, I think no man has any right to doubt, that, as the result of the intervention of this Government, the independence of that republic will follow immediately." Action on the main issue, he argued, should not be delayed further by controversy over an incidental question which could be settled "tomorrow or the next day, or in a week from now, or whenever necessary." But the Senate refused concurrence.

In the resulting contest between the two houses—for the House was just as insistent—Mr. Davis, as one of the managers for the Senate, was in a position to urge concessions on both sides. Reporting negative results from the first conference, he stated that "there was no difficulty in agreeing to the House amendment whereby the recognition of the Republic of Cuba was stricken out," but that the point of contention was recognition of the present independence of the Cuban people, upon which the Senate conferees insisted. At a second conference the managers for the House yielded the latter point, and in the early morning hours of April 19, at the close of a session continuing from the previous day, the fateful resolution was adopted by both houses—in precisely the form, it is interesting to note, in which it had come from the Senate foreign relations committee, except for the addition in the Senate of a clause proposed by Mr. Davis and agreed to without division.

As expected, Spain did choose to regard such action as a cause of war, and anticipating the American ultimatum of the twentieth, abruptly severed diplomatic relations. When news of this reached Washington, Senator Davis was at once called into conference with the President, Judge Day of the state department, Senator Lodge, and others, to map out the policy of the United States with special reference to possible further action by Congress.[3] On the twenty-second the President ordered a blockade of Cuban ports, and the next day he issued a call for volunteers. Congress was now, at the request of the President, to make formal declaration of the existence of war, and a bill, drafted

[3] *Minneapolis Journal,* April 21, 1898.

by Mr. Davis,[4] declaring that a state of war existed and had existed since April 21, was passed and approved on April 25.

The passage of the war resolution was hailed in Minnesota with great enthusiasm. Public sentiment, as reflected in the local newspapers, had for some time been inclined to war, the chief difference in opinion being as to whether or not the President's delay in declaring for war, his patient attempt to settle matters by diplomatic and peaceful means, was justified. Of course the division in newspaper opinion to some extent followed party lines. The Democratic editors were much louder for intervention and more incensed at the wrongs of Cuba than were the Republican editors, who felt more or less impelled to support the President's course. Independent and radical journals were in the main less interested in foreign affairs and more concerned in the impending city elections and the discussion as to whether or not the Populists should fuse with the Democrats in the state elections of the coming fall, but whenever they did speak of Spanish relations, they were more bitter in discussing the administration's cautious procedure than were the Democrats, and more definitely in favor, not only of intervention, but of immediate recognition of the Cuban republic.

A few publications, only, ventured to raise serious doubt as to the necessity for war. "If we must go to war," it was observed in one of the farm journals, "we should first be dead sure that we have exhausted all honorable means to prevent it." A leading trade paper, even after the commencement of hostilities, reported a widespread feeling that the war might have been avoided and that the desired ends might have been gained by some less hasty method of redress. But for the most part, when the die was cast, the doubtful agreed with one of their own number who declared that "Old Glory must be sustained, and all the energies of the country must be put forth to make the war short, sharp and decisive."

The indications are that the plain citizens of the state were going about their business as usual, but with an undercurrent of excitement—after the destruction of the *Maine*—growing stronger as the weeks advanced.

At first, the people of Minnesota, in common with others remote from the scene, were but dimly conscious of the tragedy being enacted at the nation's doors. They had had rather serious difficulties of their

[4] *Pioneer Press,* April 26, 1898.

own during the hard times following the panic of 1893, and their thoughts were naturally centered in hopes of relief and the return of prosperity. Newspaper accounts of the destitution, famine, and disease prevailing among the helpless noncombatant elements in Cuba seemed incredible; people were slow to believe these stories, even when Senator Davis, who was in a position to know, declared that they were true and that "less than half the truth" had been publicly told.[5] President McKinley's appeal for money and supplies for the suffering *reconcentrados,* in December, 1897, drew some attention to the subject, and doubtless called forth many a generous private contribution from Minnesota which went unrecorded to swell the nation's bounty, but there appears to have been no immediate, organized, public response; a benefit entertainment held in St. Paul as late as February 6 failed even to pay expenses. Nor was there much conscious thought, beyond the bare possibility, of hostile intervention in Cuba as the ultimate means of providing permanent relief for our oppressed neighbors. There was a stirring of martial ardor among a few who looked for this outcome, and a quickening of activities on the part of those whose business it was to prepare for such a contingency; but the mass of the people, though not altogether unmoved, continued preoccupied with more immediate concerns.

It remained for the shock of the catastrophe in Havana harbor really to focus attention upon the situation in Cuba. Aroused, but not at once certain of the significance of the *Maine* affair, people first found an outlet for quickened emotions in the work of Cuban relief. Accounts of events and conditions in Cuba, hitherto but a part of the day's news, now filled the columns of the local papers; at church services and socials, the burning Spanish question was discussed; lectures on "Cuba and the Cubans" were advertised. In cities throughout the state, the mayors organized local committees to co-operate with the Central Cuban Relief Committee in New York which had been appointed by the President following his Christmas appeal. A St. Paul newspaper telegraphed Clara Barton, president of the national Red Cross organization, for information as to the most urgent needs of the work in Cuba, and for suggestions as to the best ways of utilizing the organized energies of the local women's clubs in this connection. In response to the reply made on Miss Barton's behalf by the central

[5] *Pioneer Press,* December 30, 1897.

relief committee—Miss Barton being on the point of departure for Cuba—the various civic and women's organizations threw themselves with renewed enthusiasm into the work of supplying food, clothing, and medicines for the helpless victims of Spanish misrule.

Sympathies thus stimulated in turn increased the animus against Spain now arising from the rapidly growing conviction of Spanish guilt in the case of the *Maine*. Glaring headlines and long accounts in the local newspapers—reporting successive stages in the *Maine* investigation, in the fruitless negotiations with Spain, in the warlike proceedings in Congress—indicated, step by step, the approach of war. National guardsmen began to look to their arms and equipment. Others, particularly those who had had some military experience, began as early as February to raise volunteer units for war service with the state militia, or otherwise, as the case might be; two or three proposed to raise cavalry troops, and one, a company of "wheelmen" or "bicycle troops." Young men of Duluth and vicinity sought state and federal recognition for a naval reserve unit organized at the lake port early in March. By the middle of April, scarcely a town of any consequence in the state but had its national guard organization or had raised or offered to raise its quota of fighting men. Special groups—university students, Shattuck graduates, members of the Sons of Veterans, men of foreign birth or extraction according to nationality, and others—formed military units whose services were presently offered to the government.

The departure, early in April, of groups of young Minnesotans who had enlisted in the navy as the quickest way to the scene of action furnished occasion for the first of a series of public demonstrations which also serve to indicate the popular frame of mind. When the government called in a cannon which had been lent to the state university, the students in a great parade escorted the gun to the railroad station, bearing aloft a banner with "God Save McKinley" on one side and "To 'Ell with Spain" on the other. News of the severance of diplomatic relations with Spain and of the departure of the American ambassador from Madrid called forth expressions of patriotic devotion at numerous mass meetings held in cities and towns throughout the state. Elaborate preparations were made to give a rousing farewell to the Third United States Infantry, a regiment long stationed at Fort Snelling and now, on the eve of war, ordered to entrain for

the South. Many Minnesotans had entered the Third during its ten years' stay in this state; it was hoped that the regiment would be allowed to parade through the streets of St. Paul, and there was great disappointment when it was found, at the last moment, that this could not be arranged; nevertheless the day of departure, April 19, found crowds of visitors at the fort to see the entrainment, hundreds waving farewells from the bluffs along the right of way into St. Paul, and thousands gathered at the depot in that city for a last glimpse and a final Godspeed.

Perhaps the place where the war sentiment was most keenly felt was the capitol building at St. Paul. Military enthusiasts, increasing in number as the war cloud lowered, began early in the year to bombard Governor David M. Clough and Adjutant General Hermann Muehlberg with applications for commissions in the troops to fight Spain; with questions as to where copies of "Military Tactics" and "Drill Regulations" could be obtained; with requests for arms to be used for drill purposes; and with offers of service on the part of individuals as well as of organizations already noted. These communications, many of which are preserved in the governor's and adjutant general's correspondence for the period, are interesting as showing the different elements of Minnesota's population united in a common purpose. The foreign-born rivaled the native American in patriotism; many of the letters were written in German script, beginning with the salutation, "Freund Muehlberg"; not a few were signed with names of evident Scandinavian origin; one was from a German who had been in the infantry in Saxony; another from a Norwegian who wanted to join the navy, having "bin four years un the ocean"; a third from a man who had been an engineer in the Danish army—all eager in this crisis to serve their new country. Equally responsive with those, both native and naturalized, who came from the humbler walks of life, were the professional men and women of the state—civil engineers, ex-army men, physicians, nurses, and others—many of whom made formal tender of their services. Most interesting perhaps are the letters from Civil War veterans expressing—oftentimes on the part of whole posts of the Grand Army of the Republic—a sincere desire to be of use; they offered themselves as drill-masters, as artillery-men for coast defense units, as candidates for any position, however humble, in which the country could make use of them; "Give me a chance like

a good fellow," wrote one to his comrade, the adjutant general, "just as young as ever, and would like a whack at them."

Many units of the guard also formally tendered their services to the adjutant general and through him to the President. They had held themselves in readiness since the very first intimation of trouble, as a matter of course, but they could not refrain from going on record, with the others, as eager to serve. General Muehlberg, responding, addressed the guard as follows:

It is with feelings of gratitude and pride that the Adjutant General takes this method to acknowledge receipt of offers—both verbal and written—of services to the United States, should the same be required.

The splendid spirit manifested by you demonstrates that your labor as soldiers has not been in vain and that, when the country needs you, you are ready to respond and willing to leave your homes and families, lay aside your ordinary occupations and do what men may to uphold the dignity and honor of our country.

Your patriotism has been the prompter of your action. I advise you to be patient; let us have no jingoism or other unseemly exhibition of any character; let us not be over hasty in forcing ourselves upon the notice of our Superiors without invitation. But rather wait with calm and dignified determination the action of the Government.

Permit me once more to thank you for the unsolicited demonstration of your loyalty and devotion to your country.[6]

At the same time the governor, adjutant general, and others in authority were studying the situation and watching the course of events with a view of ascertaining what part the state militia might be asked to play in the event of war, and of taking prompt action when the need and the way became clear. In response to a request from the governor, General Muehlberg submitted a digest of federal law governing the militia, the principal point brought out being that the militia, as such, could not be called upon for foreign service, but that the guard might volunteer for service in the United States Army and thus, without change in organization or personnel, become subject to

[6] Circular Letter, "To the National Guard of Minnesota," March 31, 1898 (filed with Special Orders, Adjutant General's Office, March 12, 1895, to December 19, 1898). Though constrained officially to warn against "jingoism," the adjutant general privately hoped for war, and for a reason which doubtless had its influence with many another: "I had great hopes," he wrote one of the guard officers about this time, "that the war cloud would break, and that the young men of Minnesota would have an opportunity to gain glory on a field of battle, but it seems now that the eastern money men will intervene and prevent war. Under such circumstances I feel sick at heart."

duty either at home or abroad.[7] As we have seen, there was to be no difficulty on this point with the national guard of Minnesota, and it was only a question of the course matters took at Washington, when and how, if at all, decisive measures should be taken.

The guard at that time consisted of three regiments of infantry, one battalion of artillery, and a medical corps, with a total membership of approximately two thousand officers and men. The First Regiment of Infantry was commanded by Colonel Charles McC. Reeve, of Minneapolis; the Second Regiment, by Colonel Joseph Bobleter, of New Ulm; the Third Regiment, by Colonel Charles A. Van Duzee, of St. Paul; the First Battalion of Artillery, by Major Elias D. Libbey, of St. Paul; and the Medical Corps, by Dr. John F. Fulton, of St. Paul, surgeon general with the rank of brigadier general.

On April 16, following receipt of news from Washington which indicated the early passage of a war resolution in all likelihood including a provision for calling out the state militia, Governor Clough, Adjutant General Muehlberg, and Brigadier General William B. Bend, commander of the infantry brigade of the state guard, held a conference, at the close of which the adjutant general at the direction of the governor issued the following order:

> The Commanding Officers of the Infantry Companies and Artillery Batteries composing the National Guard of this State will immediately take steps to recruit their commands up to 100 men each. All recruits above the maximum peace footing of 76 men will be carried upon the muster roll as provisional recruits to be discharged in case their services are not needed for field service. Ex-members of the National Guard will be preferred for this service.[8]

The order was sent out by wire and by mail. It meant the provisional enrollment of some fifteen hundred additional men. In commenting upon it to representatives of the press, General Muehlberg stated that it was "merely a precautionary measure," no instructions on the subject having as yet been received from the national government, but the probable sequel was made clear in his further observations, which concluded with the prediction: "From present indications we may expect an order to move within the next five days."

[7] Muehlberg to Clough, March 30, 1898, in the correspondence of the adjutant general.

[8] General Orders, No. 5, Adjutant General's Office, April 18, 1898. Transcripts of this order were dated April 16, which was the actual date of issuance according to this and other evidence.

Company commanders hastened to be the first to comply with the recruiting order. Captain Edwin S. Bean of Company D, First Regiment, St. Paul, at once issued a notice that he wanted "sixty able-bodied men," and he was reported as "jubilant" over his company's being "the first in the state to call for recruits." The same day, "less than three hours" after receiving the order, Captain Clement S. Edwards, of Company I, Second Regiment, Albert Lea, wired his colonel, "Have 106 Men."[9] All St. Paul units were brought to a war footing by the nineteenth, and others followed shortly. The somewhat longer time required in other localities was variously ascribed to delay in reaching former guardsmen, to the care taken in the selection of new men, to the uncertainty as to whether the militia would receive preference under a call for volunteers, and to the inclination of many possible recruits to hold off in the hope of seeing service with volunteer units of their own organization.

Mounting estimates of the number of men Minnesota could send to war in case of need, though obviously ending in extravagant claims, indicate a much more general willingness to serve than appeared, or found opportunity for expression, at this time. Upon the issuance of the guard recruiting order, the adjutant general expressed the belief that at least five regiments, officered and manned for the most part by national guardsmen, could be raised in Minnesota. Three days of successful recruiting brought the statement: "I think Minnesota could raise, in a comparatively short time, 20,000 well organized troops." A day or so later, Governor Clough telegraphed in reply to a query from a New York newspaper, "From present indications I would say Minnesota could furnish 341,762 soldiers, which was the entire vote cast in this state for presidential candidates in 1896," or, as the newspaper headline put it, "One Gun for Every Ballot."[10]

Armories throughout the state became centers of great activity and interest; recruits, including many former guardsmen, were enrolled and drilled; uniforms, guns, and other equipment were overhauled; old soldiers dropped in, full of memories of the days of '61, of advice and encouragement for the young would-be fighters, and of prophecy as to what the Yankees would do to the Dons; daily and nightly drills became both festive and solemn occasions as hundreds crowded in to watch and applaud maneuvers which might presently be employed in earnest on the field of battle.

[9] *St. Paul Globe*, April 17, 1898; Bobleter to Muehlberg, April 17, 1898.
[10] *Pioneer Press* and *St. Paul Globe*, April 23, 1898.

Guardsmen everywhere discussed the probability of war and the prospects of the guard's being called out or accepted as organized units; the progress of the "volunteer" bill, then under consideration in Congress, was followed with keen interest; early reports that the militia's claims to priority of opportunity might be ignored under a general call for volunteers drew vigorous protests; equally unwelcome were intimations, for example, that the state soldiery, if called, might be officered by men from the regular army. Officers of the guard sought to ensure recognition for their respective commands in case some, but not all, of the state troops were called: "I rely upon you, General," wrote Colonel Bobleter to the adjutant general, "to see that the Second regiment goes to the front at the first call. My regiment may not now be as well drilled as some of the others, but I will have them in just [as] good shape in a week's time, and in all other respects my boys are just as good as the best of them"; according to a Minneapolis newspaper, Colonel Reeve of the First, and his officers, it was "whispered," were "quietly looking out for the interests of the state's best regiment."[11] There was some apprehension lest many of the guardsmen, in the event of a call, might fail to measure up to army standards of physical fitness—state regulations never having required an examination of guard recruits—and a recommendation of the surgeon general, Dr. Fulton, that the unfit be weeded out at once by state authorities might have been acted upon had not events moved too fast.

In the meantime recruiting went steadily forward. Within five days from the beginning, practically all units of the guard reached war strength; most companies, with the approval of the adjutant general, and probably as a result of the warning implied in the surgeon general's suggestion, continued the enrollment of provisional recruits beyond the number originally required. On April 21, the day it was learned that war was a certainty, Governor Clough telegraphed President McKinley, "Minnesota can furnish you three first class regiments in short order. Would much prefer to furnish three regiments, if any," and again on the twenty-fifth, "Supplementing my message of the twenty-first instant I also tender our battalion of artillery composed of two batteries recruited to war strength."[12]

[11]Bobleter to Muehlberg, April 17, 1898; *Minneapolis Journal*, April 22, 1898.

[12] Executive Register (J), 581. This is one of a series of ledger-like volumes containing a daily record of the governor's action in the matter of appointments, pardons, requisitions, proclamations, etc., and including in this case transcripts of important documents relating to the war with Spain.

II. THE MINNESOTA VOLUNTEERS[1]

On April 23 President McKinley issued a call for one hundred and twenty-five thousand volunteers to be drawn from the several states and territories on the basis of population. On the twenty-fifth the secretary of war wired Governor Clough as follows:

> The number of troops from your State under the call of the President, dated April 23, 1898 will be three regiments of infantry. It is the wish of the President that the regiments of the National Guard or State Militia be used as far as their numbers will permit for the reason that they are armed, equipped and drilled. Please wire as early as possible what equipments, ammunition, arms, blankets, tents, etc., you have and what additional you will require. Please also state when troops will be ready for muster into United States [service]. Details to follow by mail.

To this the governor at once replied in detail, indicating that for three regiments of a total strength of thirty-six hundred men the state could supply from stores then on hand about half the required number of rifles (Springfield, caliber .45, with seventy-five thousand rounds of ball cartridges), gun slings, bayonets, belts, haversacks, blanket bags, and canteens; considerably less than half the required number of tents, blankets, overcoats, blouses, trousers, campaign hats, caps, leggings, and meat-ration cans; and very little in the way of rubber blankets, eating utensils, and miscellaneous camp equipment. The troops, however, he stated, were ready for muster at once.

On the same day, the twenty-fifth, the governor issued the following proclamation:

> *Whereas,* the Congress of the United States has declared that war exists between the United States and the Kingdom of Spain; and
>
> *Whereas,* the President, recurring in this extremity to the only recourse left him, the patriotism of the people who through four great wars have ever proved themselves true to the cause of law and free institutions,

[1]This chapter is based primarily upon records of the offices of the governor and the adjutant general of the state, supplemented by information derived from contemporary local newspapers. All correspondence between the governor and officials of the war department here quoted or referred to, together with the governor's proclamation calling for volunteers, is to be found in the form of transcripts entered in Executive Register (J), 580-596. Other official documents and data are taken from original orders, pay rolls, muster-in and muster-out rolls, requisitions and receipts for equipment, etc., in the files of the adjutant general, and from the published biennial reports of the latter for the years 1897-1900.

has issued a requisition to me as Governor of the State of Minnesota for three regiments of infantry to support the Government;

Now Therefore, pursuant to the authority in me vested by law and to the requisition of the President of the United States, I, D. M. Clough, Governor of the State of Minnesota, do hereby give notice that volunteers will be received at the City of Saint Paul for three regiments of infantry, twelve companies each. In making the above call, preference will be given to the organized National Guard of this State. The term of service is for two years unless sooner discharged.

At the same time the news was flashed to the expectant guardsmen in the form of an order from the adjutant general:

In obedience to orders this day received from the Honorable Secretary of War calling upon the State of Minnesota for three regiments of Infantry as volunteers of the United States, to serve two years or less, and as the three National Guard Regiments of Infantry of this state have signified their desire of entering the service of the United States as volunteers, the First, Second and Third Regiments of Infantry of the National Guard, State of Minnesota, will immediately make preparations to report at these headquarters upon receipt of telegraphic orders which will be issued later.[2]

It will be observed that the governor called for regiments of twelve companies each. He did so in accordance with provisions of the so-called Hull army re-organization bill which became law the next day, April 26, and under which every regiment of infantry in the United States service during the war was to consist of three battalions of four companies each. On this basis the Minnesota troops would be short eight companies, the First and Second Regiments then having but ten companies each, and the Third, but eight. To make good the deficiency, however, the governor had only to choose the best drilled and equipped of the many independent volunteer organizations which had long been looking for just such an opportunity, and which now pressed forward with their claims. The governor also appointed officers for the regiments thus newly constituted, in general following the rule of re-appointing the national guard officers then in command, of filling by promotion of guardsmen the few staff positions created by the new battalion formation, and of appointing as officers of the new companies the men who had organized them or who had been elected by the companies themselves.

In the meantime field and staff officers of the three regiments were summoned to state headquarters to assist in the mobilization.

[2] General Orders, No. 7, April 25, 1898.

The question of the place of rendezvous was settled, with the approval of the war department, in favor of the state fair grounds, a site conveniently located midway between the business centers of St. Paul and Minneapolis.[3] Arrangements were made for the transportation of the various companies from their home stations, and busy hours were spent, in the short time allowed, in the preparation of the camp site and the purchase and assembling of needed supplies. Word was received from Washington at this time that the state would be re-imbursed for all necessary expenditures in the assembling and maintenance of the volunteers up to the time when they should be mustered into federal service, after which it was expected that the government would assume direct responsibility.

Under date of April 28, General Muehlberg issued the following order—instructions to the same effect having apparently been sent out by wire the day before:

> The First, Second and Third Regiments of Infantry, N. G. S. M., are hereby ordered to report at St. Paul, Friday morning, April 29th, 1898, not later than eleven o'clock, with one day's cooked rations in the haversacks.

Another order of the same date, referring to the regiments now as "Minnesota Volunteers," contained the following announcements:

> I.—The First, Second and Third Regiments of Infantry, Minnesota Volunteers, will march from the Capitol at St. Paul at eleven o'clock on Friday morning, April 29th, 1898, to the Fair Grounds.
>
> II.—The camp at the Fair Grounds is named "Camp Ramsey" in honor of Hon. Alexander Ramsey.
>
> III.—The camp will be under command of Col. Joseph Bobleter.[4]

It is perhaps needless to add that the camp was named in honor of a man, then still living, who had served as the first governor of the Territory of Minnesota, governor of the state during the Civil War, United States senator, and secretary of war under President Hayes. Command of the camp was assigned to Colonel Bobleter of the Second Regiment, because the state brigade formation, under which Brigadier General Bend would normally have taken charge, was dissolved in the transition from state to federal service, and Colonel Bobleter was the ranking guard officer of next highest grade. Also, in all matters affecting the three regiments while still under state control, the Second

[3] The rendezvous originally designated by the war department was La Crosse, Wisconsin.

[4] General Orders, Nos. 9 and 10.

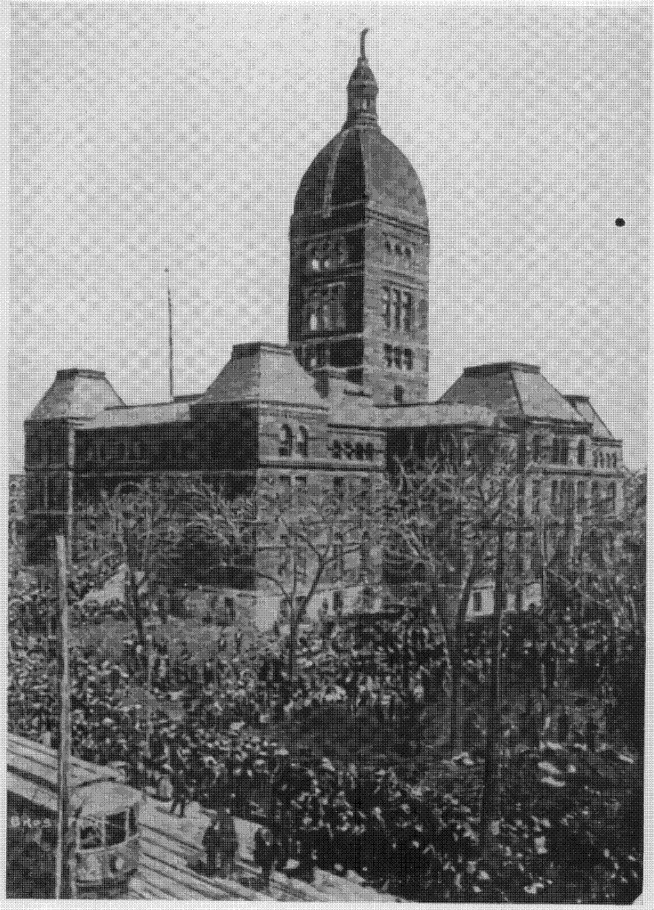

Scene at the State Capitol on the Day of the Mobilization
[From the *St. Paul Globe*, May 1, 1898]

Regiment was to take precedence of the others by virtue of the seniority of its commanding officer.

The mobilization was everywhere accompanied by great demonstrations in honor of the volunteers. In the outlying portions of the state, where last farewells must be said at once, the occasion was marked by special ceremony; cities and towns were decorated with flags and bunting; receptions and banquets were held, with speech-making and presentation of sums of money or other tokens of esteem; volunteers marched in parade to the depots, escorted by the veterans of '61 and others; and troop trains pulled out amidst the playing of bands, ringing of bells, blowing of whistles, and booming of cannon.

At St. Paul the troops were accorded an almost continuous ovation, from the time when the first out-of-town company arrived at the station shortly after seven o'clock in the morning on the twenty-ninth, to the moment when the last soldier had passed through the gates at the fair grounds that afternoon. The companies, upon arrival in the city, were marched to the meeting places of their respective regiments, and thence, when all had assembled, including of course the St. Paul companies, to parade positions in the vicinity of the Capitol—the building on Wabasha between Tenth and Exchange streets later known as the Old Capitol. Shortly before noon the regiments formed in line, with Colonel Bobleter and the Second Regiment in the lead, and the march to Camp Ramsey began. With colors flying and bands playing, the troops set out in column of fours along a narrow lane through crowds of cheering spectators, passing in review before the governor and his staff in front of the Capitol, and continuing along Wabasha to University Avenue, where they took up the long march westward to Snelling Avenue, and northward to the fair grounds. The governor and his staff, after extricating themselves with difficulty from the crowds closing in upon the rear of the marching column, hastened forward and reached the fair grounds in time for a final review of the troops as they entered upon the scene of their new activities.[5]

News of the mobilization was at once telegraphed to the war department, and the governor presently received notice that the following officers of the regular army had been detailed to duty with the

[5] Private Robert B. Sinclair, Company L, Second Regiment, died at St. Joseph's Hospital, St. Paul, on May 1, from the effects of exhaustion suffered on this occasion.

Minnesota volunteers: Major Philip F. Harvey, post surgeon at Fort Snelling, to serve as examining officer; Captain Samuel M. Swigert, Second Cavalry, as mustering officer; and Lieutenant Harry A. Leonhaeuser, Twenty-fifth Infantry, as quartermaster and commissary.

While awaiting the arrival of these officers, the troops at Camp Ramsey entered upon a daily round of instruction, drill, and routine duty which was to continue with little interruption, except during examination and muster, throughout the seventeen days spent there. The Second Regiment, to which was allotted the national guard's limited supply of tents, encamped on the slight eminence east of the race track later known as "Machinery Hill," while the First and the Third occupied twelve of the large stock barns. The daily routine included five hours of strenuous drill; there was the usual unvarying round of miscellaneous, and oftentimes uninspiring, tasks to be performed; but the discipline was not rigid, and diversion was found in impromptu ball games, trips on leave to the neighboring cities, and otherwise as duties permitted. Inevitably there was some sickness; most of the time it was very windy and the nights were cold; many suffered from colds, and several cases of ophthalmia developed; there were also cases of measles, pneumonia, and meningitis; but on the whole the health of the troops was good. Sunday was visitors' day; relatives and friends then flocked to the camp by the thousand laden with good things to eat and other welcome comforts; they came, not only from the Twin Cities but from all parts of the state, taking advantage of excursion rates and special trains provided by the railroads for these occasions; on the second Sunday, according to a contemporary newspaper estimate, the visitors in camp numbered fully forty thousand, about fifteen thousand of whom came from outside the Twin Cities.

On May 4, through an order issued by General Muehlberg, the regiments were renumbered beginning where the numbering of the Minnesota volunteer regiments in the Civil War left off. This was done in accordance with the wishes, if not wholly at the instance, of veterans of the old First, Second, and Third Regiments who desired to keep intact the historic associations surrounding these names. The new volunteer regiments were therefore designated as follows: the Second—under the rule of precedence explained above—became the "Twelfth Regiment Infantry, Minnesota Volunteers"; the First, the "Thirteenth"; and the Third, the "Fourteenth"—under the command,

respectively, of Colonels Bobleter, Reeve, and Van Duzee, the officers hitherto in charge.[6]

Physical examination of the volunteers began the same day under the supervision of Major Harvey. There were some 3,755 officers and men to be examined.[7] This number had been enrolled originally on the supposition that regiments of at least one hundred enlisted men to the company would be required, but it had since appeared that the war department would accept at this time only eighty-one enlisted men to the company, or a total for the three regiments of 3,096 officers and men. At least 659 of the volunteers, therefore, would have to be sent home whether they passed the physical tests or not. As it turned out, however, this surplus was very largely accounted for by rejections which would have been made in any event in the course of the physical examinations. Exact statistics are not available, but the company pay rolls for this period shed some light on the subject. From these records it appears that thirteen companies were found to be more or less short of enough able-bodied men to make up their quotas; seventeen companies reached full strength, but apparently with none to spare; and only six companies can be said with certainty to have dismissed men—some sixty in all—who were acceptable but for whom there was no place in those companies. Men so dismissed did not then join other companies in sufficient numbers to make up the shortages there, with the result that altogether some 691, or more than the necessary number, were turned away, and a few new recruits were required to bring the regiments to the stipulated strength. At muster, with a total enrollment of 3,092 officers and men, the regiments still lacked four of reaching the full quota.

The mustering process followed closely upon the examinations. Colonel Bobleter and members of his staff were mustered at once, and the general muster of the regiments by companies began on May 6. The ceremony was simple but impressive: each company was drawn up in turn in the vicinity of camp headquarters, where the company com-

[6] General Orders, No. 12.

[7] This number represents a combination of figures derived from two sources: the company pay rolls, which furnish the basis for an accurate count of officers only; and the *Biennial Report* of the adjutant general for the years 1899-1900, p. 66 (also in Minnesota, *Executive Documents*, 1900, 2: 888), which gives the number of enlisted men only. The same method and sources were used in arriving at the total number of rejections.

mander was questioned as to the character of the men presented and the mustering officer, Captain Swigert, made a personal inspection of the line; the roll was then called, and as each man responded to his name he stepped over to a position where the company now formed in double line facing a group of officers headed by Captain Swigert; there, with heads uncovered and right hands upraised, after listening to the reading of the pledge whereby they were to swear allegiance to the United States, faithful service against all its enemies, and obedience to the orders of the President and of the officers appointed over them, the volunteers took the oath in chorus; and finally, after acknowledging their signatures on the muster roll, the men were dismissed—full-fledged soldiers, now, in the army of the United States. One after another all of the companies went through this ceremony, the last being sworn in on May 8. So promptly had the whole process of recruiting, mobilization, examination, and muster been carried through that Minnesota achieved the distinction of being the first state in the Union to have its full quota of regiments under the first call mustered into the volunteer army.[8]

During all this time there was naturally much speculation as to where the three regiments would be sent. At first it was assumed that Cuba would be the scene of their entrance upon active service; then, following Dewey's victory at Manila on May 1, it was rumored that they might be sent to the Philippines; a later report had it that the Twelfth would be sent to Chickamauga National Park, Georgia, the Thirteenth to Washington, and the Fourteenth to the Philippines if needed.

The first official notice of the government's plans for the Minnesota troops appears to have been received by the governor on May 7 in a telegram from the secretary of war:

> It is the intention to order to Camp George H. Thomas, Chickamauga National-Park, Georgia, the first regiment infantry of your State which shall first be completely equipped. Every effort should be exerted to complete as fast as possible each regiment in turn rather than all simultaneously. Report by telegraph when first regiment will be ready, also any subsequent changes in date as to when regiment will be ready.

But on the ninth the secretary of war telegraphed again:

[8]This statement is made after comparison with the histories of all other state volunteer organizations in the Spanish war as recorded briefly in an appendix to *Correspondence Relating to the War with Spain,* 1: 583-624 (Washington, 1902).

Referring to my telegram of May 7th, you are informed that, owing to changed condition, the destination of troops of your State mentioned therein has been changed from Camp George H. Thomas, Georgia to Tampa, Fla. and will be sent there provided your troops are uniformed, armed and equipped ready for service.

Whether or not the federal authorities again changed their minds, none of the Minnesota regiments was as yet equipped as described, and nothing came of the project.

Definite directions, however, were shortly forthcoming. On May 12 the adjutant general of the army wired the governor as follows:

In fitting out the expedition for the Philippines, Secretary War desires that one infantry regiment for your state be placed enroute for San Francisco soon as it is able to travel. I mean by this that it is hardly to be expected to be fully armed and equipped but as much so as resources will admit. Clothing, camping and garrison equipment to await regiment in San Francisco. Please acknowledge receipt.

Though no particular regiment was named, it now appeared that the Thirteenth was slated for this assignment, and the governor's selection was a foregone conclusion. "This is the mission for which Col. Reeve has been praying," it was observed in a local newspaper, and the account went on to say that the colonel and other members of the Thirteenth, with the support of the governor and of the Minnesota delegation in Congress, had been industriously petitioning officials of the war department for such an opportunity ever since it was learned that troops might be sent to the Philippines.[9] Whatever the inspiration of the call, the Thirteenth was undoubtedly the best equipped and drilled of the three regiments at that time, and its selection appears to have been taken as a matter of course.

Orders for the other regiments came the next day immediately following another telegraphic announcement from the secretary of war:

Two regiments of infantry of your state having been mustered into service will be ordered today to proceed to Chickamauga, Ga. It is desired that the State authorities furnish all supplies possible in way of clothing, camp and garrison equipage and all appurtenances for a soldier in the field, including tents which are much needed. On arrival at Chickamauga, these troops with those of other states will be thoroughly equipped and moved to the front. This was found to be better than to attempt to thoroughly equip the regiments at the State rendezvous. Ordnance, quartermaster and subsistence departments are concentrating at Chattanooga, Tenn., supplies to meet situation.

[9]*Pioneer Press,* May 13, 1898.

With the first intimation that the state would be expected to outfit its troops, every effort was made to supply the men with the things necessary to their health and comfort at least. The government now subsisted and paid the volunteers, but attempted little more for the present. About two-thirds of the men were provided with arms and equipment formerly in the possession of the national guard, and while much of this equipment was old and worn it would do at least until the regiments arrived at the government camps. Further arming of the troops had to be left to the government, but the governor and the regimental quartermasters at once placed rush orders for large additional supplies of tents, blankets, clothing, shoes, and miscellaneous camp equipment, and so much of this material as could be obtained on short notice was assembled and distributed among the soldiers before they left. Though not then fully equipped in these respects, the troops appear to have been amply supplied for their journeys and able to make shift at the army camps until the regulation accouterments were forthcoming.

The departure of the regiments was delayed a few days pending the completion of arrangements for transportation and the receipt of needed equipment about due to arrive. But what with drill, which continued with little abatement, with preparations for an early move, and with leave-takings, the interval passed quickly enough. As each day might be the last, and as there was to be no parade or other general formality on the day of departure, visiting friends and delegations daily thronged the camp to say farewells to loved ones or to stage formal demonstrations in honor of the volunteers. The Thirteenth Regiment, composed almost entirely of men from neighboring cities and bound on a mission which appealed greatly to the popular imagination, received the lion's share of attention: a committee of citizens came out from St. Paul and with appropriate ceremony presented the regiment with one thousand dollars for the regimental fund and money for the purchase of a state flag; Minneapolis, not to be outdone, in like manner contributed upwards of four thousand dollars; and the fund was further swelled, informally, by contributions from individuals, including a gift of seventy-five hundred dollars from James J. Hill of St. Paul. To the Fourteenth, the St. Paul committee presented four hundred dollars and money for the purchase of a state flag, because the regiment was commanded by a St. Paul man and one of its companies had been

raised by another resident of that city. The Twelfth, composed largely of men from distant parts of the state, was not similarly honored as a regiment at this time, but considering that popular recognition of the state's troops was accorded on a strictly community basis, the companies of the Twelfth, as well as most companies of the Fourteenth, had had their day when they left their home towns.

Monday, May 16, was the time finally set for the departure, and all three regiments set off on that day. The Twelfth got away first, but with little ostentation, for one of the ceremonial presentations in honor of the Thirteenth was in progress at the time; the regiment simply struck tents, packed up, and marched away to the Snelling Avenue crossing of the Minneapolis and St. Louis Railroad, about a quarter of a mile distant, where it entrained and left for the South shortly after noon. The Fourteenth was next to leave, entraining later in the afternoon at the fair grounds depot, and receiving the cheers of the large crowd gathered at camp to witness the departure of the Thirteenth. To the latter, the home regiment of the Twin Cities, were accorded two great informal demonstrations—one when the regiment entrained that evening at the camp, and another when the troop trains passed through the union depot in St. Paul where other crowds had been waiting for hours for a last glimpse of the Thirteenth. By nine o'clock Camp Ramsey was deserted, and the first Minnesota troops were on their way—the Thirteenth to San Francisco and the Philippines, and the Twelfth and the Fourteenth to Camp Thomas, en route, it was hoped, to Cuba.

On May 25 President McKinley issued a second call for volunteers, under which Minnesota was to furnish additional troops. Her precise quota was not announced for some days, but according to the war department's first estimate, this state would be asked to furnish 1,723 men, or about two regiments, and the governor laid his plans accordingly.

It presently appeared, however, that before any new regiment or regiments could be organized, the three Minnesota regiments already in service—together with other state troops in the field—would have to be brought up to the full legal strength of one hundred and six enlisted men to the company. But the occasion for this was not made clear when, on May 27, the secretary of war dispatched the following telegram—apparently the first official word—to Governor Clough:

It is estimated that about nine hundred and ninety enlisted men will be required to fill to the maximum the organizations already in service from your state. It is desired to know how far you will be able to furnish the above number.

To this the governor replied on the twenty-eighth:

Minnesota acted in exact accordance with your letter of April twenty-fifth in regard to number of men to be mustered into each company in first call. I don't want it understood that shortage was any mistake of mine. Sent home one thousand men that mustering officer would not accept. However, will be pleased to furnish shortage of nine hundred and ninety men and as many more as you see fit to call. Minnesota is most loyal state in Union and ready and willing to furnish fifty thousand troops on short notice and equip them outside of arms and uniforms. Give us all you possibly can. Boys anxious to go to the front.

The explanation followed in a telegram received the next day from the adjutant general of the army:

Under first call for one hundred and twenty-five thousand men, it was contemplated that the number of original organizations called for should have the maximum strength stated below, but on account of additional organizations, having to be accepted, this maximum had to be reduced to eighty-one enlisted men per company of infantry. The maximum above contemplated is one hundred and six enlisted men per company of infantry. . . . Secretary of War bids me say it is now the wish of the President to apply in accordance with the law so much of second call for seventy-five thousand as may be necessary to fill organizations already in service from your State to the maximum just stated. The Secretary War bids me say that recruiting officers will be detailed to make and superintend under army regulations enlistments for this purpose of the number of men wired you May twenty-seventh. Please name one or more competent field officers of respective regiments already in service from your state to be detailed under orders from war department for this duty.

So it was that recruiting parties, one from the Thirteenth at San Francisco and one each from the Twelfth and the Fourteenth at Chickamauga, returned to Minnesota to obtain some three hundred additional men for each regiment in the cities and towns whence the regiments, or their several companies, originally came. The party from San Francisco arrived in the Twin Cities on June 10, and with the advantage of recruiting in a restricted and populous area, made up its quota in a few days, the new recruits leaving in a body on the fifteenth amidst the cheers of hundreds gathered to see them off. The parties from the Twelfth and the Fourteenth arrived in the state on June 13, and breaking up into details, made the rounds of the widely scattered company stations of these regiments, sending the new recruits to Camp

Thomas in squads of twenty-five or more as fast as enlisted, and completing the work in a little over two weeks. Altogether some nine hundred and twenty-four recruits were obtained at this time, and it was said that large numbers were turned away, especially of those applying for places in the Thirteenth.

In the meantime the governor was overwhelmed with applications for opportunities to serve in any new companies or regiments which might be organized when the state's full quota under the second call became known. If infantry were called for, as was most likely, there would now be no national guard units to be taken over, and the field would be clear for citizens desirous of securing commissions and for volunteer companies already on the governor's waiting list or now in process of organization. Officer material appears to have been particularly abundant, one of the press accounts facetiously observing that if the governor could furnish fifty thousand troops—as he had stated in the telegram quoted above—he could find officers for half a million. As for the rank and file, indications pointed to a superabundance of companies, if not of men: according to newspaper accounts there were a hundred provisional companies organized or organizing at that time, and the number was undoubtedly large. Most of these companies were raised on a community basis, but some were organized among special groups such as former guardsmen, members of the Sons of Veterans, Negroes, Franco-Americans, Irish-Americans, and Scandinavian-Americans—the last named making considerable headway in the organization of an entire regiment; representatives of the Knights of Pythias, also, proposed to raise a regiment among the members of that organization.

For over three weeks the governor stood siege from these patriotic petitioners while awaiting word from Washington which would enable him to answer definitely. For a time it looked as though only a few new companies would be accepted, on account of the large number of men required to fill the absentee regiments. Such being the case, the Minnesota companies would doubtless be joined with companies from some other state or states in a regiment perhaps to be placed under the command of outsiders. Against this the governor was prepared to protest: "if the war department wants me to furnish 25,000 men," he was quoted as saying, "I am sure that there are enough loyal citizens in the state to do it, but when it comes to getting up a mongrel

regiment, which can claim no particular state for its home, I am sure that would be a difficult proposition."[10]

Apprehension on this point was relieved upon receipt of a telegram from the secretary of war, dated June 18, which contained the following announcement, together with detailed instructions which need not be quoted here:

> Under the President's second call May twenty-fifth eighteen hundred ninety-eight after filling to the maximum the organizations already in U. S. service from your state you are requested to furnish one regiment of infantry. . . . The mustering officer Capt. Samuel Swigert ordered from Lexington, Ky., has been directed to confer with your representative concerning details affecting comfort, shelter, subsistence of organizations & the order in which they should be mobilized for muster. . . .

As the governor interpreted this request, the new regiment could not to be organized until recruiting for the old regiments, then still in progress, was completed. Whether or not he also felt bound by the instructions to withhold the mere announcement of his decision as to the make-up of the regiment, such announcement was in fact not forthcoming until the way was clear for the assembling of the companies over two weeks later, though he had previously indicated that should a full regiment be called for, Colonel John C. Shandrew, formerly commanding officer of the Third Regiment, National Guard, would be placed in command. As for the rest, and particularly his choice of companies, all that the governor would say for the time being was that his selections would be as widely distributed as possible and would favor communities not already represented in the state's fighting forces. When all was in readiness for the mobilization, official announcement was made of the appointment of Colonel Shandrew and other officers, and of the selection of companies distributed as follows: three from Minneapolis, one from St. Paul, one from Duluth, and one each from Kandiyohi, Meeker, Nobles, Pipestone, Polk, Rock, and Traverse counties.

On July 4, all recruits for the absentee regiments having left the state, General Muehlberg issued the following order:

> The President of the United States has made another call for troops upon the Governor of this State to consist of one regiment of Infantry.
>
> Confident that patriotism will in the future, as heretofore, distinguish our citizens and that whenever the necessity for additional troops shall exist, all Minnesotians will cheerfully and promptly rally and respond to the call, the Governor directs the immediate organization of one regiment

[10] *Pioneer Press,* June 4, 1898.

of Infantry to be mustered into the service of the United States, for two years or during the war, to be designated as the "Fifteenth Regiment Infantry, Minnesota Volunteers."

Said regiment shall consist of twelve companies, with the following Field & Staff officers:—1 Colonel, 1 Lieutenant Colonel, 2 Majors, 1 Adjutant, 1 Quartermaster, 1 Surgeon, 2 Assistant Surgeons, 1 Chaplain, 1 Sergeant Major, 1 Quartermaster Sergeant, 1 Chief Musician, 2 Principal Musicians, 3 Hospital Stewards.

Each company shall consist of:—1 Captain, 1 First Lieutenant, 1 Second Lieutenant, 1 First Sergeant, 1 Quartermaster Sergeant, 4 Sergeants, 12 Corporals, 2 Musicians, 1 Artificer, 1 Wagoner, 84 Privates.

The regiment raised under this order will be mobilized in St. Paul. The necessary transportation for officers and men will be furnished by the Adjutant General.

No pay will be allowed to officers or men until they are mustered into the service of the United States.[11]

The officers and organizations for whom this order was meant, having already received informal instructions to report at Camp Ramsey as soon as practicable after the issuance of the formal notice, began to assemble at the fair grounds the next day, and all had reached camp by the morning of the seventh. The scenes of April 28 and 29 were re-enacted in the home towns of the companies which came from a distance, but no special occasion was made of the arrival of the troops in St. Paul and at Camp Ramsey. Here, the gathering of the citizen-soldiers of the Fifteenth at this late date naturally lacked the elements of novelty, urgency, and expectation which had appealed to the popular imagination when the first troops were assembled and, as it were, rushed off to war. Perhaps, too, the later mobilization was overshadowed by the second decisive American victory, the destruction of the Spanish fleet off Santiago on July 3, news of which was received on the very day of the order for the assembling of the Fifteenth. None could yet say that the new regiment would not get into the fight before the finish, but it began to look that way, and the Fifteenth was thus shorn at the very outset of something of the glamor of prospective martial achievement. Yet it was not to be without its share of attention from the home folks, accompanied doubtless by tacit recognition of the patriotism of the men who entered upon and continued in a service which promised little satisfaction or distinction other than that of duty well done.

In the matter of equipment and material comforts, the new regiment fared much better than the others. The governor had ordered

[11] General Orders, No. 14.

tents, blankets, cooking utensils, and other camp equipage for two full regiments in anticipation of the second call, and the companies of the Fifteenth were amply provided with equipment of this sort when they took up their quarters at Camp Ramsey on the site formerly occupied by the Twelfth Regiment. Uniforms, arms, and other accouterments supplied by the government presently arrived, and by the eighth the regiment was fully equipped for its duties.

The few days now remaining before the regiment was mustered into the United States service were filled with much the same sort of activities and experiences as had characterized the life here of the regiments which had gone before. More was to be learned, especially in the matter of strict conformance to regulations, for most of the new volunteers, both officers and men, had had no military experience and were wholly unaccustomed to the rigid routine of army life. Difficulty in the suppression of "blind pigs," even within the camp grounds, indicated the prevalence of a diversion not unknown to the older regiments but now for the first time attracting public attention. A steadily growing sick-list of men suffering from colds and digestive disorders caused some apprehension, and measures were taken to prevent a further increase in the latter class of ailments by changing the source of the water supply and by cautioning the men against drinking too much water when heated. But on the whole the discipline and health of the regiment were good, and all stuck loyally to the task in hand except a few who deserted just prior to muster. There was still some hope that the regiment would see active service, and this hope was immensely strengthened by reports, of supposed official origin, that the Fifteenth would shortly be called upon to join an expedition to Cuba aimed at the capture of Havana.

Meanwhile the examination and muster of the companies proceeded as with the other regiments, except that the examinations were conducted by the regiment's own surgeons, and the muster was in charge of First Lieutenant Thomas Q. Donaldson, Jr., of the Eighth United States Cavalry. The examinations commenced on July 6, and the muster, on the eighth, but the work proceeded slowly because over three hundred recruits had yet to be obtained. Some of the companies were short of men when they came to camp, and others were reduced below the required strength by rejections on physical grounds. According to newspaper reports—no official records being available—the

number of enlisted men originally assembled was 1,138,[12] and this number was reduced by rejections at the rate, it is estimated, of about one in seven. But one after another the companies were gradually brought to their full strength, making a total for the regiment of 46 officers and 1,280 men. The muster by companies was completed by the sixteenth, but there were still some vacancies to be filled, and the muster of the regiment as a whole was delayed until the eighteenth. On that day the Fifteenth was assembled in an open space at camp, the roll was called, and without further ceremony the regiment was formally accepted into the service of the United States.

So it was that Minnesota furnished four regiments of infantry in the war with Spain. The subsequent history of the regiments is given in detail in the following chapters. Three of them, after spending long weeks in various camps in the United States without the longed-for opportunity to get into action, were mustered out following the cessation of hostilities in August—the Twelfth on November 5, the Fourteenth on November 18, and the Fifteenth on March 27, 1899. The more fortunate Thirteenth won distinction in the far-off Philippines at the battle of Manila and in the first campaigns against the insurgent Filipinos, remaining in the service until October 3, 1899. But all had their dangers to face, whether bullets or disease, and out of a total of 227 officers and 5,123 enlisted men in the four regiments, 93 lost their lives in the service: 4 were killed in action; 1 officer and 2 men died of wounds received in action; 2 officers and 78 men died of disease; and 6 men died from other causes. Only 16 deserted.

[12]*Pioneer Press* and *St. Paul Globe,* July 8, 1898.

III. TWELFTH MINNESOTA VOLUNTEER INFANTRY[1]

In response to the first call of the President for volunteers in the war with Spain, the Second Regiment, National Guard, State of Minnesota, together with the other infantry regiments of the state militia, was assembled at Camp Ramsey, State Fair Grounds, St. Paul, on April 29, 1898, and was mustered into the service of the United States on May 6 and 7 as the Twelfth Regiment Infantry, Minnesota Volunteers.

Colonel Joseph Bobleter, of New Ulm, a veteran of the Civil War and for many years prominent in the national guard, commanded the regiment. The lieutenant colonel was Captain Frank B. McCoy, an officer of the regular army who had served for years with the Third United States Infantry at Fort Snelling, and who had been closely associated with the national guard of this state in his capacity as inspector and instructor representing the war department here. John Lind, of New Ulm, who was destined to become governor of the state, was quartermaster with the rank of first lieutenant. The regiment was drawn largely from the southern portion of the state, its companies being distributed as follows: A, New Ulm; B, Faribault; C, Winona; D, Fairmont; E, Winona; F, Spring Valley; G, Austin; H, St. James; I, Albert Lea; K, Waseca; L, St. Paul; and M, Blue Earth City. Companies L and M were added to the regiment just prior to the mobilization when it was learned that regiments of twelve companies each would be required, Company L being raised by, and recruited from the membership of, the St. Paul camp of the Sons of Veterans. At muster the regiment numbered 50 officers and 982 men, of whom, it is interesting to note, 198 were men of foreign birth—Scandinavians, Germans, and Poles predominating.

On May 16, after sharing in experiences incident to the mobilization, training, and muster of all the troops at Camp Ramsey, as already related, the Twelfth entrained for the South under orders to

[1] The chief sources from which this history of the Twelfth is drawn are: the manuscript records—already mentioned—of the office of the adjutant general of Minnesota; his *Biennial Report,* 1899-1900, pp. 41-43, 47; commissary and quartermaster records among the Lind Papers, in the collections of the Minnesota Historical Society; a brief account of the regiment, with supplementary data, in *Corre-*

report at Camp George H. Thomas, Chickamauga National Park, Georgia. One more series of popular demonstrations in their honor, a fleeting glimpse of strange cities and country-sides, and the troops were to resume their warlike preparations, many miles from home but one stage nearer the desired goal—the battle line. Every town along the route through southern Minnesota turned out to cheer the regiment on its way, and at Albert Lea the men were served with hot coffee, supplemented in the case of the home company of that place with lunches and other gifts. On the way through Iowa, Missouri, Illinois, Kentucky, Tennessee, and Mississippi, the regiment shared in full measure the hospitality everywhere shown all soldiers bound for the front: at Waterloo, Vinton, and Cedar Rapids, Iowa, at St. Louis, and at points farther south, committees of citizens welcomed the regiment as if it were their own, and sped the men on their way laden with gifts of provisions, fruit, cigars, and the like. Food, especially, was most welcome, for the official travel rations included only coffee, bread, and canned meats.

The latter part of the journey was somewhat tedious owing to delays occasioned by the congestion of incoming troop trains, and the last ten miles or so had to be covered on foot in heavy marching order, but good humor prevailed and the boys made the best of the situation. Arrived at camp late in the evening on the nineteenth, without tents and with only such provisions as the quartermaster, John Lind, had been able with some difficulty to haul overland with two teams, the regiment was directed to a spot near the old Alexander house on the battlefield of Chickamauga, and there, after a supper of baked beans, hardtack, and coffee, the men bivouacked for the night under the open sky. The next day the regiment was reported ready for duty, and as the volunteer regiments were assigned to brigades and divisions in the order of their arrival at camp, the Twelfth Minnesota fell into place as part of the First Brigade, Third Division, First Army Corps. At

spondence Relating to the War with Spain, 1: 509-514, 599 (Washington, 1902); reports on conditions at Camp Thomas, in 55 Congress, 3 session, *House Documents,* no. 2, pp. 758, 761-771 (serial 3744), and 56 Congress, 1 session, *Senate Documents,* no. 221, pp. 185-405 (serial 3866); a report on the origin and spread of typhoid fever in United States military camps during the Spanish war, compiled by Major Walter Reed, U. S. Army, and others, in 58 Congress, 2 session, *House Documents,* no. 757, pp. xviii, 1, 113-123, 157-160 (serial 4748); and accounts and special correspondence published in contemporary local newspapers.

the same time Colonel Bobleter was placed in provisional command of the brigade and, shortly thereafter, of the division, and command of the regiment during its first month at camp fell to Lieutenant Colonel McCoy.

The Minnesota men found themselves members of a great military force assembled amidst surroundings fraught with memories of the war between the states. Camp George H. Thomas—named after the Union general otherwise known as the "Rock of Chickamauga"—was the largest mobilization and training center in the United States at this time: before the month was out there were gathered here some sixty thousand volunteers from all parts of the Union. The camp was located on the battlefield of Chickamauga, in northwestern Georgia, a few miles southeast of Chattanooga, Tennessee. Early in the nineties this battlefield had been converted into a national park, which, together with its approaches marking the lines of battle to the north around Chattanooga and including the sites of the battles of Lookout Mountain and Missionary Ridge, is known as the Chickamauga and Chattanooga National Military Park. The Chickamauga section of the park, embracing at that time an area of some ten square miles, was thought to be an ideal location for the assembling of large numbers of troops in preparation for projected campaigns in Cuba and other Spanish territories to the south: the railroad which usually carried sight-seers to the park could be used for transporting men and supplies from the trunk line at Chattanooga; the country was rolling, with a pitch sufficiently sharp to afford good drainage; a supply of pure water was available; and fever, the scourge of camps, particularly in southern latitudes, had hitherto been practically unknown in this region. Some five thousand acres of the tract were wooded, but the undergrowth had been cleared away, and it was here, in shaded but partially sunlit areas, that the troops encamped, leaving the open spaces for drill and maneuvers.

The Twelfth Minnesota was encamped near the eastern boundary of the park, about half a mile north of Chickamauga Creek and, during most of the time, between the encampments of the Fifth Pennsylvania and the First South Carolina regiments of volunteer infantry. With the latter command there was a great deal of fraternizing and of rejoicing that the North and the South now fought side by side in defense of the United States. The regiment soon began to know the

real hardships of war—the monotony of camp life and camp food, the dullness of inactivity varied by the dullness of drill. To be sure there was novelty for a time in maneuvers, inspections, parades, reviews, and practice battles—all conducted on a scale so much greater than was possible at Camp Ramsey—and the men doubtless recognized the need for a thorough mastery of their duties, but the seemingly endless repetitions were bound to pall, and there was always the natural longing for real action.

The daily round of drill and of guard and police duty troubled the soldiers less, apparently, than the rations with which they were served. The men of the Twelfth did not take such strenuous measures as did a Wisconsin regiment, which refused, in protest at the food, to eat or drill, but they found ways and means of calling attention, at least, to the situation. In a letter published in the *Pioneer Press* on June 6, the chaplain of the regiment, the Reverend Ezra C. Clemans, related the following incident:

> At breakfast on Tuesday [May 31] the men of the companies marched with plate and cup, as usual, for their rations, but instead of going to their tents to eat it, they marched in solemn procession to the hospital tent, and each man showed the surgeons what they had for breakfast. On each plate was a boiled potato with the skin on, a slab of hardtack, a piece of fat pork, and in each cup a half-pint of black coffee. Some of these boys came from the best homes of Minnesota, and could not be hired to eat such a breakfast at home. . . . Let it be understood that neither Col. McCoy nor Quartermaster Lind are responsible for the rations. If it was in the power of either of these officers the boys of the Twelfth Minnesota would be properly fed.[2]

Many were the complaints and imprecations hurled at the commissary, and some of the soldiers even went so far as to protest to their congressmen about the food.

These complaints, among the men of the Twelfth, at least, did not make so much of spoiled food—though it was asserted that some of the bacon served was bad—as they did of the unsuitable, unappetizing, and unvarying character of the rations furnished. For the first week or so, at least, the objections were well founded, the breakfast menu described by the chaplain being served three times a day. But these conditions were improved somewhat: fresh meat was served on May 26 for the first time, and by June 6 meat was being served every other day, and loaves of bread every day. "For a while flour was served,"

[2] *Pioneer Press,* June 6, 1898.

wrote the chaplain, "and the bread made by some of the company cooks could have been used to make cannon-balls of." Later on, when conditions were most favorable, the issues of the commissary appear to have been mainly pork, bacon, fresh beef, corned beef, salt pork, potatoes, rice, beans, hard bread, and coffee—not what a modern dietitian would prescribe as an ideal ration for a hot climate. Canned tomatoes and onions were among the items allowed by the government in the ration, but they do not seem to have been obtainable through the regular channels at Camp Thomas. Of course the companies could, and did to a certain extent, purchase vegetables with company funds, and it is not altogether improbable that there were Minnesotans among those enterprising spirits reported to have made "certain savory additions to company mess, . . . not down on the list of army rations, such as turkeys, suckling pigs, chickens and other things found in Georgia farmyards." [3]

With the food improving, the men grew more cheerful. Drill was becoming somewhat monotonous, water for drinking and bathing was scarce, the heat and dust were terrific, and equipment and pay were slow in coming, but there were compensations of which a great deal more was made than of discomforts necessarily incident, most of them, to the business in hand. With a colonel proud of his regiment and anxious to make it the best fighting unit in the volunteer army, and with an experienced army officer in temporary command, the regiment appears early to have gained a reputation for proficiency and military precision in the performance of its duties. Then there were boxes received from patriotic citizens and societies of the home towns of the various companies—boxes of books and food and clean linen—and sums of money sent to swell the company funds or to buy ice and medicines for the sick. There were opportunities for occasional trips to Chattanooga, Lookout Mountain, and other places of interest near by, and there was always the hope that soon the regiment would exchange the monotony of camp for the excitement and activity of service in the field.

In June, as already related, a party consisting of one officer from each battalion and one man from each company returned to Minnesota to secure recruits needed to bring the regiment to the strength now required by the war department. Not all who wanted to could go on

[3] *St. Paul Globe,* May 24, 1898.

this mission, but the coming of men fresh from the home towns was something for all to look forward to, and toward the end of the month, when the recruits—some three hundred in all—began to arrive, there was no doubt a certain satisfaction on the part of the "veterans" in the initiation of their new comrades into the mysteries of life in an army camp.

In the midst of these varied activities and interests came the first faint warning of the gravest danger that the regiment was to encounter: by June 30 there were three sure cases and eight suspected cases of typhoid fever among the men of the Twelfth.

From the point of view of camp sanitation, one element in the physiography of Chickamauga Park was not properly considered by those who chose it as a camping ground for the large numbers to be assembled there. That element was its soil. The whole region is underlaid by magnesium limestone, which crops out at the surface in places, and which is elsewhere covered by a layer of impermeable clay varying in depth from a few inches to many feet. A few medical officers had criticized the soil here, but apparently not soon enough nor vigorously enough to keep the war department from choosing this site. In August, 1898, after the damage was done, the inspector of sanitation wrote in his report: "Magnesium limestone and clay are regarded by competent authorities as one of the worst combinations possible for camping ground."[4]

The soil at Chickamauga Park was no doubt partially responsible for the prevalence and spread of disease there. One probable effect was the contamination of some of the many wells in the park by the seepage of surface drainage through rifts in the limestone. A more serious matter was the widespread infection of the surface soil, which was clay and practically non-absorbent. The rains of summer, instead of washing impurities into some depth of soil, merely spread them farther over the surface, and this, with the help of flies and of the dust raised in dry weather, carried contamination throughout the camp. These evils were further aggravated by a shortage of disinfectants, requisitions for which were not honored by the surgeon general's office on the ground that proper policing of the camp would render disinfectants unnecessary—a position partly, but far from wholly, justified under conditions obtaining at Camp Thomas.

[4] Major James Parker, in 55 Congress, 3 session, *House Documents*, no. 2, p. 609 (serial 3745).

Water for washing and bathing was piped from Chickamauga Creek to the various regimental camping grounds. This water was of dubious quality, to say the least, and the troops were warned against drinking it without filtering or boiling, but apparently a good deal of it was used without these sanitary precautions.

The Twelfth Minnesota was exceptionally unfortunate in its location. This and other conditions affecting the health of the regiment were later described by Captain William H. Caine, assistant surgeon, as follows:

> The location of our camp at Chickamauga was poor. The south end of the ground occupied by us as a camp site was 20 feet higher than the remaining portion, causing in time of rain storms a flooding of two-thirds of the camp with the filth coming from the higher ground. The soil did not exceed 2 inches in depth and was mostly clay, with underlying rock. Sinks could not be properly constructed, and they were not carefully policed. The refuse from the kitchens was dumped into the company sinks. I have seen large pieces of decomposing meat and vegetables, old shoes, and portions of clothing in mess sinks, with but a sprinkling of earth on top. The water supply was insufficient to give the men enough for drinking purposes and for cleanliness of person. The water had to be hauled in barrels 8 miles, and this was of a poor quality, forming a sediment on standing. There was but little of the water used before boiling. The heat was intolerable from the day we arrived until our departure, the daily average temperature from 5 a. m. to 8 p. m. in hospital tent being about 100° F. After 8 p. m. there was a heavy dew, causing tents and bedclothing to become very damp, mold to form on shoes and rust on guns and side arms, if at all exposed to this dampness. Rain fell daily for a period of five weeks in showers, filling up depressions in the ground, and afterwards green fungi formed on the surface of the water and on the earth upon which the water had stood. Men who bathed in Chickamauga Creek almost invariably became sick in consequence thereof. The cooks were careless in having too much grease in all kinds of meat, beans, and mush. The bacon issued was frequently bad. Maggots held high carnival in the sinks. Camps were in too close proximity to each other. The atmosphere was laden with the odor emanating from insanitary sinks and unclean men. . . . [5]

Under these circumstances, it is small wonder that the sick-list of the regiment mounted higher and higher. By August 7 there was a constant sick-rate of thirteen per cent. Colonel Bobleter later explained this high rate as resulting from the extreme care taken by the regimental surgeons, who reported a man sick and kept him under observation however minor his ailment, whereas in many other regi-

[5]Walter Reed report, 121.

ments such a man would be excused from drill but would not be carried on the sick-list. It appears, however, that many men who were really sick did not report to the surgeons early enough: one member of the regiment, who had been on sick-report but two days, died of typhoid fever forty-eight hours after entering the hospital, and others similarly infected weakened their resistance by drilling and going about their regular duties during the early stages of the disease. The more serious cases, including the victims of typhoid, were treated in the division hospital, which was organized and administered by the regiment's own chief surgeon, Major Thomas C. Clark. If the men of the Twelfth did not receive the best of care here, it was largely because of the over-crowded condition of the hospital, the shortage of trained orderlies and nurses, and the difficulty in securing medicines and proper food—circumstances over which Major Clark and his assistants had little control.

Authorities differ both as to the number of cases of typhoid fever developed among the men of the Twelfth and as to the number of deaths from this cause. During the regiment's stay at Camp Thomas and at the other camps occupied later, the regimental surgeons reported, in all, 144 cases. But the Walter Reed board, examining the hospital records later, counted as probable additional cases 289 which the surgeons had diagnosed as follows: malaria, 202; indigestion, 49; undetermined fever, 31; diarrhea, 4; colitis, 1; catarrhal jaundice, 1; and gastritis, 1. In other words, the board reported a total of 433 recognized and probable cases of typhoid fever in the regiment, 320 of which developed at Chickamauga. Again, according to the regimental records the number of deaths from typhoid during the regiment's period of service was 14, but the Walter Reed board—omitting one case which apparently belongs to some other regiment—placed the figure at 18. All things considered, it seems probable that the board's conclusions the more nearly approximate the truth. Medical officers, generally, the board explained, failed to recognize typhoid in many cases, not necessarily from lack of professional skill, but rather because "the regimental medical officer had the majority of these cases under observation for so short a time that with the means at his command it was quite impossible in a large percentage of cases to make a positive diagnosis." The very large number of cases in the Twelfth diagnosed by the regimental surgeons as malaria is especially open to

question, in view of the fact that the surgeons in the southern regiments encamped at Chickamauga, with previous experience of malaria, made no such percentage of diagnoses of that disease.

Meanwhile, among the men who remained well, there was the daily question: when would the regiment be ordered into active service? Regular army officers repeatedly observed that a thorough training of the volunteers would take some months, but June had witnessed the departure for service in Cuba of a number of volunteer units of the Third Army Corps, also encamped at Chickamauga, and rumor as to the probable movement of other troops was rife. Newspaper dispatches, not much more reliable than camp gossip, were eagerly read and discussed, but the days dragged on without much solid encouragement. On July 13 Colonel Bobleter telegraphed to Governor Clough urging him to use his influence to secure for the Twelfth the coveted opportunity for service in the field. Then came the news of the surrender of Santiago, and the rejoicing of the men over the national victory was tempered with fear lest it mean no active service for their regiment. But the war was not yet over, and spirits were presently revived by reports that the corps commander, Major General John R. Brooke, was to be ordered to Porto Rico with a force drawn from among the troops at Camp Thomas. It was confidently believed that the general would take the Twelfth Minnesota with him for he was reported to have said that this regiment was one of the best in the whole First Corps. By the twentieth of July, Quartermaster Lind had received complete equipment for the regiment so that it could have gone anywhere into active service at a moment's notice.

But by July 19 the hopes of all but the most optimistic were finally dashed. The newspapers received in camp that day reported that only the First and Second Divisions of the First Army Corps would be taken for the Porto Rican expedition, and this was interpreted by some to mean not only that the Twelfth Minnesota would not be included, but that it had just missed its chance, being the first regiment of the first brigade of the division next in line of choice. On this subject the chaplain wrote:

Owing to the regiment leaving Camp Ramsey on the Minneapolis and St. Louis Railroad, and going down through Iowa, Missouri, Illinois, Kentucky, and Tennessee, to Corinth, Miss., then eastward to Chattanooga, most of the roads being only two streaks of rust and a right of way, the regiment, after a seventy-two-hours' journey, arrived in Chattanooga twenty-four hours behind time. Had the regiment gone via Chi-

cago, Chattanooga would have been reached a day earlier and it would have been assigned to the First division of the First army corps, and now would be one of the favored few to go to Puerto Rico.[6]

Then black depression settled over the regiment, especially as a later rumor had it that the Fourteenth Minnesota would go into foreign service but the Twelfth would not be taken because of its large and growing number of sick. There were big reviews and sham battles, but the men must have been little cheered by these exercises when they felt that they would never have an opportunity to use their experience on a field of battle. That the regiment nevertheless stuck loyally to its duty, no matter how inglorious and seemingly futile the task, is shown by the official report of an inspection made on August 10, in which it was stated that the discipline of the regiment was "most excellent," and that the officers, with the exception of one or two considered "a little lax," were "exceptionally efficient." [7]

Two days later, on August 12, came the signing of the peace protocol and the suspension of hostilities between the United States and Spain. In all probability the armed conflict was over, and the thoughts of the men of the Twelfth began to turn toward home. The officers, apparently, would have been glad to have the regiment sent to Cuba or Porto Rico even after the hope of fighting was gone, but the men were almost unanimous in desiring to leave the service and get home. To correct an impression, which somehow had gotten abroad, that the volunteers, generally, were anxious to continue in the service, men of the Twelfth, in common with like-minded men of other regiments, took steps to make their sentiments known. The newspapers at home published letters from privates protesting against being kept in the service to do garrison duty or "to clean up the filth in Cuba." As one put it—

> We enlisted to do active service for our country in the hour of need. We have endured the monotonous drills here on the clay hills of Georgia when regiments which were not our equals went to the front, while we were compelled to remain here. Now, we do not want to do garrison duty, and fully 95 per cent of the Twelfth Minnesota want to be returned to their homes.[8]

On August 19 a petition was started through the regiment to secure the signatures of men who felt this way, but the officers, it was

[6] *Pioneer Press,* July 22, 1898.

[7] From a transcript of the original report, in the files of the war department, made by Major David Vickers, U. S. Vols., of the inspector general's department.

[8] *Minneapolis Journal,* August 23, 1898.

said, refused to permit its circulation and threatened court-martial for those who signed. This seemed to the privates to be a blow at the rights of free speech and petition, though it is quite probable that, as the officers later explained, they acted in the belief that such a petition would be extremely unsoldierly and would make the regiment a laughing-stock in the army. But the letters were not without their effect, for the people of the state became aroused, and political influence was brought to bear to secure an early release for the Minnesota men.

In the meantime the government had at last heeded the warnings of those who declared conditions at Camp Thomas to be dangerous to the health and safety of the troops, and had commenced the removal of large numbers of the soldiers to other camps. The Twelfth Minnesota was ordered to Camp Hamilton, five miles north of Lexington, Kentucky. On August 23, the regiment, shattered in health and spirits, left Chickamauga and proceeded by rail to its new station where it arrived the next day.

There were nine regiments in the new camp, the Twelfth Minnesota being brigaded with the Fifth Pennsylvania and the Fifth Missouri. All the tents were floored; the water supply was abundant and good; there was adequate provision for the disposal of refuse; and in other respects the laying out of the new camp showed that some lessons had been learned in the old. Reveille came at five-thirty in the morning, an hour later than at Camp Thomas, and though there were still two drill periods a day, the work was not fatiguing. Sickness still persisted in the regiment, but it was believed that the men afflicted had brought the infection with them from Camp Thomas for the number of new cases diminished and the health of the command seemed gradually to improve. Early in September the sick were returned to Minnesota on a hospital train sent by the state, and this proof of the state's solicitude for its soldiers improved the spirits of both sick and well. Moreover the return of the regiment itself seemed imminent. Governor Clough had telegraphed to the secretary of war; the Minnesota men at the Capitol had used their influence; and presently there came assurance that the Minnesota regiments would not be held in service to do garrison duty. As a matter of fact, it is doubtful if the government had at any time contemplated using the volunteers of any states for this purpose. Some who had already been fighting in Cuba, Porto Rico, and the Philippines were held there for a time pending the ar-

rival of regulars sent to relieve them, but there was no reason for sending volunteer regiments from the United States to do duty for which the regulars were better qualified and sufficiently numerous.

At home active preparations were begun for the reception of the Twelfth. Word had been received at New Ulm that the regiment would be sent there to be mustered out, and arrangements were made accordingly. The county fair grounds, the use of which was donated by the Brown County Agricultural Society, were promptly put into shape for the accommodation of the soldiers: the grounds were leveled, fences taken down, water pipes laid, and windows in the exhibition building, which was to be used as a hospital, repaired. But while these and other preparations were going forward, efforts were being made, on behalf of the city of Winona, particularly, to have the several companies of the regiment sent to their own home towns to be mustered out. According to press dispatches, Congressman James A. Tawney, of Winona, sent a telegram to the adjutant general of the army urging, apparently with success, that the six companies from his district, including two from Winona, be allowed to go direct to their homes and be mustered out there. Thereupon Colonel Bobleter wired the adjutant general that the men were unanimous for going to New Ulm, and that it would be impracticable to split up the regiment into fragments for mustering out. When the congressman heard that Colonel Bobleter's view of the matter had been accepted, he wired a protest to the adjutant general saying that this move was made merely "for the glory of the colonel or for the profit of the people of New Ulm." This naturally upset the people of New Ulm who had gone ahead and made contracts for provisions and other things necessary for the entertainment of the troops, but they had no need to fear for the last decision stood. Apparently the whole affair was a tempest in a teapot growing out of commercial rivalry between business firms of Winona and New Ulm, and it was readily forgotten when the boys returned.

Meanwhile the Twelfth had received the welcome order to move, and at eleven o'clock in the morning on September 15, the regiment left for home, traveling by way of Cincinnati, Indianapolis, Chicago, and Dubuque to St. Paul, where it arrived early in the morning on the seventeenth. Here a committee of interested citizens met the soldiers as they were transferring from the Great Western to the Minneapolis

and St. Louis Railway, and served them a breakfast of hot coffee and bread before they entered upon the last stage of their journey. At New Ulm the whole population had turned out to honor the returning soldiers. Captain Burg's battery, a private artillery organization of that city, began the firing of a salute of thirteen guns as the first section of the troop train pulled into the station at noon. The Great Western band played patriotic airs; the members of the local post of the Grand Army of the Republic stood in the place of honor on the station platform, heads bared and colors flying, to receive the veterans of another war; and all around surged a crowd of friends and relatives, waiting to welcome the soldiers home.

Then, following the arrival of the last battalion at one-thirty, the regiment marched to the county fair grounds, where a bountiful dinner prepared by the women of New Ulm awaited them, and, as a local newspaper put it, "They went to the tables with a cheer; they left them satisfied." [9] Camp was then laid out, but it was late in the evening before the tents and other baggage arrived. Sunday, the eighteenth, there was dress parade, and the new station was formally called Camp Mueller, in honor of the first lieutenant of Company F, Louie Mueller, of New Ulm, who had died of typhoid fever September 1. On Monday the camp was inspected and the troops were reviewed by Governor Clough, General Muehlberg, and others who had come down from St. Paul to greet the regiment.

A few days more and there came the long-desired release from service—not final, to be sure, for it was only a thirty-day regimental furlough at the expiration of which the men would have to return for the muster-out—but it meant that most of the soldiers could go home to see their families after an absence of nearly five months, and could luxuriate in the newly prized comforts to be found there. A provisional company of men who volunteered for the service remained as a guard for government property at Camp Mueller, but the others left for their homes on September 21, their transportation home and back being paid by the state with money drawn from the militia fund. As each company reached its home town, it was met by a repetition of the welcome the regiment had received at New Ulm: bands played, bunting fluttered from all the buildings, schools and business houses were closed, and the whole town gathered to welcome its soldiers.

[9] *New Ulm Review,* September 21, 1898.

The regiment assembled again at Camp Mueller on October 20; on the twenty-eighth it was reviewed by Brigadier General John M. Bacon, commanding the department of Dakota, who is reported to have praised the troops warmly to Colonel Bobleter; and on November 5 the regiment was mustered out of the service of the United States. Before parting with his officers and men, Colonel Bobleter addressed them, in part, as follows:

> The history of the Twelfth Minnesota Volunteer Infantry is made up. It is not what you or I would have liked to have made it, but the fault was not ours—the opportunity was not given. You can return to your homes and truthfully say that you served in one of the best regiments in the volunteer army of the United States during the American-Spanish war of 1898. The discipline of the regiment has always been good, and the arduous duties you so cheerfully performed at Camp Geo. H. Thomas, Chickamauga Park, Ga., fitted you well for any kind of service. I am pleased to say that I firmly believe that you would have given a good account of yourselves in action, had the opportunity been presented. Many of you have suffered with disease, 19 of your comrades have laid down their lives while in the service of their country, and you are entitled to and will receive just as much credit as the men who were at the "front." When asked what part you took in the war, make answer: "I obeyed orders." [10]

Altogether there were enrolled with the Twelfth 55 officers and 1,284 men, of whom 49 officers and 1,216 men were members of the regiment when mustered out. The casualties were: 1 officer and 17 men who died of disease; 1 drowned; 1 suicide; and 5 deserters. It is interesting to note that the average number of deserters in all state volunteer regiments in the United States service during the war was 17.25 per regiment.[11]

[10]The address is given in full in the *New Ulm Review* for November 9, 1898, and in the *Biennial Report* of the adjutant general of Minnesota, 1899-1900, p. 42.

[11]This average is computed from figures given in the report of the adjutant general of the army in 56 Congress, 2 session, *House Documents,* no. 2, pp. 68-95 (serial 4071).

IV. THIRTEENTH MINNESOTA VOLUNTEER INFANTRY

The story of the Thirteenth Minnesota has already been told in print by members of the regiment itself in a number of well-written and generally accurate accounts which deal with the subject from various points of view and at some length. Nothing written now can take the place of these first-hand, spirited narratives, but the main outlines of the story may be given here, together with an occasional added bit of information or of documentary evidence which previous narrators perhaps did not have at hand. [1]

The old First Regiment, National Guard, State of Minnesota, formed the nucleus of the regiment which, as already related, was mobilized with the other guard regiments at Camp Ramsey, St. Paul, on April 29, 1898, and was mustered into the service of the United States for the war with Spain on May 7 under the state-given designation, the Thirteenth Regiment Infantry, Minnesota Volunteers. This regiment was the special pride of the Twin Cities whence most of its members were drawn—Companies A, B, F, I, and L coming from Minneapolis; C, D, E, and H, from St. Paul; G, from Red Wing; K, from Stillwater; and M, from St. Cloud. As in the case of the Twelfth Regiment, two companies, L and M, were new, having been raised and added to the original ten when the First was reorganized for war service. The personnel of the regiment, which at muster numbered 50 officers and 979 men, was of a high order; Colonel Charles McC. Reeve and the other officers were substantial citizens most of whom had devoted much time for years past to the development of the guard, and particularly of the First Regiment; about twenty per cent of the enlisted men had had national guard training, and the whole rank and file was made up very largely of professional men, business men, tradesmen, and college and university

[1] Lieutenant Martin E. Tew, *Official History of the Operations of the 13th Minnesota Infantry, U. S. V. in the Campaign in the Philippine Islands,* appended to Karl Irving Faust, *Campaigning in the Philippines* (San Francisco, 1899); *13th Minn. Vols. (1st Regiment, N. G. S. M.): Historical Record in the War with Spain,* official data by General C. McC. Reeve, historical matter by William C. Fitch, L. L. B., Corporal Co. D (Minneapolis, no date); John Bowe, *With the 13th Minnesota in the Philippines* (Minneapolis, 1905); *Company "C," First Infantry,*

students—young men in the way, at least, of attaining settled occupation and established position in their several communities. "Nearly all," writes Lieutenant Tew, "felt capable of dignifying shoulder straps, but as there were not commissions enough to go around, patriotism forbade any hesitation in taking up the duties of private soldiers." [2]

There was great rejoicing in the barn-barracks of the Thirteenth at Camp Ramsey on May 12 when the regiment received orders to join an expedition to the Philippine Islands to assist in extending the conquest begun by Admiral Dewey in his destruction of the Spanish fleet in Manila harbor on May 1. This was the very assignment which the regiment had sought. All over the country, says a noted war correspondent, there had been a "scramble" for an opportunity to join this expedition, and it was no small distinction for the Thirteenth Minnesota—one which served to put the regiment on its mettle from the outset—to be included among the very few volunteer organizations selected for this mission. [3]

Minnesota National Guard: Its History and Development, compiled by a company editorial board under Corporal Hiram David Frankel, editor-in-chief (St. Paul, 1905); *Souvenir: Company I, 13th Minnesota Volunteer Infantry, Formerly Company I, First Regiment, N. G. S. M.* (Minneapolis, no date).

The present account, though embodying some of the descriptive matter supplied by the earlier narratives, and not differing from them in essential particulars, is based directly upon official sources, including original muster rolls, field reports, and casualty returns; brief sketches of the history of the regiment in the *Biennial Report* of the adjutant general of the state for 1899-1900, pp. 43-48, and in *Correspondence Relating to the War with Spain,* 1:599; reports of General Merritt and others in the Manila campaign, August, 1898, in 55 Congress, 3 session, *House Documents,* No. 2, pp. 39-137 (serial 3745); references, indexed under "Volunteers," in 56 Congress, 1 session, *House Documents,* No. 2 (serial 3902); numerous references, similarly indexed, in 56 Congress, 1 session, *House Documents,* No. 2 (serial 3903), including reports of General Hughes and others on the events of February 22 and 23, 1899, pp. 6-20, reports of General Hall and others on the battle of Mariquina, March 25, 1899, pp. 487-496, reports of Generals MacArthur and Wheaton on the attack on the railroad, April 10 and 11, 1899, pp. 396-398, 500, and reports of General Lawton and others on the San Isidro or Northern Expedition, April 22-May 30, 1899, pp. 75-289; and numerous references, indexed as elsewhere, in *Correspondence Relating to the War with Spain,* vol. 2. As with other chapters, additional material has been gleaned from newspapers and private correspondence of the period.

[2] *Official History,* 2.

[3] Frank D. Millet, *The Expedition to the Philippines* (New York and London, 1899), 2.

May 16 saw the regiment on its way. If there were heavy hearts among the crowd left behind as the long trains pulled out, there was little outward sign. Smiles and cheers and waving flags helped to conceal the serious side of what the boys looked upon as a great adventure. The long train ride across the country was a triumphal progress: the war spirit was strong in the land at that time and the soldier's uniform was the open sesame to generous hearts.

Arrived at San Francisco on the twenty-first, the regiment marched to Camp Merritt, a temporary mobilization center adjoining Golden Gate Park, where it was to be outfitted and otherwise prepared for the Philippine campaign. Fortunately the stay here was not to be a long one for the camp proved to be unhealthful. The training begun at Camp Ramsey was resumed with renewed vigor. The work was hard, but it was not all work. The Minnesota boys soon became favorites in the city as well as in camp. Daily, San Francisco moved out to Camp Merritt and company streets were gay with visitors. Guard mount was always a drawing feature. Homes in the city were thrown open to men as well as to officers, and California hospitality became more than a tradition. Flowers and fruit and daily invitations sweetened army fare and softened the wrench of home-leaving. On June 17 the regiment gave an exhibition drill for the benefit of the California Red Cross, and drew from a local paper the comment: "Very fine looking men those Minnesota boys, well equipped and excellently drilled. They are an example of what volunteers may be and are surpassed by few regulars." [4] The twentieth was marked by the arrival of re-enforcements from home in the shape of some three hundred new men, obtained, as already described, for the purpose of bringing the regiment to the strength last required by the war department.

After five weeks of varied life at Camp Merritt came the welcome order to embark. Two expeditions had already set off for the Philippines, and now a third, of which the Thirteenth was to be a part, was preparing to leave with Major General Wesley Merritt, commander of all the expeditionary forces. On June 26 the regiment—with the exception of the new recruits, who were to remain in training for a time[5]—broke camp and embarked on the steamship *City of Para.*

[4] *San Francisco Chronicle* as quoted in Bowe, *With the 13th Minnesota,* 192.
[5] The recruits rejoined the regiment at Manila, September 2, 1898.

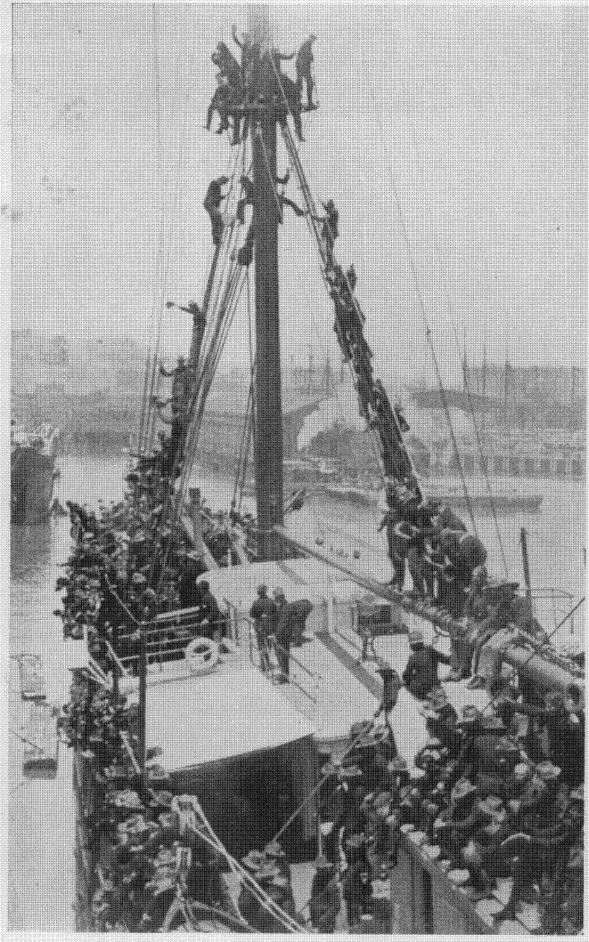

THE CITY OF PARA STARTING FOR THE PHILIPPINES
[From Reeve and Fitch, *Historical Record in the War with Spain*]

The streets on the way to the docks were crowded with people cheering the boys. Yachts, small steamers, and boats of all kinds, chartered by groups of admirers, passed and repassed near enough to the transport to bombard the passengers with fruit and farewell messages. Anchor was weighed on the twenty-seventh and the voyage to the old world which was yet so amazingly new to the boys of the Thirteenth was begun with happy auguries. As the fleet—the *City of Para* and four other transports—steamed toward the Golden Gate, whistles screamed, cannon boomed, bands played, and the crowd along the shore shouted farewells, while numerous small boats followed the transports on the first miles of the journey.

There was much monotony and real discomfort in this forty-day floating home on the *City of Para.* The men were quartered in the portion of the ship known as the "black hole"—the lower deck, fitted with long rows of bunks three tiers high and close together, hot and badly ventilated. The army rations lacked variety and were badly cooked. The water condensers were too small to supply a sufficient quantity of good water. It would be too much to say that there was no grumbling, but it was far from general and soon gave place to a realization and acceptance of war's conditions. Seasickness was an almost universal malady, but after the second night, when the wind quieted and the ocean became literally pacific, life took on a happier hue. The long hot days on a breathless sea were varied with many diversions, and cool, beautiful evenings brought real enjoyment. There were physical exercises followed by shower baths from a big rubber hose on deck, band concerts and improvised theatricals, books and magazines provided by the friends at home, a Bible class, a Y. M. C. A., and Sunday services conducted by the chaplain. Among appreciated gifts toward the comforts of the voyage was a box of sheets, pillowcases, and pajamas for the hospital ward, and a store of jellies, jams, preserves, and the like, which proved their value when to sick and half-sick boys to "taste like home" was to have magic power of healing.

At Honolulu on July 5 came the first touch with alien scenes and people. The city surrendered before assault was attempted and to the captors gave its best. Every resident, white and native, seemed anxious to offer expression of good will.

On the eighth the regiment started on the last and longest lap of the voyage, leaving four of its members—two of whom were never to

resume their travels—in the hospital at Honolulu. Inevitably before many days the long monotony on shipboard began to tell on the spirits of the troops and in turn to affect the health of the command. The sick-list grew from day to day, and the serious side of the undertaking was further brought home to the men by the burial at sea of one of their comrades. But at length, on the twenty-third, the Ladrone Islands were passed, and when the boys awoke on the twenty-ninth the hills of Luzon were in distant view. On Sunday, July 31, the fleet steamed into Manila harbor to the music of cheers from Dewey's ships at anchor there. Here indeed was a sight to revive drooping spirits: eight American battleships and a dozen transports rode at anchor, with despatch boats and tugs circling around, while here and there above the waters of the harbor rose the masts of the sunken Spanish ships—symbols of an empire crumbling and an empire building.

The *City of Para* anchored off Cavite about seven miles south of Manila. The southwest monsoon was blowing and a high and dangerous surf made it impossible to undertake the disembarkation until August 7, when a landing was made at Paranaque about half way between Cavite and Manila. Even then the operation was an exceedingly difficult one, and one in which, according to disinterested and competent observers, the Minnesota colonel and his men displayed exceptional resourcefulness and efficiency.[6] From Paranaque the regiment marched northward a mile and a half along the beach to Camp Dewey, where the earlier arrivals had taken up their quarters in a peanut field—the only large piece of solid, open ground in a region full of rice swamps and bamboo thickets. Here for a day or two the Thirteenth was to rest and recuperate as best it might in the rain and mud and humid heat of the tropical rainy season and with scant supplies of water and provisions. There was little complaint for Manila had not yet fallen and everyone knew there would soon be real work to be done.

The city was held by a force of over thirteen thousand Spanish troops, but for three months it had been at the mercy of Dewey's squadron, and communication and supplies had been cut off not only by sea but also by land where a force of some twelve thousand in-

[6]See comments of a member of General Merritt's staff, in the *Pioneer Press*, October 5, 1898, and of Millet, in *The Expedition to the Philippines*, 78.

surgent Filipinos had pressed in from all sides and was now threatening the Spanish outer defenses. Dewey had refrained from attack pending the arrival of an American land force strong enough to occupy the city after its capture, and in the meantime the Filipinos had taken advantage of this opportunity to renew their long struggle for independence.

Like the Cubans, the Filipinos had been in more or less constant rebellion against their Spanish rulers for years. In May, shortly after the naval battle of Manila, Don Emilio Aguinaldo, one of the exiled leaders of a recent uprising, returned to the islands and with the consent of the American naval authorities raised an insurgent force which presently completed the blockade of the city. He also proclaimed an independent government with headquarters, first at Cavite, and later, when the Americans desired to occupy Cavite, at the neighboring town of Bacoor. Up to a certain point, the objects of the besieging forces coincided, both seeking the overthrow of the Spanish power in the Philippines; but the Filipinos aimed at independence, not a mere change of masters, while the Americans, acting under instructions from a cautious home government, contemplated taking full control for the time being without making any promises as to the ultimate disposition of the islands. The assistance already rendered by the Filipinos had not been unwelcome, but so far from desiring insurgent participation in the impending capture and subsequent control of the city of Manila, the Americans sought as tactfully as possible to avoid it. In like manner it was their duty, if only for humanity's sake, to prevent armed insurgents from entering the city in the wake of the American army for the rebels had many old scores to settle and would probably indulge in barbarous reprisals if given a chance. The Americans, therefore, had not only to deal with the Spaniards, but to out-maneuver and control the insurgents without incurring their hostility. In this the Americans, with remarkable forbearance, were to succeed, though the insurgents were everywhere underfoot, as it were, and their presence was to occasion a more determined resistance on the part of the Spaniards than would otherwise have been offered.

The American land force now numbered over ten thousand men, organized as the Second Division, Eighth Army Corps, and assembled for the most part at Camp Dewey. The only approaches to the city

to the north were along the open beach and the Calle Real, a road skirting the bay about two hundred and fifty yards from the shore at this point, and along a parallel road, less than half a mile farther inland, running northward through the villages of Pasay and Cingalon and bounded on the east by impassable rice swamps. Cutting across these approaches at right angles, about half way between the camp and the walled portion of the city of Manila, were the Spanish outer defenses—a line of earthworks extending from Fort San Antonio de Abad on the coast to Blockhouse No. 14 commanding the Pasay road, and thence northeast and north around the city. The Americans first to arrive had established a line of trenches from the beach to the Pasay road about two miles north of the camp and within a few hundred yards of the Spanish position, whence a desultory fire had been directed against the invaders. It was here, on the night of August 10, that the boys of the Thirteenth Minnesota had their first taste of actual warfare. To be sure the firing had ceased for the time being, but none could tell what the next move of the enemy might be, and the Thirteenth had to stand guard through the long night, in rain and water and mud, ready for any eventuality.

With the arrival of the third expedition, the American commanders were in a position to take action. It was hoped that the Spaniards would yield peaceably in the face of certain defeat, and they were given an opportunity to do so, but Spanish military tradition forbade surrender without some show, at least, of resistance. In the morning on August 13, therefore, the fleet opened fire on the forts and on the trenches south of the city, while on land the Second Brigade, under Brigadier General Francis V. Greene, advanced along the beach and the Calle Real upon Fort San Antonio, and the First Brigade, under Brigadier General Arthur MacArthur, with a battalion of the Thirteenth Minnesota in the lead, advanced along the Pasay road toward Blockhouse No. 14 and Cingalon. Among the opposing leaders it had been "understood" that no serious opposition would be encountered, but that the city would capitulate after having had a taste of the gunfire from the fleet and the artillery. Thus, in the main, it turned out, but on the right, along the Pasay road and especially at Cingalon, a real fight developed in which men of the Thirteenth Minnesota took a leading part. This portion of the front could not be effectively shelled from the harbor; the Spaniards here supposed they were dealing

primarily with insurgents; and the white flag flown from the city wall shortly before noon was not visible to the combatants, the struggle continuing for a time even after the surrender.

Colonel Reeve's report to the acting assistant adjutant general of the brigade briefly records the experience of his regiment on this occasion:

Sir: In accordance with orders received from Gen. Arthur MacArthur, commanding the First Brigade, Second Division, Eighth Army Corps, I moved with my regiment, comprising three battalions of four companies each, from Camp Dewey at 6:30 a. m. August 13, and marched through the town of Passai along the direct road to Manila. At 7:45 a. m. I arrived at the general line of our earthworks, where I was directed to leave the Second and Third battalions, consisting of Companies C, H, D, E, and I, F, B, and A, and proceeded with the First Battalion, consisting of Companies K, L, M, and G, to a position on the extreme left of the First Brigade, where we occupied an abandoned line of insurgent earthworks directly in front and to the left of Spanish blockhouse No. 14. At about 10:20 I was directed to bring up the Second Battalion, and at 10:30 I advanced with the First and Second battalions past our earthworks, throwing out a strong line of skirmishers from Companies K and L. Near blockhouse 14 I was directed to detach one company (M) toward the blockhouse, in which vicinity and scouting to the front they remained during the entire action. I here threw out two lines of skirmishers in my front under command of Captain Masterman, Company K, and First Sergeant Head, of Company L, both of which were withdrawn after a time, joining the main column before arriving at Cingalon. With the remaining seven companies we proceeded in column of fours along the main road, assisting the Astor Battery to move their guns over the earthworks at the burning magazine [a blockhouse just south of Cingalon had been fired, causing a continuous explosion of small-arms ammunition stored there]. Immediately after passing this point I was ordered under heavy fire to throw out a company to protect the left flank, and Company D was detached for this purpose.

We reached the church at Cingalon with six companies of the First and Second battalions, and being in advance of other troops I was commanded to throw out a line of skirmishers to the right and front and to establish a point in the road, immediately in our front, along which we had been advancing. A detachment of Company K was thrown out to the right; detachments of Companies C and H to the left, and the point established in the road under Lieutenant Lackore, of Company L, with 8 men and a sergeant, 100 yards from the Spanish earthworks. These men remained in position in the road and under such cover as they could obtain until warned that the [Astor] battery were about to fire from a point 50 yards in their rear. When they were withdrawn to the side of the road, and the firing increasing greatly, Lieutenant Lackore was ordered back by Captain Spear, of Company E, for reenforcements. Company G, Captain Seebach, was sent forward and strengthened the line already formed. With the failure to discharge the guns, after assisting

the artillery to get the pieces out of the road, the line fell back about 100 yards from the front, to the crossroad by the church. Captain Bjornstad and a portion of Company H, occupying a position to the left and directly across the road in advance of the crossroad at the church, maintained their position until the command "Cease firing" was given [about 1:30].

The Third Battalion, owing to some confusion of orders, and Company M, detached, did not arrive at the front during the action, although Companies I and F were exposed to a plunging fire from the Spanish line, losing 1 man killed and 3 wounded.

Owing to the peculiar nature of the ground, covered as it was with a dense growth of tropical vegetation, it was impossible for me to observe the individual conduct of the men under my command. Exposed to a withering fire from an unseen enemy, all did their duty with coolness, intelligence, and courage, being inspired by the example of the general commanding, whose utter disregard of personal danger prevented what otherwise might have proved a serious disaster. In this connection I desire to commend the conspicuous daring of Captain Bjornstad (severely wounded), the bravery of Captains Seebach (severely wounded), Spear, and Metz; of Lieutenants Lackore, Trowbridge, Bunker, Falk, and Garcelou; of Sergeant-Major Loye, and the intelligent dispositions made under heavy fire by Captains Masterman and Morgan.[7]

The following enlisted men also received special mention in a memorandum accompanying the report:

Privates W. D. Bowen, Company F; Berndt, Company C; Peake, Company G; Thorsel, (wounded), Company F; Widman, A. J. Weidle, W. J. Worthington, L. H. Wallace (wounded) and Corporal E. O. Cowden, all of Company H.[8]

The Thirteenth had indeed had its "baptism of fire." Major Arthur M. Diggles, writing to the *Pioneer Press,* said: "We were, in fact, exposed to the heaviest firing of the battle. . . . Some of our men were on the fighting line during the whole day, and for bravery and endurance they deserve the highest praise."[9] Nor—as might be inferred from most of the accounts—did the front line endure all the hardships and risks, according to comments appearing from time to time in letters written home by Second Lieutenant Carl L. Stone, of Company F, Third Battalion. "We had a fight, of course," he wrote on the sixteenth, "and I know what it is like to have some one shoot a million hornets or wasps at you. . . . The worst of it was that we in our battalion, which was in support, had to

[7]Report dated Quartel Malate, Manila, P. I., August 15, 1898, in 55 Congress, 3 session, *House Documents,* No. 2, p. 119 (serial 3745).

[8]Tew, *Official History,* 13. According to the muster rolls all the enlisted men named in the memorandum belonged to Company H.

[9] December 1, 1898.

lie back and take the whole fire of the Spanish and never fire a shot in return." Continuing later—"when we were ordered up we got in to the swamp and the woods and all the time under a heavy fire that went over the heads of those in front. As the Spaniards were firing high all the time most of the fire was over our heads even, but enough was going low to instantly kill the trumpeter of I company, and to get Hanson of F. through the shoulder and Little of F. through the leg." "The fact is it was not much of a fight," was his last comment, "but only the absolute inability of the Spaniards to hit anything except by the merest accident, prevented our regiment being cut all to pieces, as we had the fire of over 2000 infantry men and five field guns directed against us for forty-five minutes. At that, we had no one fatally hurt in the front line."[10]

The number of casualties in the Minnesota regiment was greater than that of all other regiments combined—if two disabled by the heat, and one by accident, are counted. Archibald R. Patterson, bugler of Company I and one of the old members of national guard days, was shot and instantly killed while the Third Battalion was advancing from Blockhouse No. 14 to Cingalon church; Sergeant Charles Burnsen, of Company G, died three days later from wounds received at this time, while the number of others wounded included three officers and nineteen men—a total of twenty-six members of the regiment killed or disabled during the action.

Said General MacArthur in his report:

> The combat of Singalong can hardly be classified as a great military event, but the involved terrain and the prolonged resistance created a very trying situation, and afforded an unusual scope for the display of military qualities by a large number of individuals.
>
> . . . . . .
>
> The cool, determined, and sustained efforts of Colonel Reeve, of the Thirteenth Minnesota, contributed very materially to the maintenance of the discipline and marked efficiency of his regiment.
>
> . . . . . .
>
> The splendid bravery of Captains Bjornstad and Seebach, and Lieutenant Lackore, of the Thirteenth Minnesota, all wounded, and, finally, the work of the soldiers of the first firing line . . . all went to make up a rapid succession of individual actions of unusual merit.[11]

[10]Extracts from letters of Lieutenant, later Captain, Stone in the possession of his mother, Mrs. Elnora Stone, Rochester, Minnesota.

[11] Report dated Manila, P. I., August 22, 1898, in 55 Congress, 3 session, *House Documents,* No. 2, pp. 81, 82 (serial 3745).

The part taken by the Thirteenth also received special recognition in the more general account given later by Russell A. Alger, secretary of war at the time of the events described.[12]

The peace protocol with Spain had been signed the day before the battle, but news of it did not reach Manila until August 16. Thereafter, while the final peace was being negotiated, it became the duty of the American commander—Major General Elwell S. Otis presently succeeding General Merritt—to preserve order and protect life and property, restraining insurgent activities against the Spaniards, and pursuing as conciliatory a course as possible toward all. This became increasingly difficult as Aguinaldo and his officers became more and more arrogant. Upon the fall of Manila, Aguinaldo had demanded joint occupation; this was denied, and bands of insurgents which infested Malate, Ermita, and other outlying districts were requested, finally under threat of force, to withdraw entirely from the city. Aguinaldo then accused American representatives of broken faith and the relations between the American and the insurgent forces became exceedingly strained. The insurgent capital was moved from Bacoor to Malolos on the Manila and Dagupan Railway about twenty miles north and west of Manila, where the insurgent leaders organized an undermining campaign, issuing edicts, proclamations, and manifestoes intended to discredit the motives of the Americans and foment antagonism. They continued, also, to strengthen their lines, misconstruing the conciliatory attitude of the Americans as a sign of weakness. Meanwhile the American troops remained in the city as its guardians, endeavoring to protect people and property in accordance with the terms of capitulation.

After the battle of Manila the Thirteenth was quartered for a few days in Malate, the southernmost suburb of the city, doing outpost duty. On August 22, the regiment was assigned to the Separate Brigade, Eighth Army Corps, commanded by Brigadier General Robert P. Hughes, becoming part of the provost guard, or military police, of Manila. In this service the regiment was to continue for seven long months, the several companies being distributed over the city—some in the walled town, and others in the surrounding districts, including the Tondo, Binondo, Santa Cruz, Quiapo, Sampaloc, and San Miguel districts north across the Rio Pasig from the walled city, and the southern suburbs, Paco and Ermita. Colonel Reeve, "for gal-

[12]Alger, *The Spanish-American War*, 339 (New York and London, 1901).

lant and meritorious services in the campaign of Manila," was promoted brigadier general and appointed deputy provost marshal and chief of police of Manila, Lieutenant Colonel Frederick W. Ames, promoted colonel, assuming command of the regiment September 24.

The policing of the city was an assignment uncoveted but of immense importance. It required and developed the highest qualities of the soldier—courage, alertness, and resourcefulness. It meant protecting the city from evils seen and unseen, from physical assault and moral deterioration. The town was unknown to the men and the large majority of the population was unfriendly to the newcomers. The customs of the town were strange, and the language, incomprehensible.

From the very outset, also, there was constant danger of attack, covert or open, by insurgents or insurgent sympathisers: as Lieutenant Stone, writing home five days after the occupation of the city, phrased it—"we are not positive yet that we are not going to have trouble with the insurgents, they are very sore at us for not letting them come in and 'raise cain.' . . . " But the Thirteenth and other American troops soon demonstrated their ability to handle the situation: reporting to the war department upon his departure from the islands, General Merritt said:

> . . . great changes for the better have taken place in Manila since the occupancy of the city by the American troops. The streets have been cleaned under the management of General MacArthur, and the police, under Colonel Reeve, Thirteenth Minnesota, were most proficient in preserving order. A stranger to the city might easily imagine that the American forces had been in control for months rather than days.[13]

During this period, a number of the officers were relieved from duty with the regiment and detailed to various important positions in the administration of the city: Major Edwin S. Bean became commander of Bilibid Prison, Manila's largest and most important penal institution; Major Arthur M. Diggles, a summary court officer; Major Reynaldo J. FitzGerald, chief operating surgeon at the First Reserve Hospital; Captain Arthur A. Law, a surgeon with the ambulance corps and at the Second Division Hospital; First Lieutenant Harry L. Keiler, Company B, commissary officer, First Brigade, Second Division; First Lieutenant Milford L. Merrill, Company D, disbursing officer at Bilibid Prison; First Lieutenant Charles A. Clark, Company

[13]Report dated "At Sea, August 31, 1898," in 55 Congress, 3 session, *House Documents*, No. 2, p. 45 (serial 3745).

E, aide to Brigadier General Hughes; Second Lieutenant Charles R. Trowbridge, Company E, chief of the bureau of military information; Captain Frank T. Corriston, Company I, judge of the inferior provost court of the Binondo district; Second Lieutenant John F. Chambers, Company I, marshal of the superior provost court; and First Lieutenant Harry D. Lackore, Company L, in charge of the city electric lighting plant.

The band toward which the friends at home had contributed so generously was a special pleasure at this time as it had been on shipboard. It was also a great favorite with the people of Manila, and it became the fashionable thing to attend the concerts whenever the Minnesota band played. Invitations to play in the public parks and on the warships in the harbor multiplied, but it was in its ministry to the boys from Minnesota that the band justified itself. Money from the regimental fund, also generously provided by the home folks, made possible the establishment of a regimental hospital, intended chiefly for those unable to do duty but not sick enough to demand the closest attention. The diet kitchen was planned as the real feature, since in many cases that was far more important than the dispensary. The hospital was established in the former home of a Spanish nobleman lately returned to Spain—a summer residence in a suburb south of the walled city. Half a block of good solid ground lay between the house and the low-lying beach of the bay, thus removing it from the swampy conditions so prevalent in the town and so undesirable for men wasted by fever. Here at different times many members of the regiment found a cool, clean bed, good food, a restful atmosphere—a real chance to "brace up." The convalescent hospital on Corregidor Island at the entrance to Manila Bay also became a temporary home to some of the Minnesota boys struggling back to health after a bout with smallpox or typhoid, the ever-stalking shadows of the garrison life of that day and country.

The long months of unwelcome duty in the provost guard were often grumbled about, but the work was done and done effectively. Evidently thoughts of real food were often with the boys in those days: one of them said after his return to the United States, "We soon tired of rice. We spent all the money we could get hold of for something different from rice, sour biscuit and poor bread. I think more about what I want to eat since I got back to America than of

anything else." Pay day came bi-monthly: the officers' pay, ranging upwards from $125 per month in gold, seemed a considerable sum when changed at the rate of two to one in Spanish or Mexican silver; even the private's two months' pay brought $62.40 when changed into the currency of the country and lifted him to temporary affluence. Most welcome were the mails from home: sometimes more than a month stretched its waiting days between mails, but whether month or fortnight, the word that a mail steamer was in harbor brought one of the exciting moments of garrison life. Both letters and home newspapers were read with absorbing interest: of the latter, Dr. Harry P. Ritchie, acting regimental surgeon, wrote: "While the national questions take our attention we like to look over the list of marriages and the notes from Highwood and Hamline, and if John Smith was run over by the street car we rumble around in our brain cells and remember that we went to Franklin school with him and wonder if he is hurt much. That is the kind of news we read with the greatest interest. . . . "[14]

Christmas in the tropics brought no reindeer's sleigh with frost-draped Santa Claus, but his spirit came overseas with the tightly sealed tin boxes arriving by transport two days before Christmas. The friends at home had left no man unremembered and Christmas Eve saw the opening of the boxes from which flowed in seemingly unending stream everything from silk handkerchiefs to shaving soap. There were shouts and laughter in plenty, but there was also a queer huskiness in many voices and a studied avoidance of comrades' eyes. There was no skiing down frozen slopes, no skating on the Rio Pasig, but there were warm sunshine and good comradeship and the hope, already strong, that the homeward journey would not be long delayed. Each company had a special dinner. At the regimental hospital fifty convalescents sat down to a spread in which turkeys figured prominently for those permitted to eat them, and chicken soup for the men on liquid diet.

The peace treaty was signed in Paris on December 10, and from that time on the restlessness and dissatisfaction of the Filipinos became increasingly apparent; to them, ratification of the treaty would bring only a change of masters for by its terms the Philippines were to be ceded to the United States. On December 21 President McKin-

[14]*Pioneer Press*, December 24, 1898.

ley issued a proclamation declaring the sovereignty of the United States, and adding that "the military government heretofore maintained by the United States in the city, harbor, and bay of Manila is to be extended with all possible dispatch to the whole of the ceded territory."[15] This proclamation was published in Manila and to it Aguinaldo replied charging the Americans with broken faith and announcing his intention to begin hostilities if they should undertake to extend their dominion in the Visayas, or Philippines, by force. When this manifesto was posted on the walls of the city, the native population began, to a great extent, to leave the city for the provinces, many joining the insurgent army.

On February 4, 1899, after a month of increasing tension and frequent alarms, an insurgent patrol, entering American territory in disregard of orders to halt, succeeded in drawing the fire of an American sentry, and war was on. For the next two weeks the nights were filled with skirmishes with foes unseen and often unheard until the crack of a bullet gave warning. During this time every able-bodied man in the Thirteenth Minnesota was under arms, squads patrolling the various districts with orders to clear the streets. Bridges and river front were carefully guarded. Signalling by means of lights from housetops was detected and offenders were shot. The day after the outbreak a band of about one hundred and fifty natives armed with bolos and machetes attacked the patrols of Company C in the Tondo district, but the company turned out and dispersed the mob, and thereafter, for a time, perfect order was maintained throughout the city.

Meanwhile there was real fighting in the trenches outside and the Minnesota men began to chafe under the necessity of being penned up inside the city. Said Dr. Ritchie: "It has been the greatest trouble to keep our men in the city, as they were all crazy to get out upon the firing line and many went, notwithstanding orders to the contrary. Every regiment along the line from North Dakota to Kansas has had Minnesota men with rifles and cartridges. In every skirmish and charge we have been represented. . . . I think the whole regiment has been out. . . . We had some wounded, even if we were held in the city as police." On one occasion, according to Private

[15] *Correspondence Relating to the War with Spain*, 2: 858.

Bowe, writing as a participant, some twenty Minnesotans got wind of an attack to be made by Company C of the Kansas regiment, and "when Company C lined up it was one of the largest companies in the Eighth Army Corps." [16]

These "offenders" were court-martialed when caught, for the Thirteenth had duties of its own as important as those of any regiment on the island. Manila was full of insurgents and insurgent sympathisers and it was only by the tireless vigilance of the provost guard that the city was saved from wild disturbances. Every district and suburb contained a large population of natives living in bamboo shacks along dark alleys perfectly adapted for the rendezvous of insurrectos. It required no little courage during the dark nights to pass, singly or in small squads, up and down these dark alleys. Thrilling experiences occurred constantly, day and night, when the patrols were fired upon and were saved from disaster only by the poor aim of the Filipinos.

On the night of February 22, occurred an anticipated attempt at an uprising within, combined with an attack from without, the city. Fires, evidently set for the purpose of diverting the attention of the American guards, broke out successively in the Santa Cruz, Tondo, and Binondo districts, and swept over large areas before they could be brought under control. The troops in the Santa Cruz and Binondo districts, including Companies G, L, and D of the Minnesota regiment, succeeded in maintaining order without great difficulty, but in the Tondo, the northernmost district of the city, Companies C and M were attacked by a large body of insurgents who had entered the city from the north by fording a swamp to the left of the American line. The attack was repulsed in the midst of a raging conflagration, and on the following day the two Minnesota companies, with detachments from other regiments, drove the insurgents out of the city. This fight and the promiscuous firing encountered in the other districts cost the regiment twelve wounded, including Captain Noyes C. Robinson, of Company C, and one overcome by the heat.

On March 18 rejoicing came to the regiment with the order, dated March 17, relieving the Thirteenth from further provost duty and assigning it to the Third Brigade, of the Second, or General Mac-

[16] *Pioneer Press,* March 23, 1899; Bowe, *With the 13th Minnesota,* 86.

Arthur's, Division, under the command of Brigadier General Robert H. Hall. So thorough had been the work of the regiment, and of others associated with it, that there was no fear of another uprising in the city and the seasoned men of the Thirteenth were replaced by a newer regiment. Seven months of police duty had given the Minnesotans a keen desire for active service in the field: officers on special duty asked to be relieved and returned to the regiment, but most of them were obliged to remain on their details.

For a few days the regiment served with the troops protecting the source of the city water supply. The Americans had extended their line to the east and north of the city along the Santolan and Mariquina roads, taking in El Deposito, or the reservoir, about three miles from the walled city, and extending out to the pumping station three miles farther east. Between March 20 and 24, the several battalions of the regiment took positions along this line: the Third Battalion, at the reservoir; the Second, along the Mariquina road to the north; and the First, along the Santolan road between the reservoir and the pumping station. Numerous attacks had been made on this line, and on March 25, the regiment participated in a drive against the insurgents to the north, later known as the battle of Mariquina. After this engagement, in which twelve Minnesotans were wounded, the regiment withdrew to the south, for the most part occupying its former stations.

Coincident with the drive at Mariquina, the American forces north of the city advanced along the line of the Manila and Dagupan Railway in the direction of Malolos, the insurgent capital, driving the insurgents before them and occupying the towns along the way. As the columns advanced, other troops, including the Thirteenth Minnesota, were called upon to hold the conquered territory and guard the railroad in the rear. On March 28 the regiment started for Caloocan, the first important station north of the city, under orders to report for service with Brigadier General Lloyd Wheaton, of the Third Brigade, First Division, though formally remaining a part of the Third Brigade, Second Division. The march of about fifteen miles was made in heavy marching order between seven and eleven o'clock at night. Part of the way led through thickets of tropical growth with a southern moon throwing grotesque shadows on every side. The boys were in high spirits, and more than once on that march, as on others later, the "Ski-u-mah" of the university men in the regiment

rang out over jungle and rice swamp. That night the men slept on the ground at Caloocan, and at daybreak on the twenty-ninth the regiment proceeded north eight miles by rail to Marilao. From this point the various companies were distributed along the railroad to the north for a distance of about ten miles, the patrol thus established embracing the stations of Bocaue, Bigaa, and Guiguinto, and extending beyond the last-named place to within two and a half miles of Malolos.

From this time until the latter part of April, the story of the Thirteenth is one of almost daily skirmishes under a burning sun, and nightly attacks, often by superior numbers, of insurgents hiding along the track. The value of the long training in the provost guard now showed in the unshrinking performance of duties always arduous and often dangerous. It was in the midst of the hot, dry season, and there were long hours of patrolling track and bridges and of scouting through difficult country under shriveling suns. All along the line tall thickets of bamboo and old trenches thrown up by the insurgents gave admirable protection to lurking enemies. Always the possibility of death in vengeful form awaited the turn of the road, and upon the alertness and courage of the patrols depended the safety of comrades and the success of the expedition now driving ahead some miles to the north.

For the purpose of cutting off this expedition from its base of supplies, the insurgents, late in the night on April 10, launched a concerted attack along the entire Minnesota line—Aguinaldo himself directing the movement from Santa Maria three miles east of Bigaa. The most determined attacks were made upon Companies C and D at Bocaue, where the insurgents sought to destroy the railroad bridge across the Rio Santa Maria. But here and all along the line the attack was repulsed—Company E and two companies of the Oregon regiment going to the assistance of Company C at Bocaue—and by six-thirty in the morning the enemy had been driven from the vicinity of all the stations. All companies of the regiment were then assembled at Bocaue, and on April 12, the Thirteenth, with two battalions of the Oregon regiment, under the personal command of General Wheaton, attacked and captured the insurgent stronghold at Santa Maria, driving the enemy to the north and east beyond. The three days fighting had cost the regiment two men killed, and one officer and twelve men wounded. The men had endured forty-eight hours

of almost continuous duty during days of blistering heat and moonless nights when ignorance of the enemy's exact location put increasing mental strain upon men already physically exhausted.

Colonel Ames was taken ill at this time, and thereafter he was absent in hospital and on sick leave in the United States during the remainder of the regiment's stay in the Philippines. As Lieutenant Colonel John H. Friedrich was also on sick leave, the command now fell to Major Diggles.

For the next few days there were daily skirmishes with the insurgents in the vicinity of Guiguinto. In a sharp engagement here on April 21, the Americans inflicted a heavy loss upon the Filipinos and drove them back toward the mountains. This was one of the trying engagements of the railroad guard. Filipinos were concealed in the timber a mile or two east of the town. Under a merciless sun which made rushing tactics dangerous, the rifles sometimes became so hot that only the wood could be touched and many had to cease firing to allow the guns to cool. Several men were overcome by the heat and carried unconscious to camp, but in spite of the fierceness of the enemy's fire only one man was wounded.

Two battalions were now assigned to a provisional brigade commanded by Colonel Owen Summers of the Oregon regiment, as part of a "flying column" sent out under Major General Henry W. Lawton to the east and north of the strip of railroad guarded by the Minnesotans. The object of the expedition was to capture all important towns on the eastern side of the valley of the Rio Grande de la Pampanga, destroy military stores of the enemy, and clear the region of insurgent forces. The First Battalion, consisting now of Companies A, B, F, and I, remained on the railroad patrolling from Bigaa to Santa Isabel, a distance of about six miles. The work here continued hard and dangerous, with almost daily brushes with hidden enemies, but without the inspiration experienced by the two battalions in the northern campaign.

Captain Joseph P. Masterman, who succeeded to the command of the regiment before this campaign was over, submitted to Colonel Summers the following report of the part taken by the Thirteenth Minnesota in the Lawton expedition:

Sir: I respectfully submit the following report of the movements of and actions participated in by the 2nd and 3rd Battalions of the 13th Minn. from the 22nd day of April to and including May 26th, 1899.

Pursuant to orders from Headquarters, 2nd Div. 8th A.C., two

battalions of the 13th Minn., consisting of Co's K, L, M, and G, as 2nd Bat. under command of Capt. J. P. Masterman and Co's C, D, E, and H as 3rd Batt. under command of Capt. C. T. Spear—both batt. under command of Major Arthur M. Diggles, were assembled at Bocaue Bridge on the afternoon of Saturday, April 22nd—command rationed for 10 days and provided with 300 rounds of Springfield 45 cal. ammunition and 350 rounds of Krag-Jorgensen 30 cal. ammunition per man. Upon arrival at Bocaue, command was reported to Colonel Owen Summers, 2nd Oregon Infty, U. S. V., and formed part of the Provisional Brigade under his command.

On the morning of April 23rd, brigade left Bocaue and proceeded toward Norzagaray; the 13th Minn. on the left of column; the 3rd Batt., Capt. Spear, as train guard. Enemy were encountered by the advance about 1½ miles from Norzagaray. This regiment acting as reserve did not take part in the action. At daylight on the 24th, column with 13th Minn. in advance moved toward Norzagaray; enemy quickly engaged by 2nd Batt., Capt. Masterman, entire battalion being deployed on the firing line. As it was necessary to cover and protect flanks of 2nd Batt., Capt. Spear promptly sent Co. "E," Lt. Mellinger, to the right and was soon engaged with the other three companies, C, D, and H, on the left flank where by vigorous volleys checked a galling fire against the 2nd Batt. Advance continued steadily driving the enemy from trenches into the town and finally across the river where fire slackened. During the action Sergt. Wm. B. Burlingham, Co. "K," wounded severely in the left leg and Private Frank Whiplinger, Co. "D," wounded in the left wrist. Town was occupied and troops quartered in buildings.

On the afternoon of 24th the 3rd Batt. under Capt. Spear was ordered to make a reconnaissance toward Angat; movement was successful in developing position and apparent strength of the enemy. A strong fire was drawn against the column but resulted in no casualties. On April 25th, the 3rd Batt., under Capt. Spear, formed part of the command sent out to capture Angat. The entire batt. took part in the action during the advance upon the town, forming on the right of Oregon battalion—were engaged about one and one-half hours; during the action Private A. T. Williams, of Co. "E," was wounded in the shoulder. Battalion returned to camp at Norzagaray in the afternoon. During the absence of 3rd Batt. at Angat the camp at Norzagaray was attacked by insurgents from across the river. Companies K, L, and M were quickly deployed along bank of river and soon reduced the fire to a desultory stage which continued during greater part of the day; no casualties.

Column under Gen. Lawton arrived April 26th. On April 27th regiment moved with column and occupied Marunco, forming rear-guard of entire column; on entering Angat, orders were received directing Major Diggles to take command of two battalions as reconnoitering party, consisting of one batt. Oregons and 2nd Batt. 13th Minn., Capt. Masterman; command forded river near Angat and moved forward as escort to division engineer officers, Capt. Case, scouting the country and finally engaging the insurgents from the top of high hill driving them from front and flanks of column; movement continued by circuitous route until about 4 p. m., when recrossed the river east of Marunco and reached camp about 5 p. m. at Marunco.

April 28th, remained in camp at Marunco; April 29th, regiment moved across river as part of Prov. Brigade and proceeded toward San Rafael, the 3rd Batt. occupied right of line; upon arrival at outskirts both 3rd and 2nd Batt. were deployed and advanced, entering without resistance—no casualties—Regiment returned to Marunco late in the afternoon.

April 30th remained in camp at Marunco.

On May 1st, Prov. Brigade, Col. Summers, again forded river and advanced toward San Rafael; the 3rd Batt. acting as train guard; enemy were encountered and 2nd Batt., Capt. Masterman, were deployed on left flank Oregon regiment, and moving up the road entered city; shortly after, enemy attacked from across the river and 2nd Batt., Co. "G," Lt. Clark, and part of Co. "M," all under Capt. Masterman, supported battery of field guns called in action by div. commander, Co. "L" and part Co. "M," moving to the right flank; action here lasted an hour when enemy were driven from their trenches—casualties Frank C. Lewis, Co. "F," shot through the heart and instantly killed. Private Lewis was killed while entering the city with wagon train, he at the same time being in charge of cart for regt. surgeon. He was buried beside the tower of the church in San Rafael.

On the following morning, May 2nd, advance continued toward Baliuag—this regiment on the right of brigade and 3rd Batt. leading column; enemy were engaged by 3rd U. S. Infty. and driven rapidly into city; about noon both battalions of this regiment deployed on extreme right of fighting line and took part in swinging movement to the rear and opposite side of Baliuag; movement terminated about 4 p. m. There was some firing on the extreme right of 2nd Battalion but of no consequence—no casualties during day's movements. Regiment entered Baliuag and were quartered in buildings.

May 3rd in camp at Baliuag. On the morning of May 4th, Prov. Brigade left Baliuag advancing north toward San Miguel. This regiment led the advance, with 2nd Batt. as advance-guard; at about 10 a. m. near outskirts of village of Maasin, the scouts and advance guard, Co. "K," became vigorously engaged with the enemy; the position of the enemy was screened and difficult to locate and the entire 2nd Batt. was placed on the line and flanks, extended by the 3rd Batt., and the advance continued assisted by fire of Utah field piece under 1st Sergt. Anderson, Battery "B," and did splendid work—action lasted three-quarters of an hour when the enemy were completely routed. During this engagement Priv. Fred W. Buckendorf, Co. "L," fatally wounded in the abdomen and Priv. James Barret, Co. "H," wounded in the right shoulder. Regiment partly quartered in huts in village of Maasin, 2nd Batt. in shelter tents on a piece of dry sand ground near creek bed.

May 5th in Camp at Maasin; no advance: Priv. Buckendorf died on May 5th and was buried beside the tower of the church at Baliuag.

On May 5th, four companies of 3rd Batt. constituted reconnoitering parties to the front and flanks; this reconnaissance resulted in the capture and destroying, under orders, of some 15,000 bushels of rice cached for the insurgents.

May 6th and 7th no movement from Maasin—during this period at Maasin command was rerationed.

On May 8th Co. "K," constituted part of escort for brigade commander on personal reconnaissance. Maj. A. M. Diggles, on his own request, accompanied Col. Summers—the purpose of this movement was to develop, if necessary, position of enemy to enable engineer officer of division, Capt. Case, 2nd Oregon, to sketch enemy's position; before completion of movement enemy discovered command and opened a strong and searching fire from their trenches at San Ildefonso. Co. "K" was deployed under cover of a ridge directly in front and several volleys returned in answer to enemy's fire; when object being accomplished command was withdrawn. During later part of action Major A. M. Diggles was shot in top of head, being mortally wounded and then and there the 13th Minnesota lost a brave and fearless soldier and gallant leader—he dying at General Hospital, Manila, by reason of wound, on May 26th, 1899.

May 9th, 10th and 11th no movement of regiment from camp. On May 12th, Co. "D," Capt. Metz, 3rd Batt. of this regiment, with one company 2nd Oregon, constituted reconnoitering party under command Maj. Eastwick, 2nd Oregon. This command moved towards the enemy's position at San Ildefonso, supporting a similar movement of Young and Harrington, scouts, who had previously gone forward. By taking advantage of natural cover, Capt. Metz was enabled to successively move into positions on the flanks of the insurgents and after the entire day spent on the movements the enemy were driven to within 2½ miles of San Miguel; the insurgents early in the day abandoned their strongly entrenched position on the ridge at San Ildefonso. Company returned to San Idlefonso and with balance of command occupied that town for the night—no casualties. This movement covered some 12 miles of travelling and all who participated deserve great credit for the important results without loss.

On morning of May 13th, regiment, seven companies, now under command of Capt. J. P. Masterman, by orders from brigade headquarters, since the wounding of Maj. Diggles on May 8th, formed rear of column and moved to San Ildefonso; troops being quartered in houses. From this place, Co. "H," Capt. Bjornstad, 3rd Batt. and one Company 2nd Oregon moved northward on a reconnaissance toward San Miguel supporting Young and Harrington, scouts. The entire command drove off the insurgents and entered San Miguel, Capt. Bjornstad sending Sergt. Early, Co. "H," with party of 15 through the town and driving the insurgents three to four miles northward. Upon report of capture of San Miguel, regiment, leading column, moved forward and reached San Miguel about 5 p. m.; the troops were very comfortably quartered in buildings—casualties during the day: Private Albert E. Erickson, Co. "H," severely wounded in left arm, back and side. May 14th no movement of regiment from San Miguel. On the afternoon of the 15th received orders to move north toward San Isidro, within an hour. Prov. Brigade, with this regiment in advance, 2nd Batt., Capt. Seebach, forming advance-guard, moved promptly at 3 o'clock p. m. Scouts reconnoitered enemy near Salicot and Co. "K," Lt. Walsh, as advance party, quickly engaged and by short brilliant action drove the enemy so vigorously that they abandoned a strongly entrenched line fully 1200 feet long on the opposite side of the creek at village of Salicot. Supporting companies "L" and

"M" were deployed on left and right at beginning of engagement, Co. "G," covering interval between "K" and "M," caused by the latter company driving toward right—line pursued insurgents 2 miles beyond village; enemy fled leaving dead and wounded to the number of 19 on the field; troops quartered in village that night—casualties: 1st Sergt. H. M. Howard, slightly wounded in right wrist.

On May 16th, brigade moved forward toward San Isidro, this regiment following 2nd Oregon, 2nd Batt. Minn. as rear and train guard. By reason of very difficult creek crossing at Baluarte, went into camp at this place, about 6 miles from Salicot and four miles from San Isidro. While at Baluarte, scouts developed enemy in strong force in front of San Isidro. On morning May 17th, this regiment acted as support—both 2nd and 3rd Batt. being deployed in line of skirmishers and marching in two parallel columns of files on each side of road covering the advance of 4 guns, Scotts' and Utah batteries. Regiment took no part in the action and entered the town of San Isidro with column—casualties: Private Martin E. Tew, slightly wounded in right thigh; regiment was quartered in buildings.

In the afternoon of the 17th, the 3rd Batt., Capt. C. T. Spear, formed part of command, under Major Eastwick, that moved northeast and occupied without resistance, town of Gapan; command returned to San Isidro on the following morning.

May 18th and 19th, in camp at San Isidro—no movement by regiment.[17]

By this time the objects of the expedition had been accomplished, and the remainder of the report relates largely to the return journey, which was made without hostile encounter. Leaving San Isidro on May 20, the Minnesota battalions marched south along the Rio Grande de la Pampanga, and arrived at Calumpit on the railroad on the twenty-fourth. The next day they were relieved and returned to their former duties a few miles south along the railroad.

The expedition had lasted thirty-three days, covered one hundred and twenty miles under trying conditions, captured twenty-eight towns, and seized or destroyed large quantities of enemy stores. That is the bare outline of the record. To fill in that outline it would be necessary to detail innumerable hardships and constant demands for courage, alertness, and decision. The daily march was under a burning sun and through brambles, jungle growths, and swampy rice fields. There were swift rivers to be crossed and precipitous hills to be climbed. Supply trains were delayed and hot meals were often lacking, and always the fear of ambush stalked like a shadow beside the men. The

[17] Carbon copy, in the files of the adjutant general of Minnesota, of report dated Caloocan, P. I., May 27, 1899.

campaign cost the regiment one killed; nine wounded, two mortally; and seventy-seven disabled by sickness, heat exhaustion, sore feet, or accident.

In concluding his report, Captain Masterman said: "The services of every officer and enlisted man of my command were in every instance valuable because of the soldierly promptness, energy and interest taken in whatever work was to be done and they deserve all credit therefor." In the brigade report, Colonel Summers recommended Captain, now Major, Masterman, and Captains Spear and Seebach for promotion "for meritorious and faithful service during the campaign," calling attention to "their untiring efforts and faithful performance of every duty assigned them, and furthermore, the successful accomplishment of same, as well as their consideration of the officers and men under them." In the order issued by General Lawton to the Minnesota troops at the close of the campaign, appear the words: "The Commanding General in relieving this regiment desires to express his appreciation of the efficiency, courage and uncomplaining endurance constantly shown by its officers and men while on this expedition."[18]

Upon the reunion of the regiment, the last of May, the line of the Minnesota railroad guard was extended to the south, thereafter covering all points between Guiguinto and Caloocan, with headquarters at Meycauayan. On May 27 Major Bean, having been relieved from special duty in Manila, assumed command of the regiment by virtue of seniority, continuing thus until July 13, when he was relieved by Lieutenant Colonel Friedrich, then recently returned from the United States.

There followed two difficult months. The rainy season had begun, and discomfort was added to monotony. But now the monotony began to be lightened by real hope of home. The regiment had willingly remained on duty for several months after it was legally entitled to release from service—the war with Spain being over—and members of the regiment had protested against the efforts early put forth by the friends at home to have the Thirteenth returned to the United States. But jealous of the reputation of the regiment

[18]Report dated Quartel de Espana, Manila, P. I., June 10, 1898, in 56 Congress, 1 session, *House Documents*, No. 2, p. 123 (serial 3903); transcript of General Orders, No. 12, First Division, Eighth Army Corps, May 23, 1899, in the files of the adjutant general of Minnesota.

though they were, and willing to serve as long as the government needed them, the men of the Thirteenth nevertheless now looked forward with increased longing to the time when they could be spared and returned home with honor. So long had they really been thinking of home and so many disappointments had they received as they saw other regiments relieved, that the actual order to Manila in preparation for sailing was hard to believe. They had traveled that enchanted road so many times! But it was no illusion this time and the last days of July and the first days of August saw the regiment in barracks at Manila, busily packing for the homeward voyage.

And in all the riotous joy of these last days the boys did not forget the comrades who had sailed with them on the outward journey and who were now to be left asleep under the Southern Cross. On August 8 the regiment formed in column and marched to the cemetery at Paco, southeast of the walled city. There, under tropic foliage, with state and national colors floating above the brown mounds, the Thirteenth paid its tribute to those of its number who were now on that journey over seas uncharted—a tribute not alone to those who rested at Paco, but as well to the ones who slept near the little church at San Rafael, at Baliuag, at Honolulu, in the depths of the Pacific, and back in the homeland.

On August 10, that red-letter day, the regiment embarked on the transport *Sheridan*. Anchor was weighed on the twelfth and the band, for the first time since leaving American shores, took up the strains of "Home, Sweet Home." In a sense the regiment had more than done its duty: referring to the Thirteenth Minnesota among other regiments, Secretary Alger later wrote:

> Any discussion of affairs in the Philippines would be manifestly incomplete which did not include the highest of eulogiums upon the Western volunteers who remained in the Philippines fighting for their country's honor after they were legally entitled to discharge and return to the United States. The ratification of the treaty of peace, February 6th, 1899, practically entitled all volunteer regiments . . . to immediate discharge from the army. . . . No complaint ever came from these soldiers. . . . They yielded to the situation as cheerfully as they endured the great and fatiguing privations of hauling guns and carts over the mountain-passes and through the trails of muck and mire under the enervating blaze of a tropical sun when even the native draught animals had been overcome with heat exhaustion.[19]

[19] *The Spanish-American War*, 374.

Moreover, it should be added here, some sixty members of the Thirteenth remained in the islands, having obtained their discharges in order to join new regiments—principally the Thirty-sixth and Thirty-seventh Infantry, and the Eleventh Cavalry, United States Volunteers—organized to help continue and complete the subjugation of the Filipinos.

The *Sheridan* reached Nagasaki, Japan, on August 16. Such officers as could get away and two men from each company were given permission to make a short trip into the interior. The rest of the men were given generous shore leave and enabled to spend interesting hours in Nagasaki and environs. Three days later the ship proceeded to Yokohama where the trippers rejoined after wonderful days in Kobe, Kioto, and Tokio. The Americans living in Yokohama, though few in number, showed generous hospitality to the returning soldiers, and it was almost with regret that the boys made the real start across the Pacific on August 24. The voyage was more comfortable than that on the *City of Para* when outward bound; the ship was better equipped and the regimental fund had been liberally drawn upon for such unaccustomed luxuries as butter, canned fruit, sugar, and maple syrup; but comfortable and well fed, or otherwise, the Thirteenth was going home and little else mattered.

Arrived at San Francisco on September 7, the men tasted the first real joys of home-coming. Relatives and friends had journeyed across the continent to welcome them; Governor Lind and his staff, with representatives of various civic associations, presently arrived to do them honor; and California repeated in increased measure the kindness shown on the outward journey. Among the first to greet the Minnesota boys were General Reeve and Colonel Ames, the latter thereupon resuming command of the regiment. Upon landing, September 9, the Thirteenth marched through welcoming throngs to the Presidio where it was to remain while the final records were being made.

On October 3, 1899, the regiment was mustered out of the service, each soldier being provided with railroad fare to the place of his enlistment and with two months' extra pay. But none was called upon to use his travel pay, for the people back home, through popular subscription, had raised ample funds for the free transportation of the regiment from San Francisco and for its entertainment at the home-

coming. One more series of receptions and demonstrations as the regiment journeyed homeward by way of Portland, Tacoma, Spokane, Helena, and Fargo, and the brightest day in the history of the Thirteenth Minnesota was at hand. Words fail in any brief description of the events of that day. Arriving in St. Paul on the morning of October 12, the regiment marched in parade through crowded streets to the auditorium, where the men sat down to a real breakfast and listened to words of welcome from the mayor and others. In the afternoon, in Minneapolis, the veterans marched in the place of honor in a huge parade, reviewed by President McKinley, members of the Cabinet, General Summers, Governor Lind, and others, and followed by speeches and a banquet at the Exposition Building. Nor were the out-of-town companies without their special home-coming celebrations upon their return the next day to Red Wing, Stillwater, and St. Cloud. Of the welcome accorded the returned soldiers in the home cities and towns, one account says: "It was given not so much through cheer and hurrah, as in other cities through which they had passed—hearts were too full for that, but tears spoke more eloquently than words—thankful hearts throbbed with welcome understood and appreciated by men who, having given themselves to their country's cause, now returned to take up again the pursuits of peace amid those who loved them." [20]

With a total enrollment of 60 officers and 1,292 men, the regiment at muster-out numbered 51 officers and 952 men. Six officers and 68 men had been wounded in action. Besides losses by resignation, transfer, and discharge, including 47 men discharged for disability acquired in the service, the regiment had lost by death 2 officers and 42 men, as follows: 4 men killed in action; 1 officer and 2 men died of wounds; 1 officer and 33 men died of disease, the majority of typhoid or smallpox; 2 killed accidently; and 1 drowned. Two men, presumably captured and killed by the insurgents, are recorded as missing, and one deserted.

[20]Reeve and Fitch, *Historical Record*, 42.

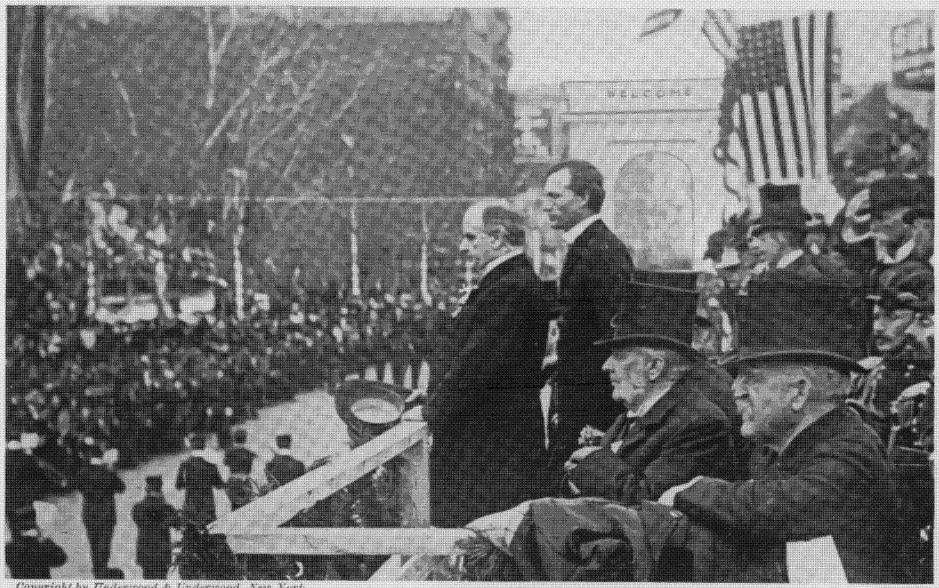

Copyright by Underwood & Underwood, New York

RETURN OF THE THIRTEENTH—PRESIDENT MCKINLEY, GOVERNOR LIND, AND OTHERS REVIEWING THE REGIMENT

[Standing, President McKinley and Governor Lind; seated, ex-United States Senator William D. Washburn and Secretary of the Navy John D. Long. The regiment is shown marching past the reviewing stand on Nicollet Avenue near Tenth Street, Minneapolis.]

V. FOURTEENTH MINNESOTA VOLUNTEER INFANTRY[1]

On April 19, 1898, Colonel Charles A. Van Duzee, of St. Paul, commander of the Third Regiment, National Guard, State of Minnesota, addressed the following letter to Adjutant General Muehlberg:

Sir: In the event of hostilities being officially declared between the United States and Spain and the President issues a call for Volunteers instead of ordering the National Guard into the service of the United States, I have the honor and am authorized by my Officers, to hereby tender the services of the 3rd Infty., N. G. S. M., as a whole, for duty, to uphold the Government of this Country, either in the United States or on Foreign soil.

Ten days later, the Third was assembled with the other guard regiments at Camp Ramsey, St. Paul, and on May 8 was mustered into the federal service as the Fourteenth Regiment Infantry, Minnesota Volunteers.

As the youngest and smallest of the state infantry regiments, the Third had had more to accomplish in the way of expansion and reorganization preparatory to war service than either of the others, but like them it came up to the mark. With only eight companies and a total strength of 514 officers and men, the Third had responded vigorously to the recruiting order of April 16, and had arrived at Camp Ramsey a regiment of twelve companies with a total strength of over 1,100 officers and men—a number materially increased during the days immediately following, while the final make-up of the regiment was yet undetermined. Most of the companies came from the

[1] This chapter is based upon original records and correspondence in the files of the adjutant general of the state; his *Biennial Report*, 1899-1900, pp. 46, 47; *Special Orders* issued from Headquarters, Department of Dakota, 1898 (St. Paul); transcripts of documents in the archives of the war department; *Correspondence Relating to the War with Spain*, 1: 511-514, 600; report on conditions at Camp Thomas, by Lieutenant Colonel Alfred A. Woodhull, deputy surgeon general, in 55 Congress, 3 session, *House Documents*, no. 2, pp. 761-771 (serial 3744); statistics relating to strength, equipment, etc., First Army Corps, Camp Thomas, in 56 Congress, 1 session, *Senate Documents*, no. 221, pp. 294-306 (serial 3859); the Walter Reed report on typhoid fever in army camps, in 58 Congress, 2 session, *House Documents*, no. 757, pp. 94-96, 106 (serial 4748); article on "The Last Indian Uprising in the United States," by Lieutenant Commander Louis H. Roddis, Medical Corps, U.S.N., in *Minnesota History Bulletin*, 3: 273-290 (February 1920); and accounts and correspondence published in contemporary local newspapers.

northern part of the state. The first eight, or those carried over from the original organization, were distributed as follows: Companies A, C, and G, Duluth; B, Anoka; D, Zumbrota; E, Merriam Park; F, Fergus Falls; and H, Olivia. Of the four new units, Company I was recruited at large by Captain George V. Bacon, of St. Paul; K was raised at Long Prairie; L, at Crookston; and M, at Princeton.

At muster the Fourteenth numbered 50 officers and 981 men, of whom 8 officers and 227 men were natives of foreign countries. According to figures compiled by the inspector general of the army, all officers of this regiment had had previous military experience: 36 in the national guard; 5 in the army, including two veterans of the Civil War; and 9 at military schools, including two graduates of West Point. But of the enlisted men, according to the same authority, only about forty-one per cent had had any military training whatever; there were 308 ex-guardsmen, 24 who had served in the regular army, 6 former students at military schools, and others with training of a sort undesignated, while 564 were classed as "raw recruits."

But seventeen days of strenuous drill at Camp Ramsey worked wonders, and when orders came on May 13, directing two of the Minnesota regiments to proceed to Camp Thomas, Georgia, the Fourteenth as well as the Twelfth had reason to hope that the move meant an early opportunity to serve at the front, presumably in Cuba. The start for Chickamauga was made on the afternoon of May 16 via the Wisconsin Central Railway. Minnesota's farewell that day to the Fourteenth began and ended at St. Paul, but in other states along the way south the regiment met with much the same continuing good cheer as did the Twelfth, and it was spared the tedious delays experienced by the latter. Arrived at Camp Thomas on the morning of the nineteenth, the regiment took up quarters in a wooded tract near the eastern edge of Chickamauga Park, one mile north and slightly east of the encampment of the Twelfth Minnesota.[2] The Fourteenth was then assigned with the First Pennsylvania and the Second Ohio to the Third Brigade, Second Division, First Army Corps. To Colonel Van Duzee fell the honor of commanding the brigade for extended periods, and on one occasion, the division. The command of the

[2]A general description of Camp Thomas is given in the chapter on the Twelfth Minnesota.

regiment at these times, and later when Colonel Van Duzee was taken sick, fell to Lieutenant Colonel Charles E. Johnson.

Like the Twelfth Minnesota, the Fourteenth felt that it had a grievance in the kind of food served the men in the early days at camp, but a more serious cause for complaint was the lack of water. When the regiment first reached camp drinking water was drawn from the Brotherton road well situated between the Ohio and Pennsylvania regiments. "One pump has to supply the whole brigade," wrote Second Lieutenant William C. Smiley. "The other regiments tried to keep us out for a few days but the fighting Fourteenth soon showed them a trick or two and now we get water on an equality with the others." [3] But even that was scarcely satisfactory for owing to the clouds of dust and the excessive heat the slightest shortage was felt. Water brought in through a pipe-line at first furnished an ample supply for washing and bathing, at least, but this water presently fell under suspicion and its use for any purpose, without boiling, was forbidden. For bathing this left only Chickamauga Creek, over a mile away, its banks covered with poison ivy.

For the most part, however, the men made light of their discomforts. One soldier's letter described in glowing terms the advantages of sleeping on red cedar sawdust procured from a pencil factory near by, which made a mattress impervious to the attacks of insects. Another wrote in humorous vein: "We are given a tent for every six men and that is ample room to turn over once during the night provided everyone is awake and agreeable, then the command is given 'spoon' right or left." Much was made of anything which served to relieve the tedium of long days of drill and other routine duty. Relic-hunting on the old battlefield was one of many interesting diversions of the first days: "The boys daily pick up bullets and grape shot right here in camp," wrote Lieutenant Smiley. "Every man in camp has two or three relics. They are found right on top of the ground and it is wonderful that this stuff has not been all picked up years ago." Few accounts were without facetious reference to the company cook, the "roosters" (otherwise known as buglers), or other tempting "marks." There were diverting possibilities in the crude facilities improvised by the men for bathing, hair-cutting, and even tooth-pulling. A camp barber shop, for example, consisted of "a

[3] Smiley to General Muehlberg, [May 30, 1898].

couple of hard-tack boxes, a blanket, a shady tree, one or more towels, and a razor or two." The "dental infirmary," conducted voluntarily by Corporal Will O. Asseln, of Company F, was similarly situated and equally crude in its appointments. Of course neither the doctor—he was a graduate dentist—nor his patients were there for amusement, and it should be added that sufferers not only from the Fourteenth but from seven other regiments at camp depended upon this corporal for relief from trouble the relation of which to the health and efficiency of the army had not yet been officially recognized.[4]

For some days the regiment was hampered in the discharge of its duties for want of more and better equipment than the state had been able to supply on short notice. National guard accouterments answered for some of the needs of some of the troops, but according to an inspection report covering the period May 21 to June 1, much of this equipment was unserviceable and there were large shortages of practically everything in the way of clothing, camp equipage, and ordnance supplies. For example the regiment was reported as needing 401 rifles to supplement and in part replace the stock of 545 then on hand; of ammunition there was none; large numbers of the new men had yet to be supplied with bayonets, belts, knapsacks, and canteens, to say nothing of uniforms and numerous other items included in the list. Much, of course, could be and was accomplished despite these handicaps, which the government supply service eventually removed, but the regiment was anxious to get to the front and the sooner it was fully equipped the sooner would the opportunity come.

Meanwhile the Fourteenth was following a rather strenuous routine, considering the heat of the southern summer. From reveille at five to taps at nine-fifteen, the soldiers were kept well occupied. Immediately after breakfast came squad drill; later in the morning, battalion drill; and after dinner, regimental maneuvers. It was a matter of pride among the men of the Fourteenth that they had regimental drill every day, while most of the regiments, presumably needing it as much, drilled as regiments only once or twice a week. Occasionally regimental drill was given up for extensive battle-

[4]*Pioneer Press,* June 13, 1898; *Duluth Evening Herald,* June 7, 1898; communication from W. O. Assein [Asseln] published in the *Journal* of the National Dental Association, 5:638 (June, 1918).

exercises in which whole brigades or divisions took part. Such exercises took place in connection with an inspection and review of the Second Division, First Army Corps, held on May 29. Colonel Van Duzee, in command of the Third Brigade including the Fourteenth Minnesota, stationed his men across a road along which a force consisting of the other two brigades attempted to advance. The operation required scouting and formation for attack and defense, and was said to be very instructive.

There was no drill on Sunday, and this was indeed a day of rest. The Christian commission of the Young Men's Christian Association, with headquarters near Battlefield Station, had seven tents in the camp, and to these the men often repaired. Here, in tents forty by sixty feet, were newspapers, magazines, and stationery in plenty, with accommodations for reading and writing. The men appreciated especially the opportunity to write home, and the free stationery supplied them. Pay day was a long time coming and money was said to be an "unheard of commodity": in fact some of the letters published in the home newspapers during June indicate that many of the boys were unable even to buy stamps. Several of the letters showed some bitterness because the state had not seen fit to give its men the difference between the state pay and the government pay for the period between enrollment and muster. This had been done, it was said, by practically every other state in order that its troops in distant camps might not be absolutely penniless.

As with the other Minnesota regiments, the latter days of June were brightened by the arrival, in small squads, of some three hundred new men just recruited in the home state in compliance with new regulations calling for regiments of maximum war strength. Pay day came at last on July 3, and with it a wild rush to buy eatables: every vendor on the grounds, said one observer, was bought out within an hour. After taps the next night came another exciting event—the news, flashing through the camp, that Cervera's fleet had been destroyed at Santiago: men tumbled out of their tents to shout and cheer over the victory; the band, "attired in uniforms that would not be exactly the thing at any other time, unless it might be during an eclipse," began to play, and soon the Pennsylvania, Ohio, and Wisconsin bands joined and added to the general uproar. Indeed the

men had need of incidents such as these to keep up their spirits during the long days, now grown into weeks, of waiting for the call to active service.[5]

By this time the regiment was threatened with the scourge which took the lives or shattered the health of so many of the men at Camp Thomas—typhoid fever. As in the case of the Twelfth Minnesota, authorities differ as to the origin and prevalence of the disease among the men of the Fourteenth. According to reports of the regimental surgeon, Major Alvinza B. Cole, covering the period May 10 to September 1, the disease first appeared in the regiment in June, 3 cases developing during that month, 5 in July, and 27 in August. On the other hand, the Walter Reed board, upon later examination of the regimental and hospital records concluded that the Fourteenth, "like most other regiments at Chickamauga, reached that place infected with typhoid fever"; that "the first suspicious cases," diagnosed by the regimental surgeons as malaria, appeared May 27; and that there were 15 recognized and probable cases in July, 95 in August, and 139 in September. Besides these the board reported 33 probable cases the initial dates of which could not be ascertained, making in all 286 probable cases, 146 of which had been recognized as typhoid, the remainder having been diagnosed as malaria. Also, according to this board, whose findings may be given credence for reasons brought out in the history of the Twelfth, all but one of the 9 deaths in the regiment while in the federal service were due to typhoid fever or typhoid pneumonia. Nor was the regiment free from other diseases and ailments, such as measles and digestive disorders, the total number of sick, during the period covered by Major Cole's reports, increasing from 24 in May to 204 in August.

In some respects the Fourteenth labored under even greater disadvantages in the maintenance of health and care of the sick than did the Twelfth, though for some reason, which cannot at this distance be determined, it did not suffer so heavily. It was even more unfavorably situated, principally on account of its proximity to the Brotherton road well, which was finally condemned and closed, and to the Jay's Mill well, which the Walter Reed board later concluded had become infected with the specific virus of typhoid. Moreover, the Second Division hospital, where the sick of the Fourteenth were treated, appears

[5] *Duluth Evening Herald,* July 13, 1898.

to have been less well managed than that of the Third Division, to which the men of the Twelfth were sent. On the latter point, it must be admitted, the evidence is conflicting and uncertain for one has to choose between the reports of those in charge, who might naturally gloss over any shortcomings, and the criticisms of the sick men or their parents, whose suffering or anxiety might cause them to imagine neglect or mismanagement where none existed. The most scathing criticism of this hospital came from Mayor T. H. Caley, of Princeton, whose views on the subject were published in the *Minneapolis Journal* of July 16, 1898. Mr. Caley had just returned from Camp Thomas where he had visited his son, one of the patients in the division hospital. The hospital bill of fare, he said, was the same as that provided for well men—boiled beef, cabbage, fried bacon, and bread; there was little milk or tea, the hospital corps men usually disposing of the available supply among themselves; the Red Cross delicacies were sidetracked somewhere. At least one-third of the time there was not enough water to drink, and the water-barrels were not carefully protected from the dust-laden air. Ice brought in the morning had melted by noon, and no more could be had until the next morning. The flies were very troublesome, and the loose pieces of netting thrown over the patient's faces slipped off when the men became restless or delirious. Mr. Caley did not know whom to blame for this state of affairs, but the subject, he said, was "one of sufficient gravity to engage the attention of the highest authorities." He believed that the regimental surgeons were doing all in their power to relieve the suffering of the men, and thought that the responsibility rested in part at least with the surgeon in charge, who was not a Minnesota man. The other hospitals at Chickamauga, he stated, were very well managed, giving no cause for complaint.

But there is another side to the story. According to the regular army surgeons, the officers in volunteer regiments hampered the work of the medical corps by refusing to co-operate properly in the organization and maintenance of the camp hospitals. Regimental commanders protested to their governors and senators against having their men transferred to the hospital corps and against having regimental surgeons taken for division hospital duty. Each state regiment was jealous of its personnel and regarded Camp Thomas as but a stepping-stone to service in the field. The officers feared that if they relin-

quished any authority over their own men the regiment would go into such service very much handicapped. The Fourteenth Minnesota was no exception. In a letter written to General Muehlberg on June 16, Colonel Van Duzee said:

> We are hopeful that another week will bring orders to go to the front and are very anxious that Minnesota shall be in at the death if nothing more. The men are doing good work and the only thing we are worried about is an attempt to transfer some of our surgeons and men to the hospital corps of the regular army. We have refused to agree to the transfer and may get into trouble but I am satisfied we are right and don't propose to allow the men to be taken until I am convinced that I am wrong. I shall obey all orders to the letter and take no step without the best advice I can get.

A report of Lieutenant Colonel Alfred A. Woodhull, deputy surgeon general of the army, dated August 7, 1898, notes the fact that a detail of fifty men from the Fourteenth, sent to dig sinks at the division hospital, refused to do so "under the alleged orders of the division adjutant-general" and simply policed the grounds. The Fourteenth was also criticised in this report for treating typhoid cases in camp instead of sending them to the division hospital where the chances of their infecting the rest of the regiment would be fewer. At inspection, August 13, the regiment was still open to some criticism in matters affecting health, but in most other respects it drew favorable comment.

With complete equipment, and with unbounded confidence in their ability to render a good account of themselves in the field, it was a great disappointment to the men of the Fourteenth, as it was to the men of the Twelfth, not to be sent to the front after all those weeks of hard work and dull routine. For a time it seemed almost certain that the regiment would be called upon to join the expedition to Porto Rico being organized by the corps commander, Major General John R. Brooke, but the call never came, and the termination of hostilities on August 12 put an end to all hope of even getting "in at the death," as the colonel had expressed it. Foreign service when the fighting was over had no appeal for most of the men, and it was with great relief that the regiment received orders to leave Camp Thomas for another state—a step, it was hoped, in the direction of home and release from the service.

On August 27 a battalion of the Fourteenth, followed by the others the next day, marched to Rossville, Georgia, a few miles to the north near the Tennessee border, where the regiment entrained

for Knoxville, Tennessee. The evening of the twenty-eighth found the Minnesotans settling down in new quarters on a site known as Camp Poland, about a quarter of a mile from Knoxville, and within five minutes' walk of a street car line from the city. Lieutenant Smiley, of Company K, had surveyed the Minnesota portion of the camp in advance so that all was in readiness for the men to pitch their tents. Here the former routine was resumed with little change. The camp was favorably situated on the crest and side of a hill, with good drainage and a supply of good water, but the epidemic of typhoid fever continued and grew, as already related. According to the Walter Reed board, the Second Division, including the Minnesota regiment, had carried with it from Camp Thomas "innumerable cultures of the typhoid bacillus," and it was not until cooler weather killed off the flies—apparently the chief carriers of infection—that the epidemic subsided. In the meantime the sick men of the Fourteenth who were able to be moved were sent home on the hospital train furnished by the state early in September, and the rest of the regiment soon followed.

On September 20 the Fourteenth left for St. Paul, where it arrived about seven o'clock on the morning of the twenty-third. Despite the early hour a cheering crowd greeted the returning soldiers at the station. With members of the Grand Army of the Republic and other societies as an escort, the regiment marched through the downtown streets to the auditorium, where tables loaded with ample supplies of real home food awaited the attack of the veterans. After breakfast the men marched to the site of the old Kittson farm at University and Hamline avenues, where a temporary camp was established and named Camp Van Duzee in honor of the colonel, at that time seriously ill with typhoid at his home in St. Paul. Relatives, friends, and sight-seers thronged about the encampment as the troops were getting settled, but by evening the camp was practically deserted, except for the guard, because the officers, themselves feeling the joy of home-coming, had been unusually liberal in the granting of leave. A few days more and the regiment, with the exception of a small force assigned as camp guard, was to be furloughed for a month while preparations were being made for the final release from service. On September 29 the regiment was inspected by the governor and his staff, and on October 1 the men left for their homes, with transportation both ways furnished by the state.

But the thirty-day regimental furlough was not to be without interruption. On the fifth of October a detachment of the Third United States Infantry, sent from Fort Snelling to Leech Lake, Minnesota, to assist the United States marshal in arresting some Indians, was engaged in battle at Sugar Point, Leech Lake, by Chippewa of the Pillager band, with a loss to the troops of one officer and five men killed, and ten men wounded, besides one killed and six wounded among civilians participating. The news of this engagement produced a tremendous sensation in the state. Settlers in the northern part of the state, remembering the Sioux Indian uprising during the Civil War, were apprehensive lest the scenes of that tragedy were to be re-enacted in the north at the close of another war. The governor at once asked the war department for authority to call out the Fourteenth Minnesota, but such authority, at first granted, was presently revoked because, it was thought, of a message sent by Brigadier General John M. Bacon, commander of the department of Dakota, to the war department, saying that the trouble at Leech Lake was over and that no more re-enforcements need be sent to Walker, the nearest town to the scene of the disturbance. The government's refusal nettled Governor Clough: "No one claims that re-enforcements were needed at Walker," he is reported to have said in a telegram to the adjutant general of the army. The governor explained, however, that the people along the Fosston branch of the Great Northern Railway were much alarmed and wanted protection against the Indians on the Cass Lake reservation who might decide to join the Leech Lake band. If the government would not let the Fourteenth be called out, the governor added, "the state of Minnesota will try and get along without any assistance from the department in the future." [6]

Whether or not as a result of the governor's representations, on October 9 the following order was issued by command of General Bacon:

1. Under authority of the Secretary of War, two companies, 14th Minnesota Volunteer Infantry, will be sent by the commanding officer, Camp Van Duzee, Minnesota, for duty along the Fosston Branch, Great Northern Railway, to protect inhabitants and property, under instructions of the Department Commander.

2. Under authority of the Secretary of War, the commanding officer, Duluth Battalion, 14th Minnesota Volunteer Infantry, will send one company (one hundred men) to Bemidji, Minnesota, for duty in protecting inhabitants and property from possible attack by Indians, under instructions of the Department Commander.

[6] *Duluth Evening Herald,* October 8, 1898.

3. The quartermaster's department will furnish the necessary transportation and the chief commissary of the department will have necessary subsistence supplies forwarded to these commands, and make arrangements for supply of fresh beef, soft bread and vegetables where practicable.

On the thirteenth a similar order from the same source directed the commander of the Duluth battalion to send fifty more men to the scene of the trouble.[7]

In response to these calls, the Fourteenth supplied a force of some 276 officers and men, including many of its field and staff officers, most of the members of Companies A and C of Duluth, a number from Company G of the same city, and a few from each of the other companies in the regiment — all taking the field under command of Lieutenant Colonel Johnson. Upon arrival the men were distributed for the most part along the Great Northern Railway: one detachment, under Captain Frederick E. Resche, at Bemidji, where it was presently re-enforced by a detachment under Captain Hubert V. Eva; another, under Major Charles M. Schaeffer, at Farris; and a third, under Captain Eugene C. Montfort, at Cuba. Captain Charles C. Teare and a detachment of twenty-five men were sent down the line of the Brainerd and Northern Railroad to guard the railway construction camps about eight miles south of Bemidji, and Second Lieutenant Winfield S. Brisbin, with another detachment, proceeded to the construction camp about ten miles out on the Park Rapids extension of the Great Northern to perform similar guard duty. At Bemidji and Farris the troops were quartered in railway cars and unfinished buildings, and at Bemidji the erection of temporary barracks was begun. At Cuba the men at once set about the construction of a stockade, called Fort Wilkinson in honor of Captain Melville C. Wilkinson, of the Third United States Infantry, killed in the battle at Sugar Point.

The arrival of the troops considerably heartened the settlers. At Bemidji, where the women and children had been sleeping in the courthouse every night while the men kept watch through the town, confidence was quickly restored. The detachment stationed at Cuba had found the country thereabouts deserted, but after the stockade was built, several of the settlers and a few lumbermen came back and camped near by under the protection of the soldiers. At all stations scouting parties were sent out daily to watch the trails and portages

[7] *Special Orders* Nos. 138 and 141, Headquarters, Department of Dakota.

and see that the Indians of the Cass Lake region did not move to join those at Leech Lake, and at night the vigilance of sentries posted about the camps was redoubled lest a surprise attack wipe out the garrisons and towns together. Meanwhile the disaffected Indians of the Leech Lake region were brought to submission, and as it presently became evident that the Cass Lake Indians had no intention of giving trouble, the detachments of the Fourteenth were withdrawn on October 23 and returned to furlough status—as were also Captain George V. Bacon and members of Company I who had been stationed at Camp Van Duzee during this period, guarding the camp and prepared to re-enforce the troops in the field if necessary.

A week later the regiment re-assembled at Camp Van Duzee to be mustered out. The question of leaving the service had occasioned considerable bitterness among the men of the Fourteenth and among the friends at home. After the peace protocol was signed, in August, the men as a rule had but one desire—to get back to civil life. But the officers felt differently, and upon a rumor that troops would still be sent to Porto Rico, they sent a telegram to Washington urging that the Fourteenth be included in the Porto Rican expedition or in the first body of troops to leave the United States. When the news of this action got about the camp, there was much dissatisfaction among the enlisted men, and a petition was started which stated that if the choice were left to the men they would prefer discharge to garrison duty after the fighting was over. The circulation of this petition was stopped, according to charges made by the men, some of the officers even going so far as to threaten with punishment those who should sign.

This action on the part of the officers stirred up a hornets' nest of criticism and recrimination. Enlisted men wrote home protesting against such treatment, and the friends at home and the newspapers were not slow to take up the cudgels in their behalf. On August 22 the Duluth common council passed a resolution condemning the action of the captains of the Duluth companies, A, C, and G, and asking the governor to take immediate steps in the matter. On the same day parents of the Duluth men held an indignation meeting, as a result of which a larger gathering, representative of most companies of the regiment, was held at Minneapolis on the twenty-fifth. Finally feeling ran so high that Lieutenant Colonel Johnson, in command of the regiment, asked the company commanders to take a poll of their

companies and find out whether the men wanted to be mustered out or left in the service. He wished the poll to be managed by enlisted men and suggested that it be placed in the hands of the junior sergeants. A partial poll of the regiment, incomplete because a number of soldiers were absent sick or on furlough, by September 1 showed that 797 were in favor of being mustered out, and only 138 against it.[8]

But scarcely had this unpleasantness subsided when there arose an equally spirited controversy among the people at home as to where the regiment should be mustered out. From the citizens of Duluth came a determined movement to have the regiment brought to that city. Early in September, Page Morris, the representative of the Duluth district in Congress, called upon officials of the war department and received assurances that the wishes of Duluth would be granted. Apparently orders were issued to this effect for the congressman later received official notice that the Fourteenth would start for Duluth on September 17 and barring accidents would arrive on the twenty-first.

At this stage of the proceedings, however, citizens from other parts of the state began to protest. It was represented that the climate in Duluth would be too great a change for men coming from the South, and that as many of the men were without overcoats, the chill nights of Duluth would be a positive menace to the health of the soldiers. Governor Clough, in fact, telegraphed the adjutant general at Washington to this effect, and requested that the regiment be mustered out in St. Paul. As the controversy continued, even after the question was decided in favor of the capital city, the root of the trouble appeared. A Duluth paper held that "the old hoggish spirit of the Twin City merchants" was responsible for the agitation, while a St. Paul paper, replying in kind, later on referred to the Duluth plan for carrying off the Duluth companies immediately after the muster-out, as follows: "Duluth's mayor charters a special train lest anything should get away from the head of the lakes," reads one of the headlines. "The three Duluth companies will . . . inherit from their Uncle Sam $20,000. But the Cincinnati of Duluth are going back with money enough to buy new plows. No Saintly Capua will enervate the hardy sons of Superior's wind-swept cliffs. For Mayor Truelsen of Duluth has chartered a special train. Citizens of Duluth have paid the fares of the three companies. The Zenith City will fall weeping

[8]*Duluth Evening Herald,* August 22 to September 6, 1898; *St. Paul Globe,* August 21, 1898; *Pioneer Press,* August 26, 1898.

upon the breasts of veterans in no wise shorn of gold or glory. The Hobsonian kiss will smack in touching unison with the clinking of the double eagles." [9]

To the men themselves, now assembled at Camp Van Duzee, little mattered beyond the prospect of the freedom soon to be theirs. Drill had been discontinued, and with "nothing to do but eat," the men patiently awaited the last roll call. On November 18, after six months and three weeks spent for the most part in camp or field, the Fourteenth was mustered out of the United States service. During that period, out of a total enrollment of 60 officers and 1,275 men, the regiment lost 10 officers and 84 men by resignation, discharge, or transfer, 9 by death, and 2 by desertion. Nor were all of the remaining 50 officers and 1,180 men present at the final ceremony for, as was also the case with the other regiments, not a few were sick in hospitals or at their homes and unable to attend.

[9]The foregoing is based upon newspaper articles and editorials, principally those which appeared in the *Duluth Evening Herald,* September 9, 13, 14, 15 (quoted), November 17, 1898, and the *Pioneer Press,* November 18, 1898 (quoted).

VI. FIFTEENTH MINNESOTA VOLUNTEER INFANTRY[1]

This regiment, organized under the President's second call, was mustered into the service at Camp Ramsey, St. Paul, July 18, 1898, under the command of Colonel John C. Shandrew, as related in a preceding chapter. Composed almost entirely of men with no previous military training, and called into service at a time when it was becoming more and more likely that the war would be won without active assistance from the newer regiments, the Fifteenth entered upon its career under handicaps which only invincible hope or a strong sense of duty could overcome. It is to the credit of the regiment that despite these handicaps, and despite misfortunes of a degree and kind encountered by no other Minnesota regiment, the Fifteenth achieved and maintained a high standard of proficiency in the work which it was called upon to master.

The regiment was destined to spend long days, weeks, and months in various camps in the United States—first at Camp Ramsey until August 23; then at Fort Snelling until September 15; at Camp Meade, near Middletown, Pennsylvania, where it became part of the Third Brigade, First Division, Second Army Corps, until November 15; and finally at Camp McKenzie, near Augusta, Georgia, until March 27, 1899, when the regiment was mustered out of the service, having served during the last three weeks as part of the Third Separate Brigade, Second Army Corps. Eleven days after the muster at Camp Ramsey the regiment lost its colonel through illness, the command falling to Colonel Harry A. Leonhaeuser, promoted from lieutenant colonel August 17, 1898.[2]

[1]This chapter is based for the most part upon manuscript records of the office of the adjutant general of Minnesota; his *Biennial Report,* 1899-1900, pp. 46, 47; *Correspondence Relating to the War with Spain,* 1:519-529, 600; *Story of the Fifteenth Minnesota Volunteer Infantry,* by the regimental chaplain, the Reverend Tell A. Turner (Minneapolis, 1899); the Walter Reed report on typhoid fever in army camps, in 58 Congress, 2 session, *House Documents,* no. 757, pp. xvi, 414-434 (serial 4748); and reports from the government archives, including a report of the judge advocate general, June 19, 1899, on the proceedings of a court of inquiry convened at St. Paul on April 10, 1899, to examine into the conduct of Colonel Harry A. Leonhaeuser on the occasion of a so-called mutiny among the men of the Fifteenth Minnesota.

[2]Colonel Shandrew suffered a cerebral hemorrhage on July 29, 1898, and died at his home in St. Paul, July 21, 1899. His successor, Colonel Leonhaeuser,

Instruction and drill in the duties of the soldier were of course the first concern of both officers and men, particularly in the first days at Camp Ramsey after the muster, when there was still some hope that the regiment would get to the battle line. The new troops made rapid progress with the manual of arms, squad drill, and company, battalion, and regimental maneuvers. The work accomplished in less than a month was considered very unusual by men of the regular army who saw the regiment put through its paces at Camp Ramsey. Nor was the Fifteenth slow to master the new duties which accompanied its assignment to brigade, division, and corps at Camp Meade. A report of an inspection of the regiment made about three weeks after its arrival at the Pennsylvania camp shows, among other things, that the military bearing and appearance of the troops were excellent; that the state of discipline was excellent; that all officers were zealous and intelligent in the performance of their duties; that all orders were duly promulgated and understood; that the command was proficient in the various drills; that parades, guard mounting, and roll calls were conducted in proper form; and that the police of tents, grounds, kitchens, and sinks was excellent in every particular. The regiment had had no target practice, and little or no instruction in outpost duty, reconnaissances, and other field duties or operations, but it is to be presumed that these shortcomings, as well as certain deficiencies in equipment, were made good early in the weeks that followed.

From time to time in the course of its training, the regiment was encouraged in the hope that it might be called upon to perform some service more patently useful than that merely of preparing for a remote contingency. With the coming of the preliminary peace in August, though none could yet say with certainty that hostilities would never be resumed, the probability was strong that the Fifteenth would never take part in a battle, and expectation thereafter centered on the prospect of seeing foreign service at least. Not a few of the men, it is true, would gladly have returned to civil life upon receipt of the news that the fighting was over, but most of them were content to continue in the service on the chance that the regiment might be sent to Cuba, Porto Rico, or the Philippines. In official circles strong influences were set to work, principally through the medium of Sen-

had come to the Fifteenth by transfer from the regular army where he was captain of the Twenty-fifth United States Infantry.

ator Davis, to secure such recognition for the Fifteenth, and each new move, to the east and then to the south, was welcomed by the men, both as a change, and as a change in the right direction. During the first weeks at Camp McKenzie, there were strong indications that the regiment would be sent to Cuba: in fact the division of which the Fifteenth was a part was under orders at this time to hold itself in readiness for a move to Havana. But the sequel never materialized. Small wonder then, with permanent peace in sight, that the men of the Fifteenth joined with the friends at home in petitioning the war department for the regiment's release.

Of course the monotony of eight long months in camp was not unrelieved by stimulating experiences. On July 27, a few days after the muster, the new regiment was accorded a place of honor with the veterans of '61, in the ceremonies attending the laying of the corner stone of the new Capitol in St. Paul. On a Sunday afternoon in August, four Grand Army posts of St. Paul came out to Camp Ramsey where, after a ceremonial exchange of felicitations, the "veterans and young soldiers freely mingled together in social converse." Later in the same month, Mrs. James J. Hill, on behalf of the Commercial Club of St. Paul, presented the regiment with a stand of colors—an event which was made the occasion of a great demonstration of loyalty to the country and to the men of the Fifteenth. On September 10, two battalions of the regiment were guests of honor at the state fair where they staged a spirited skirmish drill in view of the thousands gathered there for the annual exhibition. Five days later the governor and his staff and a host of friends from far and near gathered at Smith Park near the depot in St. Paul to honor the regiment upon its departure for the east. Served there with refreshments and bedecked with flowers, the men of the Fifteenth were escorted to the depot and sent upon their way with every expression of good will which admiring friends could devise.

During the stay at Camp Meade, Companies B, E, F, and L, accompanied by Colonel Leonhaeuser and other field and staff officers, were accorded the honor of representing the Fifteenth and the state of Minnesota at the Peace Jubilee in Philadelphia on October 27, the Minnesota men forming part of a monster parade which marched down Broad Street amid waving banners and music of bands to the Court of Honor in front of the city hall where President McKinley, members of the Cabinet, and leading generals reviewed the pro-

cession. Later, at Camp McKenzie, Thanksgiving and Christmas brought welcome breaks in the routine, with relaxed discipline and with fresh evidence of the thoughtfulness of the people at home. Equally cheering was a visit from President McKinley at Augusta on December 19, the troops at Camp McKenzie taking a prominent part in the ceremonies of his reception and entertainment.

In the meantime the Fifteenth had fought and won, at fearful cost, a long-drawn battle with typhoid fever. During the first few days at Camp Ramsey, there were only minor ailments to be dealt with, troubles ascribable for the most part to hot weather and indiscriminate eating and drinking. But early in August a number of men reported at sick call whose condition presently became alarming. By August 6 there were sixteen such cases—nearly all from Companies F, H, K, and M—under treatment in the regimental hospital. By this time the surgeons had begun to fear typhoid fever, and on August 13, when the first positive diagnosis was made, their fears were confirmed. Meanwhile the disease had continued to spread at an alarming rate among the four companies affected.

Somewhat tardily after typhoid fever was first suspected, the regimental surgeons, assisted by the health authorities of the state and of the city of St. Paul, made efforts to determine the source of the infection and to prevent its spread. Analysis of the water and ice used in the camp failed to demonstrate unmistakably the presence of the typhoid germ, but as the possibility remained, the use of ice was discontinued, all water was ordered boiled, tank wagons were periodically disinfected with live steam, and from August 14, the city water of St. Paul, known to be safe, was used in place of the supply hitherto drawn from wells and tanks on the grounds. Strict orders were issued relating to the disposal of all manner of refuse; special tents were set aside for bathing; and the importance of personal cleanliness was emphasized. The soldiers were forbidden to patronize the numerous refreshment stands which had sprung up about the camp. All companies of the regiment were twice moved to new locations on the fair grounds, the vacated sites being sprinkled with lime. With the second move the four affected companies were separated from the others by a distance of about one hundred yards. But sanitary regulations were at first generally disregarded by the men, and the number of victims steadily increased: on August 18 the disease broke out among the eight companies hitherto unaffected; by the twenty-first one hundred and eighty men had been sent to various hospitals in St. Paul

and Minneapolis, and others were succumbing at the the rate of about twenty a day. In the words of Chaplain Tell A. Turner, "There were not enough ambulances in the two cities to meet the requirements and the street cars had to be called into service."[3]

With the removal to Fort Snelling on August 23, the regiment made a fresh start. The main camp was located on the rifle range west of the fort, the four companies most seriously affected encamping for a few days along the Minnesota River two miles farther out. Here the men had the advantages of ample room, unpolluted soil, pure water to drink, and running water in which to bathe; there was increasingly strict observance of the ordinary rules of sanitation, and partially successful attempts were made at a general disinfection of blankets and clothing. For a time the epidemic continued without abatement, Company G, the only one hitherto unaffected, now contributing large numbers of victims. Before the regiment left Camp Snelling, as it was called, nearly four hundred had succumbed to the disease, and deaths had begun to occur among the earlier cases now approaching the crisis.

But the worst was nearly over: either from change of location or improved sanitation, there had come at Camp Snelling a gradual decline in the number of cases, and at Camp Meade the epidemic was practically stamped out. The end of the scourge appears to have been hastened as a result of measures generally adopted at Camp Meade following the arrival there, on September 30, of the Walter Reed board of regular army surgeons appointed to investigate the origin and spread of typhoid in the several army camps. This board, in the light of knowledge gained in camps already visited, recommended a more thoroughgoing disinfection of every possible carrier of the disease, particularly of tentage, clothing, and blankets, followed by a change of location—with the result that the entire corps was practically rid of the pestilence within a few weeks.

The board made an exceptionally careful investigation in the case of the Fifteenth Minnesota for this regiment was one of the worst affected in the entire army, and "a most striking example of rapid prostration by the ravages of typhoid fever before arrival in the national camp of rendezvous."[4] In its report the board first pre-

[3]*Story of the Fifteenth Minnesota Volunteer Infantry*, 36.

[4]Walter Reed report, 430; other quotations, immediately following, are found on pages 416, 424, 426, and 433 of the same report.

sented the observations and opinions of officers of the regiment and of Minnesota health authorities. Major Warren A. Dennis, the regimental surgeon, was quoted as of the opinion that the water first used at Camp Ramsey was the original source of infection. Said Dr. Henry M. Bracken, secretary of the state board of health:

> As having some bearing on the case, it should be stated that Camp Ramsey was conveniently situated on one of the interurban electric lines between St. Paul and Minneapolis; that the soldiers were furnished free transportation to both cities by the electric line referred to, and they freely used their privilege; that the city water of Minneapolis has been notoriously an infected water for several years; that the soldiers were raw recruits and indulged themselves to the limit of their opportunity and their purse; that infection, once introduced into the sinks of the camps, might easily be conveyed by flies to the food in the kitchens or in the soldiers' plates; that there was probably no danger of infection of the well water from the sinks . . . and, finally, that the sudden appearance of the disease in four companies, while the other companies, not immediately infected, were using the same drinking water, would point strongly to a food or tent infection rather than infection through the water supply.

Dr. Frank F. Wesbrook, director of the state bacteriological laboratory, made substantially the same observations, stating that while the original source of infection could only be guessed at, "the close proximity and ease of access to Minneapolis, in which city something over 3,000 cases of typhoid fever were estimated in 1897 and something less in 1898, may explain the first cases." Suggesting a further possibility with respect to the origin of the epidemic, the Walter Reed board called attention to the probability—in its opinion—that both the Twelfth and Fourteenth regiments, former occupants of Camp Ramsey, were infected with typhoid fever before they left the state rendezvous. The spread of the disease, the board was inclined to ascribe to "the existence and active influence of a tent, squad, or comrade infection," rather than to "some agency whose influence was common and pretty constantly acting upon the whole command" —the former assumption being acted upon at Camp Meade with the result already indicated.

The disease had prostrated over a third of the regiment. Figures compiled by the Walter Reed board, covering the months July to December, indicate that the Fifteenth developed 415 certain, and 60 probable, cases of typhoid fever, all but 30 of the 475 having occurred during August and September—when the regiment was at Camps Ramsey and Snelling and during the first twelve days at Camp

Meade. Death took 18, and each of the survivors was disabled, on the average, for a period of sixty-eight days.

A second great misfortune befell the regiment at Camp McKenzie in the weeks just before the muster-out. Late in the afternoon, on February 4, 1899, news reached camp that Private Dennis O'Connell, of Company F, had been shot and killed during an altercation with one Brown Hadley, proprietor of a grocery and saloon near Augusta. With the spread of this news there arose a storm of indignation, and threats of vengeance upon the murderer were heard on every hand. O'Connell had always borne an excellent reputation, and was considered far from a trouble-maker. It was not even known that he drank to excess, and reports indicated that he had been shot in cold blood upon very slight provocation. In any event the men of the Fifteenth had little confidence that any group of southern men would mete out justice to one of their own number, however discredited, in an affair involving a northern soldier.

In less than an hour a crowd of excited soldiers had begun to gather, and when Colonel Leonhaeuser, returning after a few hours absence, sent to inquire the cause, about three hundred men gathered in front of the colonel's tent and called upon him to speak with them. This he declined to do, but he received a few representatives who presently came out with assurances that the colonel would do everything in his power to bring the murderer to justice, and with orders that the men disperse. Later in the evening a large number collected again, and about one hundred and fifty broke through the guard and started for the city avowedly to capture Brown Hadley; but Lieutenant Haley, informed of this, overtook them and prevailed upon them to return quietly to their quarters. Colonel Leonhaeuser and several of his officers stayed up most of the night, while other officers kept an eye on the company streets, but all was now apparently quiet. Morning brought the conviction that the trouble was over, at least for a time, and that if there was to be any further demonstration it would not be until the following night.

The usual camp routine was resumed. Colonel Leonhaeuser, summoned to division headquarters on some matter of routine business, and informed by his officers that the men were apparently calm, left camp about half-past nine, Major Hand taking charge during the temporary absence, also, of Lieutenant Colonel Gotzian. A number of other officers were absent for various reasons, including the officers

of Companies B and K on provost duty with their companies in Augusta.

Scarcely had the colonel departed when a report reached camp that Brown Hadley had been captured and lodged in jail at Augusta, and that he was to be taken from there to Atlanta. This was like a breath of wind on smoldering fires. The men gathered in small groups to discuss the matter, more or less excitedly, but without disorder or apparent leadership. But at 10:40 a group which had formed in F Street set out under the leadership of Peter Foley, a private of Company F, in the direction of the commissary storehouse where the ball cartridges were kept. Major Hand, observing this movement and suspecting mischief, overtook the men just as they halted in front of the storehouse and ordered them to retire. Whereupon Foley stepped forward and announced that they were there to get ammunition before starting after the murderer of Dennis O'Connell. News of the affair spread rapidly and nearly all members of the regiment then in camp rushed to the scene, the officers joining with Major Hand in expostulations and entreaties, and the men crowding forward to join in the movement or to see what was going on. Many fell out in response to the officers' appeals, but a large number remained deaf to all argument. Captain Barrows, with the assent of Major Hand, hastened away to call up the guard, and as the crowd continued to press forward, Major Hand, Lieutenant Tenney, and Corporal Sloane took position in front of the door of the storehouse, barring the passage. Some of the officers were armed, but whether from fear of injuring the innocent in the great confusion which reigned, or because of reluctance to shoot down comrades who might yet be brought to reason in some other way, no weapon was drawn. Finally, encouraged again by Foley, the soldiers thrust the officers aside, none too gently, burst in the door, supplied themselves with ball cartridges, and set off in the direction of town.

In the meantime the guard, only a dozen of whom were available, had been collected by Lieutenant Edwards in response to Captain Barrows' summons, and had advanced to within two hundred feet of the storehouse, but here they were halted by command of Lieutenant Colonel Gotzian, just returned to camp, who stated that the guard would now do no good. In the height of the trouble Lieutenant Catlin, the regimental adjutant, had hurried to a telephone and informed Colonel Leonhaeuser, then at division headquarters. The

colonel at once hurried back to camp, meeting the mutineers on the way. The men obeyed his order to stop and listened to him, though restlessly, while he pointed out the enormity of their offense and the serious consequences they were likely to bring on themselves, appealing also to their patriotism and to their personal regard for their commander. About two-thirds of the men obeyed his command and returned to camp, but the others, about seventy in number, again shouldered their rifles and resumed their march toward town. The colonel, who was unarmed and on foot, then hurried to camp, ordered out Companies L and H, and dispatched them under Major Hand with orders to intercept and arrest the mutineers.

Meanwhile Lieutenant Colonel Gotzian had sent to the camp of the Third United States Cavalry with an appeal for help, and a detachment of troopers under Captain George H. Morgan immediately started in pursuit, soon overtaking the little body of mutineers. Lieutenant Tenney, of the Fifteenth, had gone along with the men, continually expostulating with them. The first wild passion had cooled a little, and when Captain Morgan demanded their surrender, the lieutenant came forward with the statement that the men had consented to return to camp and would go peaceably. Under escort of the cavalry the men were marched back to camp, relieved of their arms, and taken to division headquarters, where they were placed under heavy guard, three of the ringleaders being put in irons. All other members of the regiment, except those on provost duty in the city, were ordered to remain in or return to camp, where for a time the regiment was virtually under arrest.

The ringleaders, nine in number, were tried before a general court-martial held at division headquarters, beginning February 16, the fifty-three other participants arrested at the same time being released without trial after about a month's imprisonment. The fate of the leaders was announced on March 19 in an order issued from corps headquarters under date of March 16: eight of the nine men were sentenced to be dishonorably discharged from the service, to forfeit all pay and allowances due them, and to be confined at hard labor for terms varying from six months to six years—the reviewing officer in each case remarking upon the inadequacy of the penalty. Something of the sort, of course, was not unexpected, but none was prepared for what followed in the second paragraph of the order, which opened with the statement, "The deplorable inefficiency, in-

capacity, weakness and timidity, exhibited by nearly all of those commissioned officers present at the disgraceful and violent outbreak in the camp of the 15th Minnesota Infantry, on February 4th and 5th, 1899, is incredible except on the abundant sworn testimony of said officers themselves"—testimony, be it noted, which was incidentally elicited from the officers at the trials of the enlisted men. Enlarging upon the subject with increasingly severe comments, the order concluded:

> These sworn details are, it is thought, enough to dismiss a number of the officers of the regiment, and, in two cases at least, it is believed a court martial would have awarded the extreme penalty of the law. Finally, the order from superior authority requiring the immediate muster-out of this regiment, is all that precludes the bringing before a court martial those officers who, during this mutinous outbreak, proved themselves thus recreant, and it is with profound regret that the corps commander finds himself thus constrained to punish enlisted men while, through circumstances beyond his control, certain officers unworthy of the commissions they hold are permitted to go home with clean records.[5]

This severe indictment was the more astounding because Major General Samuel S. Sumner, commander of the division and acting corps commander at the time of the trouble, had inquired into the conduct of the officers, and had concluded that they had acted with reasonably good judgment in the crisis. But General Sumner had since been relieved of both commands in the process of demobilization then going forward, and the conclusion of the whole matter had been left to Major General Samuel B. M. Young, the regular corps commander. It was the latter who raised the issue afresh, but it has since appeared that he had first taken the matter up with Washington. Upon examination of the proceedings in the cases of the enlisted men, General Young had wired the adjutant general of the army earnestly recommending that the President order a court of inquiry to examine into the conduct of the officers of the Fifteenth, but being informed that the discharge of the regiment could not be delayed for this purpose, General Young had followed the adjutant general's suggestion that he meet the cases so far as disciplinary ends were concerned by the publication of an order calling attention to the inferences to be drawn from the evidence and deprecating in words of his own the failure of the officers to handle the situation.[6]

[5]*General Orders,* No. 22, Headquarters Second Army Corps, Augusta, Ga., March 16, 1899.

[6]According to Turner (p. 137), it was thought by some "that this order was not wholly innocent of 'army politics,'" owing to the fact that "General Sumner

Indignation and resentment possessed the officers of the Fifteenth when this order was promulgated. They felt the strictures to be extreme, undiscriminating, and based, confessedly, upon evidence obtained at a time when there was neither opportunity nor apparent occasion for the officers to be heard in their own behalf. To them it seemed as though the reprimand had been so timed as to offer no opportunity for redress, since the regiment was to be mustered out on the twenty-seventh, only a week away. They were to be permitted to go home "with clean records," but what would stained records be if theirs were clean?

Colonel Leonhaeuser and a number of his officers at once made application for a court of inquiry. On the twenty-second General Young forwarded this application to the adjutant general with the recommendation that "in view of my animadversions of certain officers of this regiment it seems only just that they should have the court requested," but the request was promptly denied, except in the case of the colonel, who, as an officer of the regular army, could have a court if he insisted. The governor of Minnesota immediately wired a protest to the war department on behalf of the volunteer officers of the Fifteenth—a protest in which he was joined by Senator Davis, and by the state legislature then in session. But all efforts were vain: it was now too late to hold an inquiry before the date set for the muster-out of the regiment, and the war department steadfastly refused to postpone that event or to defer the muster-out of the officers alone. Instead, the governor was informed, the corps commander had been authorized to institute a court of inquiry "to examine into allegations against the colonel who represents all parties involved," and that in the event such a court were convened "other officers can be heard and all facts made of record." And with this slight prospect of justice the officers of the Fifteenth had to be content.[7]

On March 27 the regiment was mustered out as scheduled. Out of a total enrollment of 52 officers and 1,275 men, the regiment had lost 6 officers and 135 men by transfer, resignation, or discharge; 20 men by death; and 8 men by desertion.

. . . though temporarily subordinate to General Young, was really his ranking officer in the regular army, and report said there existed a more than friendly rivalry between the two commanders."

[7]Telegrams as quoted in the report of the judge advocate general, June 19, 1899.

The regiment did not return to Minnesota as a body. The men, no longer under military control, arranged for the homeward trip for such time as they pleased and many of them stayed a few days longer or stopped off for visits en route. Both officers and men felt that the late unpleasantness had made their welcome home rather dubious. But this was an unfounded apprehension, as the welcome given to the men who did return showed. The three Minneapolis companies, returning in a body, were met by a large throng at the station in the home city, and other companies or groups met with similar welcomes in the cities and towns from which they had gone forth. Minneapolis' formal welcome, given under the auspices of the Commercial Club on April 5, proved an occasion for many expressions of loyalty to the officers and men of the regiment. Addresses were made by Governor Lind and others, and every effort was made to show the men that faith in them had not faltered and that efforts in their behalf would not weaken. Again, at a reception at the St. Paul Y. M. C. A., the same note of faith in the Fifteenth was sounded.

It was not conceivable in the minds of the friends at home that the officers—men whom they had known in positions of honor and responsibility—could fail in the fundamentals of character under any test. Of the enlisted men, only a few had persisted in defiance of authority, and in extenuation, though not in condonement, of their action, Chaplain Turner wrote in part as follows:

> These men were not of the criminal class nor even of the class who had a guard house record. . . . Many were thoughtless and easily led and not a few were afraid of the ridicule which they would have to face if they failed to join the venture or if they forsook it after having once started. Foley, the man who passed as leader, was a man of ordinary ability, and no discreditable record. . . . Of the magnitude of their offense, as it is regarded in military circles, they had a most inadequate idea. . . . They knew it was their duty to obey their officers, but hardly one in ten of the men who fell in line that morning could have defined the word mutiny or named the penalty for the insubordination of which they were finally guilty. They indeed set out with no deliberate purpose to disobey their officers. This disobedience, although in the end quite positive, was only incidental to their main undertaking.[8]

After the muster-out of the Fifteenth, Colonel Leonhaeuser—now returned to a captaincy in the regular army—renewed his application for a court of inquiry, and on April 10 such a court was con-

[8]*Story of the Fifteenth Minnesota Volunteer Infantry,* 121.

vened at army headquarters in St. Paul. Brigadier General Alexander C. M. Pennington, U. S. Vols., presided, and with him were associated Lieutenant Colonel Arthur L. Wagner, U. S. A., assistant adjutant general, Major Theodore J. Wint, Tenth United States Cavalry, and Lieutenant Colonel Edward Hunter, U. S. A., deputy judge advocate general. Colonel Leonhaeuser was present in person and had as his advisers Lieutenant Catlin, regimental adjutant, and Captain Crossfield, both of the Fifteenth Minnesota, while General Young was represented by Lieutenant Colonel William P. Duvall, U. S. Vols., who had been General Young's chief ordnance officer and acting judge advocate at the time of the trouble.

The court was in session for three weeks, and a mass of testimony was compiled. Most of those who had given evidence before the court-martial in Augusta were recalled, and a large number of new witnesses testified. But unfortunately for the volunteer officers of the Fifteenth who desired vindication, it was decided at the outset that under the wording of the convening order the court was not called upon to investigate the conduct of any officer other than Colonel Leonhaeuser—and this despite the fact that Senator Davis had particularly requested of the adjutant general that the inquiry should embrace "not only the case of Colonel Leonhaeuser, but that of all the officers under his command—in short, the entire transaction of the day in which the alleged riot took place."[9]

The hearings were held in secret, and it was several weeks before the decision was made known. Before the court adjourned, the state legislature adopted a joint resolution—the last act of the session—calling upon the President and the war department "to expunge from the record" all that portion of General Young's order which related to the officers of the Fifteenth, on the ground that the latter had been "deprived of the inherent right of every American citizen when charged with a crime or misdemeanor of having a full, free and fair hearing"—but all to no avail.[10]

On July 8, after review by the judge advocate general and approval by the secretary of war, the findings and opinion of the court in the case of Colonel Leonhaeuser were announced in the form of an order issued from the adjutant general's office. In this order the colonel was mildly criticised for failing, when he met the mutineers,

[9]As quoted in the report of the judge advocate general, June 19, 1899.

[10]Joint resolution approved April 20, 1899, in *Laws*, 1899, p. 509

"to put the loyalty of the men to a practical test by ordering them to arrest the ringleader, who was engaged in distributing cartridges," but in all other respects his course was approved, the court finally concluding "that the rebuke administered to and the strictures passed upon certain officers of the 15th Minnesota Volunteer Infantry in General Orders, No. 22, March 16, 1899, from the headquarters of the 2nd Army Corps, cannot be justly held to apply to or to be merited by Captain H. A. Leonhaeuser, 25th U. S. Infantry." The "opinion" contained no reference to other officers of the Fifteenth, but the "findings," or preliminary account of the whole affair as the court viewed it, concluded with the statement that "until the two companies were dispatched in pursuit of the mutineers by Colonel Leonhaeuser no serious or concerted forcible measures were taken or attempted by the officers of the 15th Minnesota Infantry to prevent the mutineers from seizing the ammunition or leaving camp." Again had the volunteer officers of the Fifteenth, in effect, been placed on trial and condemned, though in less pointed language, without being heard in their own behalf.[11]

It now appears, however, that the judge advocate general, Brigadier General G. Norman Lieber, U. S. A., in his review of the proceedings in the case, had not only questioned the court's conclusion as to Colonel Leonhaeuser, whom he thought to have been treated somewhat too tenderly, but had called the attention of the secretary of war to the fact that "the conduct of some of the officers of the 15th Minnesota present during the mutiny was not such as to merit the severe reprimand contained in the order [of General Young]." After a careful analysis of the evidence with reference to the conduct of the several volunteer officers concerned, General Lieber had concluded "that Captains Crossfield, Gibson, Barrows, and Bond, and Lieutenants Catlin, Edwards, Connors, and Haley do not merit the rebuke contained in General Young's order of reprimand, and that their conduct and action during the mutiny is deserving of praise rather than censure." Regarding the other officers present in camp at the time, the general had said, "nothing is found in the evidence to show that they do not merit the rebuke and the strictures contained in the order of reprimand." But the decision of the court had stood, and as General Lieber himself had recommended that the findings be

[11]*General Orders,* No. 127, Adjutant General's Office, Washington, D. C., July 8, 1899.

published, if at all, "without remark by the reviewing authority," the general's more discriminating view of the cases of the volunteer officers was never made public.

Nor was the decision of this court the only disappointment which the members of the Fifteenth were to carry with them through the years. Another court had freed Brown Hadley, "the arch criminal," said Chaplain Turner, "in this whole series of misdemeanors and misfortunes." Hadley had been tried by a civil court at Atlanta, Georgia, in June, and had been acquitted on the ground of self-defense, following a trial which Chaplain Turner characterized as an outrage on justice. It is perhaps impossible for a Minnesotan, even at this late date, to view the proceedings in this case without prejudice, but apparently the fears of the men of the Fifteenth, that the slayer of Dennis O'Connell would not receive due punishment at the hands of a southern jury, had been justified.[12]

[12]*Story of the Fifteenth Minnesota Volunteer Infantry,* 169.

VII. MINNESOTANS IN OTHER BRANCHES OF THE SERVICE

The general course of events at the centers of action during the earlier part of the period covered by this work has already been indicated. Spain was brought to terms in less than four months after the beginning of hostilities, following the destruction of the Spanish fleets in Manila harbor and near Santiago May 1 and July 3, 1898, and the fall of Santiago July 17—the signing of the peace protocol antedating by one day the capture of Manila August 13. The peace treaty was signed December 10, and formal ratifications were exchanged April 11, 1899.

By the terms of the treaty the United States acquired the Philippine Islands, and with them new troubles. As related in the history of the Thirteenth Minnesota, the Filipinos had announced through their leader, Aguinaldo, their intention to resist the extension of American authority in the islands, and on February 4, 1899, they had risen in rebellion against the invaders. It is impossible here to trace in detail the gradual conquest of the islands—to describe the numerous expeditions in northern and southern Luzon and to other islands of the Philippine group, or the hundreds of engagements imposing only in the aggregate. Suffice it to say that the insurgent forces were driven from the field and dispersed during the campaigns of 1899 and 1900, but that the rebels then resorted to guerrilla warfare which was kept up here and there in the islands for two years. Not even at the end of that time could it be said that the islands were wholly pacified, but by July 4, 1902, when President Roosevelt declared the insurrection to be at an end, all but a few isolated regions had been brought under the sway of civil authority.

During the four-year period embracing the two conflicts, over 3,700 Minnesotans served in the regular army, navy, marine corps, other state volunteer regiments, or regiments of United States Volunteers, so-called because recruited from the country at large. About a third of this number, including some 500 who had enlisted in the regular branches before April 21, 1898, were in the service during the war with Spain; the remainder, together with many holding over from the earlier conflict, and including 555 former Minnesota Volunteers, served at one time or another during the three-year struggle in

the Orient. Not a few saw action in Cuba during the Spanish war; large numbers participated in the conquest of the Philippines; and 133 gave their lives for their country.

Minnesotans were to be found in all branches of the service, and in nearly every regiment of the regular army and of the United States volunteers, as shown by statistics and rosters appended to this narrative. Information there given must in most cases suffice to indicate the general character of the services rendered by the several units or branches in which Minnesota was represented, but in at least three army organizations this state can claim a special interest.

Company G, Second United States Volunteer Engineers[1]

Under authority of an act of Congress approved May 11, 1898, the President directed the secretary of war to organize a volunteer brigade of engineers to be recruited from the nation at large. Company G of the second regiment of this brigade was recruited and organized in Minnesota, largely through the efforts of Archibald O. Powell, of St. Paul, commissioned captain. Gates A. Johnson, Jr., of St. Paul, who had served in the national guard for many years, was appointed first lieutenant, and Howard Woodman, of the same city, second lieutenant. Seventy-four of the rank and file, which included engineers, electricians, mechanics, bridge-builders, and "handy men" from the lumber camps, were also Minnesotans.

On July 8, 1898, the recruits were mustered into the service at the old armory in St. Paul, and on the twenty-eighth, after a farewell banquet given by the St. Paul Commercial Club, the company entrained for Fort Sheridan, Illinois. There it rendezvoused with seven other companies of the regiment organized as the First and Second battalions—the Third Battalion being organized at San Francisco and sent to Honolulu.

On August 12, six companies of the First and Second battalions, including Company G, Second Battalion, left Fort Sheridan for Montauk Point, Long Island, where a recuperation camp for fever-ridden troops from the camps in Cuba and the South was under con-

[1]This account is based upon the monthly returns of the company and of the regiment in the files of the war department; a brief history of the company, in manuscript, by William F. Rogers, of Minneapolis, who served with this unit; reports relating to the establishment and administration of Camp Wikoff, Long Island, in 55 Congress, 3 session, *House Documents,* no. 2, pp. 828-850 (serial 3744); and contemporary newspaper accounts.

struction. The detachment arrived at its destination, Camp Wikoff, one week after the first nail was driven in the construction of the hospitals there. The general hospital, hastily erected, already housed over two hundred sick soldiers. A number of the engineers were detailed to assist in the work of digging wells, erecting tanks, and laying water pipes throughout the camp. Others engaged in the location of sites for infantry, cavalry, and artillery camps and hospitals, and in the erection of tents on these locations. Not a few were called upon to make troughs for carrying away waste water, to fill in swampy places, and to dig sinks and garbage pits in the vicinity of the general hospital.

On October 7, Company G, with Headquarters and Company F, Second Battalion, left for Huntsville, Alabama. There they assisted in the construction and repair of roads and bridges, the building of hospitals, the installation of a water system, and other engineering work in connection with the laying out of a camp at that point. By this time the men had begun to grow somewhat restless under military restraint; the war was over, and the men would gladly have returned to their homes, but their services were still needed. On December 29, Company G and other units of the Second Battalion left for Havana, where for over three months the engineers did garrison duty, repaired streets and public buildings, and assisted in the general work of sanitation. Upon the ratification of the treaty of peace with Spain, in April, Company G and other units of the battalion were recalled to the United States, taking station at Camp McKenzie, near Augusta, Georgia. Here they were mustered out on May 18, 1899. Company G had spent ten months in the service, and had lost one member by death—Private George Picha, drowned at Vedado, Cuba.

The Forty-Fifth United States Volunteer Infantry[2]

Under authority of an act of Congress approved March 2, 1899, twenty-five regiments of volunteers, recruited from the country at large, were organized for service in the Philippines, the older volunteer organizations being entitled to discharge upon the conclusion

[2]The brief history given here is based primarily upon detailed "records of events" found in the muster-out rolls of the several companies of this regiment in the files of the war department, and upon the published reports of the department for the period here covered. In the latter, references to the Forty-fifth are indexed under the heading, "Volunteers."

of peace with Spain. In September of that year the main body of one of these new regiments, the Forty-fifth United States Volunteer Infantry, was organized at Fort Snelling, Companies L and M being assembled at Vancouver Barracks, Washington. Recruited for the most part in the Middle West, the regiment included 198 Minnesotans—9 officers and 189 men—of whom 6 officers and 42 men had served with the Minnesota Volunteers in the Spanish war.

Little time was lost in transporting the new regiment to the scene of action. The Fort Snelling contingent, consisting of nearly 1,100 officers and men, left for the coast on October 22, and after a stay of three weeks at San Francisco, embarked for Manila, arriving on December 22. There the main body was joined by the two western companies, which had sailed two weeks earlier, and the completed regiment was sent at once to the battle line.

The Forty-fifth was first stationed at Caloocan, just north of Manila, on a line of defense extending east to the Mariquina River. North of this line on the east bank of the river, the towns of Mariquina, San Mateo, and Montalban were held by armed insurgents, estimated at from one to two thousand in number, and enemy forces were known to be operating in the Morong province to the eastward. A road from Montalban north to Norzagaray and a trail from that point through the mountains into upper Bulacan provided a means of communication between the insurgents of northern and southern Luzon. It was the object of the Americans to break this line, and on December 26, a force including a battalion of the Forty-fifth was sent to drive the rebels from Montalban and to hold the mountain passes, roads, and trails between that point and Manila. In the course of the expedition, which was completely successful, a Minnesota member of the Forty-fifth, Private Alex Mattson, was drowned.

During January, 1900, the regiment took part in an aggressive campaign against insurgents in the province of Cavite, southwest of Manila. First cutting off the retreat of the enemy to the mountains in the south by seizing the Silang-Indang-Naic road, the Americans scoured the country to the north and west in search of armed rebels. The Forty-fifth, stationed at Naic, the western terminal of the road, made numerous reconnaissances northward as far as San Francisco de Malabon and southward into the province of Batangas. On one of these expeditions in the country around Magallanes, a number of insurgents were encountered and put to rout, and

scouting parties in Batangas often came upon small numbers of the enemy operating as robbers, but elsewhere there was little opposition.

In February the Forty-fifth sailed from Manila with an expedition under Major General John C. Bates, who had been given very general instructions to take possession of eastern Albay and the Camarines provinces where insurgent forces driven from the north had taken refuge. The vessels carrying the troops passed around the southern extremity of Luzon to Legaspi on the east coast, where one regiment disembarked, and continued north to the Bay of San Miguel. There the Forty-fifth landed just east of the Bicol River, and marching inland a few miles occupied the town of Nueva Caceres, capital of the South Camarines province. In the weeks following, scouting parties went forth in every direction from this point—south to Iriga, Buhi, and Legaspi, and north into the country around Daet, capital of the North Camarines province. The insurgents had promptly fled to the mountains upon the arrival of the troops, and towns were occupied with little difficulty, but the country was infested with marauding bands of armed insurgents and it was the business of the Americans to hunt these down and bring them to terms.

In the north, Daet was the center of activities. It was to this point that Company B, commanded by Captain Albert Steinhauser, formerly of the Twelfth Minnesota, was sent in March, 1900. Captain Steinhauser often visited the surrounding towns for the purpose of posting official proclamations, and his experience on one of these occasions, though exceptional in some respects, is typical of the kind of warfare waged. Arrived at Labo with twenty men of his company on May 26, Captain Steinhauser found the town in the possession of a band of insurgents. The Americans made short work of driving the rebels out, but on the return of the detachment two days later it was attacked by a force of about forty riflemen and over a hundred bolomen who had concealed themselves in the dense hemp fields and in the thick tops of trees along the road half a mile from the town. The men took cover and succeeded in beating off the enemy, but at the cost of three men killed, including two Minnesota men, First Sergeant Clarence E. Miller and Corporal Norwin Johnson, and several wounded, including three Minnesotans, Captain Steinhauser, Corporal Thorvald Thomson, and Private Louis Narveson. Returning to Labo with the wounded, the party took refuge in the church.

There they were beseiged by insurgents until re-enforced three days later by the arrival of First Lieutenant Allan G. Blaker and fifty-five men of the Forty-fifth from Daet. The insurgents then vanished, reappearing, probably, in the guise of peaceful citizens as was their custom.

For months the men of the Forty-fifth carried on this irregular warfare, operating by companies and detachments from numerous posts in the Camarines. How thoroughly this part of the country was reconnoitered and patrolled by the regiment is indicated by figures in the muster-out rolls, which show for each of several of the companies the total distance marched by that company and its detachments while in the Philippines. One company recorded marches aggregating 5,632 miles; others covered somewhat shorter distances; but all traveled hundreds of miles, and this for the most part in the Camarines country, a region approximately one hundred miles long and thirty miles wide. By April, 1901, most of the guerrilla bands had been broken up, and comparative order having been secured, the regiment was recalled to the United States.

The Forty-fifth arrived at San Francisco on May 17 and was mustered out on June 3, 1901, after more than a year and a half in the service. Among the fifty-four members of the regiment who lost their lives during this period were nine Minnesota men, three of whom were killed in action.

The Third United States Infantry[3]

At the time of the Spanish war, the Third United States Infantry, the oldest infantry organization in the regular army, had become almost a Minnesota institution. The main body of the regiment had been stationed at Fort Snelling since the spring of 1888, and the entire regiment since 1891. Many Minnesotans had enlisted in the

[3]This account is drawn chiefly from a manuscript history of the regiment, from its organization to December 31, 1904, on file in the war department. The history was compiled by Captains James H. McRae, John W. Barker, and William R. Sample—all officers of the Third, and of the rank indicated, at the time of writing. The portions covering the years 1894 to 1899 and 1902 to 1905 were compiled by Captain Barker, and the part relating to the years 1899 to 1902 by Captain Sample. Other sources include the published reports of the war department; local newspaper accounts; and an article on "The Last Indian Uprising in the United States," by Lieutenant Commander Louis H. Roddis, Medical Corps, U. S. N., *Minnesota History Bulletin*, 3:273-290 (February, 1920), which deals at length with the trouble at Leech Lake, Minnesota, in September and October, 1898.

ranks and countless local ties and associations incident to a ten-years' stay in one place had been formed. On April 1, 1898, the Third, then at a peace-time strength of 550 officers and men, numbered in its personnel 149 Minnesotans; 287 others enlisted during the fighting with Spain, many of them for the duration of the war only; and 157 joined later, in most cases before the regiment went to the Philippines—a total of 593 Minnesotans, including 5 officers, being enrolled with the regiment at one time or another during the period of the war and the insurrection.

Of the departure of the Third for the South on April 19, 1898, six days before the formal declaration of war with Spain, and of the demonstration accorded the regulars on that occasion, an account has already been given. On that day the regiment, under command of Colonel John H. Page, entrained for Mobile, Alabama, where it encamped with other troops mobilizing for the Cuban campaign. On June 3 the regiment embarked as part of Brigadier General John C. Bates's independent brigade en route to Port Tampa, where it joined the expedition against Santiago under Major General William R. Shafter.

The main body of the expedition, including the Third, landed at Daiquiri about twenty miles east of Santiago Bay, beginning June 22. After a short stay at Daiquiri, the Third advanced to Siboney, some ten miles nearer Santiago, where it remained until June 30. Meanwhile the main column pushed forward, concentrating at Sevilla.

On the morning of July 1, attacks were launched against the Spanish outer defenses at El Caney and at San Juan Hill. The at-

A letter from the chief of the historical section of the Army War College at Washington, D. C., dated January 11, 1923, contains the following statement and explanation with reference to the Third Infantry: "This regiment is the oldest infantry organization in the Regular Army. It was organized in 1784 as a Pennsylvania regiment under authority of Resolve of Congress, June 3, 1784; designated as the Regiment of Infantry, 1789; as the 1st Infantry on organization of another regiment in 1791; as the Infantry of the First Sub-Legion, 1792; again as the 1st Infantry, 1796; consolidated in 1815 with the 5th (1808), 17th (1812), 19th (1812), and 28th (1813), and designated as the 3d Infantry; consolidated in 1869 with one half of the 37th Infantry (1866) without change in name."

When the regiment entered the Spanish war it had a record not only of long years of service but of achievements on the field of battle, having served with distinction in the Mexican War—notably at Monterey—in many of the principal campaigns and battles of the Civil War, and in Indian campaigns on the western plains.

tack at El Caney developed unexpectedly determined opposition, and Bates's brigade, which had arrived at Shafter's headquarters that morning from Siboney, was ordered forward to render assistance at El Caney if necessary. Upon arrival at 1:30 P. M., the brigade, including the Third, was at once placed in line, in time to participate in the final assault upon and capture of the stone fort. "The fighting of this brigade was so severe," says Alger, "that, when the garrison of the fort was ready to surrender at two o'clock, the Spanish dared not come out, and the men and officers of the 12th Infantry (Chaffee's brigade) dared not attempt to go in the fort on account of Bates's fire."[4] When the stronghold was taken, Companies A and D of Captain John W. Hannay's battalion formed as a firing line on the parapet of the fort and did effective work against the retreating forces and those in the village of El Caney, exposed all the time to a murderous fire from a blockhouse in the village and from a ravine to the right and front of the position. The other companies of the regiment were exposed to severe fire at this time while marching to a position at the foot of the hill as a reserve.

That night the brigade made a notable march over almost impassable roads and trails to a position in the rear of the American left in front of Santiago. The Third was placed in reserve about a quarter of a mile south of San Juan Hill, with one battalion, consisting of Companies B, C, F, and G, occupying rifle pits at the front all day on July 2. Here the regiment was exposed to heavy fire at various times during the battle which was waged all along the line until noon on July 3, when a truce was called pending the outcome of negotiations for the surrender of the city. During the lull, Bates's brigade was moved to the front on the extreme left, the Third being again in reserve but with outposts from Companies A, B, C, E, and H entrenched on a ridge overlooking the Spanish rifle pits eight hundred yards distant. Surrender having been refused, hostilities were resumed on the tenth, but this time the American fleet joined in the attack—the Spanish fleet had gone forth to its doom a week before—and the city capitulated on the afternoon of the eleventh, the formal surrender taking place on July 17. Among the battle casualties of the Third, which numbered three men killed and over fifteen wounded, was at least one Minnesotan—Private Albert Jindra, who died of wounds received at El Caney.

[4]*The Spanish-American War,* 141.

The regiment remained in Cuba, guarding Spanish prisoners at San Juan Hill, until August 18, when it embarked on the return journey to the home station, arriving at Fort Snelling on September 16, after three weeks spent in quarantine at Camp Wikoff, Long Island. Like most other regiments participating in the Santiago campaign, the Third had suffered heavily from the ravages of yellow fever, malarial fever, and other tropical diseases. Some eighteen had died of fever in Cuba; many were in hospitals at various points in the East and South and in Cuba; and of the small number who returned at this time, only a few were fit for duty. But a large number of recruits had been assembled at the fort during the absence of the regiment, and these for a time relieved the veterans of the burden of garrison duty.

On September 30, Second Lieutenant Chauncey B. Humphreys and a detachment of twenty men were sent to Walker, in northern Minnesota, where United States marshals were having trouble in arresting certain Indians at the Leech Lake reservation. Two Indians, previously arrested by deputy marshals, had been rescued by their comrades, and warrants were out for the arrest of more than twenty of those who had taken part in the affair. The Indians had assumed a somewhat threatening attitude, and the marshals had asked for troops in the hope that the Indians would submit upon a show of force.

The arrival of the twenty soldiers having failed of the desired effect, re-enforcements were requested by telegraph, and on October 4 another detachment of the Third, consisting of fifty men of Company E and thirty men from the remaining seven companies, was dispatched to Walker under the command of Captain and Brevet Major Melville C. Wilkinson. Brigadier General John M. Bacon, commanding officer of the department of Dakota, accompanied the expedition. On the morning of the fifth, seventy-seven soldiers under Captain Wilkinson proceeded by steamer from Walker with General Bacon, a number of marshals, and others to Sugar Point, where a number of the Indians sought were known to be living. Landing at a small clearing on the point, the party arrested one of the Indians wanted, but a search of the surrounding country for others proved fruitless. The command had just assembled for dinner near a log house in the clearing, when it was fired upon from three sides by Indians concealed in the woods. Taking cover in the first moment of surprise,

the troops soon formed an irregular skirmish line facing the woods, and there, for three hours and a half, with little protection from the volleys of the enemy, the men kept up a hot fire against an unseen foe. The main body of the Indians then withdrew, but occasional shots were fired from the woods during the remainder of the afternoon and on the following morning. The engagement had cost the lives of one officer, Captain Wilkinson, and five men, and among the ten soldiers wounded were five Minnesotans, Privates Charles M. Turner, George Wicker, Edward Brown, Jes S. Jensen, and Gottfried Ziegler. Instances of individual gallantry were common, and one Minnesotan, Oscar Burkard, a member of the Hospital Corps attached to the Third Infantry, was later awarded the Medal of Honor for distinguished bravery in this action.

Re-enforcements were again called for, and on October 6, Lieutenant Colonel Abram A. Harbach, with a force of five officers and two hundred and nine men drawn from all companies of the Third still at Fort Snelling, made a fast trip to Walker, arriving there in the middle of the afternoon. But by this time all was quiet at Sugar Point; the force there returned to Walker the next day; and on the eighth, Colonel Harbach's command proceeded to the Indian agency, five miles north of Walker, where it went into camp. In the meantime efforts to persuade the Indians to yield peaceably were renewed, and by the middle of October practically all of the Indians sought were in the hands of the authorities. It was some days, however, before the alarm in the country around subsided, and still other troops were brought up from Fort Snelling, in addition to the force drawn from the Fourteenth Minnesota Volunteer Infantry, whose part in this crisis has already been related. On October 12, a detachment of five officers and ninety-five men of the Third was sent north to protect the Leech Lake and Winnebagoshish government dams, and on the same day another detachment—number of men not stated—was assigned to duty in the town of Walker. On October 23 all detachments of the Third returned to Fort Snelling, except Company G, which remained on guard at Camp Bacon, established by the troops at Walker.

The beginning of the new year, 1899, found the regiment preparing for service in the Philippines. During January a battalion of four new companies was organized, and all companies were recruited to maximum strength. Company G returned from Camp Bacon on

the eleventh, and on January 30 the regiment entrained for New York, where it embarked at once for the Philippines.

Landing at Manila on March 23, the regiment arrived in time to participate in the first general drive against the insurgents in the country north of Manila, beginning on the twenty-fifth—the day when the Thirteenth Minnesota, recently relieved from police duty in the city, was engaged at Mariquina. That day found the Second Battalion of the Third in line at Caloocan with General Wheaton's brigade of the First Division, Eighth Army Corps, to which the regiment had been assigned. In the advance, begun early in the morning, this battalion formed part of the support to the Second Oregon Volunteer Infantry and the Twenty-second United States Infantry, Companies G and M joining in the charge on the enemy's trenches, and Companies E and F re-enforcing the firing line of the Twenty-second Infantry. Line after line of the enemy's works was taken, Companies G and M for a while being in the hottest part of the fighting, and on the morning of the twenty-sixth the enemy broke and fled to the north. The other two battalions of the Third came up from Manila that day and joined the Second Battalion at Caloocan. The regiment then followed in the wake of the advancing column, and on March 31 supported the Montana and Nebraska volunteers in a general attack upon Malolos, the insurgent capital, the Third moving into position under fire and remaining in support until the town was captured. The casualties of the regiment during the campaign were five men killed and one officer and eighteen men wounded, including three Minnesotans, Privates Charles Karger, Robert H. Wormworth, and Emil Krohn, all wounded.

During most of April the regiment was stationed at Caloocan, guarding roads and towns in the vicinity. On April 22 Companies A, C, F, G, H, K, L, and M, under command of Captain Hannay, proceeded one mile to La Loma church where they joined General Lawton's expedition to San Isidro—two battalions of the Thirteenth Minnesota participating in the same general movement. In the course of the campaign Captain Hannay's command penetrated as far north as Gapan, east of San Isidro, Companies E and I from Caloocan joining at San Miguel. On the way north the enemy was encountered in some force at San Roque and near Baliuag, at a cost to the regiment of one officer and four men wounded. The heaviest fighting occurred on May 23 when the command, then stationed at San Miguel, was detached from Lawton's division and ordered to Baliuag. On the

way south that day the men of the Third encountered insurgent forces at San Ildefonso, at Maasin, and two miles out of Maasin—each engagement lasting from one to two hours, and all together costing the regiment one man killed, Private Guy L. Whitlock, a Minnesotan, and one officer and fourteen men wounded, including two Minnesota men, Musician William P. Lemay and Private Richard T. Frank. Private Charles G. Gamble, another Minnesotan, died of wounds received during a reconnaissance three days later.

From May 30 to December 18, the regiment was stationed at Baliuag, with detachments posted at various times at Quingua, San Fernando, Santa Rita, and Bacolor, garrisoning the towns and reconnoitering the surrounding country. On two occasions, only, were insurgents encountered in force in the region under guard, once on August 13, when two battalions routed a large body of insurgents at Bintog, and again on November 24, when three companies, reconnoitering toward San Miguel, encountered the enemy at Maasin and San Ildefonso—the total battle casualties for the period being one officer and one man killed, one wounded, and two drowned while in action. Starting December 3, Captain James H. McRae, with two hundred men, made an expedition into the province of Bataan, driving the enemy before him and returning without casualties. The same officer, with fifty men, participated in a similar expedition, starting December 9, across the mountains to Subig Bay on the west coast, returning by way of Manila.

From December 19, 1899, to January 24, 1901, the regiment was stationed along the line of the Manila and Dagupan Railway, with headquarters first at Caloocan, and later at San Fernando. During this period the regiment guarded the railroad as had the Thirteenth Minnesota before it, patrolling every mile of the track between Polo and San Fernando, and during most of the time furnishing guards for all trains out of Manila. It was necessary, also, to clear the surrounding country of lawless remnants of the insurgent army, bands of rebels occasionally attacking the garrisons or waylaying detachments en route between stations. Most of the encounters were little more than skirmishes, but altogether the work of the year cost the regiment four men killed and ten wounded, including three Minnesota men, Corporal Albert Goeke, killed, and Privates Joe Alpert and Patrick Mullen, wounded.

During the remainder of the regiment's stay in the Philippines, the men were distributed by companies and detachments through the

provinces of Bulacan, Pampanga, and Nueva Ecija—the scene of their previous operations—garrisoning all of the principal towns and patrolling the country between, with headquarters most of the time at Malabon. By April, 1901, this region, the main seat of the insurrection, had been brought under complete control, and the way had been cleared for the establishment of civil government. At the end of three years in the islands the regiment had participated as a whole or in part in forty-four engagements, garrisoned thirty-seven towns, secured large stores of enemy arms and ammunition, and captured and tried scores of noted outlaws who had terrorized the natives of Pampanga and Bulacan provinces for years before and during the insurrection.

The regiment was recalled to the United States in March, 1902, but not until nearly twenty years later did the Third reach what had come to be regarded as its home station. During most of this time it was stationed at various points in the United States and Alaska. In 1909 the regiment made a second trip to the Philippines and participated in actions against the Moros. In 1916 the Third was sent to the Mexican border, where it assisted during the World War in the training of many officers and men among the millions brought into the service at that time. Few of the men who had gone out with the regiment in 1898 and 1899 were with the Third when it returned to Fort Snelling on November 17, 1921, after a nine-hundred-mile "hike" from Camp Sherman, Ohio, but to the people of Minnesota it was the same old Third—the "Old Guard," as it has long been known—and as such was it welcomed.

VIII. ACTIVITIES AND EVENTS AT HOME

Some of the experiences of the Minnesota volunteers were distressing and disastrous enough, but many an hour was brightened, many a dire need was supplied, and doubtless many a life was saved through the loving thought and unfailing generosity of the friends at home, and particularly through the devoted labors of the women of Minnesota.

In this state, as elsewhere, much of the work for the soldiers' welfare was done in the name and under the symbol of the Red Cross, though entirely upon local initiative and with very little in the way of state or national guidance and control. In those days the American Association of the Red Cross, the forerunner of the American Red Cross as we know it today, was without the machinery for perfecting a strong national organization; but its spirit and ideals had been widely disseminated through the work of its founder and president, Miss Clara Barton, and upon the outbreak of war with Spain innumerable Red Cross societies sprang into existence all over the country. These new organizations for the most part worked independently of each other and of the so-called national society, but all were animated by the same noble purposes.

The first to enlist formally under the banner of the Red Cross in Minnesota were a number of German-Americans of St. Paul, some of whom had done Red Cross work in the Franco-Prussian War. These adopted citizens met at Mozart Hall on April 27, 1898, in response to a call issued by the Reverend Albert Thiele, pastor of the German United Evangelical Church, and formed an organization under the presidency of Mr. Thiele, which was incorporated three days later as the German-American Red Cross Society of Minnesota.

A larger and more broadly representative group in the same city met in the rooms of the Commercial Club on May 9 to organize for the purpose not only of ministering to the needs of the soldiers but of continuing the work of Cuban relief previously undertaken by various local societies. The result was the organization of a temporary body known as the St. Paul Red Cross Aid Society. Alfred S. Tallmadge, secretary of the St. Paul Chamber of Commerce, was elected president; Mrs. John D. O'Brien, first vice president; Mrs. Dudley W. Rhodes,

second vice president; Dr. Jennette McLaren, corresponding secretary; and Caroline Beaumont, recording secretary. Headquarters and a workroom were opened at 103-105 East Sixth Street, and there the main activities of the society were carried on until the middle of July when a move was made to other quarters one block west on the opposite side of the street.

Meanwhile a movement was on foot in Minneapolis for the organization of a permanent relief society in that city—primarily of course in response to the special needs of the hour. Starting with a mass meeting in the Church of the Redeemer on May 8, the movement took definite form at a second meeting on the eleventh, with the adoption of articles of incorporation for a body to be known as the Red Cross Society of Minneapolis. On the fifteenth the following officers were chosen: Dr. John W. Macdonald, president; Mrs. E. Augusta Russell, vice president; Dr. Bessie Park Haines, secretary; and James O. Pierce, treasurer. Not content, then, with enlisting the aid of citizens of Minneapolis alone, the organization incorporated on June 3 as the Red Cross Society of Minnesota, and thereafter, as the "state society," it undertook with some measure of success to arouse interest and establish branches in cities and towns throughout the state. The headquarters of the officers of the society were at 508 and 512 Masonic Temple, and the chapel of Plymouth Congregational Church, then located at Nicollet Avenue and Eighth Street, was used as the central workroom and place of meeting.[1]

Whatever the source of inspiration—and this is not always clear—other Red Cross societies were organized in communities large and small throughout the state—at Hastings, Red Wing, Winona, Rochester, Anoka, Glencoe, and elsewhere. In some communities much the same ends were served by special organizations with other names; for example, Duluth had its Volunteers' Home Association with a ladies' auxiliary, organized June 4 under the presidency of Colonel Anak A. Harris; Shakopee had its Soldiers' Aid Society; Adrian, its Sisters of Soldiers. In still other places, existing organizations, such as the Woman's Relief Corps and the Daughters of the American

[1]A detailed history of this organization from its beginning to May, 1900, appears in *The Red Cross Society of Minnesota,* compiled by Bessie Park Haines, M.D., secretary of the society, assisted by Emma Rogers Gilman and Katharine E. Miller (Minneapolis, 1900). The information on other subjects treated in this chapter, except where otherwise indicated, is drawn for the most part from contemporary local newspapers.

Revolution, took the lead. Everywhere, whatever the name or method adopted, commercial clubs, churches, fraternal orders, and patriotic societies joined in work for the soldiers' welfare. Even the children were enlisted, through the schools or, as in St. Paul and Minneapolis, through the organization of bands or companies of "Red Cross Juniors."

The main object of the Red Cross societies and of similar agencies was to provide for the comfort of the men of the four Minnesota regiments, and particularly of the sick and disabled. In this work the societies were guided principally by suggestions from the surgeons or other officers of the regiments. Appeals then made at public meetings and through the newspapers brought ready and generous response in the form of donations of food for the sick, of material for hospital garments and supplies, of clothing, of books and magazines, and of money for the purchase of ice, medicine, and other necessities. Women toiled from morning to night at the workrooms, sorting, cutting, sewing, and packing—oftentimes taking work home to be finished. Executive officers and chairmen of committees, upon whom fell the burden of responsibility and much of the work, gave unstintingly of their time and labor—all, so far as known, without pay. If there was any lack, it was in the amounts of money obtained. There were numerous and often generous contributions, of course, and membership fees, which in Minneapolis were a dollar a year, further swelled the funds, but the societies were in constant need of money and various means were taken to raise the required sums. The giving of benefits—war-song concerts, lectures, exhibitions, theatrical performances, "military euchre parties," and lawn socials—was a favorite method. In Minneapolis, collection boxes placed in stores and offices yielded a small part of the funds acquired. On the gala occasion when the corner stone of the new Capitol was laid, the St. Paul society used the first street car operated in the Twin Cities as an attraction which brought the Red Cross some revenue and much publicity. This archaic vehicle, absurdly decorated, manned by prominent citizens in grotesque garb, and drawn by mules, was operated on the downtown streets as an "Enter Reuben car." The fare for a ride of a block or two was seven cents and "no change given."

No figures are available as to the total contributions in money and supplies made by the state as a whole or by any one of the nu-

merous societies: the day of the efficiency expert was not yet, and the records are fragmentary. The best indication of the amount of food stuffs and hospital supplies sent to the various camps appears in the following list of articles supplied by the St. Paul Red Cross Aid Society, during a period of two months, to the Minnesota regiments at Chickamauga: 326 nightshirts, 628 pillowcases, 201 sheets, 2,000 abdominal bandages, 455 towels, 2,011 hospital napkins and handkerchiefs, 204 Cuban garments, 696 surgeon's rolled bandages, 250 glasses and jars of jelly and preserves, 199 bottles of fruit juices and wines, and 235 bottles of malted and condensed milk—no account being taken here of contributions made by the same society and in the same period to the Thirteenth and Fifteenth regiments. The Minneapolis or state society, in the published report covering the period of its special war service, attempted no general accounting of supplies sent by or through it, but reported receipts and expenditures for the period as follows:[2]

Receipts:	From churches, societies, and entertainments	$1,699.04
	From individual contributions	331.76
	From memberships	1,162.00
	From 12 collection boxes	99.03
	Total	$3,292.43
Disbursements:	For hospital supplies	$ 711.54
	Cash sent to hospitals	449.00
	Nurses and nursing	1,035.80
	Transportation of nurses	175.75
	Hospital service	293.51
	Expense account	407.95
	Total	$3,073.55
	Balance on hand	116.85

Some of the contributions included in these St. Paul and Minneapolis reports came from outside communities, but for the most part the smaller cities and towns appear to have sent their donations directly to the camps, and in quantities or amounts which in the aggregate were undoubtedly large.

Of the many other services performed by the local Red Cross societies, only the more important can be noted here. At the time of the typhoid epidemic among the men of the Fifteenth at Camp Ramsey,

[2]*The Red Cross Society of Minnesota,* 115; no attempt has been made to correct errors in addition and subtraction. The St. Paul report is found in the *Pioneer Press,* July 10, 1898.

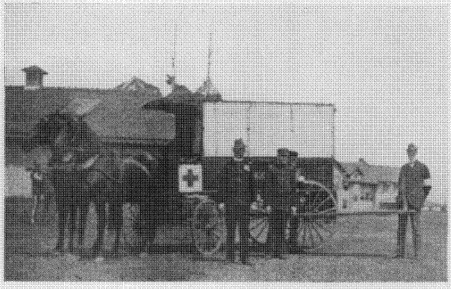

Red Cross Ambulance at Camp Ramsey

A Group of Minnesota Nurses at Chickamauga

[Both pictures are taken from the history of *The Red Cross Society of Minnesota.*]

beginning early in August, the St. Paul and Minneapolis societies rendered invaluable assistance by arranging for the accommodation of hundreds of the stricken soldiers in the hospitals of the Twin Cities, conveying them there and ministering to their comfort through long weeks of illness and convalescence. Early in September, largely as the result of an appeal to Governor Clough from the Minneapolis society, one hundred and seventy-three of the Minnesota boys lying ill at Chickamauga and other southern camps were brought home on a hospital train provided by the state, the Red Cross supplying doctors and nurses for the expedition and assisting in the care of the soldiers upon their arrival in St. Paul, September 10. During most of the summer and until late in the fall, a committee of the St. Paul Red Cross Aid Society and allied agencies, accompanied always by a trained nurse, ministered to the needs of hundreds of soldiers passing through the union depot in St. Paul en route to home or station. The committee also assisted the relatives who came to meet or visit their boys in the city. For the soldiers this depot service generally meant hot food, oftentimes shelter for the night, and always a word of welcome or of parting good cheer. Many of the societies made provision for the care of soldiers' families while the men were away—foreshadowing the more highly specialized "home service" developed during a later and vaster conflict.

One of the special aims of the Minneapolis society was to provide Red Cross nurses for the sick of the Minnesota regiments at distant camps or stations.[3] Soon after its organization the society enrolled a number of trained nurses for this service and provided instruction for other women anxious to go, but for a time it appears to have been at a loss as to what further steps should be taken. The treasurer of the society, while on a trip east early in June, sought to ascertain the plans of the national society for placing nurses in army camps, but found that "the movements of the National Red Cross were not known in Washington." There the matter was allowed to rest until July, when reports of the number and condition of the sick at Chickamauga became so alarming that decisive action was felt to be imperative.

Inquiry then made of one of the assistant surgeons general, through Captain Henry A. Castle, a Minnesotan serving at Wash-

[3]This phase of the work is treated at length in *The Red Cross Society of Minnesota*, 19-49, 62, 106.

ington as auditor of the post-office department, brought information to the effect that the surgeon general had no intention of employing women nurses in the camps or at the front, the sick there being attended by men of the Hospital Corps; that the selection of nurses being used to a limited extent in the general hospitals in this country had been delegated to a committee of the Daughters of the American Revolution; and that the latter already had thousands on its waiting list. It was suggested, however, that the Minnesota society continue to send supplies to Chickamauga, and that a representative of the society go with the supplies to superintend their distribution, though the government had no power to give such a representative official recognition.

At a meeting of the society on July 21, it was decided to send the secretary, Dr. Bessie Park Haines, to Washington, "to labor with the War Department for the admission of the Red Cross nurses of Minnesota to the division and field hospitals," and to send Elizabeth A. Chant, a Minneapolis artist trained in nursing, to Chickamauga with supplies.

Miss Chant was first to leave, departing for the south the next day. Her mission at Chickamauga was not only to look after the distribution of Red Cross supplies but to do whatever she could to alleviate suffering, especially among the men of the Minnesota regiments. The only woman nurse in the field at Chickamauga, and without official standing, Miss Chant "speedily won a place for herself in the hospital work, in spite of opposition, by her quiet, unobtrusive ways, her capability for all kinds of nursing, and her willingness to do whatever needed to be done."[4] Entering "through the back door," as it were, with the help of Major Clark of the Twelfth Minnesota, chief surgeon at the Third Division hospital, she served first in the diet kitchen, then as nurse in charge of the ward where the worst cases of typhoid fever were treated, and later, at Camp Hamilton, as nurse in charge of a pavilion or four wards. While at Camp Hamilton, Miss Chant was transferred to the government service, and in this she continued, at various points in the South, attaining before her release, in May, 1899, the position of chief nurse at the Savannah General Hospital.

Meanwhile Dr. Haines had gone to Washington armed with a formal petition from the Red Cross Society of Minnesota and with

[4]*Minneapolis Journal,* September 23, 1898.

letters of endorsement from Governor Clough, Senator Davis, and others. Arrived at Washington, July 27, she sought out officers of the national Red Cross society and found them willing to co-operate but without influence in official quarters. In fact they themselves had already exhausted every means in their power to obtain permission to send Red Cross nurses to the camps, and they "rejoiced that a representative from Minnesota had been sent to intercede with the war department." A tour of inspection of army hospitals at Fort Meyer, Camp Alger, and other places near the capital convinced Dr. Haines "that efficient women nurses must be sent to the camps if the soldier boys were to be saved from disease and death." Fortified by this belief, she interviewed Brigadier General George M. Sternberg, surgeon general, Russell A. Alger, secretary of war, and President McKinley, pleading eloquently for the admission of Minnesota nurses to the camp hospitals where so many Minnesota men lay ill, as well as for the admission of Red Cross nurses to the army hospitals generally.

The interviews were inconclusive but the wheels had been set in motion and the result is described by Dr. Haines as follows:

> While at the headquarters for army nurses Wednesday afternoon [August 3], Dr. McGee asked me if I would be personally responsible for the nurses sent by the Red Cross of Minnesota, as General Sternberg had authorized her to admit them. I was to telegraph for two nurses selected from her list of applicants to be sent to Camp McPherson.
>
> My object had been gained, and Thursday the first Red Cross nurse was ordered to Fort Meyer. Disease had spread so rapidly that in one week the sick increased from 60 to 400, and 16 women nurses were sent during the week to Fort Meyer. The first nurse was asked to remove her Red Cross badge, but refused, saying she would go as a Red Cross nurse or not at all.

Dr. Haines had so far attained her original object as to obtain the acceptance of Minnesota nurses for service, not with the Minnesota regiments, but wherever the government needed them. Her object, however, had broadened, and she was undoubtedly instrumental in hastening, if not inspiring, the change in government policy which resulted in the employment of large numbers of women nurses in the army hospitals all over the country. It mattered little, presumably, that these women were known officially merely as "contract nurses," or that their selection remained in the hands of the committee of the Daughters of the American Revolution already mentioned, as in-

dicated by Dr. Haines's reference to Dr. Anita N. McGee, the director of that committee.

During the next three months other Minnesota nurses were accepted for service in southern hospitals, besides the two sent to Fort McPherson, and beginning late in the fall, after some further difficulties with the war department, a number were sent to the Philippines.

Altogether the Red Cross Society of Minnesota supplied twenty-five contract nurses, including two men and not counting Miss Chant who went originally as the society's own representative. A list of these nurses, with some indication of the scenes of their services, as shown by the published history of the society and in contemporary newspaper accounts, follows:

Boehm, Mrs. ——, St. Cloud. Sent to Fernandina, Fla.
Buxton, Mrs. Mary (Mrs. L. Buxton?), Minneapolis. Philippines.
Carlson, Mr. C. A.
Colcleugh, Ada, Minneapolis. Jacksonville, Fla.; Cuba; Philippines.
Corcoran, Miss (Lillian E. Cochran, St. Paul?). Fort Snelling; Philippines.
Dilts, Mrs. Elese (Mrs. Louise Diltz or Mrs. Eva Dilts?), Minneapolis. Fort McPherson.
Erickson, Theresa; St. Paul. Chickamauga.
Forbes, Mary, Minneapolis. Greenville, S. C.
*Greenfield, Margaret, Duluth. Chickamauga; died of typhoid fever at Duluth, October 17, 1898.
Haverfield, Dr. Ada, Minneapolis. Jacksonville, Fla.; Cuba.
Hine, Estella (Estelle Hines?), Minneapolis. Philippines.
House, Mrs. Mary A., Minneapolis. Philippines.
Jacobson, Dina (Dena Jacobsen?). Chickamauga.
Johnson, Mr. Fred.
Johnston, Ella, Minneapolis. Chickamauga.
Kephart, Josephine, Minneapolis. Jacksonville, Fla.; Cuba; Philippines.
Lamont, Miss ——.
McCool, Genevieve (Geravere?), Minneapolis. Chickamauga.
Pennell, Mrs. Mary H., Minneapolis. Fort McPherson.
Ruble, Miss (Helen Ruble, St. Paul?). Southern camps; Cuba.
Russell, Genevieve, St. Cloud. Fla.; Cuba; Philippines.
Seagran, Anna M. Fort Snelling; Philippines.
Spencer, Gertrude (Spence?), St. Paul. Jacksonville, Fla.; Cuba.
Welch, Alice G., Minneapolis. Chickamauga.
Young, Mrs. A. G. Camp Poland.

Other Minnesota nurses of whom mention is made in contemporary accounts should be named here, though the list is undoubtedly incomplete:

Austin, Mabel, daughter of ex-Governor Horace Austin. Served at the Naval Hospital, Brooklyn, N. Y.
Bissell, Dr. Helen W., St. Paul. Leiter General Hospital, Chickamauga.
McAvoy, Mary, St. Paul. Philippines.
Sister Blandina, St. Joseph's Hospital, St. Paul. Cuba.
Sister Florentio, St. Joseph's Hospital, St. Paul. Cuba.
Sister Julitta, St. Joseph's Hospital, St. Paul. Cuba.
Sister Alois, St. Mary's Hospital, Minneapolis. Cuba.
Sister Thetta, St. Mary's Hospital, Minneapolis. Cuba.

The Young Men's Christian Association of Minnesota was one of the actively co-operating agencies working for the comfort and happiness of the soldiers. Within three days of the arrival of the first volunteers at Camp Ramsey, the association opened a reading room in what was known as the Duluth building, with Frederick M. Hill, assistant state secretary, in charge. Current magazines, the home-town newspapers, writing materials, and Testaments were supplied in abundance, and funds for the work, amounting to over sixteen hundred dollars, were contributed by churches, young people's societies, and individuals all over the state. In the evenings, the men gathered for meetings, impromptu song fests, or special entertainments. A Y.M.C.A. with simple form of constitution was organized in each regiment to carry on the work and to co-operate with similar organizations in the field. In November when the Fourteenth Minnesota was stationed in St. Paul awaiting muster-out, the Y.M.C.A. joined with other agencies in maintaining a reading room and providing entertainment at Camp Van Duzee.

Unique among the welfare organizations was the Thirteenth Minnesota Volunteer Auxiliary Association, organized at the rooms of the Commercial Club in St. Paul on June 8, 1898, by relatives and friends of men of the regiment which was then stopping at San Francisco en route to the Philippines. The first officers, all residents of St. Paul, were as follows: Christopher D. O'Brien, president; Mrs. Annie B. Powers, secretary; and Lyman A. Moore, treasurer. Later, when the organization was extended to the other "home towns" of the regiment, four vice presidents were elected, one each from Minneapolis, Stillwater, St. Cloud, and Red Wing. Active conduct of the work was placed in the hands of an executive committee of which Thomas Cochran, of St. Paul, was chairman. At the general meetings of the association, held at least once a month, members shared letters received from the boys or listened eagerly to returned soldiers,

always searching for some new way to serve their "beloved regiment," as it was affectionately called, and to reassure the anxious and comfort the bereaved among the friends at home.[5]

One of the most important services of the association was to establish and maintain communication with the regiment by wire, over three hundred and eighty dollars, or nearly half of the auxiliary's funds, being spent on telegrams and cablegrams. A long silence of course followed the embarkation of the Thirteenth at San Francisco late in June, but arrangements were being made with the *Pioneer Press* whereby its special correspondent, Dr. Ritchie, one of the regimental surgeons, should include in his weekly cablegram, at the expense of the association, a somewhat detailed report on the health of the regiment. Instructions to this effect were cabled to Dr. Ritchie on August 10. Three days later occurred the battle of Manila, followed by fragmentary, conflicting, and long-delayed reports of the casualties suffered by the American troops on that occasion. Official reports gave only the names of officers, and something, supposedly a military censorship, prevented word coming through from Dr. Ritchie or any other member of the Thirteenth. Whereupon the auxiliary made vigorous protest to the war department, and whatever may have been the original policy of the military authorities or the weight of the Minnesota auxiliary's appeal, official reports thereafter gave the names, companies, and regiments of all the dead, wounded, and sick, and the way was cleared for direct communication between the Thirteenth and the home association.

In October, at the suggestion of the association, the governor provided transportation from San Francisco for a number of men of the Thirteenth en route from the Philippines on sick leave, sending his secretary, with a doctor and two trained nurses, to meet the men at San Francisco and accompany them home. Through E. A. Sumner, a former Minnesotan in charge of the distribution of a fund of ten thousand dollars donated for the relief of American soldiers by Sir Thomas Lipton, the auxiliary received a gift of three hundred dollars which was used in the establishment of a regimental hospital for the Thirteenth at Manila. The association joined the Red Cross Society of Minnesota in prolonged but successful efforts to convince

[5]The minutes, reports, and other original records of this organization, together with copies of its constitution and by-laws in pamphlet form, are on file in the manuscript division of the Minnesota Historical Society.

the authorities of the need for women nurses in the Philippines. Perhaps nothing the auxiliary ever did gave more direct and widespread pleasure than the sending of a Christmas box to every man in the regiment, infinite pains being taken to see that no one was overlooked.

With the collapse of Spain's power, it was felt by the friends of the Thirteenth that the services of the volunteers should no longer be required. From November to July, therefore, the auxiliary literally bombarded officials of the war department and the President through members of the Minnesota delegation in Congress and others, including Captain Castle and Archbishop Ireland, with requests for the return of the Minnesota regiment. In this move the men themselves had slight share. Not until the spring of 1899, when it became evident that the work yet to be done in the Philippines would be left to the regular army and to a volunteer army raised specially for the purpose, did they signify their desire to come home. Moreover the people at home were not agreed upon the subject: some members of the association originally opposed any move, and a concurrent resolution requesting the return of the regiment, introduced in the legislature in March at the instance of the Thirteenth auxiliary, was passed in the senate and indefinitely postponed in the house. And through it all the government appears to have followed its own plan for the return of the volunteers.

When at last came definite news that the Thirteenth was about to return to the United States, the auxiliary found its membership vastly increased, in a sense, for the whole state took an interest in the approaching event, and the reception to be given the regiment was made a matter of general public concern, the governor, mayors of cities, and citizens' committees taking the lead in the preparations. At first there was some talk of urging the authorities to have the regiment brought to the state and mustered out here, but it later appeared that the men themselves preferred to be mustered out at San Francisco, as scheduled, with the prospect of saving something from the generous travel pay with which the government would then provide them. In order that the boys might keep all their pay intact, a movement was started to provide free transportation from San Francisco for the entire regiment. Over twenty-five thousand dollars were contributed by Minneapolis, St. Paul, Stillwater, St. Cloud, Red Wing, and some fifty-two other cities and towns, the governor assuming responsibility for the rest of the thirty-one thousand dollars required.

The money was raised principally through the sale of badges at one dollar each; in Minneapolis these bore the slogan, "I have; have you?" and in St. Paul, "This brings him 100 miles nearer home."

Of the reception given the Thirteenth in October, 1899, and of similar welcomes previously accorded the other three Minnesota regiments, accounts have already been given, but it remains to be seen how the volunteers fared as ex-soldiers. Apparently the men of the Twelfth, Fourteenth, and Fifteenth for the most part found their places again in civil life without special difficulty, but with some of the men of the Thirteenth, so much longer absent, the case was different. While the Thirteenth was still at sea on the homeward voyage, the *Minneapolis Journal* established an employment bureau as an intermediary between "the deserving veterans from the Philippines" and a "grateful and patriotic public." Employment blanks distributed by a representative of the *Journal* among the men upon their arrival at San Francisco revealed the fact that most of the university men expected to return to college, that many formerly in the employ of the railroad companies or other large establishments would probably return to their old places, some having been carried on the pay rolls during their absence, but that over a hundred men would need work. The names and business experience of these men were published, together with appeals to employers, and in this way or through similar activities of the Thirteenth auxiliary in St. Paul, all apparently were provided for upon, or soon after, their return.

All of the Minnesota volunteers and some of the Minnesotans in other branches of the service received special benefits under laws passed by the Legislature of 1899. Free tuition at the state university for the remainder of his course was granted to every resident of Minnesota who had attended that institution at any time in 1898 and had served in the army during the war with Spain, receiving an honorable discharge—the limitation as to previous attendance at the university being removed at the next session of the legislature, in 1901. As yet there was no such thing as a "veterans' preference law," but other laws, such as those relating to admission to the Soldiers' Home and to the burial of deceased veterans, were amended so as to include soldiers, sailors, and marines of the Spanish war. A more immediate and welcome benefit was conferred by the passage of a law providing for the payment of sums due the enlisted men of the three national guard regiments for their services during the week or ten days be-

tween mobilization and muster at Camp Ramsey. These men had already been paid by the state on behalf of the government at regular army rates, which in the case of enlisted men were lower than rates in the national guard, but it had come to be recognized that as national guardsmen, under state control until actually mustered into the service of the United States, the men were entitled to the difference between the amounts already received and the pay normally allowed guardsmen when called into active service—in the case of privates, the difference between fifty-two cents and a dollar and a half a day. In this connection it may be noted also that the adjutant general of the state voluntarily undertook to prosecute individual claims against the national government on the part of many ex-soldiers who were entitled to arrears of pay or extra pay, in most cases under laws or rulings made after their discharge.[6]

The governor on behalf of the state had contributed generously both in money and in equipment to the efficiency and well-being of the Minnesota volunteers while in the federal service, sometimes with, but often without, definite prospect of reimbursement by the national government. In the years following, however, under laws passed from time to time by Congress, the state was gradually repaid in money or in kind for the greater part of its outlay. Ordnance and quartermaster stores to the value of $59,653.80 were replaced, and for outright expenditures, which according to the maximum claim amounted to $136,784.78, the state was reimbursed to the extent of $114,464.55. But whatever the ultimate division of responsibility, the state had risen to the occasion in the emergency.[7]

Nor had the people of the state been without opportunity to assist the government financially in the prosecution of the war. Under the war revenue act, approved June 13, 1898, special taxes were imposed upon certain kinds of business, upon various luxuries or articles of voluntary consumption, and upon all manner of commercial and legal transactions, revenue stamps being required on such instruments as bank checks, bills of lading, leases, and contracts, as well

[6]*Laws*, 1899, Chaps. 166, 178, 243, 345; 1901, Chap. 25. In 1907 the law granting free tuition was amended to include sailors. At the same session, 1907, preference in appointments and promotions in public departments and upon public works was granted to veterans of the Civil War, and in 1917 the same privilege was extended to veterans of the Spanish-American War, the Philippine Insurrection, and the China Relief Expedition.

[7]*Biennial Reports* of the adjutant general of Minnesota for the years 1899 to 1906.

as on certain of the articles listed. Under authority of the same act, the secretary of the treasury raised a "popular loan" of $200,000,000 by the sale of three per cent bonds in denominations of $20 and over. Upon the enactment of the law, subscription blanks were distributed through money-order post offices, express offices, and banks, a period of thirty-one days being allowed for the filing of applications. A syndicate of eastern bankers stood ready to take over the entire issue; the Minnesota state board of investment and a number of Minnesota banks were prepared to subscribe large sums; but under the law the preference was given to the small subscriber. Unfortunately the returns were not classified by states, but the people of Minnesota must have had their proportionate share in the result as announced for the whole country. Of the 291,850 successful applicants, 232,224 took up over half of the loan with subscriptions of $500 or less, while the remainder of the loan was subscribed by 59,626 in amounts not exceeding $4,500. The unsuccessful applicants, subscribing in amounts over $4,500, numbered 88,002. Altogether nearly seven times the amount of the loan was offered.[8]

The war and contemporary local developments occasioned a number of noteworthy changes in the constitution of the state's own armed forces. Just before the three infantry regiments of the national guard were mustered into the federal service, the governor decided to muster them out of the state service and organize others in their places for the maintenance of order at home should occasion arise. But a storm of protest arose among the members of the guard organizations and the plan was abandoned. Instead, the three regiments were granted indefinite leaves of absence. So it was that at the time of the Leech Lake Indian outbreak in the fall of 1898 the governor had only a battalion of artillery at his command. This force was ordered north on October 7, two days after the battle at Sugar Point, and detachments of the Fourteenth Minnesota and the Third United States Infantry were also rushed to the scene of the disturbance, as already related in the foregoing histories of these regiments, but the governor continued to receive appeals for protection, and on October 13 he ordered the organization of a new regiment, under the emergency

[8]*Annual Report* of the secretary of the treasury for the year 1898, xciii-xcvii; chapter on the "Work of the Treasury Department," by Lyman J. Gage, secretary of the treasury, in *The Spanish-American War; a History by the War Leaders* (Norwich, Conn., 1899).

clause of the military code, to be known as the Fourth Regiment of Infantry. The trouble at Leech Lake ended before the new unit materialized, but the Fourth was nevertheless organized and assigned to duty in the national guard on November 25. Thus the regiment continued until the leaves granted the national guard constituents of the three volunteer regiments were revoked, the Second and Third, or guardsmen of the Twelfth and Fourteenth, being recalled to national guard duty on March 3, 1899, and the First, or guardsmen of the Thirteenth, on March 27, 1900. In the meantime, the Legislature of 1899 had given the new regiment definite standing, not, as it was hoped, by making it a part of the active forces, but by authorizing the creation of a reserve force to which the regiment was assigned as the Fourth Infantry Reserve. The same legislature authorized the establishment of a naval reserve consisting of eight divisions or companies. But the Fourth Infantry Reserve was gradually reduced by transfers to the older regiments, three remaining companies being mustered out on June 21, 1901, and the Naval Reserve did not materialize until 1903.[9]

In the political contests preceding the state elections in the fall of 1898, the war and related subjects occasioned some little noise but, with one possible exception, without marked effect on the results. The campaign that year was significant chiefly as a continuation of an old struggle between the Republican party, long dominant in the state, and a number of opposing parties which sought the institution of various reforms in the conduct, primarily, of state affairs.

In 1896 the Democrats and Populists, drawn together by a community of views on the silver question, had nominated a fusion ticket and, with the help of the Silver Republicans, had come within four thousand votes of electing their candidate for governor, John Lind, over the Republican candidate, Governor Clough. At the state conventions of the Democratic, People's, and Silver Republican parties, held in Minneapolis on June 15, 1898, it was decided to combine forces again, and John Lind, then serving as an officer in the Twelfth Minnesota Volunteer Infantry, was again placed at the head of a fusion ticket. This time the dominant party was torn with dissension over the Republican nomination for governor. Governor Clough was not

[9]General Orders, Adjutant General's Office, 1898, Nos. 17 and 18, October 13 and November 25; 1899, No. 3, March 3; 1900, No. 7, March 27; *Biennial Reports* of the adjutant general, 1899-1904; *Laws*, 1899, Chaps. 238, 355.

a candidate for re-election, but he strongly opposed the nomination of William H. Eustis, the choice of a militant faction hostile to Clough and the "state machine." It was even charged by the *Minneapolis Journal,* the leading Eustis organ, that Governor Clough was holding back the organization of the Fifteenth Minnesota until after the Republican convention should meet on June 30, in order that he might use the appointment of officers and the selection of companies for that regiment as patronage for the control of votes in the convention. However that may have been, Eustis won the nomination, but at the cost of Republican unity in the gubernatorial campaign.

All the leading parties went on record in support of the war, but the termination of hostilities with Spain in August and the commencement of the final peace negotiations in October opened the way for expression of opinion as to the conduct of the war and the settlement of the peace. The Republicans, basing their campaign primarily upon the achievements of the national administration, dwelt upon the glorious victories won under Republican guidance, as well as upon the blessings springing from Republican adherence to the cause of "sound money," "wise revenue legislation," and other aids to "prosperity." The fusionists, though striving to focus attention on the shortcomings of the state administration, did not fail to make capital of the hardships endured by the soldiers, particularly in certain of the army camps, because of "neglect and incompetence" chargeable to Republican mismanagement in the conduct of the war.

As to the peace settlement, and particularly the disposition of the Philippine Islands, opinion was not settled, but the drift was plain. Republican leaders declared themselves more or less definitely in favor of the acquisition of the Philippines, both on the score of our duty to the Filipinos and for the sake of the commercial and political advantages to be derived from possessions in the Orient. Nor was the opposition altogether untouched by the vision of an America expanding and becoming one of the imperial nations of the world, but the leaders were either noncommittal or disposed to raise objections which presently developed into vigorous protests. A vote for Lind would be a vote for Spain, said the Republicans, because a general Republican defeat in the state elections would be interpreted abroad as a condemnation of the administration's conduct of the war and would encourage Spain in her resistance to the surrender of the Philippines.

The fusionists naturally made much of Lind's service in the army, and it was probably this, together with the Swedish vote and Clough's

continued opposition to Eustis, which tipped the scales in Lind's favor in November. That other factors associated with the war had little effect on the elections appears in the fact that the Republicans maintained their hold upon all other state offices, upon the legislature, which would presently elect a United States senator, and upon Minnesota's representation in the lower house of Congress. Local discussion of the Philippine question continued, and the issue, further emphasized by reason of the insurrection and its forcible suppression, came up again in subsequent campaigns, but in the meantime the United States was definitely committed to the new policy of expansion or "imperialism"—and in no small degree through the instrumentality of a citizen of Minnesota.

Cushman K. Davis, United States senator from Minnesota, whose part in leading the country into war is told in the opening chapter of this history, was one of the five commissioners appointed by the President to negotiate the peace, and of all the commissioners Senator Davis was the one most disposed to insist upon large concessions from Spain, including the surrender of the Philippines.

The peace conference was held at Paris, beginning October 1, 1898. Associated with Mr. Davis on the American commission were ex-Secretary of State William R. Day, Senators William P. Frye and George Gray, and Mr. Whitelaw Reid, an equal number of commissioners appearing on behalf of Spain. There was little difficulty over the relinquishment of Spanish sovereignty in Cuba, or over the cession of Porto Rico and other islands in the West Indies and of the island of Guam in the Ladrones—concessions to which Spain was already committed under the protocol of August 12. But there were long-drawn controversies which threatened at times to break up the conference, first over the Spanish proposition that the United States take over the so-called Cuban debt, and then over the American demands relating to the Philippines.

The American commissioners agreed that the United States could assume no responsibility whatever for Spanish indebtedness incurred on account of Cuba, and at length, on October 26, the Spanish commissioners yielded the point provisionally in the hope of securing liberal treatment in the case of the Philippines.

Meanwhile differences of opinion had developed among the American commissioners as to the course to be pursued with reference to the Philippines. Before the subject came up in conference and from time to time later, the commissioners cabled their respective views to

Washington and asked for instructions. From beginning to end, Mr. Davis consistently maintained the position that the United States should demand the entire Philippine group and should insist upon this demand even at the risk of breaking up the conference. Mr. Frye and Mr. Reid supported Mr. Davis to the extent of advising the acquisition of the archipelago, but in the face of continued Spanish opposition they were willing, if necessary to save the treaty, to pay something for the islands or to demand only part of them. Mr. Day could not agree that the entire group should be ceded, and he would pay for it if it were taken. Mr. Gray was opposed to acquisition of any part of the Philippines, but if any of the islands were taken he would make liberal concessions in return.

The course advocated by Mr. Davis was the one first adopted, and on October 31 the American commissioners entered a demand for the cession of the entire Philippine group. But the Spaniards, seemingly determined to hold out indefinitely for some concession on this point or in the matter of the Cuban debt, resisted, and on November 21 the Americans yielded to the extent of offering twenty million dollars for the islands. The Spaniards still hesitated, but a majority of the American commissioners, including Mr. Davis, remained firm, and the American terms were accepted and embodied in a treaty which was signed on December 10.

The following excerpts from letters written by Mr. Davis to his friend, Captain Henry A. Castle, during the conference, furnish an interesting commentary upon the proceedings:

October 11. We are getting on here very well, considering the difficulty of the subject and the dilatory disposition and practices of our Spanish conferees. Their ways of doing things are very exasperating to people who transact business with so much speed as we Americans do. Still, I cannot, on the whole, say that, taking everything into consideration, we can find much fault with them so far.

October 30. We (the American commissioners) are working hard, and in substantial harmony. We have carried our points thus far. We take up the Philippines tomorrow. It is a matter of gratification and just pride to me that my views as to them have finally prevailed here and *elsewhere*. Though my associates will not believe it, I am apprehensive that the Spaniards will bolt the entire business on the Philippines and thus abort the treaty. I hope not; but fear it: it may be best in the long run that they should. We have no friends here on the continent. Even in England the *Times* says that we ought to load upon Cuba or ourselves assume a portion of the national debt of Spain.

November 15. We are getting along very slowly in this peace commission business, and . . . it is my opinion that we shall break up without

a treaty, but I have the satisfaction that the commissioners, and others elsewhere, have come to my way of thinking upon this entire question, and that where I was in the minority two months ago, I am now with the majority. . . . It is possible that the fear of the Spaniards of an attack upon their European coast by our navy may falsify my forebodings, but whether our government would be inclined, as a consequence of a rupture of negotiations, to put at once a hostile fleet in European waters for that purpose, I do not know. My own present opinion is that I would not do it at once, but would quietly spread ourselves over the Philippines, take in the Carolines and Ladrones, and then annex them formally by an act of Congress. We have no friends on the continent of Europe. The Spanish debt is the block to our negotiations. The financial power has Spain by the throat, and the bond syndicate holds its sessions in the very hotel, the Continental, where our commission is stopping. The fact is that the world is in the midst of great changes, and we are standing merely in their vestibule.

November 23. I think we are nearing the end of our negotiations —either in a treaty or a rupture. It looks today like a treaty. The Spanish chameleon is changeable and no one can tell what his appearance will be tomorrow. The twenty millions may fix his color. I advised the President by cable against this offer and against paying Spain a dollar. Each of the commissioners wired his individual opinion on this point and in mine, I stood alone. I hope the President and my associates are right in their views.[10]

The treaty met with opposition in the United States Senate, on account of the Philippine clause, but under the leadership of Senator Davis and others, the administration forces, aided at the last moment by the effect of news of the outbreak of insurrection in the Philippines, secured approval of the treaty on February 6, 1899. With the exchange of ratifications on April 11, Spanish dominion in the Western Hemisphere and in the Philippines was brought formally to an end, and America entered upon her new role as ruler or protectress of subject or dependent peoples.

[10]From the Castle Papers in the collections of the Minnesota Historical Society. An extended account of the peace conference, in which frequent reference is made to Senator Davis, as well as to other members of the American commission, appears in Chadwick, *The Relations of the United States and Spain: the Spanish-American War*, 2:450-472 (New York, 1911).

ROSTER OF

MINNESOTANS IN THE SERVICE

APRIL 21, 1898—JULY 4, 1902

ABBREVIATIONS

1c—first class
2c—second class
3c—third class

a a a g—acting assistant adjutant general
a a q m—acting assistant quartermaster
abs—absent
abs s—absent sick
A C—Army Corps
acc—accept, accepted
act—acting
a d c—aide-de-camp
add—addition
adjt—adjutant
a g—adjutant general
a g o—adjutant general's office
amb corps—ambulance corps
app—apprentice
appd—apprehended
appr—approved
apptd—appointed
arr—arrived
art—artillery
Art Corps—Artillery Corps
artif—artificer
assmd—assumed
assnd—assigned
assnmt—assignment
asst—assistant
attd—attached
attndt—attendant
auth—authority, authorized
a w l—absent with leave

b—born
bat—battalion
bat adjt—battalion adjutant
batt—battery
b c disch—bad conduct discharge
beg of war—beginning of war
bks—barracks
b m—boatswain's mate
brev—brevet, brevetted
brig—brigade
bsmth—blacksmith
bsn—boatswain
bug—bugler

c—chief
C A—Coast Artillery
cad—cadet
cant—canteen
cap—captured
capt—captain
cas detach—casual detachment
cav—cavalry
c c m—chief carpenter's mate
cert—certificate
c g m—chief gunner's mate
c gun—chief gunner
chap—chaplain
c inf—colored infantry
clk—clerk
c m—carpenter's mate
c m a a—chief master at arms
c m m—chief machinist's mate
c o—commanding officer
col—colonel
coll of cust—collector of customs
coll of int rev—collector of internal revenue
com—commission
comd—command
comdg—commanding
comdr—commander
comsd—commissioned
comy—commissary
comy stew—commissary steward
comy sub—commissary of subsistence
confd—confirmed
constr—constructor, construction
corpl—corporal
cox—coxswain
c p—coal passer
c q m—chief quartermaster

dep paym gen—deputy paymaster general
des—deserted
detd—detailed
det serv—detached service
dis—disability
disch—discharged, discharge
div—division

eff—effective
el—electrician
engr—engineer
enrd—enrolled
ens—ensign
exec off—executive officer
exptn of enl—expiration of enlistment
extd—extended

f—fireman
F A—Field Artillery
far—farrier
furl—furlough

g capt—gun captain
g c m—general court martial
gd—guard
gen—general
gen recr serv—general recruiting service
g m—gunner's mate
g o—general orders
grtd—granted
g s k—general storekeeper
gun—gunner

H A—Heavy Artillery
hosp—hospital
Hosp Corps—Hospital Corps
hosp stew—hospital steward

I D P I E F—Independent Division Philippine Islands Expeditionary Forces
inapt—inaptitude
Ind Div—Independent Division
inf—infantry
inf prov ct—inferior provost court
insp—inspector
instr—instructor, instruction
i r p—inspector of rifle practice

j a—judge advocate
j a g—judge advocate general
jnd—joined

L A—Light Artillery
lds—landsman
lds for tr—landsman for training
lt—lieutenant
lt (jg)—lieutenant (junior grade)
lt col—lieutenant colonel

lt comdr——lieutenant commander
m a a——master at arms
mach——machinist
maj——major
M & D R R——Manila and Dagupan Railroad
mech——mechanic
Med Corps——Medical Corps
med sur——medical survey
m i——mustered in
mid——midshipman
m m——machinist's mate
m o——mustered out
m p——military police
mr——master
mtd detach——mounted detachment
mus——musician
must off——mustering officer

nav constr——naval constructor
n c s——noncommissioned staff

off——officer
ord——order, ordered
ord disch——ordinary discharge
ordn——ordnance
ord sea——ordinary seaman
orgd——organized
orgtn——organization

p a engr——passed assistant engineer
p a paym——passed assistant paymaster
pay insp——pay inspector
paym——paymaster
perm——permission
phys dis——physical disability
pion——pioneer
plumb and ftr——plumber and fitter
p m——provost marshal
p m g——provost marshal general
pmr——postmaster
P R Bat——Porto Rico Battalion
prev——previous
prin mus——principal musician
prom——promoted
prop——property
prov——provost
prov ct——provost court
provl co——provisional company
P R Provl Regt of Inf——Porto Rico Provisional Regiment of Infantry
ptr——painter
pvt——private

q m——quartermaster

rec——recommended
recd——received
recr——recruit, recruiting
red——reduced
re-enl——re-enlisted
regis off——registration officer
regt——regiment
rejd——rejoined
rel——relative
reld——relieved
relinq——relinquished
repd——reported
req——request
reqd——required
res——residence, reserve
resgn——resignation
resgnd——resigned
resmd——resumed
retd——returned
retn——return

s——sick
s c d——surgeon's certificate of disability
s c o——summary court officer
sdlr——saddler
sea——seaman
sea gun——seaman gunner
sect——section
sent——sentence
sep bat——separate battalion
s f——sick furlough
sgt——sergeant
sgt maj——sergeant major
shpftr——shipfitter
shpwr——shipwright
Sig Corps——Signal Corps
sig off——signal officer
s in q——sick in quarters
s l——sick leave
spl——special
Sq Phil Cav——Squadron Philippine Cavalry
sq sgt maj——squadron sergeant major
sta——station, stationed
sub——subsistence
sup prov ct——superior provost court
sur——surrendered
surg——surgeon

temp——temporary, temporarily
Torp Flo——Torpedo Flotilla
torp sta——torpedo station
tr——transferred
transp——transportation
trp——troop
trump——trumpeter
T S——Training Ship

unassnd——unassigned
undes——undesirable
USAT——United States Army Transport
USRS——United States Receiving Ship
USTBD——United States Torpedo Boat Destroyer
wag——wagoner
wait ord——waiting orders
war mach——warrant machinist
w t——water tender

yeo——yeoman

TWELFTH MINNESOTA VOLUNTEER INFANTRY

Field and Staff

Colonel

BOBLETER, JOSEPH: age 52; b Austria; res New Ulm; enrd Apr 29 1898 New Ulm; m i May 4 Camp Ramsey; assmd comd 1st Brig 3d Div 1st A C May 19; assmd comd 3d Div May 21; resmd comd of regt June 21; m o Nov 5 New Ulm.

Lieutenant Colonel

McCOY, FRANK B.: age 46; b Georgia; res St Paul; capt 2d U S Inf; enrd as lt col 12th Minn Vol Inf Apr 29 1898 St Paul; m i May 5 Camp Ramsey; in comd of regt May 19 to June 21; a w l 10 da from July 14; temp detd at hdqrs Camp Thomas Sept 1; retd to regt Sept 10; m o Nov 5 New Ulm.

Majors

MEAD, GEORGE W.: age 50; b Ohio; res Mankato; enrd Apr 29 1898 Mankato; m i May 7 Camp Ramsey; detd for duty at Camp Mueller Oct 7 to 21; m o Nov 5 New Ulm.

WHITNEY, GEORGE S.: age 39; b Wis; res Faribault; enrd Apr 29 1898 Faribault; m i May 7 Camp Ramsey; s in q Aug 15 to Sept 10; m o Nov 5 New Ulm.

WRIGHT, ARTHUR W.: age 36; b Ohio; res Austin; enrd Apr 29 1898 Austin; m i May 7 Camp Ramsey; s in q June 30 to July 4; grtd 10 da s l from July 4; extd 20 da July 14; furth extd 1 mo; detd for duty at Camp Mueller Sept 22 to Oct 6; m o Nov 5 New Ulm.

Surgeon

CLARK, THOMAS C., major: age 45; b Mass; res Stillwater; enrd Apr 29 1898 Stillwater; m i May 4 Camp Ramsey; detd as surg in charge 3d Div Hosp June 20; grtd 10 da leave; s at home from Sept 11; retd to regt per ord Sept 10; m o Nov 5 New Ulm.

Assistant Surgeons

CAINE, WILLIAM H., captain: age 44; b Ohio; res Minneapolis; enrd Apr 29 1898 Minneapolis; m i May 4 Camp Ramsey; detd for duty in Med Dept 1st A C June 10; m o Nov 5 New Ulm.

ROWE, WILLIAM H., first lieutenant: age 39; b Wis; res St James; enrd Apr 29 1898 St James; m i May 4 Camp Ramsey; detd to 3d Div Hosp Aug 19; retd to regt per ord Sept 11; m o Nov 5 New Ulm.

Chaplain

CLEMANS, EZRA C., captain: age 37; b Faribault; res Minneapolis; enrd Apr 29 1898 Minneapolis; m i May 7 Camp Ramsey; grtd 10 da s l from July 28; leave extd 10 da; m o Nov 5 New Ulm.

Regimental Adjutants

EVERETT, ROY A., first lieutenant: age 25; b Martin Co; res Fairmont; enrd as 1st lt and bat adjt Apr 29 1898 Fairmont; m i May 7 Camp Ramsey; grtd 10 da s l from Aug 11; apptd regtl adjt Aug 28; m o Nov 5 New Ulm.

VOGEL, LOUIS G., captain: age 32; b New Ulm; res New Ulm; enrd Apr 29 1898 New Ulm; m i May 5 Camp Ramsey; resgnd and m o Aug 27 Camp Hamilton Ky.

Battalion Adjutants

BULLIS, HARRY L., first lieutenant: age 31; b Freeborn; res Winnebago City; enrd Apr 29 1898 Winnebago City; m i May 7 Camp Ramsey; detd as asst c q m 3d Div 1st A C May 21; retd to regt June 28; detd as a d c at hdqrs 1st Brig 3d Div July 15; retd to regt Oct 22; m o Nov 5 New Ulm.

KOCH, ALBERT F., first lieutenant: age 23; b New Ulm; res New Ulm; enrd as regtl sgt-maj Apr 29 1898 New Ulm; m i May 7 Camp Ramsey; prom 1st lt July 19 and assnd as adjt 2d Bat; grtd 7 da s l from July 26; grtd 30 da s l from Aug 22; m o Nov 5 New Ulm.

SMITH, PERRIN L., first lieutenant: age 28; b Ill; res Winona; enrd Apr 29 1898 Minneapolis; m i May 7 Camp Ramsey; prom capt July 19 and assnd to comd of Co H.

Quartermaster

LIND, JOHN, first lieutenant: age 44; b Sweden; res New Ulm; enrd Apr 29 1898 New Ulm; m i May 5 Camp Ramsey (by special authority of Secy of War account of loss of left forearm); m o Nov 5 New Ulm.

Sergeant Major

BOBLETER, EDWARD J.: age 24; b New Ulm; res New Ulm; enrd as q m sgt Co A Apr 29 1898 New Ulm; m i May 6 Camp Ramsey; prom sgt-maj July 22; m o Nov 5 New Ulm.

Battalion Sergeants Major

CADY, GEORGE F.: age 20; b N Y; res Spring Valley; enrd as sgt Co F Apr 29 1898 Spring Valley; m i May 6 Camp Ramsey; prom bat sgt-maj July 22; m o Nov 5 New Ulm.

SHEPPARD, FRED J.: age 33; b N Y; res Winona; enrd Apr 29 1898 Winona; m i May 7 Camp Ramsey; m o Nov 5 New Ulm.

STRAUB, FRED: age 29; b Faribault; res Faribault; enrd Apr 29 1898 Faribault; m i May 7 Camp Ramsey; disch Oct 1 to accept appt as 2d lt Co H.

THAYER, BURDETTE C.: age 20; b Spring Valley; res Spring Valley; enrd Apr 29 1898 Spring Valley; m i May 7 Camp Ramsey; disch July 20 to accept appt as 2d lt Co F.

Quartermaster Sergeant

LeMAY, ABRAHAM D.: age 29; b Mendota; res Mendota; enrd Apr 29 1898 Mendota; m i May 7 Camp Ramsey; s June 30 to July 3; m o Nov 5 New Ulm.

Hospital Stewards

GUNZ, ABE N.: age 20; b Austin; res Austin; enrd Apr 29 1898 Minneapolis; m i May 7 Camp Ramsey; detd to Hosp Corps U S A June 15; retd to regt per ord Sept 11; detd for duty at Camp Mueller Oct 2 to 11; m o Nov 5 New Ulm.

KENDALL, WALTER J.: age 24; b Washington Co; res Windom; enrd Apr 29 1898 Minneapolis; m i May 7 Camp Ramsey; detd to Hosp Corps U S A June 15; retd to regt per ord Sept 11; detd for duty at Camp Mueller Oct 12 to 21; m o Nov 5 New Ulm.

WILSON, TONY K.: age 28; b St Paul; res Minneapolis; enrd Apr 29 1898 Minneapolis; m i May 7 Camp Ramsey; grtd 10 da s f Aug 18; detd for duty at Camp Mueller from Sept 22 to Oct 1; m o Nov 5 New Ulm.

Chief Musician

SAFRANEK, JOHN: age 45; b Bohemia; res St Paul; enrd Apr 29 1898 St Paul; m i May 7 Camp Ramsey; m o Nov 5 New Ulm.

Principal Musicians

BOOCK, ALBERT P.: age 20; b New Ulm; res New Ulm; enrd as mus Co A Apr 29 1898 New Ulm; m i May 6 Camp Ramsey; assnd as c trump May 22; assnd to n c s as prin mus June 7; m o Nov 5 New Ulm.

THOMSON, HUGH J.: age 34; b Canada; res Minneapolis; enrd Apr 29 1898 Minneapolis; m i May 7 Camp Ramsey; m o Nov 5 New Ulm.

Band

Privates

*BEJCEK, FRED: age 19; b Austria; res Austin; enrd as pvt Co I Apr 29 1898 Albert Lea; m i May 6 Camp Ramsey; tr to band May 23; in hosp Aug 4 to 11; died typhoid fever Aug 11 Camp Thomas; buried in National Cemetery Chattanooga Tenn.

BLOOMER, LEO C.: age 24; b Stewartville; res Stewartville; enrd in Co F May 1 1898 St Paul; m i May 6 Camp Ramsey; tr to band May 23; m o Nov 5 New Ulm.

CRANDALL, WILLIAM R.: age 25; b Madelia; res Austin; enrd as mus Co G Apr 29 1898 Austin; m i May 6 Camp Ramsey; tr to band May 23; in hosp Aug 13 to Sept 1; furld Sept 2 to Oct 1; m o Nov 5 New Ulm.

CROWN, JOHN H.: age 24; b Germany; res Fairmont; enrd in Co D Apr 29 1898 Fairmont; m i May 7 Camp Ramsey; tr to band May 23; m o Nov 5 New Ulm.

GARRISON, CHARLES W.: age 24; b Ia; res Waseca; enrd in Co E Apr 29 1898 St Paul; m i May 6 Camp Ramsey; tr to band May 23; m o Nov 5 New Ulm.

GONNIEA, LESTER A.: age 22; b Ia; res Winona; enrd in Co A Apr 29 1898 New Ulm; m i May 6 Camp

Ramsey; in hosp May 11 to 25; tr to band May 23; on furl May 25 to June 14; in hosp Aug 21 to 24; furld 30 da from Aug 25; m o Nov 5 New Ulm.

HELLE, HERMAN: age 20; b Germany; res Springfield; enrd in Co A Apr 29 1898 New Ulm; m i May 6 Camp Ramsey; tr to band May 23; in hosp July 17 to Aug 16; furld 30 da from Aug 17; m o Nov 5 New Ulm.

HERMAN, GUY M.: res Minneapolis; enrd and m i Co G June 15 1898 Camp Thomas; assnd to band June 15; apptd sgt in Co G and detd to band Aug 24; red to ranks Sept 20; m o Nov 5 New Ulm.

KOBS, SAMUEL H.: age 23; b Blue Earth; res Blue Earth City; enrd in Co B Apr 29 1898 Faribault; m i May 6 Camp Ramsey; tr to band May 23; m o Nov 5 New Ulm.

KRAMER, FREDERICK W.: age 22; b Germany; res Welcome; enrd in Co D Apr 29 1898 Fairmont; m i May 7 Camp Ramsey; tr to band May 23; in hosp Aug 13 to Sept 7; furld 30 da from Sept 8; m o Nov 5 New Ulm.

LOCHNER, FELIX E.: age 23; b England; res St James; enrd as mus Co H Apr 29 1898 St James; m i May 6 Camp Ramsey; tr to band May 23; m o Nov 5 New Ulm.

LOWRY, SAMUEL F.: age 29; b Ia; res Austin; enrd in Co H Apr 29 1898 St James; m i May 6 Camp Ramsey; tr to band May 23; in hosp June 20 to July 2; m o Nov 5 New Ulm.

MALONEY, VINCENT A.: age 25; b Waseca; res Waseca; enrd in Co L Apr 29 1898 St Paul; m i May 6 Camp Ramsey; tr to band May 23; m o Nov 5 New Ulm.

PIERCE, ORRIN M.: age 22; b Ill; res Winona; enrd in Co C Apr 29 1898 Winona; m i May 6 Camp Ramsey; tr to band May 23; m o Nov 5 New Ulm.

RHEUTAN, HENRY G.: res Winona; enrd and m i June 15 1898 Camp Thomas; assnd to band June 16; in hosp Sept 7; furld 30 da from Sept 8; m o Nov 5 New Ulm.

SEHA, ANTHONY P.: age 23; b Janesville; res Faribault; enrd in Co B Apr 29 1898 Faribault; m i May 6 Camp Ramsey; tr to band May 23; m o Nov 5 New Ulm.

SHAW, HARRY V.: age 25; b Long Prairie; res Minneapolis; enrd in Co H Apr 29 1898 St James; m i May 6 Camp Ramsey; tr to band May 23; m o Nov 5 New Ulm.

STEARNS, EDDIE W.: res New Richland; enrd May 6 1898 Camp Ramsey; m i June 15 Camp Thomas; assnd to band June 16; in hosp July 5 to 29; grtd 7 da furl from July 29; m o Nov 5 New Ulm.

SUTHERLAND, NORMAN C.: age 23; b Austin; res Austin; enrd in Co G Apr 29 1898 Austin; m i May 6 Camp Ramsey; tr to band May 23; in hosp July 17 to Aug 6; furld 30 da from Aug 7; furl extd 15 da; m o Nov 5 New Ulm.

WOLFORD, BEN: age 26; b Fillmore Co; res Winnebago; enrd in Co M Apr 29 1898 Blue Earth City; m i May 6 Camp Ramsey; tr to band May 23; m o Nov 5 New Ulm.

WOODWARD, CLARENCE E.: age 20; b Austin; res Austin; enrd as mus Co G Apr 29 1898 Austin; m i May 6 Camp Ramsey; tr to band May 23; in hosp July 17 to 31; m o Nov 5 New Ulm.

Company A

Captain

STEINHAUSER, ALBERT: age 30; b New Ulm; res New Ulm; enrd Apr 29 1898 New Ulm; m i May 6 Camp Ramsey; a w l for 7 da from July 27; act maj in comd 1st Bat Aug 22 to Sept 9; m o Nov 5 New Ulm.

First Lieutenant

BUSCHERS, JOHN: age 33; b Courtland; res New Ulm; enrd Apr 29 1898 New Ulm; m i May 6 Camp Ramsey; s from Aug 30 to date of furl of regt; m o Nov 5 New Ulm.

Second Lieutenants

FRITSCHE, ROBERT: age 29; b New Ulm; res New Ulm; enrd as 1st sgt Apr 29 1898 New Ulm; m i May 6 Camp Ramsey; s July 12 to 17; apptd 2d lt July 28; assnd to duty with co July 31; m o Nov 5 New Ulm.

MUELLER, LOUIE: age 31; b Courtland; res New Ulm; enrd Apr 29

1898 New Ulm; m i May 6 Camp Ramsey; assnd as act brig q m May 31; reld July 6; prom 1st lt July 28; assnd to Co F July 31.

First Sergeant

JOERN, WILLIAM: age 24; b Nicollet; res Nicollet; enrd as sgt Apr 29 1898 New Ulm; m i May 6 Camp Ramsey; on det serv recr in Minn June 11 to July 8; apptd 1st sgt Aug 5; s Aug 2 and 3 Aug 19 to Sept 4; s in hosp Aug 31 to Sept 4; abs on s f Sept 4 to Oct 3; m o Nov 5 New Ulm.

Quartermaster Sergeants

BOBLETER, EDWARD: age 24; b New Ulm; res New Ulm; enrd Apr 29 1898 New Ulm; m i May 6 Camp Ramsey; apptd regtl sgt-maj July 22.

GRAFF, JOHN P.: age 21; b New Ulm; res New Ulm; enrd as sgt Apr 29 1898 New Ulm; m i May 6 Camp Ramsey; s June 10 and 11; in hosp June 28 to July 1; apptd q m sgt Aug 5; m o Nov 5 New Ulm.

Sergeants

HAWKES, SCHUYLER C.: age 21; b Mankato; res Mankato; enrd as pvt Apr 29 1898 New Ulm; m i May 6 Camp Ramsey; prom corpl July 7; s July 5 to Aug 2; in hosp July 8 to 21; prom sgt Aug 16; m o Nov 5 New Ulm.

KOLLER, GEORGE M.: age 23; b Minnesota; res Tracy; enrd as corpl Apr 29 1898 New Ulm; m i May 6 Camp Ramsey; prom sgt Aug 16; m o Nov 5 New Ulm.

LHAMON, GEORGE: age 24; b Ohio; res Tracy; enrd Apr 29 1898 New Ulm; m i May 6 Camp Ramsey; s June 10 to 12 Aug 18 to Sept 14; m o Nov 5 New Ulm.

POPE, FRISBIE W.: age 23; b Mankato; res Mankato; enrd Apr 29 1898 New Ulm; m i May 6 Camp Ramsey; s June 10 July 25 to Aug 2; m o Nov 5 New Ulm.

Corporals

BOESCH, ROBERT: age 21; b Germany; res New Ulm; enrd as pvt Apr 29 1898 New Ulm; m i May 6 Camp Ramsey; apptd cook with rank of corpl Aug 10; s Aug 31 to Sept 2; m o Nov 5 New Ulm.

FRELIN, JULIUS T.: age 28; b Alsace; res Arlington; enrd and m i as pvt June 24 1898 New Ulm; prom corpl July 7; s July 5 to 11; m o Nov 5 New Ulm.

HERRIAN, HENRY A.: age 21; b New Ulm; res New Ulm; enrd and m i as pvt June 25 1898 New Ulm; prom corpl July 7; s Aug 25 to 28; m o Nov 5 New Ulm.

KOEHNE, CHARLES A.: age 23; b Mich; res Winthrop; enrd and m i as pvt June 24 1898 New Ulm; s July 23 to 25; prom corpl Aug 16; s Aug 21 to Sept 22; in hosp Aug 29 to Sept 9; on s f Oct 6 to 21; retd to regt Oct 22; m o Nov 5 New Ulm.

LOESCH, FRED: age 20; b New Ulm; res New Ulm; enrd as pvt Apr 29 1898 New Ulm; m i May 6 Camp Ramsey; prom corpl July 7; in hosp July 13 to 28; s July 29 to Aug 11 Sept 19 to 22; m o Nov 5 New Ulm.

McKITTRICK, JAMES: age 20; b Granite Falls; res Minneapolis; enrd as pvt Apr 29 1898 New Ulm; m i May 6 Camp Ramsey; prom corpl July 7; m o Nov 5 New Ulm.

MUELLER, ALBERT W.: age 21; b New Ulm; res New Ulm; enrd as pvt Apr 29 1898 New Ulm; m i May 6 Camp Ramsey; co clk May 13 to 31; on duty with Hosp Corps May 31 to July 12; prom corpl Aug 16; m o Nov 5 New Ulm.

PETERS, ADAM J.: age 25; b Bavaria; res New Ulm; enrd Apr 29 1898 New Ulm; m i May 6 Camp Ramsey; s June 7 to 11 Sept 13 to 19; m o Nov 5 New Ulm.

RUEMKE, CHRIST: age 21; b Ohio; res New Ulm; enrd as pvt Apr 29 1898 New Ulm; m i May 6 Camp Ramsey; co clk May 31 to July 16; s July 16 to Aug 22; in hosp July 20 to Aug 16; abs on s f Aug 21 to Sept 21; prom corpl Oct 17; m o Nov 5 New Ulm.

SCHMIDT, WILLIAM: age 19; b Ill; res New Ulm; enrd Apr 29 1898 New Ulm; m i May 6 Camp Ramsey; m o Nov 5 New Ulm.

SLOCUM, LOEL: age 26; b Stark; res Sleepy Eye; enrd as pvt Apr 29 1898 New Ulm; m i May 6 Camp Ramsey; prom corpl July 7; m o Nov 5 New Ulm.

SOULE, JOHN R.: age 25; b Mankato; res Mankato; enrd Apr 29 1898 New Ulm; m i May 6 Camp Ramsey; s July 26 to Sept 4; in hosp Aug 30 to

Sept 4; abs on s f Sept 4 to Oct 3; m o Nov 5 New Ulm.

STOLZ, FRED: age 23; b Courtland; res New Ulm; enrd Apr 29 1898 New Ulm; m i May 6 Camp Ramsey; tr to U S Vol Sig Corps June 20.

WENGER, JOHN: age 28; b Brown Co; res Sleepy Eye; enrd as pvt Apr 29 1898 New Ulm; m i May 6 Camp Ramsey; s Aug 26 to Sept 9; in hosp Aug 31 to Sept 5; prom corpl Oct 17; abs s from Oct 22; m o Nov 5 New Ulm.

Musicians

BOOCK, ALBERT P.: age 20; b New Ulm; res New Ulm; enrd Apr 29 1898 New Ulm; m i May 6 Camp Ramsey; assnd as c trump May 22; assnd to n c s as prin mus June 7.

BURGESS, WILLIAM H.: age 21; b Eagle Lake; res Mankato; enrd as pvt Apr 29 1898 New Ulm; m i May 6 Camp Ramsey; apptd mus Aug 5; s Aug 31 to Sept 5; m o Nov 5 New Ulm.

STOECKERT, CHARLES E.: age 32; b Wis; res New Ulm; enrd Apr 29 1898 New Ulm; m i May 6 Camp Ramsey; s July 19 to 31; m o Nov 5 New Ulm.

Artificer

STEINBACH, ANDREW: age 35; b Bohemia; res New Ulm; enrd Apr 29 1898 New Ulm; m i May 6 Camp Ramsey; m o Nov 5 New Ulm.

Wagoner

WIESNER, ANTON: age 34; b Austria; res New Ulm; enrd Apr 29 1898 New Ulm; m i May 6 Camp Ramsey; s July 30 to Aug 5 Aug 8 and 9; m o Nov 5 New Ulm.

Privates

ARON, ANDREW: age 21; b Brown Co; res Sleepy Eye; enrd Apr 29 1898 New Ulm; m i May 6 Camp Ramsey; m o Nov 5 New Ulm.

BARNES, CHARLES E.: age 21; b Minneapolis; res Mankato; enrd Apr 29 1898 New Ulm; m i May 6 Camp Ramsey; in hosp May 23; s Aug 18 to Sept 8; m o Nov 5 New Ulm.

BEVERLY, EMIL: age 21; b Austria; res Mankato; enrd Apr 29 1898 New Ulm; m i May 6 Camp Ramsey; in hosp Aug 20 to Sept 8; on s f Sept 8 to ——; m o Nov 5 New Ulm.

BIERBAUM, WILLIAM H.: age 22; b Germany; res New Ulm; enrd Apr 29 1898 New Ulm; m i May 6 Camp Ramsey; s July 9 to 14 Aug 27 and 28; m o Nov 5 New Ulm.

BOBLETER, ALBERT: age 25; b New Ulm; res Minneapolis; enrd Apr 29 1898 New Ulm; m i May 6 Camp Ramsey; m o Nov 5 New Ulm.

BOEHNLEIN, MAX: age 32; b Bavaria; res New Ulm; enrd and m i June 24 1898 New Ulm; s July 16 to 31 Sept 11 to 19; m o Nov 5 New Ulm.

BRANDT, AUGUST: age 33; b New Ulm; res New Ulm; enrd Apr 29 1898 New Ulm; m i May 6 Camp Ramsey; m o Nov 5 New Ulm.

BROWN, MILLARD W.: age 20; b Wis; res Tracy; enrd Apr 29 1898 New Ulm; m i May 6 Camp Ramsey; s Sept 20 to 22; m o Nov 5 New Ulm.

CLASSEN, JOSEPH: age 22; b Nicollet Co; res New Ulm; enrd as corpl Apr 29 1898 New Ulm; m i May 6 Camp Ramsey; s May 31 to June 10; red to ranks at own request Aug 18; m o Nov 5 New Ulm.

DALLA, ANDREW: age 30; b Germany; res Springfield; enrd Apr 29 1898 New Ulm; m i May 6 Camp Ramsey; s June 24 and 25; m o Nov 5 New Ulm.

DITTMANN, OTTO: age 30; b Germany; res New Ulm; enrd Apr 29 1898 New Ulm; m i May 6 Camp Ramsey; s July 14 to 18 Aug 27 to Sept 19; m o Nov 5 New Ulm.

DWRYER, FRANK: age 22; b Minnesota; res Tracy; enrd Apr 29 1898 New Ulm; m i May 6 Camp Ramsey; s July 14 to 21 Sept 21 and 22; m o Nov 5 New Ulm.

EIBNER, WILLIAM F.: age 25; b Germany; res New Ulm; enrd Apr 29 1898 New Ulm; m i May 6 Camp Ramsey; m o Nov 5 New Ulm.

EICHMANN, JOHN A.: age 20; b New Ulm; res Springfield; enrd Apr 29 1898 New Ulm; m i May 6 Camp Ramsey; s Aug 26 and 27; in hosp Aug 29 to Sept 9; left on hosp train Sept 9; retd to regt Oct 22; m o Nov 5 New Ulm.

FLICK, GUSTAV A.: age 30; b New Ulm; res New Ulm; enrd Apr 29 1898 New Ulm; m i May 6 Camp Ramsey; s July 6; in hosp July 7 to 17; s July 18 to Aug 9 Sept 2 to 22; m o Nov 5 New Ulm.

FRETER, LOUIS R.: age 26; b Germany; res Gibbon; enrd and m i June 25 1898 New Ulm; m o Nov 5 New Ulm.

FREY, JOHN H.: age 18; b Oshawa; res New Ulm; enrd Apr 29 1898 New Ulm; m i May 6 Camp Ramsey; s May 23 to 25; m o Nov 5 New Ulm.

FRIEDRICH, PAUL J.: age 23; b Germany; res New Ulm; enrd Apr 29 1898 New Ulm; m i May 6 Camp Ramsey; m o Nov 5 New Ulm.

FRITZ, CARL E.: age 23; b New Ulm; res New Ulm; enrd and m i June 25 1898 New Ulm; s Sept 19 to 21; m o Nov 5 New Ulm.

GEHRKE, HENRY G.: age 27; b Prairieville; res Sleepy Eye; enrd Apr 29 1898 New Ulm; m i May 6 Camp Ramsey; in St Paul City Hosp from May 7; tr to Hosp Corps U S A Aug 19.

GESCHWIND, JOHN P.: age 18; b Sleepy Eye; res Sleepy Eye; enrd and m i June 25 1898 New Ulm; s Sept 10 to 22; s at Sleepy Eye from Oct 22; m o Nov 5 New Ulm.

GILMAN, BERT: age 21; b Medford; res Marshall; enrd Apr 29 1898 New Ulm; m i May 6 Camp Ramsey; s Sept 9 to 22; in hosp Sept 19 to Oct 17; m o Nov 5 New Ulm.

GIRVIN, JAMES H.: age 22; b Ill; res Mankato; enrd Apr 29 1898 New Ulm; m i May 6 Camp Ramsey; s Sept 2 to 18; m o Nov 5 New Ulm.

GONNIEA, LESTER A.: age 22; b Ia; res Winona; enrd Apr 29 1898 New Ulm; m i May 6 Camp Ramsey; in St Paul City Hosp May 11 to 25; tr to band May 23.

GRAY, EDWARD: age 23; b Dak; res Springfield; enrd Apr 29 1898 New Ulm; m i May 6 Camp Ramsey; s May 24 and 25; m o Nov 5 New Ulm.

GRAY, FRANK: age 22; b Dak; res Springfield; enrd Apr 29 1898 New Ulm; m i May 6 Camp Ramsey; s Sept 19 to 22; m o Nov 5 New Ulm.

HARTMANN, BERNHARD: age 21; b Nicollet Co; res New Ulm; enrd Apr 29 1898 New Ulm; m i May 6 Camp Ramsey; on brig stables duty June 4 to Aug 8; s Aug 7 to Sept 22; m o Nov 5 New Ulm.

HEIMANN, ALBERT J.: age 22; b New Ulm; res New Ulm; enrd and m i June 25 1898 New Ulm; s July 20 to 22 Aug 5 to 9 Aug 19 to Sept 6; m o Nov 5 New Ulm.

HEINZ, HERMANN E.: age 30; b Germany; res Henderson; enrd and m i June 25 1898 New Ulm; m o Nov 5 New Ulm.

HELLE, HERMAN: age 20; b Germany; res Springfield; enrd Apr 29 1898 New Ulm; m i May 6 Camp Ramsey; tr to band May 23.

HURST, OTTO: age 24; b Ind; res Tracy; enrd Apr 29 1898 New Ulm; m i May 6 Camp Ramsey; asst wag from July 10; s Aug 28 to Sept 10; m o Nov 5 New Ulm.

JACOBSEN, SOREN H.: age 24; b Denmark; res Tracy; enrd Apr 29 1898 New Ulm; m i May 6 Camp Ramsey; prom corpl July 7; red to ranks at own request Aug 18; s Sept 12 to 21; m o Nov 5 New Ulm.

KAECHELE, ANTON W.: age 19; b Lamberton; res Springfield; enrd Apr 29 1898 New Ulm; m i May 6 Camp Ramsey; s July 3 to 5; m o Nov 5 New Ulm.

KAPING, ALBERT: age 21; b Courtland; res New Ulm; enrd Apr 29 1898 New Ulm; m i May 6 Camp Ramsey; s Aug 12 to 14; m o Nov 5 New Ulm.

KLUGE, WILLIAM E.: age 23; b Rochester; res Tracy; enrd and m i June 24 1898 New Ulm; s July 11 to 14 Sept 4 to 14; m o Nov 5 New Ulm.

KOLBE, HENRY: age 22; b Leavenworth; res Sleepy Eye; enrd Apr 29 1898 New Ulm; m i May 6 Camp Ramsey; s July 3 to 5; m o Nov 5 New Ulm.

KUEHNEL, ROBERT: age 21; b Lafayette; res New Ulm; enrd and m i June 25 1898 New Ulm; m o Nov 5 New Ulm.

KURZWEIL, JOSEPH: age 25; b Germany; res Morgan; enrd Apr 29 1898 New Ulm; m i May 6 Camp Ramsey; des Aug 30 Camp Hamilton Lexington Ky.

LEICK, PETER A.: age 24; b Wis; res Madelia; enrd Apr 29 1898 New Ulm; m i May 6 Camp Ramsey; on rifle range duty July 4 to Aug 22; s Sept 4 to 14; m o Nov 5 New Ulm.

LEONHARDT, WILLIAM: age 22; b Ill; res New Ulm; enrd Apr 29 1898 New Ulm; m i May 6 Camp Ramsey; s July 13 to Aug 25; m o Nov 5 New Ulm.

LOCKERBY, WILLIAM: age 22; b Blue Earth Co; res Madelia; enrd Apr 29 1898 New Ulm; m i May 6 Camp Ramsey; s July 14 to 17 and 20 to 22; m o Nov 5 New Ulm.

LOCKWAY, ANDREW: age 22; b Bohemia; res New Ulm; enrd Apr 29 1898 New Ulm; m i May 6 Camp Ramsey; s July 1 to 20; m o Nov 5 New Ulm.

MANSFIELD, JOHN A.: age 19; b Mankato; res Mankato; enrd Apr 29 1898 New Ulm; m i May 6 Camp Ramsey; s July 24 to 26 Sept 2 to 19; m o Nov 5 New Ulm.

MARKERT, PETER: age 21; b Germany; res New Ulm; enrd Apr 29 1898 New Ulm; m i May 6 Camp Ramsey; s Sept 20 to 22; m o Nov 5 New Ulm.

MELAND, THEODORE: age 27; b Norway; res Tracy; enrd Apr 29 1898 New Ulm; m i May 6 Camp Ramsey; s Aug 18 to Sept 19; m o Nov 5 New Ulm.

MERKLE, CHARLES: age 20; b New Ulm; res New Ulm; enrd Apr 29 1898 New Ulm; m i May 6 Camp Ramsey; m o Nov 5 New Ulm.

MIEHLKE, WILLIAM: age 18; b Germany; res New Ulm; enrd and m i June 25 1898 New Ulm; s Sept 6 to 22; m o Nov 5 New Ulm.

MOLITOR, GARRIE: age 20; b Ia; res Tracy; enrd Apr 29 1898 New Ulm; m i May 6 Camp Ramsey; s July 7 to 13 July 17 to Sept 6; on s f Sept 6 to Oct 6; m o Nov 5 New Ulm.

MÜCKL, JOSEPH: age 29; b Germany; res New Ulm; enrd and m i June 24 1898 New Ulm; m o Nov 5 New Ulm.

NEUBAUER, JACOB: age 19; b Austria; res New Ulm; enrd Apr 29 1898 New Ulm; m i May 6 Camp Ramsey; m o Nov 5 New Ulm.

NEUMANN, THEODORE: age 18; b New Ulm; res New Ulm; enrd and m i June 25 1898 New Ulm; s July 24 to Aug 25 Aug 28 to Sept 3; m o Nov 5 New Ulm.

NORBURGH, VICTOR: age 27; b Sweden; res Springfield; enrd Apr 29 1898 New Ulm; m i May 6 Camp Ramsey; s Aug 9 to 13 Sept 8 to 10; m o Nov 5 New Ulm.

ORCUTT, WILLIAM E.: age 35; b Tex; res New Ulm; enrd Apr 29 1898 New Ulm; m i May 6 Camp Ramsey; s July 30 and 31 Aug 29 and 30; m o Nov 5 New Ulm.

OSBORN, JOHN A.: age 28; b Wis; res Nicollet Co; enrd and m i June 24 1898 New Ulm; s July 28 to Aug 15 Aug 18 to Sept 8; on s f Aug 31 to Sept 30; m o Nov 5 New Ulm.

OTTERHOLM, GEORGE: age 18; b Madelia; res New Ulm; enrd and m i June 24 1898 New Ulm; s July 27 to Aug 9; m o Nov 5 New Ulm.

PFEFFER, WILLIAM H. E.: age 19; b Mankato; res Sleepy Eye; enrd and m i June 25 1898 New Ulm; s at Sleepy Eye from Oct 22; m o Nov 5 New Ulm.

POLTA, FRANK: age 23; b Austria; res New Ulm; enrd Apr 29 1898 New Ulm; m i May 6 Camp Ramsey; s July 14 to Sept 20; in hosp July 14 to 31 Aug 7 to 16; on s f Aug 16 to Sept 15; m o Nov 5 New Ulm.

PUCHNER, JOSEF: age 32; b Germany; res New Ulm; enrd and m i June 25 1898 New Ulm; s July 15 to 17; m o Nov 5 New Ulm.

ROEDER, HERMAN: age 22; b New Ulm; res New Ulm; enrd Apr 29 1898 New Ulm; m i May 6 Camp Ramsey; m o Nov 5 New Ulm.

SCHIEFFERT, FRANK: age 20; b Brown Co; res New Ulm; enrd Apr 29 1898 New Ulm; m i May 6 Camp Ramsey; s Sept 13 to 15 and 19 to 22; m o Nov 5 New Ulm.

SCHMIDT, FRANK: age 19; b Germany; res New Ulm; enrd Apr 29 1898 New Ulm; m i May 6 Camp Ramsey; s July 24 to 31; m o Nov 5 New Ulm.

SCHNEIDER, JOHN P.: age 19; b New Ulm; res New Ulm; enrd Apr 29 1898 New Ulm; m i May 6 Camp Ramsey; detd at regtl cant Aug 17 to Sept 6; m o Nov 5 New Ulm.

SCHOLZ, OTTO: age 21; b Germany; res Arlington; enrd and m i June 24 1898 New Ulm; s Aug 6 to Sept 4; in hosp Aug 31 to Sept 4; abs on s f Sept 4 to Oct 3; m o Nov 5 New Ulm.

SCHRÖDL, JOHN: age 21; b Bavaria; res Gibbon; enrd and m i June 25 1898 New Ulm; s Sept 7 to 19; m o Nov 5 New Ulm.

SCHWERR, CHRIST J.: age 27; b Nicollet; res New Ulm; enrd Apr 29 1898 New Ulm; m i May 6 Camp Ramsey; on s f from Sept 9; repd for duty Oct 22; m o Nov 5 New Ulm.

SHAW, SAMUEL W.: age 20; b Minn; res Tracy; enrd Apr 29 1898 New Ulm; m i May 6 Camp Ramsey; s June 28 to Aug 3; in hosp July 1 to 6; abs s at Ft Thomas Ky July 7 to Aug 3; on s f Aug 3 to Oct 1; m o Nov 5 New Ulm.

SIEMENS, DANIEL: age 22; b Germany; res Tracy; enrd Apr 29 1898 New Ulm; m i May 6 Camp Ramsey; m o Nov 5 New Ulm.

SIEMENS, PETER: age 23; b Germany; res Tracy; enrd Apr 29 1898 New Ulm; m i May 6 Camp Ramsey; m o Nov 5 New Ulm.

SIMON, OTTO: age 21; b New Ulm; res New Ulm; enrd and m i June 24 1898 New Ulm; s July 31 to Sept 21; m o Nov 5 New Ulm.

SKOLD, AUGUST, age 23; b Sweden; res Winthrop; enrd and m i June 25 1898 New Ulm; in hosp Aug 16 to Sept 8; on s f Sept 8 to Oct 8; m o Nov 5 New Ulm.

STEIN, JOHN: age 24; b Germany; res Tracy; enrd Apr 29 1898 New Ulm; m i May 6 Camp Ramsey; s Sept 10 to 18; m o Nov 5 New Ulm.

STUDELSKA, JOSEPH: age 22; b Faribault; res Mapleton; enrd Apr 29 1898 New Ulm; m i May 6 Camp Ramsey; detd for pion detach July 20; in hosp New Ulm Sept 19 to Oct 5; m o Nov 5 New Ulm.

THORPE, BERTEL S.: age 21; b Norway; res Marshall; enrd Apr 29 1898 New Ulm; m i May 6 Camp Ramsey; s June 17 to July 10 Aug 9 to Sept 9; m o Nov 5 New Ulm.

TORN, ARTHUR: age 23; b Germany; res Nicollet; enrd and m i June 25 1898 New Ulm; s and in hosp July 23 to Aug 20; on s f Aug 20 to Sept 20; m o Nov 5 New Ulm.

WALTER, OSCAR C.: age 38; b Saxony; res Arlington; enrd and m i June 24 1898 New Ulm; s and in hosp Aug 18 to 28; on s f Aug 29 to Sept 28; m o Nov 5 New Ulm.

WARE, GEORGE: age 22; b Blue Earth Co; res Mapleton; enrd Apr 29 1898 New Ulm; m i May 6 Camp Ramsey; s and in hosp July 17 to Aug 21; on s f Aug 20 to Sept 20; m o Nov 5 New Ulm.

WEILANDT, CARL.: age 20; b Wellington; res New Ulm; enrd Apr 29 1898 New Ulm; m i May 6 Camp Ramsey; s from Aug 15; in hosp at Chickamauga Park Ga from Aug 16; m o Nov 5 New Ulm.

WERNER, REINHART A.: age 21; b Redwood Co; res Lamberton; enrd June 23 1898 and m i June 24 New Ulm; s Aug 4 to Sept 17; m o Nov 5 New Ulm.

WESTLAKE, ROY: age 21; b Kasota; res Kasota; enrd and m i June 24 1898 New Ulm; s Aug 3 to 9 Aug 17 to Sept 3; m o Nov 5 New Ulm.

YORK, HENRY: age 21; b Ill; res Tracy; enrd Apr 29 1898 New Ulm; m i May 6 Camp Ramsey; s Aug 5 to 29; m o Nov 5 New Ulm.

Company B

Captain

TERRYLL, GRANT: age 33; b Faribault; res Faribault; enrd and m i May 6 1898 Camp Ramsey; m o Nov 5 New Ulm.

First Lieutenant

BLAKE, ORLANDO H.: age 25; b Faribault; res Faribault; enrd Apr 29 1898 Faribault; m i May 6 Camp Ramsey; detd on spl duty as bat adjt May 21; on guard duty New Ulm Sept 22 to Oct 1; m o Nov 5 New Ulm.

Second Lieutenant

YOTTER, JOHN O.: age 26; b Ia; res Faribault; enrd Apr 29 1898 Faribault; m i May 6 Camp Ramsey; in private hosp Lexington Ky Sept 8 to Oct 15; m o Nov 5 New Ulm.

First Sergeant

BRAND, JOHN S.: age 22; b Lincoln Co; res Faribault; enrd Apr 29 1898 Faribault; m i May 6 Camp Ramsey; disch s c d Oct 17 Faribault.

Quartermaster Sergeant

PEASLEY, WILLIAM M.: age 31; b Richland; res Faribault; enrd Apr 29 1898 Faribault; m i May 6 Camp Ramsey; in hosp Aug 21; furld Aug 25 to Sept 24; furl extd to Oct 21; m o Nov 5 New Ulm.

Sergeants

MAROT, CLARENCE B.: age 23; b

East Prairie; res Faribault; enrd Apr 29 1898 Faribault; m i May 6 Camp Ramsey; m o Nov 5 New Ulm.

MILLIGAN, JOHN W.: age 20; b Faribault; res Faribault; enrd Apr 29 1898 Faribault; m i May 6 Camp Ramsey; in hosp Sept 3 to 6; furld Sept 6 to Oct 5; m o Nov 5 New Ulm.

*ROELL, CONRAD L.: age 23; b Faribault; res Faribault; enrd Apr 29 1898 Faribault; m i May 6 Camp Ramsey; in hosp Camp Hamilton Sept 3 to 18; died typhoid fever Sept 18.

SMITH, ARTHUR L.: age 20; b Medford; res Faribault; enrd Apr 29 1898 Faribault; m i May 6 Camp Ramsey; m o Nov 5 New Ulm.

Corporals

De WOLFE, FRED W.: age 22; b Mass; res Northfield; enrd as pvt Apr 29 1898 Faribault; m i May 6 Camp Ramsey; apptd cook with rank of corpl Aug 10; m o Nov 5 New Ulm.

DIEDENHOFEN, JOHN W.: age 20; b Germany; res St Paul; enrd as pvt Apr 29 1898 Faribault; m i May 6 Camp Ramsey; apptd corpl July 7; m o Nov 5 New Ulm.

FREDETTE, WILLIAM H.: age 23; b Faribault; res Faribault; enrd Apr 29 1898 Faribault; m i May 6 Camp Ramsey; m o Nov 5 New Ulm.

HILDERMAN, LEONARD: age 23; b Wis; res Faribault; enrd as pvt Apr 29 1898 Faribault; m i May 6 Camp Ramsey; apptd corpl July 7; m o Nov 5 New Ulm.

KNAPP, CHARLES F.: age 22; b Smithfield; res Northfield; enrd as pvt Apr 29 1898 Faribault; m i May 6 Camp Ramsey; apptd corpl July 7; m o Nov 5 New Ulm.

MEE, WILLIAM G.: age 23; b Faribault; res Faribault; enrd as pvt Apr 29 1898 Faribault; m i May 6 Camp Ramsey; apptd corpl July 7; disch s c d Oct 17 Faribault.

MULLIN, BERT: age 23; b N Y; res Faribault; enrd as pvt Apr 29 1898 Faribault; m i May 6 Camp Ramsey; apptd corpl July 7; m o Nov 5 New Ulm.

MURRAY, CHARLES: age 30; b Ireland; res Faribault; enrd Apr 29 1898 Faribault; m i May 6 Camp Ramsey; in hosp Sept 1 to 9; furld Sept 8 to Oct 7; m o Nov 5 New Ulm.

OLIN, WILLIAM: age 24; b Faribault; res Faribault; enrd Apr 29 1898 Faribault; m i May 6 Camp Ramsey; m o Nov 5 New Ulm.

OUSTAD, CARL J.: age 24; b Northfield; res Northfield; enrd as pvt Apr 29 1898 Faribault; m i May 6 Camp Ramsey; apptd corpl July 7; m o Nov 5 New Ulm.

QUIMBY, ARTHUR E.: age 21; b Faribault; res Faribault; enrd Apr 29 1898 Faribault; m i May 6 Camp Ramsey; m o Nov 5 New Ulm.

REEDY, PATRICK: age 19; b Faribault; res Faribault; enrd Apr 29 1898 Faribault; m i May 6 Camp Ramsey; detd on guard duty New Ulm during regtl furl; m o Nov 5 New Ulm.

TOWNSEND, WILLIAM P.: age 19; b Faribault; res Faribault; enrd Apr 29 1898 Faribault; m i May 6 Camp Ramsey; m o Nov 5 New Ulm.

Musicians

HANSON, HANS A.: age 19; b Norway; res Faribault; enrd Apr 29 1898 Faribault; m i May 6 Camp Ramsey; detd for guard duty New Ulm Sept 22 to Oct 1; m o Nov 5 New Ulm.

MYRAN, ALBERT G.: age 21; b Marshall; res Ada; enrd as pvt Apr 29 1898 Faribault; m i May 6 Camp Ramsey; apptd mus July 11; on guard duty New Ulm Oct 2 to 12; m o Nov 5 New Ulm.

Artificer

WALSH, THOMAS B.: age 21; b Wis; res Henrietta Wis; enrd Apr 29 1898 Faribault; m i May 6 Camp Ramsey; in hosp Sept 1 to 3; detd for guard duty New Ulm Sept 22 to Oct 21; m o Nov 5 New Ulm.

Wagoner

THRONDSON, HENRY: age 21; b Wis; res Clarks Mills Wis; enrd Apr 29 1898 Faribault; m i May 6 Camp Ramsey; m o Nov 5 New Ulm.

Privates

ARNOLD, ODIN: age 28; b Norway; res Faribault; enrd Apr 29 1898 Faribault; m i May 6 Camp Ramsey; detd on guard duty New Ulm Sept 22 to Oct 21; m o Nov 5 New Ulm.

ATHERTON, HORACE G.: age 24; b Wells; res Richland; enrd Apr 29 1898 Faribault; m i May 6 Camp Ram-

sey; in hosp Aug 10 to Sept 8; furld Sept 8 to Oct 7; m o Nov 5 New Ulm.

BAKER, ALLAN F.: age 27; b Blue Earth; res Faribault; enrd Apr 29 1898 Faribault; m i May 6 Camp Ramsey; m o Nov 5 New Ulm.

BERGER, THOMAS: age 23; b Ia; res Toledo Ia; enrd Apr 29 1898 Faribault; m i May 6 Camp Ramsey; s Toledo Ia from Oct 22; m o with co Nov 5.

BEUM, JOHN E.: age 23; b Fillmore Co; res Soland; enrd Apr 29 1898 Faribault; m i May 6 Camp Ramsey; m o Nov 5 New Ulm.

BOYLES, JOHN ROBERT: age 22; b Medford; res Faribault; enrd and m i June 21 1898 Faribault; m o Nov 5 New Ulm.

BROWN, ROBERT E.: age 22; b Ill; res Faribault; enrd Apr 29 1898 Faribault; m i May 6 Camp Ramsey; m o Nov 5 New Ulm.

BUMP, LEONARD: age 28; b Martin Co; res Morristown; enrd and m i June 21 1898 Faribault; m o Nov 5 New Ulm.

*BUNDRICK, CARL: age 18; b Wis; res Cresco Ia; enrd and m i June 22 1898 Faribault; in hosp Camp Thomas Ga Aug 13 to 15; died typhoid fever Aug 15.

BURKHARDT, WILLARD: age 28; b Ind; res Morristown; enrd and m i June 21 1898 Faribault; m o Nov 5 New Ulm.

CAMERON, HUGH: age 23; b Faribault; res Faribault; enrd Apr 29 1898 Faribault; m i May 6 Camp Ramsey; abs on det recr serv Faribault June 11 to July 7; m o Nov 5 New Ulm.

CHILD, TEMPLE A.: age 25; b Castle Rock; res Northfield; enrd Apr 29 1898 Faribault; m i May 6 Camp Ramsey; m o Nov 5 New Ulm.

CLEVELAND, CHARLES L.: age 21; b Wis; res Medford; enrd Apr 29 1898 Faribault; m i May 6 Camp Ramsey; s New Ulm from Sept 21; m o Nov 5 New Ulm.

CLOUGH, EUGENE D.: age 21; b Minneiska; res Northfield; enrd and m i June 21 1898 Faribault; m o Nov 5 New Ulm.

DAVIDSON, HELMER: age 24; b Norway; res Faribault; enrd Apr 29 1898 Faribault; m i May 6 Camp Ramsey; m o Nov 5 New Ulm.

*DECKELNICK, WILLIAM F.: age 20; b Dundas; res Dundas; enrd and m i June 22 1898 Faribault; in hosp Camp Thomas from Aug 21; died typhoid fever Sept 9 while on furl Dundas.

DOUGHERTY, WILLIAM: age 21; b Faribault; res Faribault; enrd Apr 29 1898 Faribault; m i May 6 Camp Ramsey; s from Sept 1; in hosp to Sept 9; home on furl to Oct 7; s Faribault at m o; m o with co Nov 5.

DUBE, RALPH E.: age 19; b Faribault; res Faribault; enrd Apr 29 1898 Faribault; m i May 6 Camp Ramsey; detd for guard duty New Ulm Sept 22 to Oct 21; m o Nov 5 New Ulm.

DWYER, WILLIAM M.: age 19; b Faribault; res Faribault; enrd Apr 29 1898 Faribault; m i May 6 Camp Ramsey; m o Nov 5 New Ulm.

ELLICKSON, FRANK E.: age 27; b Freeborn Co; res Northfield; enrd as mus Apr 29 1898 Faribault; m i May 6 Camp Ramsey; reld from duty as mus July 11; s Camp Thomas from Aug 10; m o with co Nov 5.

EMGE, CHARLES F.: age 23; b Faribault; res Faribault; enrd and m i June 22 1898 Faribault; in hosp Aug 30 to Sept 4; detd for guard duty New Ulm Sept 22 to Oct 7; m o Nov 5 New Ulm.

ENSRUD, ADOLPH: age 20; b Rochester; res Rochester; enrd Apr 29 1898 Faribault; m i May 6 Camp Ramsey; m o Nov 5 New Ulm.

FLATZ, FERDINAND: age 20; b N Y; res Morristown; enrd and m i June 22 1898 Faribault; abs on 10 da furl from June 25; in hosp from Sept 7; furld Sept 8 to Oct 7; s Morristown at m o; m o with co Nov 5.

FOWLER, GEORGE B.: age 23; b Faribault; res Faribault; enrd Apr 29 1898 Faribault; m i May 6 Camp Ramsey; m o Nov 5 New Ulm.

FREMOUW, FRANK C.: age 19; b Kenyon; res Northfield; enrd Apr 29 1898 Faribault; m i May 6 Camp Ramsey; m o Nov 5 New Ulm.

FREMOUW, JAMES: age 28; b Wis; res Northfield; enrd Apr 29 1898 Faribault; m i May 6 Camp Ramsey; m o Nov 5 New Ulm.

GITS, ARTHUR: age 19; b Belgium; res Ghent; enrd Apr 29 1898 Faribault; m i May 6 Camp Ramsey; detd

as guard New Ulm Sept 22 to Oct 21; m o Nov 5 New Ulm.

GITS, EDMUND: age 22; b Belgium; res Faribault; enrd Apr 29 1898 Faribault; m i May 6 Camp Ramsey; abs s Marshall at m o; m o with co Nov 5.

GRANDY, JOHN: age 24; b Holland; res Faribault; enrd Apr 29 1898 Faribault; m i May 6 Camp Ramsey; detd as guard New Ulm Sept 22 to Oct 21; m o Nov 5 New Ulm.

GUDIM, MARTIN: age 22; b Norway; res Walcott; enrd Apr 29 1898 Faribault; m i May 6 Camp Ramsey; in hosp Aug 31 to Sept 5; m o Nov 5 New Ulm.

HAGELUN, CHARLES H.: age 22; b Norway; res Faribault; enrd Apr 29 1898 Faribault; m i May 6 Camp Ramsey; m o Nov 5 New Ulm.

HAMMAN, WILLIAM: age 18; b Germany; res Faribault; enrd Apr 29 1898 Faribault; m i May 6 Camp Ramsey; in hosp from Sept 1; furld Sept 30 to Oct 29; m o Nov 5 New Ulm.

HANSON, NELS: age 22; b Denmark; res Okoboji Ia; enrd Apr 29 1898 Faribault; m i May 6 Camp Ramsey; in hosp from Sept 6; furld home Sept 8 to Oct 7; m o Nov 5 New Ulm.

HINES, JAMES F.: age 21; b Dakota Co; res Northfield; enrd Apr 29 1898 Faribault; m i May 6 Camp Ramsey; m o Nov 5 New Ulm.

HOFMEISTER, HENRY W.: age 22; b St Paul; res Morristown; enrd and m i June 21 1898 Faribault; m o Nov 5 New Ulm.

JUDSON, CHARLES: age 22; b Owatonna; res Medford; enrd Apr 29 1898 Faribault; m i May 6 Camp Ramsey; s Camp Thomas Aug 16 to 28; on furl Aug 28 to Sept 27; m o Nov 5 New Ulm.

KASPER, CHARLES: age 19; b Faribault; res Faribault; enrd Apr 29 1898 Faribault; m i May 6 Camp Ramsey; m o Nov 5 New Ulm.

*KENNEDY, THOMAS J.: age 23; b Northfield; res Morristown; enrd and m i June 22 1898 Faribault; in hosp Camp Hamilton Ky Sept 2 to 10; died typhoid fever Sept 10.

KOBS, SAMUEL H.: age 23; b Blue Earth; res Blue Earth City; enrd Apr 29 1898 Faribault; m i May 6 Camp Ramsey; tr to band May 23.

LARSON, GEORGE G.: age 25; b Sweden; res Chicago Ill; enrd Apr 29 1898 Faribault; m i May 6 Camp Ramsey; in hosp Sept 5 to 7; m o Nov 5 New Ulm.

LARSON, MARTIN A.: age 21; b Lac qui Parle; res Madison; enrd Apr 29 1898 Faribault; m i May 6 Camp Ramsey; m o Nov 5 New Ulm.

LAVIK, PETER: age 21; b Goodhue Co; res Milnor N D; enrd Apr 29 1898 Faribault; m i May 6 Camp Ramsey; in hosp Sept 5 to 9; furld home Sept 8 to Oct 7; m o Nov 5 New Ulm.

LESCAULT, AMBROSE J.: age 21; b Faribault; res Faribault; enrd and m i June 22 1898 Faribault; in hosp from Aug 29; m o with co Nov 5.

LIEBRANDT, GEORGE: age 19; b Germany; res Faribault; enrd and m i June 21 1898 Faribault; s Camp Thomas Aug 20 to 25; on furl Aug 25 to Sept 24; m o Nov 5 New Ulm.

LIND, CLARENCE: age 21; b Ia; res Faribault; enrd Apr 29 1898 Faribault; m i May 6 Camp Ramsey; m o Nov 5 New Ulm.

LOGGHE, AUGUST W.: age 20; b Belgium; res Faribault; enrd Apr 29 1898 Faribault; m i May 6 Camp Ramsey; m o Nov 5 New Ulm.

LUNDEEN, ERNEST C. A.: age 21; b S D; res Harcourt Ia; enrd Apr 29 1898 Faribault; m i May 6 Camp Ramsey; m o Nov 5 New Ulm.

MacKENZIE, DONALD F.: age 22; b Cleveland; res Morristown; enrd and m i June 21 1898 Faribault; s Gaylord from Sept 17; m o with co Nov 5.

MALONEY, THOMAS E.: age 20; b Scott Co; res Faribault; enrd Apr 29 1898 Faribault; m i May 6 Camp Ramsey; m o Nov 5 New Ulm.

MATTESON, ARTHUR: age 22; b Minn; res Faribault; enrd Apr 29 1898 Faribault; m i May 6 Camp Ramsey; detd on guard duty New Ulm Oct 7 to 22; m o Nov 5 New Ulm.

MILLARD, RAPHAEL: age 22; b New York; res Madelia; enrd Apr 29 1898 Faribault; m i May 6 Camp Ramsey; detd on hosp duty Sept 22 to Oct 16; m o Nov 5 New Ulm.

MILLER, HARRY H.: age 18; b Northfield; res Northfield; enrd and m i June 21 1898 Faribault; in hosp Camp Thomas Aug 12 to Sept 8; on furl Sept 8 to Oct 8; m o Nov 5 New Ulm.

O'KEEFE, ROBERT E.: age 20; b Northfield; res Northfield; enrd Apr 29 1898 Faribault; m i May 6 Camp Ramsey; m o Nov 5 New Ulm.

PARMENTER, CHARLES N.: age 27; b Wis; res Morristown; enrd and m i June 21 1898 Faribault; detd on guard New Ulm Sept 22 to Oct 21; m o Nov 5 New Ulm.

REDDING, JOHN G.: age 22; b Windom; res Windom; enrd Apr 29 1898 Faribault; m i May 6 Camp Ramsey; m o Nov 5 New Ulm.

REED, WILBUR M.: age 20; b Morristown; res Morristown; enrd and m i June 22 1898 Faribault; m o Nov 5 New Ulm.

ROCHE, GEORGE E.: age 23; b Faribault; res Faribault; enrd Apr 29 1898 Faribault; m i May 6 Camp Ramsey; m o Nov 5 New Ulm.

RODGERS, GEORGE W.: age 23; b Pa; res Northfield; enrd Apr 29 1898 Faribault; m i May 6 Camp Ramsey; m o Nov 5 New Ulm.

ROHRER, JOHN F.: age 23; b Morristown; res Morristown; enrd and m i June 22 1898 Faribault; m o Nov 5 New Ulm.

SANBORN, PERCIE E.: age 18; b Cannon City; res Dean; enrd Apr 29 1898 Faribault; m i May 6 Camp Ramsey; m o Nov 5 New Ulm.

SANBORN, WILLIAM Y.: age 22; b Madelia; res Madelia; enrd Apr 29 1898 Faribault; m i May 6 Camp Ramsey; tr to Hosp Corps U S A July 20.

SCHMIDT, BERNARD W.: age 18; b Faribault; res Faribault; enrd Apr 29 1898 Faribault; m i May 6 Camp Ramsey; m o Nov 5 New Ulm.

SEABERG, SIMON P.: age 21; b Sweden; res Minneapolis; enrd Apr 29 1898 Faribault; m i May 6 Camp Ramsey; in hosp Sept 5 to 9; furld home Sept 8 to Oct 8; in hosp Minneapolis at m o; m o with co Nov 5.

SEHA, ANTHONY P.: age 23; b Janesville; res Faribault; enrd Apr 29 1898 Faribault; m i May 6 Camp Ramsey; tr to band May 23.

SHOEMAKER, WILLIAM: age 22; b Janesville; res Morristown; enrd and m i June 21 1898 Faribault; m o Nov 5 New Ulm.

SMITH, DOUGLAS J.: age 21; b Ia; res Morristown; enrd and m i June 21 1898 Faribault; detd on guard New Ulm Sept 22 to Oct 21; m o Nov 5 New Ulm.

SMITH, EDWARD L.: age 18; b Rice Co; res Faribault; enrd Apr 29 1898 Faribault; m i May 6 Camp Ramsey; detd on guard New Ulm Sept 22 to Oct 21; m o Nov 5 New Ulm.

SMITH, FRED C.: age 24; b Wis; res Northfield; enrd Apr 29 1898 Faribault; m i May 6 Camp Ramsey; m o Nov 5 New Ulm.

STANARD, EARL R.: age 27; b Mich; res Flint Mich; enrd Apr 29 1898 Faribault; m i May 6 Camp Ramsey; tr to Hosp Corps U S A July 20.

STEARNS, EDWARD C.: age 24; b Steele Co; res Faribault; enrd Apr 29 1898 Faribault; m i May 6 Camp Ramsey; detd on guard New Ulm Sept 22 to Oct 21; grtd perm to be abs Oct 6 to 21; m o Nov 5 New Ulm.

STRATTON, EDWARD J.: age 22; b Ill; res Faribault; enrd and m i June 21 1898 Faribault; m o Nov 5 New Ulm.

STREETER, JOHN H.: age 24; b Wis; res Morristown; enrd and m i June 22 1898 Faribault; m o Nov 5 New Ulm.

THOMPSON, GUY M.: age 18; b Albert Lea; res Northfield; enrd and m i June 21 1898 Faribault; in hosp Aug 29 to Sept 7; furld Sept 5 to Oct 4; m o Nov 5 New Ulm.

TORKILSON, JUL: age 29; b Norway; res Faribault; enrd Apr 29 1898 Faribault; m i May 6 Camp Ramsey; m o Nov 5 New Ulm.

VAN HORN, MAJOR: age 18; b Faribault; res Faribault; enrd and m i June 22 1898 Faribault; in hosp New Ulm Sept 15 to Oct 2; m o Nov 5 New Ulm.

VOLLMER, EDWIN H.: age 21; b Ind; res Northfield; enrd Apr 29 1898 Faribault; m i May 6 Camp Ramsey; in hosp July 24 to Aug 23; furld Aug 23 to Sept 22; m o Nov 5 New Ulm.

WALL, CLEMENT W.: age 25; b Faribault; res Faribault; enrd and m i June 22 1898 Faribault; in hosp Sept 1 to 9; furld home Sept 8 to Oct 7; m o Nov 5 New Ulm.

WALL, JOHN: age 20; b Faribault; res Faribault; enrd Apr 29 1898 Faribault; m i May 6 Camp Ramsey; in hosp Sept 2 to 7; furld Sept 6 to Oct 5; m o Nov 5 New Ulm.

WHITSON, WILLIS L.: age 21; b Goodhue Co; res Owatonna; enrd Apr 29 1898 Faribault; m i May 6 Camp Ramsey; m o Nov 5 New Ulm.

WOLLEAT, JAMES L.: age 19; b Morristown; res Morristown; enrd and m i June 22 1898 Faribault; m o Nov 5 New Ulm.

WOODLEY, GEORGE S.: age 22; b Ia; res Otranto Ia; enrd Apr 29 1898 Faribault; m i May 6 Camp Ramsey; in hosp Sept 5 to 9; furld home Sept 8 to Oct 7; m o Nov 5 New Ulm.

WRIGHT, OBE J.: age 23; b Ia; res Red Oak Ia; enrd Apr 29 1898 Faribault; m i May 6 Camp Ramsey; tr to Hosp Corps U S A Aug 10

YOUNG, FRANK: age 20; b Ia; res Monticello Ia; enrd Apr 29 1898 Faribault; m i May 6 Camp Ramsey; in div hosp Lexington Ky from Aug 30; m o Nov 5 New Ulm.

Company C

Captain

GALLIEN, LINCOLN S.: age 34; b Winona; res Winona; enrd Apr 29 1898 Winona; m i May 6 Camp Ramsey; on det serv Winona Austin and Blue Earth City recr for 2d Bat per ord June 9; retd to co July 8; m o Nov 5 New Ulm.

First Lieutenant

PLETKE, WILLIAM F: age 27; b Winona; res Winona; enrd Apr 29 1898 Winona; m i May 6 Camp Ramsey; m o Nov 5 New Ulm.

Second Lieutenant

BLAKER, ALLAN G.: age 22; b Wis; res Winona; enrd Apr 29 1898 Winona; m i May 6 Camp Ramsey; s Aug 2 to 10; on s l seven da from Aug 11; retd to duty Aug 18; detd as adjt 3d Bat Aug 30; m o Nov 5 New Ulm.

First Sergeant

MILLER, CLARENCE E.: age 25; b Winona; res Winona; enrd Apr 29 1898 Winona; m i May 6 Camp Ramsey; m o Nov 5 New Ulm.

Quartermaster Sergeant

FLYNN, JOHN G.: age 22; b Lake City; res Winona; enrd Apr 29 1898 Winona; m i May 6 Camp Ramsey; in hosp Aug 30 to Sept 7; furld 30 da from Sept 8; on furl with co Oct 7 to 21; s Oct 25 to 28; m o Nov 5 New Ulm.

Sergeants

CORNWELL, ROY: age 21; b Ia; res Winona; enrd Apr 29 1898 Winona; m i May 6 Camp Ramsey; s June 17 to 19; in hosp June 20 to July 26; furld 60 da from July 27; on furl with co Sept 27 to Oct 6; on guard duty Camp Mueller Oct 7 to 21; m o Nov 5 New Ulm.

PLETKE, GEORGE H.: age 22; b Winona; res Winona; enrd Apr 29 1898 Winona; m i May 6 Camp Ramsey; s May 20 and 21; detd act comy sgt May 26; s May 29; m o Nov 5 New Ulm.

SIMON, HENRY E. W.: age 21; b Luverne; res Winona; enrd Apr 29 1898 Winona; m i May 6 Camp Ramsey; in hosp Aug 16 to 27; furld Aug 28 to Sept 27; repd for duty Sept 27; on guard duty Camp Mueller to Oct 5; m o Nov 5 New Ulm.

WALTON, JOHN W.: age 23; b N Y; res Winona; enrd Apr 29 1898 Winona; m i May 6 Camp Ramsey; s May 14 July 11 to 31; m o Nov 5 New Ulm.

Corporals

BOHN, RUDOLPH H.: age 19; b Winona; res Winona; enrd as pvt Apr 29 1898 Winona; m i May 6 Camp Ramsey; prom corpl July 7; s Aug 25 to 29; in hosp Aug 29 to Sept 7; sent to St Paul; furld 30 da from Sept 8; on furl with co Oct 7 to 21; m o Nov 5 New Ulm.

CARR, JOHN H.: age 20; b Wis; res Winona; enrd as pvt Apr 29 1898 Winona; m i May 6 Camp Ramsey; injured in line of duty about June 8; s July 24 and 25; prom co cook rank of corpl Aug 16; s Sept 14 to 19; m o Nov 5 New Ulm.

FLYNN, ROBERT I.: age 19; b Lake City; res Winona; enrd Apr 29 1898 Winona; m i May 6 Camp Ramsey; m o Nov 5 New Ulm.

FROST, DONALD K.: age 18; b Winona; res Winona; enrd Apr 29 1898 Winona; m i May 6 Camp Ramsey; s Sept 9 to 13; m o Nov 5 New Ulm.

GRAMS, WILLIAM J.: age 19; b Wis; res Winona; enrd Apr 29 1898 Wino-

na; m i May 6 Camp Ramsey; m o Nov 5 New Ulm.

KINNE, WILLIAM S.: age 19; b Winona; res Winona; enrd Apr 29 1898 Winona; m i May 6 Camp Ramsey; s May 25 July 17 to Aug 7; m o Nov 5 New Ulm.

KOSCHEL, GUSTAVE F.: age 32; b Prussia; res Winona; enrd as pvt Apr 29 1898 Winona; m i May 6 Camp Ramsey; prom corpl July 7; m o Nov 5 New Ulm.

LOUGHREY, PETER F.: age 22; b Chatfield; res Winona; enrd Apr 29 1898 Winona; m i May 6 Camp Ramsey; s July 7; in hosp July 8 to Aug 9; furld 30 da from Aug 10; retd to duty Sept 9; s Oct 24 and 25; m o Nov 5 New Ulm.

MATZKE, EMIL: age 27; b Lewiston; res Winona; enrd as pvt Apr 29 1898 Winona; m i May 6 Camp Ramsey; prom corpl July 7; s Oct 25 to 28; m o Nov 5 New Ulm.

POHLMAN, WILLIAM A.: age 20; b Winona; res Winona; enrd as pvt Apr 29 1898 Winona; m i May 6 Camp Ramsey; s June 30; in hosp July 1 to Aug 11; prom corpl July 7; furld 30 da from Aug 12; on det serv Winona Sept 12 to 17; repd for duty with co Sept 17; on guard duty Camp Mueller Sept 22 to Oct 21; m o Nov 5 New Ulm.

SCHLADINSKI, OTTO P.: age 21; b Winona; res Winona; enrd as pvt Apr 29 1898 Winona; m i May 6 Camp Ramsey; s June 2 to 4; prom corpl July 7; s Aug 2 to 17; in hosp New Ulm Sept 18 to Oct 1; s at Winona at exptn of furl of regt Oct 22; m o Nov 5 New Ulm.

SNYDER, JAMES C.: age 28; b Ill; res Winona; enrd Apr 29 1898 Winona; m i May 6 Camp Ramsey; s May 12 to June 6 July 23 to 25 Aug 17 to 22 Aug 24 and 25; m o Nov 5 New Ulm.

VAN EMAN, JAMES D.: age 37; b Ind; res Winona; enrd as pvt Apr 29 1898 Winona; m i May 6 Camp Ramsey; prom corpl July 7; m o Nov 5 New Ulm.

Musicians

MAN, HUGH P.: age 18; b Winona; res Winona; enrd Apr 29 1898 Winona; m i May 6 Camp Ramsey; on det serv as bugler brig hdqrs per ord July 7; retd to duty with co Sept 2; m o Nov 5 New Ulm.

MILLER, WILLIAM O.: age 20; b Winona; res Winona; enrd Apr 29 1898 Winona; m i May 6 Camp Ramsey; s June 25 to 27; on guard duty Camp Mueller Sept 22 to Oct 1; m o Nov 5 New Ulm.

Artificer

HAWKINS, WILLIAM H.: age 23; b Wis; res Winona; enrd Apr 29 1898 Winona; m i May 6 Camp Ramsey; s May 10 to 13 and 27 to 31; in hosp June 20 to July 1; s July 20 to 23 and 26 to 28; in hosp Sept 2 to 5; furld 30 da from Sept 5; on furl with co Oct 4 to 21; m o Nov 5 New Ulm.

Wagoner

MAZURIE, FRANK P.: age 24; b Wis; res Winona; enrd Apr 29 1898 Winona; m i May 6 Camp Ramsey; s May 20 to 22; m o Nov 5 New Ulm.

Privates

ABEL, JOSEPH JR.: age 20; b Winona; res Winona; enrd Apr 29 1898 Winona; m i May 6 Camp Ramsey; s Aug 4 to 30; m o Nov 5 New Ulm.

ADAMS, CHESTER E.: age 26; b N Y; res Money Creek; enrd and m i June 21 1898 Winona; m o Nov 5 New Ulm.

ALDRICH, HARRY D.: age 20; b Wis; res Winona; enrd and m i June 17 1898 Winona; s Aug 16 to 28; in hosp Sept 4 to 6; s Sept 7 to 13; m o Nov 5 New Ulm.

BARBER, HARRY S.: age 22; b N Y; res Winona; enrd and m i June 20 1898 Winona; m o Nov 5 New Ulm.

BITHER, RODNEY M.: age 23; b Winona; res Winona; enrd and m i June 17 1898 Winona; s July 21 to 23 Sept 6 to 13 Oct 26 to 28; m o Nov 5 New Ulm.

BLEUFF, CHARLES G.: age 23; b N Y; res Winona; enrd Apr 29 1898 Winona; m i May 6 Camp Ramsey; s July 27 to 29; m o Nov 5 New Ulm.

BRENDLER, ARNOLD E.: age 19; b Winona; res Winona; enrd Apr 29 1898 Winona; m i May 6 Camp Ramsey; s Aug 18 to 20; m o Nov 5 New Ulm.

BROWN, ARTHUR J.: age 24; b Dakota Minn; res Winona; enrd Apr 29 1898 Winona; m i May 6 Camp Ramsey; s at home at exptn of furl of regt; m o with co Nov 5.

BROWN, WARREN L.: age 21; b Ho-

mer; res Winona; enrd Apr 29 1898 Winona; m i May 6 Camp Ramsey; m o Nov 5 New Ulm.

BURR, ROY R.: age 21; b Wis; res Houston; enrd and m i June 18 1898 Winona; m o Nov 5 New Ulm

BYERS, JAMES G.: age 18; b Ohio; res Winona; enrd and m i June 17 1898 Winona; s July 29 to 31 Sept 4 to 6; m o Nov 5 New Ulm.

CANFIELD, HARRY E.: age 22; b Chatfield; res Winona; enrd Apr 29 1898 Winona; m i May 6 Camp Ramsey; in hosp June 29 to July 11; s July 12 to 31; m o Nov 5 New Ulm.

CHESLICK, FRANK M.: age 24; b Winona; res Winona; enrd Apr 29 1898 Winona; m i May 6 Camp Ramsey; s Aug 21 to Sept 1; in hosp Sept 2 to 6; s Sept 7 to 13; m o Nov 5 New Ulm.

CHRISTIANSEN, OSCAR R.: age 21; b Wis; res Galesville Wis; enrd and m i June 17 1898 Winona; s Aug 9 to 11 and 13 to 17; m o Nov 5 New Ulm.

CLEMENT, CHARLES C.: age 22; b Winona; res Winona; enrd Apr 29 1898 Winona; m i May 6 Camp Ramsey; s May 27 and 28 Aug 30 to Sept 21; m o Nov 5 New Ulm.

CORNWELL, HENRY: age 30; b Ill; res Winona; enrd Apr 29 1898 Winona; m i May 6 Camp Ramsey; m o Nov 5 New Ulm.

DAVIES, JAMES H.: age 20; b Ia; res Winona; enrd Apr 29 1898 Winona; m i May 6 Camp Ramsey; m o Nov 5 New Ulm.

DOLAN, CHARLES F.: age 34; b N Y; res Winona; enrd Apr 29 1898 Winona; m i May 6 Camp Ramsey; s June 29 to July 1; m o Nov 5 New Ulm.

ECKERT, FRANK A.: age 22; b Winona; res Winona; enrd Apr 29 1898 Winona; m i May 6 Camp Ramsey; s June 19 to 21; in hosp June 22 to July 6; s July 7 to Aug 2 Aug 8 to 30; m o Nov 5 New Ulm.

ECKERT, LEO J.: age 25; b Winona; res Winona; enrd Apr 29 1898 Winona; m i May 6 Camp Ramsey; s Aug 17 to 19; in hosp Camp Thomas Aug 20 to Sept 13; furld 30 da from Sept 14; furl extd to Oct 21; m o Nov 5 New Ulm.

EMERY, CHARLES F.: age 36; b Ohio; res Winona; enrd Apr 29 1898 Winona; m i May 6 Camp Ramsey; in hosp June 26 to Aug 17; furld 30 da from Aug 18; furl extd to Oct 21; s Oct 23 to Nov 5; m o Nov 5 New Ulm.

EMERY, CLEON: age 24; b Wabasha; res Winona; enrd Apr 29 1898 Winona; m i May 6 Camp Ramsey; m o Nov 5 New Ulm.

FEIRING, WILLIAM R.: age 19; b Wis; res Galesville Wis; enrd and m i June 20 1898 Winona; s Aug 3 and 4 6 and 7 Sept 5; in hosp Camp Hamilton from Sept 6; m o with co Nov 5.

FRICK, CLARENCE W.: age 19; b Pa; res Winona; enrd and m i June 17 1898 Winona; on det serv div hdqrs Aug 8 to Sept 8; furld 30 da from Sept 8; on furl with co Oct 7 to 21; s in Minneapolis on exptn of furl; m o with co Nov 5.

FUNK, EDWARD: age 25; b Wabasha; res Winona; enrd Apr 29 1898 Winona; m i May 6 Camp Ramsey; s June 28 and 29; in hosp June 30 to July 6; s July 6 to 31; m o Nov 5 New Ulm.

GETTING, GEORGE W.: age 24; b Lake City; res Winona; enrd Apr 29 1898 Winona; m i May 6 Camp Ramsey; s June 27 to July 9; Oct 27 to Nov 5; m o Nov 5 New Ulm.

GILE, JAMES B.: age 22; b Winona; res Winona; enrd Apr 29 1898 Winona; m i May 6 Camp Ramsey; s June 24 to 26 Sept 5 to 13; on guard duty Camp Mueller Sept 22 to Oct 5; m o Nov 5 New Ulm.

GIPPLE, WILL B.: age 21; b Wis; res Galesville Wis; enrd and m i June 17 1898 Winona; s Aug 27 and 28; in hosp Aug 29 to Sept 7; sent to St Paul; furld 30 da from Sept 8; on furl with co Oct 7 to 21; m o Nov 5 New Ulm.

GOLTZ, PHILIP R.: age 21; b Winona; res Winona; enrd Apr 29 1898 Winona; m i May 6 Camp Ramsey; s July 19 and 20 Aug 16 to 26 Sept 6 to 13; m o Nov 5 New Ulm.

GORDON, ROBERT H.: age 21; b Houston; res Houston; enrd and m i June 18 1898 Winona; m o Nov 5 New Ulm.

GOULD, JACOB E.: age 21; b N H; res Winona; enrd Apr 29 1898 Winona; m i May 6 Camp Ramsey; s May 27 to 29 July 26 to 28 Aug 16 to

Sept 12 Sept 19 to 21; m o Nov 5 New Ulm.

HAMMOND, LEWIS H.: age 21; b Wis; res Winona; enrd Apr 29 1898 Winona; m i May 6 Camp Ramsey; s May 11 to 18; furld July 27 to Aug 25; s Oct 23 to 26; m o Nov 5 New Ulm.

HAZELTON, CHARLES M.: age 28; b Ridgeway; res Pickwick; enrd and m i June 20 1898 Winona; s June 30 July 1 July 31 to Aug 7 Aug 11 to 30; m o Nov 5 New Ulm.

HELLER, HENRY H.: age 19; b Winona; res Winona; enrd Apr 29 1898 Winona; m i May 6 Camp Ramsey; s July 26 to 30 Aug 18 to 27; m o Nov 5 New Ulm.

HEWITT, MARK R.: age 20; b Wis; res Winona; enrd Apr 29 1898 Winona; m i May 6 Camp Ramsey; s July 8 to 11 Oct 24 to 30; m o Nov 5 New Ulm.

HOPPE, OTTO F.: age 21; b Germany; res Winona; enrd Apr 29 1898 Winona; m i May 6 Camp Ramsey; s Aug 25 to 29; in hosp Aug 30 to Sept 6; s Sept 6 to 18 Oct 27 and 28; m o Nov 5 New Ulm.

HUMASON, WILLIAM G.: age 29; b Stewartville; res Winona; enrd Apr 29 1898 Winona; m i May 6 Camp Ramsey; on det serv Winona Austin and Blue Earth City recr for 2d Bat June 11 to July 8; s Aug 11 to Sept 1; furld 30 da from Sept 2; s in St Luke's Hosp Chicago from exptn of furl; m o with co Nov 5.

HUNTER, CHARLES W.: age 26; b Ohio; res Winona; enrd and m i June 22 1898 Winona; on guard duty Camp Mueller Sept 22 to Oct 21; m o Nov 5 New Ulm.

HURLEY, WILLIAM M.: age 23; b Ia; res Winona; enrd Apr 29 1898 Winona; m i May 6 Camp Ramsey; s July 12 to 21; in hosp Sept 5 to 7; sent to St Paul; furld 30 da from Sept 8; on furl with co Oct 7 to 21; m o Nov 5 New Ulm.

JORDAN, MICHAEL A.: age 25; b Waverly; res Winona; enrd Apr 29 1898 Winona; m i May 6 Camp Ramsey; s Aug 8 to 29; in hosp Aug 30 to Sept 7; sent to St Paul; furld 30 da from Sept 8; on furl with co Oct 7 to 21; m o Nov 5 New Ulm.

JUSTICE, FRED E.: age 24; b Wis; res Winona; enrd Apr 29 1898 Winona; m i May 6 Camp Ramsey; s Aug 6 to 9; m o Nov 5 New Ulm.

KEENAN, PATRICK: age 24; b Spring Valley; res Winona; enrd Apr 29 1898 Winona; m i May 6 Camp Ramsey; on guard duty Camp Mueller Sept 22 to Oct 21; m o Nov 5 New Ulm.

KILIAN, FRANK K.: age 24; b Wilson; res Winona; enrd Apr 29 1898 Winona; m i May 6 Camp Ramsey; s Oct 24 to 30; m o Nov 5 New Ulm.

KLEESE, ALBERT J.: age 24; b Wis; res Winona; enrd and m i June 17 1898 Winona; in hosp Aug 23 to Sept 7; furld 30 da from Sept 8; furl extd to Oct 21; m o Nov 5 New Ulm.

KLEESE, JOHN F. L.: age 25; b Wis; res Winona; enrd and m i June 17 1898 Winona; s Aug 5 to 8 and 27 to 30; m o Nov 5 New Ulm.

KNOPP, JOSEPH: age 42; b Wis; res Winona; enrd Apr 29 1898 Winona; m i May 6 Camp Ramsey; m o Nov 5 New Ulm.

KYLE, LESLIE L.: age 21; b Lyon Co; res Winona; enrd Apr 29 1898 Winona; m i May 6 Camp Ramsey; s May 21 and 22 July 2 and 3; m o Nov 5 New Ulm.

LAMBERTON, HARRY W.: age 18; b Winona; res Winona; enrd Apr 29 1898 Winona; m i May 6 Camp Ramsey; on det serv brig hdqrs July 7 to Sept 15; m o Nov 5 New Ulm.

LANNING, FRANK L.: age 25; b Ia; res Winona; enrd Apr 29 1898 Winona; m i May 6 Camp Ramsey; s Sept 13 to 18; m o Nov 5 New Ulm.

LARSON, OSCAR: age 21; b Winona; res Winona; enrd and m i June 17 1898 Winona; s Aug 11 to 18; m o Nov 5 New Ulm.

McKEETH, CARL: age 21; b Wis; res Winona; enrd Apr 29 1898 Winona; m i May 6 Camp Ramsey; s July 4 to 21 and 26 to 28; m o Nov 5 New Ulm.

McKEETH, LYNN E.: age 22; b Wis; res Winona; enrd Apr 29 1898 Winona; m i May 6 Camp Ramsey; in hosp June 30 to July 6 July 7 to Aug 5; furld 30 da from Aug 6; on det serv Galesville Wis Sept 5 to 16; retd to co Sept 17; m o Nov 5 New Ulm.

MARTIN, BEN J.: age 21; b Wis; res Galesville Wis; enrd and m i June 17 1898 Winona; s Aug 4 to 6 Sept 18 to Oct 8; m o Nov 5 New Ulm.

MATCHETT, JOHN H.: age 20; b Ill;

res Winona; enrd Apr 29 1898 Winona; m i May 6 Camp Ramsey; on det serv brig corral Aug 18 to Sept 13; m o Nov 5 New Ulm.

MEIFERT, HERMANN W.: age 22; b Germany; res Winona; enrd Apr 29 1898 Winona; m i May 6 Camp Ramsey; m o Nov 5 New Ulm.

MORRISON, GEORGE L.: age 21; b Wis; res Winona; enrd Apr 29 1898 Winona; m i May 6 Camp Ramsey; s Aug 4 to 7; m o Nov 5 New Ulm.

MORSE, ROYAL B.: age 19; b Witoka; res Winona; enrd Apr 29 1898 Winona; m i May 6 Camp Ramsey; s July 1 to 5; m o Nov 5 New Ulm.

OLSEN, IRVING C.: age 18; b Winona; res Winona; enrd Apr 29 1898 Winona; m i May 6 Camp Ramsey; s July 20 to 26; m o Nov 5 New Ulm.

PALMATIER, WILL M.: age 23; b Winona; res Winona; enrd and m i June 17 1898 Winona; injured about July 27; s July 28 to Sept 9; m o Nov 5 New Ulm.

PAULINE, BEN A.: age 21; b Wis; res Galesville Wis; enrd and m i June 17 1898 Winona; s Aug 8 to 30; s at home on exptn of furl of regt; m o Nov 5 New Ulm.

PIERCE, CHARLES L.: age 21; b Ill; res Winona; enrd Apr 29 1898 Winona; m i May 6 Camp Ramsey; on spl duty as clk q m dept from May 11; m o Nov 5 New Ulm.

PIERCE, ORRIN M.: age 22; b Ill; res Winona; enrd Apr 29 1898 Winona; m i May 6 Camp Ramsey; tr to band May 23.

PRESS, GEORGE: age 26; b Ia; res Clinton Ia; enrd and m i June 18 1898 Winona; m o Nov 5 New Ulm.

QUARBERG, JULIUS M.: age 21; b Norway; res Galesville Wis; enrd and m i June 20 1898 Winona; s Aug 25 to 29; in hosp Aug 30 to Sept 7; sent to St Paul; furld 30 da from Sept 8; on furl with co Oct 7 to 21; m o Nov 5 New Ulm.

REBSTOCK, JOHN: age 27; b Lewiston; res Winona; enrd Apr 29 1898 Winona; m i May 6 Camp Ramsey; s July 19 to 30; m o Nov 5 New Ulm.

RISING, FRANK C.: age 25; b Conn; res Winona; enrd Apr 29 1898 Winona; m i May 6 Camp Ramsey; s Aug 31 and Sept 1; furld 30 da from Sept 2; on furl with co Oct 1 to 21; m o Nov 5 New Ulm.

ROCKWELL, ALBERT S.: age 20; b Wis; res Winona; enrd Apr 29 1898 Winona; m i May 6 Camp Ramsey; s July 3 to 7 Aug 12 to 31 Sept 5 to 13 Oct 24 to Nov 5; m o Nov 5 New Ulm.

RUHNKE, ADOLPH J.: age 19; b Winona; res Winona; enrd Apr 29 1898 Winona; m i May 6 Camp Ramsey; s July 22 to 24 July 26 and 27 Aug 11 to 13; m o Nov 5 New Ulm.

SIMON, ERWIN S.: age 19; b Renville; res Winona; enrd Apr 29 1898 Winona; m i May 6 Camp Ramsey; s Aug 25 to 28; m o Nov 5 New Ulm.

SIMON, REUBEN E.: age 18; b Cottonwood; res Winona; enrd Apr 29 1898 Winona; m i May 6 Camp Ramsey; in div hosp July 16 to 24; tr to Gen Hosp Atlanta July 25; furld Aug 14 to Sept 13; on det serv Ft Snelling Sept 14 to 16; on guard duty Camp Mueller Sept 22 to Oct 21; m o Nov 5 New Ulm.

SKOW, NIELS P.: age 20; b Germany; res Winona; enrd Apr 29 1898 Winona; m i May 6 Camp Ramsey; s June 27 and 28; in hosp June 29 to Aug 5; furld Aug 6 to Sept 4; on det serv Ft Snelling Sept 5 to 16; on furl with co Sept 22 to Oct 6; on guard duty Camp Mueller Oct 7 to 21; m o Nov 5 New Ulm.

SLETER, JOHN: age 19; b Germany; res Winona; enrd Apr 29 1898 Winona; m i May 6 Camp Ramsey; s July 16 to 20; on guard duty Camp Mueller Sept 22 to Oct 21; m o Nov 5 New Ulm.

*SNURE, CHARLES H.: age 19; b Unionhill; res Winona; enrd Apr 29 1898 Winona; m i May 6 Camp Ramsey; drowned June 15 at Chickamauga Park Ga.

SPEHN, JOSEPH S.: age 19; b Winona; res Winona; enrd Apr 29 1898 Winona; m i May 6 Camp Ramsey; in hosp Camp Thomas Aug 20 to 28; furld Aug 29 to Sept 28; on furl with co Sept 29 to Oct 5; on guard duty Camp Mueller Oct 6 to 21; m o Nov 5 New Ulm.

TURZINSKI, HERMAN J. G.: age 21; b Wis; res Winona; enrd Apr 29 1898 Winona; m i May 6 Camp Ramsey; m o Nov 5 New Ulm.

WADSWORTH, WILLIAM A.: age 21; b Ill; res Winona; enrd Apr 29 1898 Winona; m i May 6 Camp Ram-

sey; s Aug 28 to Sept 13; m o Nov 5 New Ulm.

WARNER, JOHN W.: age 20; b Ill; res Galesville Wis; enrd and m i June 22 1898 Winona; in hosp Camp Thomas Aug 20 to Oct 17; furld one mo from Oct 18; m o Nov 5 New Ulm.

WILDGRUBE, EDWARD B.: age 20; b Winona; res Winona; enrd and m i June 20 1898 Winona; s Aug 11 to 30; m o Nov 5 New Ulm.

WILLIAMS, FRANK G.: age 25; b Wis; res Winona; enrd Apr 29 1898 Winona; m i May 6 Camp Ramsey; disch s c d Aug 1 Camp Thomas.

WITT, HARRY: age 21; b Ill; res Winona; enrd Apr 29 1898 Winona; m i May 6 Camp Ramsey; s May 21 to 24 July 11 to 19 and 23 to 28 Sept 7 to 18; m o Nov 5 New Ulm.

WUNDERLICH, FRANK: age 21; b Winona; res Winona; enrd Apr 29 1898 Winona; m i May 6 Camp Ramsey; s May 15 and 16 Aug 25 to 28; m o Nov 5 New Ulm.

YOUMANS, GRANT S.: age 23; b Wis; res Winona; enrd and m i June 22 1898 Winona; s Sept 2 to 19; m o Nov 5 New Ulm.

Company D

Captain

BOYCE, IRVING J.: age 26; b Martin Co; res Fairmont; enrd Apr 29 1898 Fairmont; m i May 7 Camp Ramsey; s from May 20; in hosp June 12 to July 15; grtd 30 da s l per ord July 11; s l extd 30 da per ord July 15; s from Oct 22; awaiting orders from exptn of s l to Nov 5; m o Nov 5 New Ulm.

First Lieutenant

BOYCE, WILLIAM R.: age 28; b Martin Co; res Fairmont; enrd Apr 29 1898 Fairmont; m i May 7 Camp Ramsey; in comd of co from May 20; m o Nov 5 New Ulm.

Second Lieutenant

SLATER, EDWARD K.: age 21; b Ia; res Fairmont; enrd Apr 29 1898 Fairmont; m i May 7 Camp Ramsey; in hosp July 21 to Aug 3; abs on s l Aug 4 to 11 and 20 to 27; m o Nov 5 New Ulm.

First Sergeant

CLARK, JAMES H.: age 22; b Faribault Co; res Fairmont; enrd Apr 29 1898 Fairmont; m i May 7 Camp Ramsey; m o Nov 5 New Ulm.

Quartermaster Sergeant

LEWIS, GEORGE L.: age 24; b Conn; res Fairmont; enrd Apr 29 1898 Fairmont; m i May 7 Camp Ramsey; m o Nov 5 New Ulm.

Sergeants

BIRD, ALEXANDER: age 26; b Martin Co; res Fairmont; enrd Apr 29 1898 Fairmont; m i May 7 Camp Ramsey; in hosp Sept 3 to 9; furld home 30 da from Sept 9; s Fairmont Oct 22 to 29; m o Nov 5 New Ulm.

CHRISTIE, JOHN H.: age 34; b Mich; res Fairmont; enrd Apr 29 1898 Fairmont; m i May 7 Camp Ramsey; on guard New Ulm Sept 22 to Oct 21; m o Nov 5 New Ulm.

MONTGOMERY, EDWARD: age 26; b Ireland; res Fairmont; enrd Apr 29 1898 Fairmont; m i May 7 Camp Ramsey; m o Nov 5 New Ulm.

TEETER, GEORGE W.: age 24; b Wis; res Fairmont; enrd Apr 29 1898 Fairmont; m i May 7 Camp Ramsey; in hosp Sept 2 to 29; s Fairmont Oct 22 to 29; m o Nov 5 New Ulm.

Corporals

BIRD, BENJAMIN: age 20; b Martin Co; res Fairmont; enrd as pvt Apr 29 1898 Fairmont; m i May 7 Camp Ramsey; prom corpl July 7; m o Nov 5 New Ulm.

BURDICK, FRANK V.: age 22; b Wis; res Fairmont; enrd Apr 29 1898 Fairmont; m i May 7 Camp Ramsey; m o Nov 5 New Ulm.

CONKLIN, PERCY F.: age 19; b Winnebago City; res Fairmont; enrd Apr 29 1898 Fairmont; m i May 7 Camp Ramsey; m o Nov 5 New Ulm.

DROWN, SAMUEL F.: age 21; b Ia; res Fairmont; enrd as pvt Apr 29 1898 Fairmont; m i May 7 Camp Ramsey; prom corpl July 7; in hosp Aug 29 to Sept 9; furld home 30 da Sept 9; m o Nov 5 New Ulm.

FOWLER, EDWIN: age 27; b Martin Co; res Fairmont; enrd as pvt Apr 29 1898 Fairmont; m i May 7

Camp Ramsey; apptd cook with rank of corpl Aug 10; m o Nov 5 New Ulm.

GOULD, WATSON: age 21; b Ia; res Fairmont; enrd as pvt Apr 29 1898 Fairmont; m i May 7 Camp Ramsey; prom corpl July 7; m o Nov 5 New Ulm.

HOWARD, WILLIAM: age 21; b Ia; res Fairmont; enrd as pvt Apr 29 1898 Fairmont; m i May 7 Camp Ramsey; prom corpl July 7; on guard New Ulm Sept 22 to Oct 21; m o Nov 5 New Ulm.

LIVINGSTON, ROBERT W.: age 19; b Martin Co; res Fairmont; enrd as pvt Apr 29 1898 Fairmont; m i May 7 Camp Ramsey; prom corpl July 7; m o Nov 5 New Ulm.

MILBERT, WALTER: age 23; b Wis; res Fairmont; enrd Apr 29 1898 Fairmont; m i May 7 Camp Ramsey; m o Nov 5 New Ulm.

PRATT, MARSHALL N.: age 22; b Vernon Center; res Fairmont; enrd Apr 29 1898 Fairmont; m i May 7 Camp Ramsey; in hosp Aug 29 to Sept 9; furld home 30 da Sept 9; m o Nov 5 New Ulm.

SWEARINGEN, CHARLEY: age 25; b Martin Co; res Fairmont; enrd Apr 29 1898 Fairmont; m i May 7 Camp Ramsey; m o Nov 5 New Ulm.

TRUE, NORMAN T.: age 28; b Martin Co; res Fairmont; enrd as pvt Apr 29 1898 Fairmont; m i May 7 Camp Ramsey; prom corpl July 7; in hosp Chickamauga Tenn Aug 10 to Sept 24; furld 30 da Sept 24; m o Nov 5 New Ulm.

WILLIAMS, WILLIAM D.: age 24; b Ia; res Fairmont; enrd Apr 29 1898 Fairmont; m i May 7 Camp Ramsey; in hosp June 10 to July 3 Aug 1 to Sept 8; furld 30 da Sept 8; m o Nov 5 New Ulm.

Musicians

HELINSKY, WILLIAM P.: age 26; b Ill; res Fairmont; enrd Apr 29 1898 Fairmont; m i May 7 Camp Ramsey; in hosp Camp Thomas Aug 15 to Sept 8; furld 30 da Sept 8; m o Nov 5 New Ulm.

LAMBERT, ADELARD: age 19; b Canada; res Fairmont; enrd Apr 29 1898 Fairmont; m i May 7 Camp Ramsey; m o Nov 5 New Ulm.

Artificer

DYSLIN, MORRIS E.: age 27; b Ill; res Fairmont; enrd Apr 29 1898 Fairmont; m i May 7 Camp Ramsey; in hosp Camp Thomas Aug 12 to 28; furld 30 da Aug 28; m o Nov 5 New Ulm.

Wagoner

WOLTER, JOHN: age 22; b Ill; res Fairmont; enrd Apr 29 1898 Fairmont; m i May 7 Camp Ramsey; m o Nov 5 New Ulm.

Privates

ANDERMAN, GEORGE: age 21; b Ill; res Fairmont; enrd Apr 29 1898 Fairmont; m i May 7 Camp Ramsey; m o Nov 5 New Ulm.

BLAIR, JAMES E.: age 21; b Canada; res Fairmont; enrd Apr 29 1898 Fairmont; m i May 7 Camp Ramsey; m o Nov 5 New Ulm.

BLENCOE, FRANK E.: age 30; b N Y; res Fairmont; enrd and m i June 24 1898 Fairmont; in hosp July 26 to Aug 15; furld 30 da Aug 15; repd to co New Ulm Sept 17; m o Nov 5 New Ulm.

*BROWN, C. LEON: age 19; b Ia; res Shannon City Ia; enrd Apr 29 1898 Fairmont; m i May 7 Camp Ramsey; in hosp Camp Thomas Aug 15 to 20; died Aug 20.

BUCHAN, JOHN H.: age 23; b Ia; res Fairmont; enrd Apr 29 1898 Fairmont; m i May 7 Camp Ramsey; in hosp Camp Thomas Aug 16 to 25; furld 30 da Aug 25; m o Nov 5 New Ulm.

BUCK, FRED: age 22; b Wis; res Fairmont; enrd Apr 29 1898 Fairmont; m i May 7 Camp Ramsey; orderly div hdqrs May 22 to Sept 14; m o Nov 5 New Ulm.

BURRELL, GEORGE: age 19; b Scotland; res Sherburn; enrd Apr 29 1898 Fairmont; m i May 7 Camp Ramsey; in hosp Sept 1 to 4; furld 30 da Sept 4; m o Nov 5 New Ulm.

CARROLL, JAMES: age 27; b Ill; res Fairmont; enrd Apr 29 1898 Fairmont; m i May 7 Camp Ramsey; des Aug 10 Camp Thomas.

CASEY, THOMAS: age 24; b Lanesboro; res Fairmont; enrd Apr 29 1898 Fairmont; m i May 7 Camp Ramsey; in hosp Sept 1 to 9; furld home 30 da Sept 9; m o Nov 5 New Ulm.

CHENEY, ZINA R.: age 27; b Garden City; res Jackson; enrd Apr 29 1898

Fairmont; m i May 7 Camp Ramsey; m o Nov 5 New Ulm.

CONQUEST, FRANK E.: age 28; b Ia; res Fairmont; enrd Apr 29 1898 Fairmont; m i May 7 Camp Ramsey; m o Nov 5 New Ulm.

CRAWFORD, EARNEST R.: age 22; b Ill; res Fairmont; enrd Apr 29 1898 Fairmont; m i May 7 Camp Ramsey; in hosp June 27 to July 1 July 26 to Aug 18; furld 30 da Aug 19; m o Nov 5 New Ulm.

CROWN, JOHN H.: age 24; b Germany; res Sherburn; enrd Apr 29; 1898 Fairmont; m i May 7 Camp Ramsey; tr to band May 23.

CUTLER, WILLIS: age 28; b Ia; res Fairmont; enrd Apr 29 1898 Fairmont; m i May 7 Camp Ramsey; s Waverly Ia from Oct 22; m o with co Nov 5.

DECKER, ALFRED R.: age 18; b Wis; res Welcome; enrd and m i June 24 1898 Fairmont; in hosp Sept 1 to 6; m o Nov 5 New Ulm.

DEIDRIK, PETER G.: age 26; b Holland; res Fairmont; enrd and m i June 24 1898 Fairmont; m o Nov 5 New Ulm.

EATON, CHARLES A.: age 29; b Pleasant Mound; res Fairmont; enrd Apr 29 1898 Fairmont; m i May 7 Camp Ramsey; s Amboy from Oct 22; m o with co Nov 5.

EATON, FRANK: age 22; b Martin Co; res Fairmont; enrd Apr 29 1898 Fairmont; m i May 7 Camp Ramsey; m o Nov 5 New Ulm.

ELIAS, JOHN E.: age 22; b Ia; res Fairmont; enrd Apr 29 1898 Fairmont; m i May 7 Camp Ramsey; m o Nov 5 New Ulm.

FLEMING, LOUIS: age 18; b Ill; res Fairmont; enrd Apr 29 1898 Fairmont; m i May 7 Camp Ramsey; in hosp Camp Thomas Aug 16 to 25 New Ulm Sept 17 to 23; m o Nov 5 New Ulm.

FLEMING, ROBERT: age 20; b England; res Fairmont; enrd Apr 29 1898 Fairmont; m i May 7 Camp Ramsey; m o Nov 5 New Ulm.

FRANK, JOHN: age 31; b Caledonia; res Fairmont; enrd and m i June 24 1898 Fairmont; on guard New Ulm Sept 22 to Oct 21; m o Nov 5 New Ulm.

FRANKFURT, HERMAN A.: age 19; b Ill; res Fairmont; enrd Apr 29 1898 Fairmont; m i May 7 Camp Ramsey; m o Nov 5 New Ulm.

FREDRIKSEN, GEORGE A.: age 21; b Ill; res Fairmont; enrd Apr 29 1898 Fairmont; m i May 7 Camp Ramsey; in hosp July 14 to Aug 15; furld 30 da Aug 16; repd to co New Ulm Sept 17; m o Nov 5 New Ulm.

GARMS, WILLIAM L.: age 23; b Ill; res Welcome; enrd and m i June 24 1898 Fairmont; m o Nov 5 New Ulm.

GIMM, OTTO: age 25; b Ia; res Fairmont; enrd Apr 29 1898 Fairmont; m i May 7 Camp Ramsey; s at Sherburn from Oct 22; m o with co Nov 5.

GOULD, JOHN H.: age 21; b Martin Co; res Fairmont; enrd Apr 29 1898 Fairmont; m i May 7 Camp Ramsey; m o Nov 5 New Ulm.

GRAHAM, FRANK L.: age 32; b Wis; res Fairmont; enrd Apr 29 1898 Fairmont; m i May 7 Camp Ramsey; m o Nov 5 New Ulm.

GRANT, CLARENCE E.: age 18; b East Chain Lakes; res Fairmont; enrd and m i June 24 1898 Fairmont; in hosp Sept 1 to 5; furld 30 da Sept 5; m o Nov 5 New Ulm.

GREER, VIRGIL A.: age 22; b Ia; res Elmore; enrd Apr 29 1898 Fairmont; m i May 7 Camp Ramsey; in hosp Sept 2 to 8; m o Nov 5 New Ulm.

GROBEY, CHARLES A.: age 25; b Spring Valley; res Fairmont; enrd and m i June 24 1898 Fairmont; in hosp Aug 16 to 31; furld 30 da Aug 31; m o Nov 5 New Ulm.

HANSON, ERICK E.: age 26; b Sweden; res Fairmont; enrd Apr 29 1898 Fairmont; m i May 7 Camp Ramsey; m o Nov 5 New Ulm.

HEADLEY, AUBREY: age 19; b Martin Co; res Fairmont; enrd Apr 29 1898 Fairmont; m i May 7 Camp Ramsey; in hosp Chickamauga Tenn July 18 to Sept 8; furld 30 da Sept 8; m o Nov 5 New Ulm.

HECHT, FRED G.: age 23; b Germany; res Fairmont; enrd and m i June 24 1898 Fairmont; in hosp Camp Thomas Aug 16 to 25; furld 30 da Aug 25; m o Nov 5 New Ulm.

HEIGES, ROY: age 20; b Mich; res Fairmont; enrd Apr 29 1898 Fairmont; m i May 7 Camp Ramsey; m o Nov 5 New Ulm.

HICKS, VERNON: age 21; b Martin Co; res Fairmont; enrd Apr 29 1898 Fairmont; m i May 7 Camp Ramsey;

in hosp Aug 16 to 23; furld 30 da Aug 23; m o Nov 5 New Ulm.

HOUGHTALING, ARCHIE G.: age 24; b Wis; res St Paul; enrd Apr 29 1898 Fairmont; m i May 7 Camp Ramsey; m o Nov 5 New Ulm.

JOHNSON, AXEL E.: age 25; b Ill; res Fairmont; enrd Apr 29 1898 Fairmont; m i May 7 Camp Ramsey; m o Nov 5 New Ulm.

JOHNSON, ROBERT: age 20; b N Y; res Fairmont; enrd Apr 29 1898 Fairmont; m i May 7 Camp Ramsey; m o Nov 5 New Ulm.

JONES, MILTON: age 18; b Canada; res Fairmont; enrd Apr 29 1898 Fairmont; m i May 7 Camp Ramsey; on det serv as orderly div hdqrs May 22 to July 25; in hosp July 25 to Aug 16; furld 30 da Aug 16; repd to co New Ulm Sept 17; on guard New Ulm Sept 22 to Oct 21; m o Nov 5 New Ulm.

JOSWIAK, JACOB P.: age 26; b Poland; res Center Chain; enrd and m i June 24 1898 Fairmont; on guard New Ulm Sept 22 to Oct 21; m o Nov 5 New Ulm.

JURRIES, FRED C.: age 19; b Ill; res Welcome; enrd and m i June 24 1898 Fairmont; m o Nov 5 New Ulm.

KRAHNKE, OTTO: age 23; b Conn; res Fairmont; enrd Apr 29 1898 Fairmont; m i May 7 Camp Ramsey; in hosp Sept 1 to 9; furld home 30 da Sept 9; m o Nov 5 New Ulm.

KRAMER, FREDERICK W.: age 22; b Germany; res Fairmont; enrd Apr 29 1898 Fairmont; m i May 7 Camp Ramsey; tr to band May 23.

KRUSE, ORIEN A.: age 18; b Welcome; res Welcome; enrd June 23 1898 and m i June 24 Fairmont; in hosp Aug 12 to 23; furld 30 da Aug 23; m o Nov 5 New Ulm.

McAULIFF, JOSEPH P.: age 25; b Canada; res Chicago; enrd and m i June 24 1898 Fairmont; in hosp from Aug 29 to ——; retained in serv after m o of regt; m o Dec 19 Ft Sheridan Ill.

MERRILL, CHARLES O.: age 18; b Ia; res Fairmont; enrd and m i June 24 1898 Fairmont; in hosp Camp Thomas Aug 19 to Sept 8; furld 30 da Sept 8; s Fairmont Oct 22 to 29; m o Nov 5 New Ulm.

MEYER, HENRY: age 21; b Ill; res Fairmont; enrd Apr 29 1898 Fairmont; m i May 7 Camp Ramsey; m o Nov 5 New Ulm.

MILBERT, GEORGE N.: age 18; b Ia; res Fairmont; enrd Apr 29 1898 Fairmont; m i May 7 Camp Ramsey; m o Nov 5 New Ulm.

MURRAY, EDWARD: age 27; b Wis; res Fairmont; enrd Apr 29 1898 Fairmont; m i May 7 Camp Ramsey; in hosp June 1 to 3; m o Nov 5 New Ulm.

MURRELL, LESLIE V.: age 26; b Ky; res Fairmont; enrd and m i June 24 1898 Fairmont; furld Sept 13 to 22; repd to co New Ulm Sept 22; on guard New Ulm Sept 22 to Oct 21; m o Nov 5 New Ulm.

NECHER, JOHN: age 23; b Germany; res Fairmont; enrd Apr 29 1898 Fairmont; m i May 7 Camp Ramsey; in hosp Camp Thomas Aug 20 to Sept 8; furld 30 da Sept 8; m o Nov 5 New Ulm.

NELSON, ARTHUR M.: age 22; b Ia; res Tenhassen; enrd and m i June 24 1898 Fairmont; m o Nov 5 New Ulm.

OOTHOUDT, JOSEPH: age 28; b Faribault Co; res Fairmont; enrd Apr 29 1898 Fairmont; m i May 7 Camp Ramsey; in hosp Sept 7 to 9; furld home 30 da Sept 9; m o Nov 5 New Ulm.

OXRIEDER, GEORGE J.: age 26; b Martin Co; res Welcome; enrd Apr 29 1898 Fairmont; m i May 7 Camp Ramsey; m o Nov 5 New Ulm.

PERSONIUS, WESLEY G.: age 25; b Lake Belt; res Fairmont; enrd and m i June 24 1898 Fairmont; m o Nov 5 New Ulm.

PETERS, WILLIAM J.: age 22; b Wis; res Fairmont; enrd Apr 29 1898 Fairmont; m i May 7 Camp Ramsey; on guard New Ulm Sept 22 to Oct 21; m o Nov 5 New Ulm.

PETERSON, ADOLPH: age 27; b Sweden; res Fairmont; enrd Apr 29 1898 Fairmont; m i May 7 Camp Ramsey; m o Nov 5 New Ulm.

PETERSON, CHRIS: age 18; b Denmark; res Martin Co; enrd and m i June 24 1898 Fairmont; in hosp Sept 2 to 6; m o Nov 5 New Ulm.

PETERSON, MAURENUS: age 19; b Denmark; res Fairmont; enrd Apr 29 1898 Fairmont; m i May 7 Camp Ramsey; m o Nov 5 New Ulm.

PICKETT, ELSWORTH W.: age 27;

b Wis; res Fairmont; enrd Apr 29 1898 Fairmont; m i May 7 Camp Ramsey; in hosp Aug 14 to 16; m o Nov 5 New Ulm.

PULVER, HARRY B.: age 23; b Blue Earth City; res Fairmont; enrd and m i June 24 1898 Fairmont; in hosp Sept 7 to 9; furld home 30 da Sept 9; m o Nov 5 New Ulm.

ROBISON, GEORGE E.: age 26; b Minn; res Fairmont; enrd Apr 29 1898 Fairmont; m i May 7 Camp Ramsey; in hosp July 26 to Aug 20; furld 30 da Aug 20; repd to co New Ulm Sept 19; on guard New Ulm Sept 22 to Oct 21; m o Nov 5 New Ulm.

ST. JOHN, ROSCOE E.: age 19; b Martin Co; res Fairmont; enrd Apr 29 1898 Fairmont; m i May 7 Camp Ramsey; m o Nov 5 New Ulm.

SANTEE, JOHN H.: age 21; b Ill; res Fairmont; enrd Apr 29 1898 Fairmont; m i May 7 Camp Ramsey; in hosp June 1 to July 14; furld 30 da July 14; furl extd 30 da; m o Nov 5 New Ulm.

SCHOEPPACH, WILLIAM G.: age 21; b Wis; res Westford; enrd and m i June 24 1898 Fairmont; in hosp Aug 30 to Sept 5; m o Nov 5 New Ulm.

SCHUMACHER, JOHN J.: age 21; b Wis; res Welcome; enrd and m i June 24 1898 Fairmont; m o Nov 5 New Ulm.

SHAVER, EDDIE: age 22; b Elmore; res Elmore; enrd Apr 29 1898 Fairmont; m i May 7 Camp Ramsey; m o Nov 5 New Ulm.

SMITH, ELLIOTT: age 23; b Minn; res Fairmont; enrd Apr 29 1898 Fairmont; m i May 7 Camp Ramsey; in hosp New Ulm Sept 19 to 22; m o Nov 5 New Ulm.

SPIER, JOSEPH: age 21; b Ill; res Fairmont; enrd Apr 29 1898 Fairmont; m i May 7 Camp Ramsey; m o Nov 5 New Ulm.

STILES, IRVIN: age 22; b Wis; res Fulda; enrd and m i June 24 1898 Fairmont; m o Nov 5 New Ulm.

SUNDERSON, ADOLPH: age 23; b Sweden; res Fairmont; enrd Apr 29 1898 Fairmont; m i May 7 Camp Ramsey; in hosp June 10 to 21; furld 10 da from Aug 8; in hosp Sept 6 to 9; furld home 30 da Sept 9; m o Nov 5 New Ulm.

SVENDSEN, EDWARD K.: age 27; b Denmark; res Fairmont; enrd Apr 29 1898 Fairmont; m i May 7 Camp Ramsey; in hosp Sept 7 to 9; furld 30 da Sept 9; s Sherburn from Oct 22; m o with co Nov 5.

SWEARINGEN, ARTHUR: age 22; b Wis; res Fairmont; enrd Apr 29 1898 Fairmont; m i May 7 Camp Ramsey; m o Nov 5 New Ulm.

THEOBALD, FRANK: age 29; b England; res Fairmont; enrd Apr 29 1898 Fairmont; m i May 7 Camp Ramsey; disch for dis Sept 2 Lexington Ky.

TRUE, GERALD: age 22; b Martin Co; res Fairmont; enrd Apr 29 1898 Fairmont; m i May 7 Camp Ramsey; in hosp Sept 1 to 9; furld home 30 da Sept 9; m o Nov 5 New Ulm.

VAN AMBER, RAY E.: age 24; b Nashville Center; res Nashville Center; enrd and m i June 24 1898 Fairmont; in hosp Aug 20 and 21; furld 30 da Aug 21; repd New Ulm Sept 20; m o Nov 5 New Ulm.

WELCH, DEAN D.: age 25; b Ill; res Fairmont; enrd and m i June 24 1898 Fairmont; m o Nov 5 New Ulm.

WILCOXON, EDGAR: age 27; b Ohio; res Fairmont; enrd and m i June 24 1898 Fairmont; m o Nov 5 New Ulm.

WILKEN, EMIL: age 26; b Ill; res Fairmont; enrd Apr 29 1898 Fairmont; m i May 7 Camp Ramsey; in hosp July 2 to Aug 5; furld 30 da Aug 13; m o Nov 5 New Ulm.

WRIGHT, BERT A.: age 18; b Neb; res Fairmont; enrd and m i June 24 1898 Fairmont; in hosp Sept 1. to 9; furld home 30 da Sept 9; m o Nov 5 New Ulm.

YOUNG, ARTHUR G.: age 21; b Faribault Co; res Fairmont; enrd Apr 29 1898 Fairmont; m i May 7 Camp Ramsey; m o Nov 5 New Ulm.

ZIMMERMAN, FRANK: age 22; b Ia; res Fairmont; enrd Apr 29 1898 Fairmont; m i May 7 Camp Ramsey; in hosp Sept 7 to 9; furld home 30 da Sept 9; s Fairmont Oct 22 to 29; m o Nov 5 New Ulm.

Company E

Captain

LeMAY, EDWARD A.: age 37; b Mendota; res Winona; enrd Apr 29 1898 Winona; m i May 6 Camp Ramsey; a a a g 1st Brig 3d Div 1st A C May 20 and 21 June 19 to 24; a a a g 3d Div 1st A C May 22 to 27; inspecting ammunition June 25 to July 4; in comd of guard Camp Mueller Sept 22 to Oct 21; m o Nov 5 New Ulm.

First Lieutenant

MICHALOWSKI, JACOB: age 30; b Poland; res Winona; enrd Apr 29 1898 Winona; m i May 6 Camp Ramsey; in hosp July 16 to Aug 20; furld Aug 25 to Sept 4; furl extd 20 da; m o Nov 5 New Ulm.

Second Lieutenant

BRUSKI, LEONARD J.: age 25; b Poland; res Winona; enrd Apr 29 1898 Winona; m i May 6 Camp Ramsey; in hosp July 8 to Sept 1; m o Nov 5 New Ulm.

First Sergeant

BUCHINSKI, MAX J.: age 22; b Wis; res Winona; enrd Apr 29 1898 Winona; m i May 6 Camp Ramsey; m o Nov 5 New Ulm.

Quartermaster Sergeant

McDOWELL, FRANCIS J.: age 27; b Fillmore; res Winona; enrd Apr 29 1898 Winona; m i May 6 Camp Ramsey; m o Nov 5 New Ulm.

Sergeants

BAXTER, EARL H.: age 31; b Faribault; res Faribault; enrd as pvt Apr 29 1898 St Paul; m i May 6 Camp Ramsey; apptd corpl July 7; prom sgt Sept 22; detd regtl pmr Aug 18 to Nov 5; m o Nov 5 New Ulm.

CIEMINSKI, FRANK A.: age 21; b Poland; res Winona; enrd Apr 29 1898 Winona; m i May 6 Camp Ramsey; on recr serv June 10 to July 18; on duty Camp Mueller Sept 22 to Oct 21; m o Nov 5 New Ulm.

CZAPLEWSKI, JOSEPH: age 22; b Poland; res Winona; enrd Apr 29 1898 Winona; m i May 6 Camp Ramsey; in hosp July 6 to 24; m o Nov 5 New Ulm.

SHAPANSKY, EDWARD: age 22; b Germany; res Silver Lake; enrd as pvt Apr 29 1898 St Paul; m i May 6 Camp Ramsey; apptd corpl July 7; prom sgt Sept 22; on guard Camp Mueller Sept 22 to Oct 6; m o Nov 5 New Ulm.

Corporals

FROMM, JOHN P.: age 28; b Wis; res Winona; enrd as pvt Apr 29 1898 Winona; m i May 6 Camp Ramsey; apptd corpl July 7; m o Nov 5 New Ulm.

GRIESBACK, KARL A.: age 32; b Germany; res Silver Creek; enrd as pvt Apr 29 1898 Winona; m i May 6 Camp Ramsey; prom corpl Sept 22; m o Nov 5 New Ulm.

GRUPA, JAN: age 39; b Poland; res Winona; enrd as pvt Apr 29 1898 Winona; m i May 6 Camp Ramsey; apptd corpl Sept 22; m o Nov 5 New Ulm.

JEZEWSKI, ALOYSIUS: age 18; b Winona; res Winona; enrd as pvt Apr 29 1898 Winona; m i May 6 Camp Ramsey; apptd corpl July 7; m o Nov 5 New Ulm.

KROPIDLOWSKI, VINCENT: age 21; b Poland; res Winona; enrd Apr 29 1898 Winona; m i May 6 Camp Ramsey; in hosp Sept 2 to 7; furld Sept 8 to Oct 7; m o Nov 5 New Ulm.

LAUFER, CHARLES JR: age 30; b Wis; res Grand Rapids Wis; enrd and m i as pvt June 21 1898 Winona; apptd cook and corpl Aug 10; in hosp Aug 14 to 27; furld Aug 28 to Sept 27; m o Nov 5 New Ulm.

MICHALOWSKI, FRANK: age 24; b Winona; res Winona; enrd Apr 29 1898 Winona; m i May 6 Camp Ramsey; furld Aug 25 to Sept 4; m o Nov 5 New Ulm.

PALUBEKE, JOSEPH: age 31; b Poland; res Winona; enrd Apr 29 1898 Winona; m i May 6 Camp Ramsey; m o Nov 5 New Ulm.

RICK, AUGUST J.: age 28; b Germany; res Winona; enrd as pvt Apr 29 1898 Winona; m i May 6 Camp Ramsey; apptd corpl July 7; m o Nov 5 New Ulm.

SCHIEMA, JOSEPH: age 27; b Bohemia; res Winona; enrd Apr 29 1898 Winona; m i May 6 Camp Ramsey; furld Sept 1 to 30; m o Nov 5 New Ulm.

SIKORSKI, DOMINIK: age 21; b Poland; res Winona; enrd as pvt Apr 29 1898 Winona; m i May 6 Camp

Ramsey; prom corpl Sept 22; m o Nov 5 New Ulm.

TERRY, JEROME J.: age 22; b Ill; res Winona; enrd and m i as pvt June 24 1898 Winona; prom corpl Sept 22; m o Nov 5 New Ulm.

WERA, JOHN: age 24; b Poland; res Winona; enrd as pvt Apr 29 1898 Winona; m i May 6 Camp Ramsey; apptd corpl Sept 22; m o Nov 5 New Ulm.

Musicians

EICHENDORF, RYNHOLD: age 21; b Poland; res Winona; enrd Apr 29 1898 Winona; m i May 6 Camp Ramsey; spl duty regtl tailor shop June 3 to 20; s July 8 to Aug 16; furld Aug 17 to Sept 16; m o Nov 5 New Ulm.

PEPLINSKI, VINCENT J.: age 19; b Poland; res Winona; enrd Apr 29 1898 Winona; m i May 6 Camp Ramsey; in hosp July 1 to 8; m o Nov 5 New Ulm.

Artificer

BERNAC, JOHN: age 32; b Poland; res Winona; enrd Apr 29 1898 Winona; m i May 6 Camp Ramsey; m o Nov 5 New Ulm.

Wagoner

GRULKOWSKI, PAUL: age 24; b Poland; res Winona; enrd Apr 29 1898 Winona; m i May 6 Camp Ramsey; in hosp Sept 1 to 7; furld Sept 8 to Oct 7; m o Nov 5 New Ulm.

Privates

BERGER, HERMAN N.: age 18; b Winona; res Winona; enrd and m i June 21 1898 Winona; m o Nov 5 New Ulm.

BLAGIK, ANTON: age 18; b Winona; res Winona; enrd Apr 29 1898 Winona; m i May 6 Camp Ramsey; m o Nov 5 New Ulm.

BLAGIK, PETER: age 24; b Winona; res Winona; enrd Apr 29 1898 Winona; m i May 6 Camp Ramsey; m o Nov 5 New Ulm.

BLAGIK, THOMAS: age 22; b Winona; res Winona; enrd and m i June 21 1898 Winona; m o Nov 5 New Ulm.

BLAMK, JOHN: age 24; b Winona; res Winona; enrd Apr 29 1898 Winona; m i May 6 Camp Ramsey; in hosp July 7 to Aug 1; m o Nov 5 New Ulm.

BROWN, WILLIAM F.: age 23; b Germany; res Winona; enrd and m i June 22 1898 Winona; m o Nov 5 New Ulm.

CHAPLEWSKI, FRANK: age 18; b Winona; res Winona; enrd and m i June 17 1898 Winona; in hosp Sept 19 to 27; m o Nov 5 New Ulm.

CICHOSZ, FRANK: age 22; b Winona; res Winona; enrd Apr 29 1898 Winona; m i May 6 Camp Ramsey; in hosp July 6 to 24; m o Nov 5 New Ulm.

CIEMINSKI, TEOFIL: age 18; b Poland; res Winona; enrd Apr 29 1898 Winona; m i May 6 Camp Ramsey; in hosp July 7 to 22; detd div hosp Lexington Ky Sept 1; tr to Hosp Corps U S A Sept 22.

CISEWSKY, ISADOR: age 19; b Winona: res Winona; enrd Apr 29 1898 Winona; m i May 6 Camp Ramsey; furld Sept 3 to 12; m o Nov 5 New Ulm.

CLARK, ROY: age 27; b Winona; res Winona; enrd and m i June 18 1898 Winona; m o Nov 5 New Ulm.

CZAPIEWSKY, AUGUST: age 24; b Winona; res Winona; enrd Apr 29 1898 Winona; m i May 6 Camp Ramsey; m o Nov 5 New Ulm.

DONEHOWER, CLAUDE W.: age 26; b Richmond; res Richmond; enrd and m i June 21 1898 Winona; m o Nov 5 New Ulm.

DRELLA, STANISLAUS: age 28; b Poland; res Winona; enrd Apr 29 1898 Winona; m i May 6 Camp Ramsey; on guard Camp Mueller Sept 21 to Oct 6; m o Nov 5 New Ulm.

ENNEY, FRANK L.: age 26; b Owatonna; res Austin; enrd Apr 29 1898 St Paul; m i May 6 Camp Ramsey; detd regtl hosp police June 9 to 18; tr to Hosp Corps U S A July 19.

FRANKS, GEORGE W.: age 19; b Winona; res Pickwick; enrd and m i June 20 1898 Winona; m o Nov 5 New Ulm.

GAGE, JOSEPH: age 28; b Pa; res Winona; enrd Apr 29 1898 Winona; m i May 6 Camp Ramsey; m o Nov 5 New Ulm.

GALLAS, ANTON: age 30; b Poland; res Winona; enrd Apr 29 1898 Winona; m i May 6 Camp Ramsey; m o Nov 5 New Ulm.

GARRISON, CHARLES W.: age 24; b Ia; res Waseca; enrd Apr 29 1898 St Paul; m i May 6 Camp Ramsey; tr to band May 23.

GLADEN, ADNEY: age 21; b LaCrescent; res Grand Meadow; enrd Apr 29 1898 St Paul; m i May 6 Camp Ramsey; m o Nov 5 New Ulm.

GLUBKA, HENRY: age 19; b Winona; res Winona; enrd Apr 29 1898 Winona; m i May 6 Camp Ramsey; in hosp May 30 to June 16; m o Nov 5 New Ulm.

GOERGEN, PHILIP E.: age 19; b Caledonia; res Caledonia; enrd and m i June 22 1898 Winona; m o Nov 5 New Ulm.

GRAJCZYK, JOSEPH: age 18; b Poland; res Winona; enrd Apr 29 1898 Winona; m i May 6 Camp Ramsey; m o Nov 5 New Ulm.

GROMOWSKI, JOSEPH: age 20; b Poland; res Winona; enrd Apr 29 1898 Winona; m i May 6 Camp Ramsey; m o Nov 5 New Ulm.

GRUCHALA, LEO P.: age 23; b Winona; res Winona; enrd as sgt Apr 29 1898 Winona; m i May 6 Camp Ramsey; on spl duty regtl tailor shop June 3 to 20; in hosp June 26 to July 8; red to ranks Sept 22; m o Nov 5 New Ulm.

GUENTHER, ANTON: age 26; b Germany; res Winona; enrd Apr 29 1898 Winona; m i May 6 Camp Ramsey; in hosp Sept 19 to 21; m o Nov 5 New Ulm.

GUENTHER, JOSEPH: age 31; b Germany; res Winona; enrd Apr 29 1898 Winona; m i May 6 Camp Ramsey; in hosp Sept 19 to 21; m o Nov 5 New Ulm.

HUSS, JOHN: age 21; b Rochester; res St Paul; enrd Apr 29 1898 St Paul; m i May 6 Camp Ramsey; in hosp July 3 to Sept 16; m o Nov 5 New Ulm.

*JAKUSZ, JOSEPH: age 24; b Winona; res Winona; enrd Apr 29 1898 Winona; m i May 6 Camp Ramsey; in hosp June 4 to 6 June 22 to July 19; died July 19 Newport Ky.

JANIKOWSKI, JOHN: age 23; b Winona; res Winona; enrd as corpl Apr 29 1898 Winona; m i May 6 Camp Ramsey; red to ranks Sept 22; m o Nov 5 New Ulm.

JASKOLA, ANTONI: age 27; b Poland; res Winona; enrd Apr 29 1898 Winona; m i May 6 Camp Ramsey; m o Nov 5 New Ulm.

JENDRZEJEWSKI, SAM: age 23; b N Y; res Winona; enrd Apr 29 1898 Winona; m i May 6 Camp Ramsey; in hosp July 3 to Aug 9; furld Aug 10 to Sept 8; m o Nov 5 New Ulm.

JENDZIORSKI, FRANK: age 34; b Poland; res Winona; enrd Apr 29 1898 Winona; m i May 6 Camp Ramsey; m o Nov 5 New Ulm.

JOHNSTON, ROY: age 21; b Houston; res Houston; enrd and m i June 23 1898 Winona; m o Nov 5 New Ulm.

*KAISER, JOSEPH: age 26; b Poland; res Winona; enrd Apr 29 1898 Winona; m i May 6 Camp Ramsey; in hosp Sept 5; died typhoid fever Sept 15 St Paul.

KEEN, JOHN: age 25; b Poland; res Winona; enrd Apr 29 1898 Winona; m i May 6 Camp Ramsey; m o Nov 5 New Ulm.

KERN, GEORGE J.: age 23; b Winona; res Witoka; enrd and m i June 21 1898 Winona; m o Nov 5 New Ulm.

KING, FRANK J.: age 20; b Chatfield; res Chatfield; enrd Apr 29 1898 Winona; m i May 6 Camp Ramsey; m o Nov 5 New Ulm.

KOBUS, FRANK: age 21; b Poland; res Winona; enrd Apr 29 1898 Winona; m i May 6 Camp Ramsey; m o Nov 5 New Ulm.

KULAS, MIKE: age 28; b Poland; res Winona; enrd Apr 29 1898 Winona; m i May 6 Camp Ramsey; m o Nov 5 New Ulm.

KUSZTELSKI, JOSEPH: age 20; b Poland; res Winona; enrd Apr 29 1898 Winona; m i May 6 Camp Ramsey; in hosp June 25 to July 5; m o Nov 5 New Ulm.

McCARGAR, LIONEL A.: age 20; b Litchfield; res Montevideo; enrd Apr 29 1898 St Paul; m i May 6 Camp Ramsey; in hosp May 29 and 30 Aug 15; m o Nov 5 New Ulm.

McGULPIN, JOSEPH: age 26; b Austin; res Austin; enrd Apr 29 1898 St Paul; m i May 6 Camp Ramsey; m o Nov 5 New Ulm.

MALISZEWSKI, FRANK: age 38; b Poland; res Winona; enrd Apr 29 1898 Winona; m i May 6 Camp Ramsey; m o Nov 5 New Ulm.

MATHENY, LESTER L.: age 26; b Blue Earth City; res Blue Earth City; enrd and m i June 23 1898 Winona; in hosp Sept 19 to 27; m o Nov 5 New Ulm.

MEYER, MAX: age 21; b Poland; res Winona; enrd Apr 29 1898 Winona; m i May 6 Camp Ramsey; on duty brig stables July 1 to 6; in hosp July 7 to 13; on duty regtl stables July 14 to Sept 21; m o Nov 5 New Ulm.

MILKOWSKI, TEFEL: age 28; b Poland; res Winona; enrd as corpl Apr 29 1898 Winona; m i May 6 Camp Ramsey; red to ranks Sept 22; m o Nov 5 New Ulm.

MILLER, JAMES: age 37; b Ind; res Homer; enrd and m i June 23 1898 Winona; on duty pion detach July 20 to Sept 21; m o Nov 5 New Ulm.

MINER, CLAUDE G.: age 18; b Faribault; res Blue Earth City; enrd Apr 29 1898 St Paul; m i May 6 Camp Ramsey; tr to Co M July 5.

MORSE, WILLIE C.: age 20; b Winona; res Witoka; enrd and m i June 23 1898 Winona; in hosp Camp Thomas Aug 23 to Sept 7; furld Sept 8 to Oct 7; m o Nov 5 New Ulm.

MUNDT, AUGUST N.: age 21; b Germany; res Winona; enrd and m i June 21 1898 Winona; m o Nov 5 New Ulm.

NELSON, OLAF: age 24; b Rushford; res Rushford; enrd and m i June 21 1898 Winona; in hosp Sept 6 and 7; furld Sept 8 to Oct 7; m o Nov 5 New Ulm.

OLSON, MANVEL: age 24; b Lanesboro; res Lanesboro; enrd and m i June 23 1898 Winona; in hosp Camp Thomas Aug 23 to Sept 7; furld Sept 8 to Oct 7; sent s c showing inability to return; m o with co Nov 5.

PARKS, WILLIAM: age 24; b Wis; res Winona; enrd and m i June 18 1898 Winona; in hosp Sept 19 to 27; m o Nov 5 New Ulm.

PLATE, FRED W.: age 22; b Germany; res Winona; enrd June 20 1898 and m i June 21 Winona; m o Nov 5 New Ulm.

PRENGEL, MATHIAS: age 34; b Germany; res Winona; enrd Apr 29 1898 Winona; m i May 6 Camp Ramsey; on duty regtl tailor shop June 3 to July 1; in hosp July 5 to Sept 27; m o Nov 5 New Ulm.

RACKOW, HARRY: age 22; b Winona; res Winona; enrd and m i June 20 1898 Winona; m o Nov 5 New Ulm.

REDEL, AUGUST: age 19; b Poland; res Winona; enrd Apr 29 1898 Winona; m i May 6 Camp Ramsey; m o Nov 5 New Ulm.

RESZKA, LEO J.: age 23; b Poland; res Winona; enrd Apr 29 1898 Winona; m i May 6 Camp Ramsey; in hosp July 1 to 8; m o Nov 5 New Ulm.

RISKA, FRANK: age 39; b Poland; res Winona; enrd Apr 29 1898 Winona; m i May 6 Camp Ramsey; in hosp Aug 14 to Sept 7; furld Sept 8 to Oct 7; m o Nov 5 New Ulm.

ROSTANKA, JOHN J.: age 30; b Poland; res Winona; enrd as sgt Apr 29 1898 Winona; m i May 6 Camp Ramsey; red to ranks Sept 22; m o Nov 5 New Ulm.

ROTZA, FRANK: age 33; b Poland; res Winona; enrd Apr 29 1898 Winona; m i May 6 Camp Ramsey; in hosp July 1 to 14; m o Nov 5 New Ulm.

ROZEK, TEFEL: age 28; b Winona; res Winona; enrd Apr 29 1898 Winona; m i May 6 Camp Ramsey; in hosp June 20 to July 13; m o Nov 5 New Ulm.

SATKA, JOSEPH A.: age 18; b Winona; res Winona; enrd Apr 29 1898 Winona; m i May 6 Camp Ramsey; in hosp June 29 to Aug 5; furld Aug 6 to Sept 4; detd off mess Oct 22 to Nov 5; m o Nov 5 New Ulm.

SCHREIBER, FRANK: age 25; b Poland; res Winona; enrd Apr 29 1898 Winona; m i May 6 Camp Ramsey; m o Nov 5 New Ulm.

SCHULTZ, LARRY F.: age 21; b Wis; res Winona; enrd Apr 29 1898 Winona; m i May 6 Camp Ramsey; s June 29 to Aug 12; furld Aug 13 to Sept 11; m o Nov 5 New Ulm.

SERAS, ROBERT: age 20; b Ohio; res Monroe Wis; enrd Apr 29 1898 St Paul; m i May 6 Camp Ramsey; in hosp July 7 to Sept 21; m o Nov 5 New Ulm.

SHERWOOD, THOMAS: age 34; b Albert Lea; res Albert Lea; enrd Apr 29 1898 St Paul; m i May 6 Camp Ramsey; tr to Co H June 25.

STEADMAN, FRED R.: age 31; b Germany; res Winona; enrd Apr 29 1898 Winona; m i May 6 Camp Ramsey; m o Nov 5 New Ulm.

STEFANSKI, MICHAEL: age 31; b Poland; res Winona; enrd Apr 29 1898 Winona; m i May 6 Camp Ramsey; m o Nov 5 New Ulm.

STRELOW, HERMAN H.: age 25; b Winona; res Winona; enrd Apr 29 1898 Winona; m i May 6 Camp Ramsey; furld Aug 11 to 20; furl extd to Aug 29; m o Nov 5 New Ulm.

SZABLEWSKI, MIKE: age 29; b Poland; res Winona; enrd Apr 29 1898 Winona; m i May 6 Camp Ramsey; m o Nov 5 New Ulm.

SZLARMACH, FRANZ: age 31; b Poland; res Winona; enrd Apr 29 1898 Winona; m i May 6 Camp Ramsey; m o Nov 5 New Ulm.

SZUDERA, MATT: age 21; b Poland; res Winona; enrd Apr 29 1898 Winona; m i May 6 Camp Ramsey; in hosp June 7 to 10 Aug 17 to 31; m o Nov 5 New Ulm.

THRUNE, AUGUST L.: age 28; b Winona; res Winona; enrd Apr 29 1898 Winona; m i May 6 Camp Ramsey; in hosp July 11 to Aug 19; furld Aug 20 to Sept 19; m o Nov 5 New Ulm.

VOSS, FRANK: age 23; b Poland; res Winona; enrd Apr 29 1898 Winona; m i May 6 Camp Ramsey; m o Nov 5 New Ulm.

WHITE, HARRY A.: age 31; b Wis; res Winona; enrd Apr 29 1898 Winona; m i May 6 Camp Ramsey; in hosp June 25 to July 5; apptd corpl July 7; red to ranks Sept 22; m o Nov 5 New Ulm.

WIECZOREK, JOHN: age 23; b Poland; res Winona; enrd Apr 29 1898 Winona; m i May 6 Camp Ramsey; in hosp July 6 to Aug 17; furld Aug 18 to Sept 16; m o Nov 5 New Ulm.

WORDEN, FRANK L.: age 18; b Dover; res St Charles; enrd and m i June 23 1898 Winona; detd Alexander Hosp New Ulm Sept 18 to 27; m o Nov 5 New Ulm.

YESKE, AUGUST G.: age 20; b Winona; res Winona; enrd and m i June 21 1898 Winona; m o Nov 5 New Ulm.

ZABROCKY, ANTON: age 23; b Winona; res Winona; enrd Apr 29 1898 Winona; m i May 6 Camp Ramsey; m o Nov 5 New Ulm.

Company F

Captain

VIALL, ROY: age 27; b Preston; res Spring Valley; enrd Apr 29 1898 Spring Valley; m i May 6 Camp Ramsey; on leave Aug 13 to 20; m o Nov 5 New Ulm.

First Lieutenants

DENNY, WILLIAM: age 34; b Wis; res St James; enrd as 2d lt Co H Apr 29 1898 St James; m i May 6 Camp Ramsey; grtd 6 da leave July 25; tr to Co F as 1st lt Oct 6; m o Nov 5 New Ulm.

*MUELLER, LOUIE: age 31; b Courtland; res New Ulm; enrd as 2d lt Co A Apr 29 1898 New Ulm; m i May 6 Camp Ramsey; assnd as act brig q m May 31; reld July 6; apptd 1st lt July 28; assnd to Co F July 31; a w l from Aug 22; died typhoid fever Sept 1 New Ulm.

RENSBERGER, FRANK J.: age 25; b Rushford; res Spring Valley; enrd Apr 29 1898 Spring Valley; m i May 6 Camp Ramsey; resgnd July 15 Camp Thomas.

Second Lieutenants

THAYER, BURDETTE C.: age 20; b Spring Valley; res Spring Valley; enrd as bat sgt-maj Apr 29 1898 Spring Valley; m i May 7 Camp Ramsey; comsd 2d lt July 18; assnd to Co F July 20; in hosp Sept 1 to 30; m o Nov 5 New Ulm.

VIALL, FRANK H.: age 35; b Spring Valley; res Spring Valley; enrd Apr 29 1898 Spring Valley; m i May 6 Camp Ramsey; resgnd July 11 Camp Thomas.

First Sergeant

McCLARY, ONO C.: age 26; b Spring Valley; res Stewartville; enrd Apr 29 1898 Spring Valley; m i May 6 Camp Ramsey; in hosp Aug 30 to Sept 8; m o Nov 5 New Ulm.

Quartermaster Sergeant

HELGER, JOHN H.: age 39; b Wis; res Spring Valley; enrd Apr 29 1898 Spring Valley; m i May 6 Camp Ramsey; m o Nov 5 New Ulm.

Sergeants

ALLARD, EUGENE K.: age 22; b Spring Valley; res Spring Valley; enrd Apr 29 1898 Spring Valley; m i May 6 Camp Ramsey; in hosp Aug

14 to 22; furld Aug 23 to Sept 22; m o Nov 5 New Ulm.

BARNES, HOMER: age 21; b Spring Valley; res Spring Valley; enrd Apr 29 1898 Spring Valley; m i May 6 Camp Ramsey; in hosp July 21 to Aug 20; furld Aug 22 to Sept 21; m o Nov 5 New Ulm.

CADY, GEORGE F.: age 20; b N Y; res Spring Valley; enrd Apr 29 1898 Spring Valley; m i May 6 Camp Ramsey; prom bat sgt-maj July 22.

DeGROAT, WILLIAM N.: age 23; b Fillmore; res Spring Valley; enrd Apr 29 1898 Spring Valley; m i May 6 Camp Ramsey; in hosp Aug 20 to Sept 8; furld Sept 8 to Oct 7; m o Nov 5 New Ulm.

PATTERSON, JAMES M.: age 30; b Dodge Co; res Spring Valley; enrd as corpl Apr 29 1898 Spring Valley; m i May 6 Camp Ramsey; prom sgt Aug 6; in hosp Aug 30 to Sept 9; furld Sept 9 to Oct 8; m o Nov 5 New Ulm.

Corporals

BERG, SYLVESTER: age 20; b Rockdell; res Rockdell; enrd as pvt Apr 29 1898 Spring Valley; m i May 6 Camp Ramsey; prom corpl July 7; m o Nov 5 New Ulm.

BLY, WILLIAM J.: age 30; b Blue Earth; res Spring Valley; enrd Apr 29 1898 Spring Valley; m i May 6 Camp Ramsey; in hosp Aug 29 to Sept 29; furld Sept 30 to Oct 29; m o Nov 5 New Ulm.

DAWLEY, FRANK M.: age 26; b St Charles; res Stewartville; enrd Apr 29 1898 Spring Valley; m i May 6 Camp Ramsey; on guard Camp Mueller Sept 22 to Oct 5; m o Nov 5 New Ulm.

FORD, FRANK W.: age 31; b Carimona; res Preston; enrd as pvt Apr 29 1898 Spring Valley; m i May 6 Camp Ramsey; prom corpl July 7; m o Nov 5 New Ulm.

HEALY, MICHAEL J.: age 27; b Fountain; res Fountain; enrd as pvt Apr 29 1898 Spring Valley; m i May 6 Camp Ramsey; prom corpl Aug 6; in hosp Sept 1 to 9; furld Sept 9 to Oct 8; m o Nov 5 New Ulm.

HOSTETLER, WILLIAM N.: age 24; b Fountain; res Spring Valley; enrd as pvt Apr 29 1898 Spring Valley; m i May 6 Camp Ramsey; prom corpl Sept 14; m o Nov 5 New Ulm.

HOWARD, ALVIN H.: age 21; b Stewartville; res Stewartville; enrd Apr 29 1898 Spring Valley; m i May 6 Camp Ramsey; m o Nov 5 New Ulm.

MADDEN, ULICH E.: age 21; b Fountain; res Stewartville; enrd as pvt Apr 29 1898 Spring Valley; m i May 6 Camp Ramsey; prom corpl July 7; m o Nov 5 New Ulm.

SCHWARTZ, JESSE D.: age 20; b Preston; res Preston; enrd as pvt Apr 29 1898 Spring Valley; m i May 6 Camp Ramsey; prom corpl July 7; m o Nov 5 New Ulm.

STOCKDILL, SAMUEL W.: age 27; b Fillmore; res Spring Valley; enrd as pvt Apr 29 1898 Spring Valley; m i May 6 Camp Ramsey; apptd wag June 3; prom corpl July 7; in hosp Aug 29 to Sept 9; furld Sept 9 to Oct 8; m o Nov 5 New Ulm.

TORKELSON, MARTIN: age 29; b Fillmore Co; res Stewartville; enrd Apr 29 1898 Spring Valley; m i May 6 Camp Ramsey; m o Nov 5 New Ulm.

WITTENBERG, FRANK F.: age 19; b Hokah; res Stewartville; enrd as pvt Apr 29 1898 Spring Valley; m i May 6 Camp Ramsey; prom corpl July 7; m o Nov 5 New Ulm.

Musicians

ALDEN, GEORGE B.: age 23; b Eyota; res Eyota; enrd Apr 29 1898 Spring Valley; m i May 6 Camp Ramsey; m o Nov 5 New Ulm.

BENSON, BERTRAND R.: age 24; b Spring Valley; res Spring Valley; enrd Apr 29 1898 Spring Valley; m i May 6 Camp Ramsey; in hosp Aug 31 to Sept 9; furld Sept 9 to Oct 8; m o Nov 5 New Ulm.

Artificer

PIERSON, LARS: age 25; b Norway; res Spring Valley; enrd Apr 29 1898 Spring Valley; m i May 6 Camp Ramsey; m o Nov 5 New Ulm.

Wagoner

TABOR, HARRY: age 19; b Washington; res Washington; enrd as pvt Apr 29 1898 Spring Valley; m i May 6 Camp Ramsey; apptd wag July 8; furld Sept 3 to 12; furl extd 5 da; m o Nov 5 New Ulm.

Privates

ALM, CARL O.: age 21; b Norway; res Rushford; enrd and m i June 19 1898 Spring Valley; in hosp July 25

to Aug 4; on guard Camp Mueller Oct 6 to 21; m o Nov 5 New Ulm.

ANDERSON, JAMES W.: age 21; b Martin; res Spring Valley; enrd Apr 29 1898 Spring Valley; m i May 6 Camp Ramsey; in hosp Aug 20 to 28; furld Aug 28 to Sept 27; m o Nov 5 New Ulm.

ARNOLD, JAMES M.: age 18; b Fillmore; res Spring Valley; enrd Apr 29 1898 Spring Valley; m i May 6 Camp Ramsey; m o Nov 5 New Ulm.

BANKS, CHARLES H.: age 26; b Pa; res Spring Valley; enrd Apr 29 1898 Spring Valley; m i May 6 Camp Ramsey; m o Nov 5 New Ulm.

BARR, GEORGE E.: age 35; b Forestville; res Forestville; enrd Apr 29 1898 Spring Valley; m i May 6 Camp Ramsey; m o Nov 5 New Ulm.

BLAGSVEDT, ADOLPH G.: age 20; b Amherst; res Preston; enrd and m i June 18 1898 Spring Valley; m o Nov 5 New Ulm.

BLOOMER, LEO C.: age 24; b Stewartville; res Stewartville; enrd May 1 1898 St Paul; m i May 6 Camp Ramsey; tr to band May 23.

BOBB, HOWARD P.: age 18; b High Forest; res Stewartville; enrd Apr 29 1898 Spring Valley; m i May 6 Camp Ramsey; s in q May 27 to June 8; m o Nov 5 New Ulm.

BOYD, GEORGE A.: age 27; b LeRoy; res LeRoy; enrd Apr 29 1898 Spring Valley; m i May 6 Camp Ramsey; in hosp July 27 to Aug 21; furld Aug 21 to Sept 20; m o Nov 5 New Ulm.

BRADBURN, FRANK A.: age 34; b N J; res Preston; enrd and m i June 23 1898 Spring Valley; m o Nov 5 New Ulm.

BRAZINGTON, WILLIAM H.: age 23; b Fillmore; res Spring Valley; enrd Apr 29 1898 Spring Valley; m i May 6 Camp Ramsey; m o Nov 5 New Ulm.

BROOKS, WALLACE: age 18; b Wis; res Spring Valley; enrd Apr 29 1898 Spring Valley; m i May 6 Camp Ramsey; on guard Camp Mueller Oct 6 to 21; m o Nov 5 New Ulm.

BUCHHOLZ, REYNOLD: age 20; b Stewartville; res Stewartville; enrd June 21 1898 Spring Valley; m i June 23 Spring Valley; m o Nov 5 New Ulm.

BUSH, GEORGE: age 28; b Mass; res Rushford; enrd and m i June 18 1898 Spring Valley; on guard Camp Mueller Sept 22 to Oct 5; m o Nov 5 New Ulm.

BYRNES, ROGER: age 21; b Stewartville; res Stewartville; enrd Apr 29 1898 Spring Valley; m i May 6 Camp Ramsey; m o Nov 5 New Ulm.

CATTLE, CHARLES M.: age 30; b Wis; res Stewartville; enrd and m i June 20 1898 Spring Valley; in hosp Aug 26 to Sept 8; furld Sept 9 to Oct 8; m o Nov 5 New Ulm.

CHAMBERLIN, WILLIAM E.: age 18; b Pleasant Grove; res Stewartville; enrd Apr 29 1898 Spring Valley; m i May 6 Camp Ramsey; m o Nov 5 New Ulm.

CHRISTIANSEN, AXEL J.: age 21; b Norway; res Preston; enrd and m i June 18 1898 Spring Valley; m o Nov 5 New Ulm.

CONWAY, THOMAS: age 20; b Winona; res Stewartville; enrd Apr 29 1898 Spring Valley; m i May 6 Camp Ramsey; in hosp Sept 3 to 8; furld Sept 9 to Oct 8; m o Nov 5 New Ulm.

CROWELL, MORRIS: age 22; b Pleasant Grove; res Stewartville; enrd Apr 29 1898 Spring Valley; m i May 6 Camp Ramsey; in hosp Sept 1 to 5; furld Sept 5 to Oct 4; on guard Camp Mueller Oct 6 to 21; m o Nov 5 New Ulm.

DEMICK, ORLIE: age 24; b Winona; res Stewartville; enrd Apr 29 1898 Spring Valley; m i May 6 Camp Ramsey; m o Nov 5 New Ulm.

EGEN, JAMES E.: age 31; b Preston; res Wykoff; enrd and m i June 17 1898 Spring Valley; on guard Camp Mueller Sept 22 to Oct 5; m o Nov 5 New Ulm.

ENGLE, CHARLES: age 25; b Preston; res Preston; enrd Apr 29 1898 Spring Valley; m i May 6 Camp Ramsey; m o Nov 5 New Ulm.

FORD, JOHN E.: age 28; b Jackson; res Preston; enrd Apr 29 1898 Spring Valley; m i May 6 Camp Ramsey; m o Nov 5 New Ulm.

FULLER, CLARENCE S.: age 37; b N Y; res Racine; enrd and m i June 21 1898 Spring Valley; m o Nov 5 New Ulm.

FURNEY, FRANK: age 19; b Fillmore Co; res Fillmore Co; enrd and m i June 18 1898 Spring Valley; in hosp Aug 8 to 18; furld Aug 18 to Sept 17; on guard Camp Mueller

Sept 22 to Oct 5; m o Nov 5 New Ulm.

GEISER, WALTER B.: age 23; b Pa; res Preston; enrd Apr 29 1898 Spring Valley; m i May 6 Camp Ramsey; m o Nov 5 New Ulm.

GLEASON, FRANK A.: age 39; b Fillmore; res Spring Valley; enrd Apr 29 1898 Spring Valley; m i May 6 Camp Ramsey; in hosp Aug 12 to 28; furld Aug 28 to Sept 27; m o Nov 5 New Ulm.

GOPLEN, PETER: age 25; b Norway; res Spring Valley; enrd Apr 29 1898 Spring Valley; m i May 6 Camp Ramsey; in hosp Aug 16 to 29; furld Aug 29 to Sept 28; m o Nov 5 New Ulm.

GRAVES, FRANK W.: age 31; b Ohio; res Spring Valley; enrd and m i June 18 1898 Spring Valley; in hosp Aug 20 to 27; furld Aug 28 to Sept 27; m o Nov 5 New Ulm.

GREEN, EVAN R.: age 22; b Saratoga; res Rushford; enrd and m i June 19 1898 Spring Valley; m o Nov 5 New Ulm.

HAASE, CHRIS G.: age 23; b Wis; res Preston; enrd Apr 29 1898 Spring Valley; m i May 6 Camp Ramsey; detd orderly div hdqrs July 18; retd to co Sept 13; on guard Camp Mueller Sept 22 to Oct 5; m o Nov 5 New Ulm.

HALVERSON, BRYNJULF: age 27; b Norway; res Harmony; enrd Apr 29 1898 Spring Valley; m i May 6 Camp Ramsey; in hosp Aug 30 to Sept 8; furld Sept 9 to Oct 8; m o Nov 5 New Ulm.

HANLON, JOHN D.: age 21; b Ia; res Preston; enrd and m i June 18 1898 Spring Valley; m o Nov 5 New Ulm.

HANSEN, EMIL C.: age 18; b Spring Valley; res Spring Valley; enrd Apr 29 1898 Spring Valley; m i May 6 Camp Ramsey; in hosp Aug 6 to 28; furld Aug 29 to Sept 28; m o Nov 5 New Ulm.

HOFFMAN, JOHN: age 31; b Fountain; res Wykoff; enrd and m i June 18 1898 Spring Valley; in hosp Sept 8 and 9; sent to N W Hosp Minneapolis on s f Sept 9; abs s Minneapolis from Oct 22; m o with co Nov 5.

HOLLAND, WILLIAM: age 26; b Kasson; res Stewartville; enrd Apr 29 1898 Spring Valley; m i May 6 Camp Ramsey; on guard Camp Mueller Sept 22 to Oct 5; m o Nov 5 New Ulm.

HOLMES, CHARLES H.: age 18; b Spring Valley; res Spring Valley; enrd Apr 29 1898 Spring Valley; m i May 6 Camp Ramsey; m o Nov 5 New Ulm.

JACOBS, BERNARD: age 22; b Rockwell; res Rockwell; enrd and m i June 17 1898 Spring Valley; m o Nov 5 New Ulm.

JOHNSON, HARRY W.: age 19; b Olmsted Co; res Stewartville; enrd Apr 29 1898 Spring Valley; m i May 6 Camp Ramsey; tr to Hosp Corps U S A July 19.

JOHNSON, NORWIN: age 19; b Fountain; res Spring Valley; enrd Apr 29 1898 Spring Valley; m i May 6 Camp Ramsey; in hosp Aug 30 to Sept 9; furld Sept 9 to Oct 8; m o Nov 5 New Ulm.

JOHNSON, OLOF J.: age 24; b Norway; res Spring Valley; enrd Apr 29 1898 Spring Valley; m i May 6 Camp Ramsey; m o Nov 5 New Ulm.

JOSEPH, EDDIE: age 18; b Preston; res Spring Valley; enrd Apr 29 1898 Spring Valley; m i May 6 Camp Ramsey; on guard Camp Mueller Oct 6 to 21; m o Nov 5 New Ulm.

LUKKASON, LUDVIG: age 21; b Rushford; res Rushford; enrd and m i June 22 1898 Spring Valley; detd with band July 5; m o Nov 5 New Ulm.

McCOMBER, EMERY C.: age 27; b Wis; res Stewartville; enrd Apr 29 1898 Spring Valley; m i May 6 Camp Ramsey; tr to Hosp Corps U S A June 18 1898 Spring Valley; furld July 19.

*McDERMOTT, FRED E.: age 31; b Wis; res Spring Valley; enrd and m i June 18 1898 Spring Valley; furld ——; died typhoid fever Sept 13 St Paul.

McKEE, DAVID A.: age 30; b Pleasant Valley; res Spring Valley; enrd Apr 29 1898 Spring Valley; m i May 6 Camp Ramsey; m o Nov 5 New Ulm.

McKEE, ROBERT E.: age 22; b Pleasant Valley; res Spring Valley; enrd Apr 29 1898 Spring Valley; m i May 6 Camp Ramsey; in hosp Aug 30 to Sept 5; furld Sept 6 to Oct 5; m o Nov 5 New Ulm.

MADER, PETER: age 26; b N Y; res

Spring Valley; enrd and m i June 20 1898 Spring Valley; m o Nov 5 New Ulm.

MAGELSSEN, JACOB A.: age 22; b Rushford; res Rushford; enrd and m i June 19 1898 Spring Valley; on guard Camp Mueller Oct 6 to 21; m o Nov 5 New Ulm.

MENGIS, LESSING J.: age 20; b Ia; res Harmony; enrd as wag Apr 29 1898 Spring Valley; m i May 6 Camp Ramsey; retd to ranks June 3; in hosp Aug 20 to Sept 7; furld Sept 8 to Oct 7; m o Nov 5 New Ulm.

MORROW, CHARLES A.: age 18; b Spring Valley; res Spring Valley; enrd Apr 29 1898 Spring Valley; m i May 6 Camp Ramsey; in hosp Sept 1 to 5; m o Nov 5 New Ulm.

MOSE, WILLIAM W.: age 19; b Eyota; res Eyota; enrd Apr 29 1898 Spring Valley; m i May 6 Camp Ramsey; m o Nov 5 New Ulm.

MULLIGAN, JAMES T.: age 23; b N Y; res Spring Valley; enrd Apr 29 1898 Spring Valley; m i May 6 Camp Ramsey; m o Nov 5 New Ulm.

MULROY, MICHAEL M.: age 23; b Fountain; res Fountain; enrd Apr 29 1898 Spring Valley; m i May 6 Camp Ramsey; m o Nov 5 New Ulm.

MURPHY, PATRICK J.: age 22; b N Y; res Fountain; enrd Apr 29 1898 Spring Valley; m i May 6 Camp Ramsey; on guard Camp Mueller Oct 6 to 21; m o Nov 5 New Ulm.

NARVESON, LOUIS: age 29; b Fountain; res Fountain; enrd and m i June 21 1898 Spring Valley; in hosp Sept 2 to 8; furld Sept 9 to Oct 8; m o Nov 5 New Ulm.

NEDD, JOSEPH J.: age 30; b Ill; res Spring Valley; enrd Apr 29 1898 Spring Valley; m i May 6 Camp Ramsey; in hosp July 29 to Sept 8; furld Sept 8 to Oct 7; s St Paul from Oct 22; m o with co Nov 5.

NEWCOME, PATRICK L.: age 22; b Fountain; res Fountain; enrd Apr 29 1898 Spring Valley; m i May 6 Camp Ramsey; m o Nov 5 New Ulm.

NORTHWAY, CHARLES: age 21; b Ia; res Fillmore; enrd Apr 29 1898 Spring Valley; m i May 6 Camp Ramsey; m o Nov 5 New Ulm.

PALMER, HARRY W.: age 21; b Fillmore; res Washington; enrd Apr 29 1898 Spring Valley; m i May 6 Camp Ramsey; m o Nov 5 New Ulm.

PEASE, HOLLISTER L.: age 20; b Hamilton; res Hamilton; enrd and m i June 20 1898 Spring Valley; m o Nov 5 New Ulm.

PEERY, HARRY R.: age 27; b Mo; res Spring Valley; enrd Apr 29 1898 Spring Valley; m i May 6 Camp Ramsey; m o Nov 5 New Ulm.

PERRY, ALEX: age 18; b Fillmore; res Spring Valley; enrd Apr 29 1898 Spring Valley; m i May 6 Camp Ramsey; in hosp Aug 20 to 27; furld Aug 28 to Sept 27; m o Nov 5 New Ulm.

PULFORD, WILLIAM F.: age 22; b Wykoff; res Spring Valley; enrd Apr 29 1898 Spring Valley; m i May 6 Camp Ramsey; m o Nov 5 New Ulm.

ROGERS, ROY: age 18; b Olmsted Co; res Stewartville; enrd Apr 29 1898 Spring Valley; m i May 6 Camp Ramsey; in hosp Aug 29 to Sept 8; furld Sept 9 to Oct 8; s Stewartville from Oct 22; m o with co Nov 5.

SCHWANKE, HENRY A.: age 21; b Forestville; res Forestville; enrd Apr 29 1898 Spring Valley; m i May 6 Camp Ramsey; in hosp July 18 to Aug 10; furld Aug 11 to Sept 10; furl extd 15 da; m o Nov 5 New Ulm.

SELVIG, CONRAD G.: age 20; b Rushford; res Rushford; enrd and m i June 20 1898 Spring Valley; m o Nov 5 New Ulm.

SEVERSON, HERBERT: age 22; b Forestville; res Forestville; enrd and m i June 20 1898 Spring Valley; m o Nov 5 New Ulm.

STEWART, JAMES: age 28; b Fillmore; res Wykoff; enrd Apr 29 1898 Spring Valley; m i May 6 Camp Ramsey; m o Nov 5 New Ulm.

STILLMAN, HOWARD: age 28; b Albert Lea; res Stewartville; enrd Apr 29 1898 Spring Valley; m i May 6 Camp Ramsey; tr to Hosp Corps U S A July 19.

SWEENEY, MATTHEW: age 24; b St Paul; res Spring Valley; enrd as corpl Apr 29 1898 Spring Valley; m i May 6 Camp Ramsey; red to ranks Sept 13; on guard Camp Mueller Sept 22 to 26; m o Nov 5 New Ulm.

THAYER, ALBERT W.: age 19; b Spring Valley; res Spring Valley; enrd Apr 29 1898 Spring Valley; m i May 6 Camp Ramsey; m o Nov 5 New Ulm.

TURNER, FRANK: age 23; b Bloomfield; res Spring Valley; enrd Apr 29 1898 Spring Valley; m i May 6 Camp Ramsey; m o Nov 5 New Ulm.

VAIL, GEORGE: age 22; b Racine; res Stewartville; enrd Apr 29 1898 Spring Valley; m i May 6 Camp Ramsey; in hosp Sept 2 to 5; m o Nov 5 New Ulm.

WALL, WILLIAM A.: age 21; b Preston; res Lanesboro; enrd and m i June 27 1898 Spring Valley; m o Nov 5 New Ulm.

WEEKS, GEORGE R.: age 30; b Pa; res Preston; enrd Apr 29 1898 Spring Valley; m i May 6 Camp Ramsey; in hosp Aug 20 to Sept 19; furld Sept 20 to Oct 19; s Preston from Oct 22; m o with co Nov 5.

WELCH, FRED E.: age 21; b S D; res Spring Valley; enrd Apr 29 1898 Spring Valley; m i May 6 Camp Ramsey; m o Nov 5 New Ulm.

WILLIAMS, EVAN L.: age 21; b Mass; res Stewartville; enrd Apr 29 1898 Spring Valley; m i May 6 Camp Ramsey; in hosp Sept 20 to Oct 17; s Stewartville from Oct 17; m o with co Nov 5.

WINSLOW, ALFRED: age 26; b Fountain; res Fountain; enrd and m i June 18 1898 Spring Valley; in hosp Aug 30 to Sept 8; furld Sept 9 to Oct 8; m o Nov 5 New Ulm.

WRIGHT, FRANK: age 18; b Olmsted Co; res Stewartville; enrd Apr 29 1898 Spring Valley; m i May 6 Camp Ramsey; on guard Camp Mueller Oct 5 to 21; m o Nov 5 New Ulm.

YOUNG, MARTIN R.: age 37; b Fillmore; res Fillmore; enrd Apr 29 1898 Spring Valley; m i May 6 Camp Ramsey; m o Nov 5 New Ulm.

ZIERATH, PETER G.: age 19; b Canby; res Stewartville; enrd Apr 29 1898 Spring Valley; m i May 6 Camp Ramsey; m o Nov 5 New Ulm.

Company G

Captain

WOOD, FRED B.: age 32; b N Y; res Austin; enrd Apr 29 1898 Austin; comsd May 5; m i May 6 Camp Ramsey; in comd 2d Bat July 10 to 27; m o Nov 5 New Ulm.

First Lieutenant

PAGE, ALFRED C.: age 32; b Ill; res Austin; enrd Apr 29 1898 Austin; comsd May 5; m i May 6 Camp Ramsey; on spl duty with Ord Dept from May 11; on guard Camp Mueller Oct 12 to 21; m o Nov 5 New Ulm.

Second Lieutenant

NICHOLSEN, NICHOLAS: age 30; b N Y; res Austin; enrd Apr 29 1898 Austin; comsd May 5; m i May 6 Camp Ramsey; in comd of co July 10 to 27; m o Nov 5 New Ulm.

First Sergeant

NICHOLSEN, JACOB N.: age 26; b Austin; res Austin; enrd Apr 29 1898 Austin; m i May 6 Camp Ramsey; apptd 1st sgt May 6; m o Nov 5 New Ulm.

Quartermaster Sergeant

ELLIS, CHARLES F.: age 26; b Austin; res Austin; enrd Apr 29 1898 Austin; m i May 6 Camp Ramsey; furld 30 da Sept 7; on furl with co Oct 7 to 21; m o Nov 5 New Ulm.

Sergeants

*CHAPIN, HARVEY A.: age 25; b Lansing; res Austin; enrd Apr 29 1898 Austin; m i May 6 Camp Ramsey; in hosp July 25 to Aug 23; died typhoid fever Aug 23 Camp Thomas.

GALLOWAY, CHARLES D.: age 27; b Austin; res Austin; enrd Apr 29 1898 Austin; m i May 6 Camp Ramsey; detd color bearer — —; in hosp Aug 30 to Sept 9; furld 30 da from Sept 9; on furl with co Oct 9 to 21; furl extd to Nov 5 per s c; m o with co Nov 5.

GEORGE, HENRY F.: age 24; b Wis; res Austin; enrd Apr 29 1898 Austin; m i May 6 Camp Ramsey; furld 30 da from Sept 7; on furl with co Oct 7 to 21; m o Nov 5 New Ulm.

HERMAN, GUY M.: res Minneapolis; enrd and m i as pvt June 15 1898 Camp Thomas; apptd sgt Aug 26 and detd to band.

SARGENT, LEE M.: age 24; b Red Rock; res Austin; enrd Apr 29 1898 Austin; m i May 6 Camp Ramsey; in hosp Aug 3 to 16; on furl Aug 19 to Sept 18; m o Nov 5 New Ulm.

TEETER, FRANK B.: age 21; b Austin; res Austin; enrd as corpl Apr 29 1898 Austin; m i May 6 Camp Ramsey; in hosp Sept 2 to 9; furld 30 da from Sept 9; prom sgt Sept 22; on furl with co Oct 9 to 21; m o Nov 5 New Ulm.

Corporals

BASSLER, WILLIAM D.: age 25; b N Y; res Austin; enrd Apr 29 1898 Austin; m i May 6 Camp Ramsey; on det serv Aug 9 to 13; in hosp Sept 19 and 20; a w l Oct 26 to Nov 5; m o Nov 5 New Ulm.

CASTLE, ROBERT M.: age 25; b Ill; res Chicago; enrd as corpl Apr 29 1898 Austin; m i as pvt May 6 Camp Ramsey; prom corpl July 7; on duty Camp Mueller Sept 22 to Oct 21 during furl of co; m o Nov 5 New Ulm.

CHRISTOPHERSON, NELS K.: age 22; b Norway; res Austin; enrd Apr 29 1898 Austin; m i May 6 Camp Ramsey; in hosp Aug 21 to Sept 8; furld Sept 8 to Oct 8; on furl with co Oct 9 to 21; furl extd to Nov 5 per s c; m o Nov 5 New Ulm.

CLARK, CHARLES W.: age 22; b Minneapolis; res Austin; enrd Apr 29 1898 Austin; m i May 6 Camp Ramsey; on recr serv Austin June 10 to July 7; in hosp Sept 9; furld 30 da Sept 9; on furl with co Oct 9 to 21; furl extd to Nov 5 per s c; m o Nov 5 New Ulm.

FENTON, GEORGE C.: age 26; b Austin; res Austin; enrd and m i as pvt June 28 1898 Austin; prom corpl Oct 23 to date from Sept 22; on duty Camp Mueller Sept 22 to Oct 21; m o Nov 5 New Ulm.

HOWARD, JOHN W.: age 28; b Mich; res Austin; enrd and m i as pvt June 29 1898 Austin; apptd cook with rank of corpl Aug 10; on duty Camp Mueller Sept 29 to Oct 21; m o Nov 5 New Ulm.

JOHNSON, ADOLPH G.: age 21; b Austin; res Austin; enrd as corpl Apr 29 1898 Austin; m i as pvt May 6 Camp Ramsey; prom corpl July 7; in hosp July 28 to Aug 25; furld Aug 25 to Sept 24; on furl with co Sept 25 to Oct 21; m o Nov 5 New Ulm.

KELLY, EDWARD P.: age 22; b Moscow; res Austin; enrd Apr 29 1898 Austin; m i May 6 Camp Ramsey; in hosp June 23 to July 3; furld ——; furl extd to Nov 5 per s c; m o Nov 5 New Ulm.

KEYSER, HARRY M.: age 20; b Austin; res Austin; enrd as corpl Apr 29 1898 Austin; m i as pvt May 6 Camp Ramsey; prom corpl July 7; m o Nov 5 New Ulm.

McCORMICK, MICHAEL A.: age 25; b Austin; res Austin; enrd as corpl Apr 29 1898 Austin; m i as pvt May 6 Camp Ramsey; prom corpl July 7; in hosp Aug 31 to Sept 9; furld 30 da from Sept 9; on furl with co Oct 9 to 21; furl extd to Nov 5 per s c; m o Nov 5 New Ulm.

McLAIN, HENRY: age 29; b Ill; res Grand Meadow; enrd as corpl Apr 29 1898 Austin; m i as pvt May 6 Camp Ramsey; prom corpl July 7; m o Nov 5 New Ulm.

ULMER, CHARLES: age 21; b Wis; res Austin; enrd as corpl Apr 29 1898 Austin; m i as pvt May 6 Camp Ramsey; prom corpl July 7; act q m sgt Sept 7 to 21; m o Nov 5 New Ulm.

WALTERS, EDWARD C.: age 20; b Germany; res Austin; enrd Apr 29 1898 Austin; m i May 6 Camp Ramsey; in hosp July 8 to 16 Sept 5 to 9; furld for 30 da from Sept 9; furld with co Oct 9 to 21; m o Nov 5 New Ulm.

Musicians

CRANDALL, WILLIAM R.: age 25; b Madelia; res Austin; enrd Apr 29 1898 Austin; m i May 6 Camp Ramsey; tr to band May 23.

MAUREK, BURNIE: age 19; b Bohemia; res Austin; enrd as pvt Apr 29 1898 Austin; m i May 6 Camp Ramsey; apptd mus June 24; on duty Camp Mueller Oct 12 to 21; m o Nov 5 New Ulm.

WOODWARD, CLARENCE E.: age 20; b Austin; res Austin; enrd Apr 29 1898 Austin; m i May 6 Camp Ramsey; tr to band May 23.

WOODWARD, ROY A.: age 18; b Austin; res Austin; enrd as pvt Apr 29 1898 Austin; m i May 6 Camp Ramsey; apptd mus June 24; m o Nov 5 New Ulm.

Artificer

KENDRICK, HERBERT N.: age 29; b Canada; res Austin; enrd Apr 29 1898 Austin; m i May 6 Camp Ramsey; in hosp July 23 to Sept 2; furld

Sept 2 to Oct 2; furl extd to Oct 21; furl extd to Nov 5 per s c; m o with co Nov 5.

Wagoner

ZENDER, HENRY J.: age 23; b Austin; res Austin; enrd Apr 29 1898 Austin; m i May 6 Camp Ramsey; m o Nov 5 New Ulm.

Privates

ALBERT, CHARLES J.: age 22; b Mankato; res Austin; enrd Apr 29 1898 Austin; m i May 6 Camp Ramsey; in hosp July 10 to Sept 8; furld Sept 8 to Oct 8; on furl with co Oct 9 to 21; furl extd per s c to Nov 5; m o Nov 5 New Ulm.

ANDERSEN, JENS P.: age 25; b Denmark; res Austin; enrd Apr 29 1898 Austin; m i May 6 Camp Ramsey; in hosp Sept 9; furld 30 da from Sept 9; on furl with co Oct 9 to 21; m o Nov 5 New Ulm.

ANDERSON, SWEN: age 36; b Denmark; res Owatonna; enrd and m i June 29 1898 Austin; m o with co Nov 5.

ATKINSON, ROY: age 21; b Minneapolis; res Minneapolis; enrd Apr 29 1898 Austin; m i May 6 Camp Ramsey; tr to Hosp Corps U S A July 20.

BABBITT, CLINTON H.: age 22; b Ohio; res Columbus Ohio; enrd and m i June 29 1898 Austin; on det serv as cook at hdqrs 1st Brig 3d Div Aug 29 to Sept 8; in hosp Sept 9; furld 30 da from Sept 9; furl extd to Nov 5 per s c; m o with co Nov 5.

BERSHON, HARRY W.: age 24; b Russia; res Austin; enrd Apr 29 1898 Austin; m i May 6 Camp Ramsey; in hosp June 22 and 23; m o Nov 5 New Ulm.

BUCHANEN, MOSES: age 23; b Pa; res Moscow; enrd and m i June 28 1898 Austin; in hosp Aug 31 to Sept 5; furld ——; furl extd to Nov 5 per s c; m o Nov 5 New Ulm.

BURCHELL, WILLIAM H.: age 24; b Wis; res Austin; enrd Apr 29 1898 Austin; m i May 6 Camp Ramsey; disch per s c July 28 Camp Thomas.

CARPENTER, EDWARD W.: age 19; b Ia; res Osage Ia; enrd Apr 29 1898 Austin; m i May 6 Camp Ramsey; s July 22 to Sept 21; m o Nov 5 New Ulm.

CHAMBERLIN, MASON I.: age 21; b Ia; res Taopi; enrd and m i June 28 1898 Austin; on det serv as mounted orderly hdqrs 3d Div Aug 27 to Sept 13; m o Nov 5 New Ulm.

CLARK, FRANK: age 19; b Austin; res Austin; enrd Apr 29 1898 Austin; m i May 6 Camp Ramsey; furld 30 da from May 30; furl extd 10 da; on furl 10 da from Aug 16; furl extd 10 da; furl extd to Sept 21; furl extd to Nov 5 per s c; m o Nov 5 New Ulm.

COLE, WILLIAM H.: age 19; b Grand Meadow; res Grand Meadow; enrd Apr 29 1898 Austin; m i May 6 Camp Ramsey; m o Nov 5 New Ulm.

CURRY, WALTER: age 28; b Ohio; res Austin; enrd Apr 29 1898 Austin; m i May 6 Camp Ramsey; in hosp July 11 to 15; on duty Camp Mueller Sept 22 to Oct 21; m o Nov 5 New Ulm.

DAGGETT, EARNEST E.: age 22; b Dodge Center; res Dodge Center; enrd and m i June 28 1898 Austin; in hosp Sept 2 to 9; furld 30 da from Sept 9; on furl with co Oct 9 to 21; m o Nov 5 New Ulm.

DAVIS, LYNDERMAN W.: age 19; b Rochester; res Grand Meadow; enrd Apr 29 1898 Austin; m i May 6 Camp Ramsey; s May 19 to June 3; m o Nov 5 New Ulm.

DECKER, JAY E.: age 21; b Ill; res Austin; enrd Apr 29 1898 Austin; m i May 6 Camp Ramsey; in hosp Aug 21 to Sept 15; furld 30 da from Sept 15; repd for duty Ft Sheridan Ill Oct 14; on spl serv en route to co Oct 14 to 23; m o Nov 5 New Ulm.

DICKERSON, RILEY: age 21; b Mich; res Dodge Center; enrd and m i June 29 1898 Austin; on duty Camp Mueller Sept 22 to Oct 21; m o Nov 5 New Ulm.

DOLPHIN, GEORGE H.: age 28; b Wis; res Lanesboro; enrd and m i June 28 1898 Austin; m o Nov 5 New Ulm.

DOWD, THOMAS: age 26; b Newry; res Moscow; enrd Apr 29 1898 Austin; m i May 6 Camp Ramsey; in hosp Sept 1 to 8; furld 30 da Sept 9; on furl with co Oct 9 to 21; furl extd to Nov 5 per s c; m o Nov 5 New Ulm.

DUGGAN, GEORGE: age 18; b Ia; res Austin; enrd Apr 29 1898 Austin; m i May 6 Camp Ramsey; m o Nov 5 New Ulm.

EAGEN, CHARLES A.: age 26; b Austin; res Austin; enrd Apr 29 1898 Austin; m i May 6 Camp Ramsey; detd teamster July 10; s Aug 16 to 18; furld Aug 19 to 28; furl extd to Sept 7; furld Sept 8 to Oct 8; on furl with co Oct 9 to 21; m o Nov 5 New Ulm.

ERDMAN, MAX F.: age 21; b Prussia; res Austin; enrd Apr 29 1898 Austin; m i May 6 Camp Ramsey; m o Nov 5 New Ulm.

FAIRBANKS, GUY L.: age 24; b Austin; res Austin; enrd Apr 29 1898 Austin; m i May 6 Camp Ramsey; in hosp Sept 21 to Nov 5; m o Nov 5 New Ulm.

FLETCHER, CLIFFORD A.: age 22; b Ia; res Otranto Ia; enrd Apr 29 1898 Austin; m i May 6 Camp Ramsey; m o Nov 5 New Ulm.

FREDERICKSON, FRED C.: age 29; b Denmark; res Grand Meadow; enrd and m i June 28 1898 Austin; in hosp Aug 1 to 31; furld Aug 31 to Sept 30; on furl with co Oct 1 to 21; m o Nov 5 New Ulm.

FREEMAN, CLARENCE: age 19; b Ia; res Austin; enrd Apr 29 1898 Austin; m i May 6 Camp Ramsey; in hosp Aug 16 to 29; furld Aug 30 to Sept 29; on furl with co Sept 30 to Oct 21; m o Nov 5 New Ulm.

FRENCH, GEORGE L.: age 25; b N Y; res Lanesboro; enrd Apr 29 1898 Austin; m i May 6 Camp Ramsey; s July 9 to Sept 21; injured; in hosp Aug 31 to Sept 7; m o Nov 5 New Ulm.

GRAHAM, JAMES E.: age 22; b Ia; res Austin; enrd Apr 29 1898 Austin; m i May 6 Camp Ramsey; m o Nov 5 New Ulm.

GROW, DENZIL M.: age 27; b N Y; res Dodge Center; enrd and m i June 28 1898 Austin; in hosp Aug 31 to Sept 6; furld 30 da from Sept 5; on furl with co Oct 5 to 21; furl extd to Nov 5 per s c; m o Nov 5 New Ulm.

HILLAM, FRANK: age 22; b Austin; res Austin; enrd Apr 29 1898 Austin; m i May 6 Camp Ramsey; in hosp June 23 to July 18; furld Aug 21 to Sept 20; s Sept 21; on furl with co Sept 22 to Oct 21; furl extd per s c to Nov 5; m o Nov 5 New Ulm.

HORMEL, BENJAMIN: age 20; b Ohio; res Austin; enrd Apr 29 1898 Austin; m i May 6 Camp Ramsey; m o Nov 5 New Ulm.

HORROBIN, WILLIAM H.: age 20; b Ia; res Austin; enrd Apr 29 1898 Austin; m i May 6 Camp Ramsey; m o Nov 5 New Ulm.

HUBBARD, FRANK E.: age 18; b Faribault; res Minneapolis; enrd Apr 29 1898 Austin; m i May 6 Camp Ramsey; on det serv as cook at 3d Div Hosp Camp Thomas May 26 to July 29; tr to Hosp Corps U S A July 29.

HURLBUT, ALVIN: age 32; b Preston; res Grand Meadow; enrd Apr 29 1898 Austin; m i May 6 Camp Ramsey; detd to pion detach July 20; in hosp Aug 16 to 29; furld Aug 29 to Sept 28; m o Nov 5 New Ulm.

JEEN, ELMER: age 22; b Denmark; res Austin; enrd and m i June 28 1898 Austin; on det serv 3d Div Hosp Camp Hamilton Sept 1 to Oct 14; tr to Hosp Corps U S A Oct 14.

JENSEN, JENS: age 18; b Rose Creek; res Rose Creek; enrd and m i June 28 1898 Austin; m o Nov 5 New Ulm.

JEROME, HENRY: age 26; b Ia; res Austin; enrd Apr 29 1898 Austin; m i May 6 Camp Ramsey; m o Nov 5 New Ulm.

JOHNSON, ANDREW C.: age 21; b Denmark; res Dell Rapids S D; enrd and m i June 29 1898 Austin; on duty Camp Mueller Sept 22 to 28; m o Nov 5 New Ulm.

JORDAN, WILL M.: age 22; b Ia; res Taopi; enrd and m i June 28 1898 Austin; m o Nov 5 New Ulm.

JORGENSON, JAMES S.: age 27; b Denmark; res Bixby; enrd and m i June 29 1898 Austin; m o Nov 5 New Ulm.

JUDD, CLIFFORD R.: age 20; b Ia; res Austin; enrd Apr 29 1898 Austin; m i May 6 Camp Ramsey; m o Nov 5 New Ulm.

LARSON, FRED: age 21; b Sweden; res Grand Meadow; enrd and m i June 28 1898 Austin; m o Nov 5 New Ulm.

LARSON, JOHN: age 21; b Norway; res Austin; enrd Apr 29 1898 Austin; m i May 6 Camp Ramsey; on duty Camp Mueller Sept 22 to Oct 21; m o Nov 5 New Ulm.

LETTVEN, LOUIE M.: age 21; b Russia; res Cresco Ia; enrd and m i June 28 1898 Austin; on duty Camp

Mueller Sept 22 to Oct 21; m o Nov 5 New Ulm.

LOCKWOOD, JAY: age 21; b Frankford; res Grand Meadow; enrd Apr 29 1898 Austin; m i May 6 Camp Ramsey; in hosp Aug 20 to Sept 23; furld Sept 23 to Oct 23; furl extd to Nov 5 per s c; m o with co Nov 5.

LOGAS, HENRY: age 24; b Germany; res Austin; enrd Apr 29 1898 Austin; m i May 6 Camp Ramsey; m o Nov 5 New Ulm.

LORD, GEORGE L.: age 18; b Austin; res Austin; enrd Apr 29 1898 Austin; m i May 6 Camp Ramsey; in hosp Sept 3 to 5; furld 30 da from Sept 6; on furl with co Oct 6 to 21; furl extd to Nov 5 per s c; m o Nov 5 New Ulm.

McGPHIN, CHARLEY: age 21; b Austin; res Swaledale Ia; enrd and m i June 28 1898 Austin; in hosp Aug 21 to Sept 8; furld Sept 8 to Oct 8; on furl with co Oct 9 to 21; m o Nov 5 New Ulm.

McINTYRE, PETER T.: age 21; b Austin; res Austin; enrd Apr 29 1898 Austin; m i May 6 Camp Ramsey; m o Nov 5 New Ulm.

MACK, WILLIAM L.: age 23; b Austin; res Austin; enrd Apr 29 1898 Austin; m i May 6 Camp Ramsey; in hosp Sept 2 to 9; furld 30 da from Sept 9; on furl with co Oct 9 to 21; furl extd to Nov 5 per s c; m o Nov 5 New Ulm.

MADDEN, THOMAS M.: age 31; b Vermont; res Austin; enrd Apr 29 1898 Austin; m i May 6 Camp Ramsey; m o Nov 5 New Ulm.

*MIKKELSEN, MIKEL: age 24; b Denmark; res Austin; enrd Apr 29 1898 Austin; m i May 6 Camp Ramsey; in hosp Aug 8 to 19; died typhoid fever and acute catarrhal pneumonia Aug 19 Camp Thomas.

MILLS, GABRIEL A.: age 19; b Mich; res Macon Mich; enrd Apr 29 1898 Austin; m i May 6 Camp Ramsey; in hosp Aug 31 to Sept 6; furld 30 da from Sept 5; on furl with co Oct 5 to 21; m o Nov 5 New Ulm.

MONTY, FRANK: age 24; b Ia; res Austin; enrd Apr 29 1898 Austin; m i May 6 Camp Ramsey; in hosp Aug 1 to 29; furld 30 da from Aug 28; on furl with co Sept 27 to Oct 21; m o Nov 5 New Ulm.

MORAN, JAMES: age 22; b Ia; res Bailey Ia; enrd and m i June 29 1898 Austin; in hosp Sept 1 to 9; furld 30 da from Sept 9; on furl with co Oct 9 to 21; m o Nov 5 New Ulm.

MOTT, ORREN: age 22; b Austin; res Austin; enrd Apr 29 1898 Austin; m i May 6 Camp Ramsey; m o Nov 5 New Ulm.

NEUMANN, NELS: age 25; b Denmark; res Austin; enrd Apr 29 1898 Austin; m i May 6 Camp Ramsey; in Hosp Aug 7 to Sept 8; furld Sept 8 to Oct 8; on furl with co Oct 9 to 21; m o Nov 5 New Ulm.

OLSON, HANS LAWRENCE: age 25; b Denmark; res Martin; enrd and m i June 29 1898 Austin; m o Nov 5 New Ulm.

OSTEGAARD, OLE K.: age 22; b Grand Meadow; res Grand Meadow; enrd Apr 29 1898 Austin; m i May 6 Camp Ramsey; s East End Tenn May 19 to June 3; s Rochester from Oct 22; furl extd to Nov 5 per s c; m o with co Nov 5.

PARISH, JAMES E.: age 21; b Houston; res Houston; enrd and m i June 28 1898 Austin; in hosp Aug 31 to Sept 6; furld 30 da from Sept 5; on furl with co Oct 5 to 21; m o Nov 5 New Ulm.

PETERSON, ALBERT A.: age 25; b Austin; res Blooming Prairie; enrd Apr 29 1898 Austin; m i May 6 Camp Ramsey; m o Nov 5 New Ulm.

PETERSON, CHRIS: age 24; b Germany; res Grand Meadow; enrd and m i June 28 1898 Austin; in hosp Aug 31 to Sept 9; furld 30 da from Sept 9; on furl with co Oct 9 to 21; m o Nov 5 New Ulm.

PETERSON, SVEN O.: age 21; b Lyle; res Lyle; enrd Apr 29 1898 Austin; m i May 6 Camp Ramsey; m o Nov 5 New Ulm.

PICHA, MIKE: age 28; b Austria; res Bartley Neb; enrd and m i June 28 1898 Austin; in hosp Sept 1 to 9; furld 30 da from Sept 9; on furl with co Oct 9 to 21; furl extd to Nov 5 per s c; m o Nov 5 New Ulm.

*POULSEN, CHRISTIAN: age 21; b Denmark; res Austin; enrd Apr 29 1898 Austin; m i May 6 Camp Ramsey; in hosp Aug 28 to 30; died typhoid fever Aug 30 Camp Hamilton.

RAUSCH, MATTHEAS: age 28; b Wis; res Adams; enrd Apr 29 1898 Austin; m i May 6 Camp Ramsey; in hosp Aug 31 to Oct 15; furld 30 da from Oct 15; m o with co Nov 5.

REYNOLDS, PAUL J.: age 21; b Byron; res Austin; enrd Apr 29 1898 Austin; m i May 6 Camp Ramsey; m o Nov 5 New Ulm.

ROBERTSON, DONALD: age 22; b Minnesota Lake; res Austin; enrd Apr 29 1898 Austin; m i May 6 Camp Ramsey; in hosp July 14 to Aug 18; furld Aug 18 to Sept 17; m o Nov 5 New Ulm.

SISTEK, JOSEPH: age 22; b Bohemia; res Austin; enrd Apr 29 1898 Austin; m i May 6 Camp Ramsey; m o Nov 5 New Ulm.

SMITH, DAVID S.: age 34; b Austin; res Austin; enrd Apr 29 1898 Austin; m i May 6 Camp Ramsey; m o Nov 5 New Ulm.

SORENSON, LOUIS: age 43; b Denmark; res Owatonna; enrd and m i June 29 1898 Austin; m o Nov 5 New Ulm.

SUTHERLAND, NORMAN C.: age 23; b Austin; res Austin; enrd Apr 29 1898 Austin; m i May 6 Camp Ramsey; tr to band May 23.

TEETER, JOHN M.: age 24; b Austin; res Austin; enrd and m i Aug 3 1898 Camp Thomas Ga; in hosp Aug 20 to Sept 20; furld Sept 20 to Oct 20; on furl with co Oct 21; m o Nov 5 New Ulm.

TODD, GEORGE F.: age 21; b Money Creek; res Money Creek; enrd and m i June 28 1898 Austin; in hosp and s Money Creek Sept 17 to Oct 21; furl extd to Nov 5 per s c; m o Nov 5 New Ulm.

*TORGENSON, SALVA: age 42; b Sweden; res Bixby; enrd and m i June 29 1898 Austin; died from disch of rifle bullet Oct 25 Camp Mueller.

TRENARY, LOREN: age 19; b Wis; res Austin; enrd Apr 29 1898 Austin; m i May 6 Camp Ramsey; m o Nov 5 New Ulm.

VERMILYEA, AVERY J.: age 21; b Dover; res Dexter; enrd Apr 29 1898 Austin; m i May 6 Camp Ramsey; m o Nov 5 New Ulm.

WARD, GUSTAF F.: age 27; b Sweden; res Austin; enrd Apr 29 1898 Austin; m i May 6 Camp Ramsey; m o Nov 5 New Ulm.

WATT, CLARENCE: age 30; b Hennepin; res Rose Creek; enrd Apr 29 1898 Austin; m i May 6 Camp Ramsey; in hosp July 29 to Aug 25; furld Aug 25 to Sept 24; on furl with co Sept 24 to Oct 21; furl extd to Nov 5 per s c; m o Nov 5 New Ulm.

WILSIE, GILES H.: age 19; b Grand Meadow; res Grand Meadow; enrd Apr 29 1898 Austin; m i May 6 Camp Ramsey; m o Nov 5 New Ulm.

WING, RICHARD E.: age 22; b Ia; res Elkader Ia; enrd Apr 29 1898 Austin; m i May 6 Camp Ramsey; in hosp Sept 3 to 9; furld 30 da from Sept 9; on furl with co Oct 9 to 21; m o Nov 5 New Ulm.

WOODWARD, WALLACE L.: age 22; b Austin; res Rose Creek; enrd Apr 29 1898 Austin; m i May 6 Camp Ramsey; tr to Hosp Corps U S A July 20.

YOUNG, EDWARD: age 22; b Ia; res Elkton; enrd Apr 29 1898 Austin; m i May 6 Camp Ramsey; m o Nov 5 New Ulm.

Company H

Captains

GRISWOLD, GEORGE N.: age 28; b N Y; res St James; enrd Apr 29 1898 St James; m i May 6 Camp Ramsey; resgn accptd to date from June 28; m o June 28 Camp Thomas.

SMITH, PERRIN L.: age 28; b Ill; res Winona; enrd as 1st lt and bat adjt Apr 29 1898 Minneapolis; m i May 7 Camp Ramsey; prom capt and assnd to comd of Co H July 19; m o Nov 5 New Ulm.

First Lieutenant

HENTON, CYRUS R. JR: age 22; b Rock Co; res St James; enrd Apr 29 1898 St James; m i May 6 Camp Ramsey; in comd of co June 20 to July 20; m o Nov 5 New Ulm.

Second Lieutenants

DENNY, WILLIAM: age 34; b Wis; res St James; enrd Apr 29 1898 St James; m i May 6 Camp Ramsey; grtd 6 da leave July 25; tr to Co F as 1st lt Oct 6.

STRAUB, FRED: age 29; b Faribault; res Faribault; enrd as sgt-maj Apr 29 1898 Faribault; m i May 7 Camp Ramsey; comsd 2d lt and assnd to Co H Oct 6; m o Nov 5 New Ulm.

First Sergeant

LOBBEN, PETER S.: age 24; b Norway; res St James; enrd Apr 29 1898 St James; m i May 6 Camp Ramsey; m o Nov 5 New Ulm.

Quartermaster Sergeant

KORTH, WILLIAM E.: age 27; b Henderson; res Henderson; enrd Apr 29 1898 St James; m i May 6 Camp Ramsey; in hosp Aug 15 to 28; on furl Aug 28 to Sept 27; on furl with regt to Oct 21; m o Nov 5 New Ulm.

Sergeants

BLAIR, EDWIN S.: age 27; b Mich; res Albert Lea; enrd Apr 29 1898 St James; m i May 6 Camp Ramsey; m o Nov 5 New Ulm.

GROUT, ROBERT: age 22; b Wis; res Luverne; enrd Apr 29 1898 St James; m i May 6 Camp Ramsey; in hosp Aug 29; furld home Sept 9; on furl with co to Oct 21; m o Nov 5 New Ulm.

NICKSON, CHARLES L.: age 26; b Ia; res Prairie City Ia; enrd as corpl Apr 29 1898 St James; m i May 6 Camp Ramsey; prom sgt May 31; m o Nov 5 New Ulm.

RUNNING, AMEL: age 25; b Norway; res St James; enrd Apr 29 1898 St James; m i May 6 Camp Ramsey; m o Nov 5 New Ulm.

Corporals

BINGHAM, JOHN: age 28; b Mass; res Minneapolis; enrd as pvt Apr 29 1898 St James; m i May 6 Camp Ramsey; prom corpl July 7; orderly brig hdqrs Sept 1 to Oct 28; disch Oct 28 Camp Hamilton.

COTTINGHAM, GEORGE: age 28; b Slayton; res Troy Ohio; enrd as pvt Apr 29 1898 St James; m i May 6 Camp Ramsey; prom corpl July 7; disch Sept 19 Camp Mueller.

FIFIELD, ROY L.: age 24; b Ill; res DeGraff; enrd Apr 29 1898 St James; m i May 6 Camp Ramsey; on guard New Ulm Sept 22 to Oct 21; m o Nov 5 New Ulm.

GILMORE, FREDERICK: age 19; b Mankato; res Pipestone; enrd as pvt Apr 29 1898 St James; m i May 6 Camp Ramsey; prom corpl July 7; m o Nov 5 New Ulm.

JOHNSON, JOHN H: age 21; b Long Lake; res St James; enrd as pvt Apr 29 1898 St James; m i May 6 Camp Ramsey; prom corpl July 7; m o Nov 5 New Ulm.

LYNCH, JOHN H.: age 21; b Luverne; res St James; enrd as pvt Apr 29 1898 St James; m i May 6 Camp Ramsey; in hosp July 4; prom corpl July 7; on furl Aug 12 to Sept 11; furl extd to Oct 21; m o Nov 5 New Ulm.

McHUGH, CHARLES J.: age 32; b Ill; res Omaha Neb; enrd as pvt Apr 29 1898 St James; m i May 6 Camp Ramsey; prom corpl July 7; on furl Sept 3 to Oct 2; furl extd to Oct 21; m o Nov 5 New Ulm.

PARKER, IRA D.: age 39; b Ohio; res LeSueur; enrd Apr 29 1898 St James; m i May 6 Camp Ramsey; m o Nov 5 New Ulm.

RURUP, FRANK L.: age 19; b Germany; res Mankato; enrd as pvt Apr 29 1898 St James; m i May 6 Camp Ramsey; prom cook rank of corpl Aug 10; m o Nov 5 New Ulm.

TRUMBLE, GEORGE S.: age 26; b N Y; res Sherburn; enrd Apr 29 1898 St James; m i May 6 Camp Ramsey; m o Nov 5 New Ulm.

VAN VOLKENBURG, EARL: age 18; b Ill; res St James; enrd as pvt Apr 29 1898 St James; m i May 6 Camp Ramsey; prom corpl May 31; m o Nov 5 New Ulm.

WEIGEL, WALLACE: age 27; b Ia; res Prairie City Ia; enrd Apr 29 1898 St James; m i May 6 Camp Ramsey; m o Nov 5 New Ulm.

Musicians

ELLSWORTH, FRANKLIN F.: age 18; b St James; res St James; enrd as pvt May 2 1898 St James; m i May 6 Camp Ramsey; prom mus July 12; in hosp Aug 16; on furl Aug 23 to Sept 10; furl extd to Oct 21; m o Nov 5 New Ulm.

LOCHNER, FELIX E.: age 23; b England; res St James; enrd as mus Apr 29 1898 St James; m i May 6 Camp Ramsey; tr to band May 23.

VELTUM, EDGAR C.: age 24; b Wis; res St James; enrd Apr 29 1898 St James; m i May 6 Camp Ramsey; detd brig hdqrs Camp Thomas July 2; in hosp Aug 29; furld home Sept 9; on furl with regt to Oct 21; m o Nov 5 New Ulm.

Artificer

MATHEWS, EDWARD T.: age 34; b

Rochester; res Tracy; enrd Apr 29 1898 St James; m i May 6 Camp Ramsey; m o Nov 5 New Ulm.

Wagoner

THOMPSON, WILLIAM W.: age 27; b Mich; res Cedardale Mich; enrd Apr 29 1898 St James; m i May 6 Camp Ramsey; m o Nov 5 New Ulm.

Privates

ANDERSON, CARL O.: age 23; b Sweden; res St James; enrd Apr 29 1898 St James; m i May 6 Camp Ramsey; m o Nov 5 New Ulm.

ANDERSON, HENNING: age 26; b Sweden; res St James; enrd Apr 29 1898 St James; m i May 6 Camp Ramsey; m o Nov 5 New Ulm.

BYINGTON, REUBEN A.: age 27; b Wis; res Luverne; enrd and m i June 28 1898 St James; m o Nov 5 New Ulm.

CALDWELL, FREDRICK: age 23; b Fairmont; res Lake Park Ia; enrd Apr 29 1898 St James; m i May 6 Camp Ramsey; in hosp July 17; furld Sept 8 to Oct 7; furl extd to Oct 21; m o Nov 5 New Ulm.

CARLSON, AXEL: age 28; b Sweden; res St James; enrd Apr 29 1898 St James; m i May 6 Camp Ramsey; m o Nov 5 New Ulm.

CASWELL, EDWARD C.: age 23; b Rapidan; res Antrim; enrd and m i June 29 1898 St James; in hosp Sept 3; furld home Sept 9; on furl with co to Oct 21; m o Nov 5 New Ulm.

CHLADEK, JOSEPH: age 18; b Bohemia; res St James; enrd Apr 29 1898 St James; m i May 6 Camp Ramsey; m o Nov 5 New Ulm.

CLARK, JAMES: age 32; b Pa; res Jermyn Pa; enrd Apr 29 1898 St James; m i May 6 Camp Ramsey; des July 17 Camp Thomas.

CORDS, FRANK: age 19; b St Clair; res St Clair; enrd Apr 29 1898 St James; m i May 6 Camp Ramsey; m o Nov 5 New Ulm.

CREIGHTON, GEORGE M.: age 21; b St James; res St James; enrd as sgt Apr 29 1898 St James; m i May 6 Camp Ramsey; red to ranks and tr to Hosp Corps U S A May 31.

DAVIS, WALLACE G.: age 22; b Pa; res Luverne; enrd and m i June 29 1898 St James; in hosp Sept 21; furld with regt to Oct 21; s Luverne Oct 21 to Nov 2; m o Nov 5 New Ulm.

DeLONG, ARTHUR: age 22; b Custer; res Minnesota Lake; enrd Apr 29 1898 St James; m i May 6 Camp Ramsey; in hosp July 24; furld Aug 22 to Sept 21; furl extd to Oct 21; m o Nov 5 New Ulm.

DeVANEY, DANIEL: age 19; b Wis; res Worthington; enrd as corpl Apr 29 1898 St James; m i May 6 Camp Ramsey; red to ranks July 26; disch Aug 27 Camp Hamilton.

DOSS, WILLIAM: age 21; b Germany; res St James; enrd and m i June 29 1898 St James; m o Nov 5 New Ulm.

DOW, ERNST: age 21; b N H; res Windom; enrd and m i June 28 1898 St James; in hosp Aug 20; s Lancaster N H from Oct 18; m o with co Nov 5.

ESTES, CHARLEY: age 21; b Madelia; res Madelia; enrd and m i June 28 1898 St James; in hosp Aug 29; furld home Sept 9; on furl with regt to Oct 21; m o Nov 5 New Ulm.

FAIRWEATHER, CHARLES R.: age 21; b Ia; res St James; enrd Apr 29 1898 St James; m i May 6 Camp Ramsey; furld home Sept 9; on furl with regt to Oct 21; s St James from Oct 22; m o with co Nov 5.

FJELSTA, ANTON: age 27; b Watonwan Co; res Madelia; enrd and m i June 28 1898 St James; in hosp Aug 31; furld home Sept 9; on furl with regt to Oct 21; m o Nov 5 New Ulm.

FOLEY, JAMES: age 22; b Ireland; res Pittsfield Mass; enrd Apr 29 1898 St James; m i May 6 Camp Ramsey; on guard New Ulm Sept 22 to Oct 21; m o Nov 5 New Ulm.

GADE, AUGUST: age 23; b Wis; res Reedsburg Wis; enrd Apr 29 1898 St James; m i May 6 Camp Ramsey; in hosp Aug 14; furld Sept 8 to Oct 8; furl extd to Oct 21; m o Nov 5 New Ulm.

GARRETT, MARTIN L.: age 26; b Ia; res Pipestone; enrd Apr 29 1898 St James; m i May 6 Camp Ramsey; in hosp from Oct 29; m o Nov 5 New Ulm.

GOLDSBERRY, FRANK J.: age 19; b Ia; res Madelia; enrd and m i June 29 1898 St James; in hosp Sept 19 to Oct 17; on furl with co to Oct 21; m o Nov 5 New Ulm.

GREGLEY, WILLIAM: age 32; b S C; res Mankato; enrd Apr 29 1898 St James; m i May 6 Camp Ramsey; disch Sept 11 Camp Hamilton.

HAGEN, HERMAN S.: age 20; b Norway; res Madelia; enrd and m i June 29 1898 St James; m o Nov 5 New Ulm.

HAGERTY, ROBERT: age 19; b Blue Earth City; res Madelia; enrd and m i June 29 1898 St James; in hosp Aug 20; on furl Aug 25 to Sept 25; furl extd to Oct 21; m o Nov 5 New Ulm.

HALVORSEN, LOUIS: age 31; b Odin; res St James; enrd Apr 29 1898 St James; m i May 6 Camp Ramsey; in hosp Sept 5 to 30; on furl with regt to Oct 21; m o Nov 5 New Ulm.

HANSEN, MATH: age 30; b Redwood Co; res Walnut Grove; enrd and m i June 28 1898 St James; des Aug 3 Camp Thomas.

HARRIER, PERRY: age 26; b Kan; res Victor Ia; enrd Apr 29 1898 St James; m i May 6 Camp Ramsey; on guard New Ulm Sept 22 to Oct 21; m o Nov 5 New Ulm.

HART, RALPH L.: age 20; b N Y; res St James; enrd Apr 29 1898 St James; m i May 6 Camp Ramsey; tr to Hosp Corps U S A Oct 14.

HERR, EDWARD W.: age 24; b Wis; res St James; enrd and m i June 29 1898 St James; m o Nov 5 New Ulm.

HINGTGEN, FRANK E.: age 21; b Neb; res St James; enrd and m i June 29 1898 St James; m o Nov 5 New Ulm.

HOENIGER, LOUIS J. W.: age 18; b St Paul; res St James; enrd Apr 29 1898 St James; m i May 6 Camp Ramsey; in hosp Aug 16; on furl Aug 31 to Sept 30; furl extd to Oct 21; m o Nov 5 New Ulm.

HOUGHTALING, LOUIS: age 19; b Kan; res Esbon Kan; enrd Apr 29 1898 St James; m i May 6 Camp Ramsey; m o Nov 5 New Ulm.

JAEGER, CHRISTIAN F.: age 25; b N Y; res Mankato; enrd Apr 29 1898 St James; m i May 6 Camp Ramsey; m o Nov 5 New Ulm.

JOHNSON, LUDRICK O.: age 32; b Norway; res St James; enrd Apr 29 1898 St James; m i May 6 Camp Ramsey; in hosp Aug 30; furld home Sept 9; on furl Sept 29 to Oct 21; m o Nov 5 New Ulm.

JOHNSON, THOMAS: age 23; b Ohio; res Fairmont; enrd Apr 29 1898 St James; m i May 6 Camp Ramsey; m o Nov 5 New Ulm.

JOHNSON, WILLARD: age 22; b St James; res St James; enrd Apr 29 1898 St James; m i May 6 Camp Ramsey; m o Nov 5 New Ulm.

JORDAN, CHARLES: age 23; b W Va; res St James; enrd Apr 29 1898 St James; m i May 6 Camp Ramsey; on guard New Ulm Sept 22 to Oct 21; m o Nov 5 New Ulm.

KAUS, HENRY B.: age 20; b Faribault Co; res Minnesota Lake; enrd Apr 29 1898 St James; m i May 6 Camp Ramsey; m o Nov 5 New Ulm.

KEIM, VENZEL: age 18; b Germany; res St James; enrd Apr 29 1898 St James; m i May 6 Camp Ramsey; in hosp Aug 16; on furl Aug 26 to Sept 25; furl extd to Oct 21; m o Nov 5 New Ulm.

KUCKER, WILLIAM D.: age 23; b Ill; res Whittemore Ia; enrd Apr 29 1898 St James; m i May 6 Camp Ramsey; in hosp Aug 31; furld Sept 5 to Oct 4; furl extd to Oct 21; m o Nov 5 New Ulm.

LOBNER, JOHN: age 21; b Germany; res Lintonville; enrd Apr 29 1898 St James; m i May 6 Camp Ramsey; furld home Sept 9; m o Nov 5 New Ulm.

LOCHNER, FELIX E.: age 23; b England; res St James; enrd as mus Apr 29 1898 St James; m i May 6 Camp Ramsey; tr to band May 23.

LOUGHRAN, JAMES: age 42; b Ireland; res Windom; enrd Apr 29 1898 St James; m i May 6 Camp Ramsey; m o Nov 5 New Ulm.

LOWRY, SAMUEL F.: age 29; b Ia; res Austin; enrd Apr 29 1898 St James; m i May 6 Camp Ramsey; tr to band May 23.

LUNDBERG, REINHOLD: age 28; b Sweden; res Sveadahl; enrd and m i June 29 1898 St James; in hosp Sept 1; furld home Sept 9; furld with regt to Oct 21; m o Nov 5 New Ulm.

McFARLAND, WILLIAM: age 23; b Va; res St James; enrd and m i June 29 1898 St James; m o Nov 5 New Ulm.

MARCH, CLARENCE F.: age 22; b Redwood Co; res Redwood Falls; enrd Apr 29 1898 St James; m i May

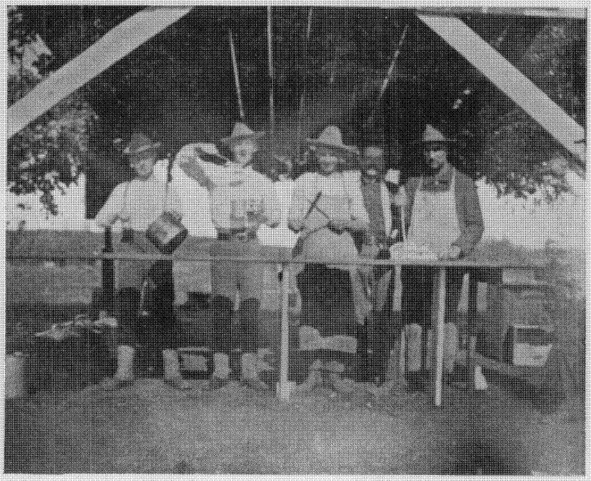

KITCHEN SCENE AT CAMP RAMSEY

[From the history of *The Red Cross Society of Minnesota.*]

6 Camp Ramsey; m o Nov 5 New Ulm.

MARCKHOFF, ALFRED F.: age 22; b Ill; res Elgin Ill; enrd Apr 29 1898 St James; m i May 6 Camp Ramsey; m o Nov 5 New Ulm.

MILLER, JOHN W.: age 21; b St James; res St James; enrd Apr 29 1898 St James; m i May 6 Camp Ramsey; in hosp July 14 to 26; s in q July 26 to Aug 21; on furl Aug 23 to Sept 22; furl extd to Oct 21; m o Nov 5 New Ulm.

MOONEY, JOHN: age 31; b N Y; res Madelia; enrd Apr 29 1898 St James; m i May 6 Camp Ramsey; m o Nov 5 New Ulm.

MOSS, CHARLES W.: age 21; b Wis; res Callao Mo; enrd Apr 29 1898 St James; m i May 6 Camp Ramsey; prom corpl July 31; on guard New Ulm Sept 22 to Oct 21; red to ranks Oct 28; m o Nov 5 New Ulm.

NACHBAR, MATHIAS C.: age 25; b Jordan; res New Prague; enrd Apr 29 1898 St James; m i May 6 Camp Ramsey; detd to Pion Corps July 26; m o Nov 5 New Ulm.

NELSON, ANDREW N.: age 27; b Sweden; res St James; enrd Apr 29 1898 St James; m i May 6 Camp Ramsey; in hosp Aug 31; furld home Sept 9; on furl with regt to Oct 21; s St James from Oct 22; m o with co Nov 5.

NELSON, NELS: age 20; b Norway; res Madelia; enrd and m i June 29 1898 St James; m o Nov 5 New Ulm.

NELSON, RALPH N.: age 21; b Norway; res Windom; enrd and m i June 27 1898 St James; in hosp July 13 to 27; on furl Aug 23 to Sept 22; furl extd to Oct 21; m o Nov 5 New Ulm.

OLSON, EDWARD: age 20; b St James; res St James; enrd Apr 29 1898 St James; m i May 6 Camp Ramsey; in hosp Aug 23; furld home Sept 9; on furl with regt to Oct 21; m o Nov 5 New Ulm.

OLSON, OLE A.: age 21; b Vasa; res Sveadahl; enrd and m i June 29 1898 St James; in hosp Aug 30; furld home Sept 9; on furl Oct 5 to 21; m o Nov 5 New Ulm.

OSGOOD, CHARLES F.: age 30; b Rushford; res Sheldon Ia; enrd Apr 29 1898 St James; m i May 6 Camp Ramsey; m o Nov 5 New Ulm.

OWENS, HERBERT S.: age 25; b Madelia; res Madelia; enrd Apr 29 1898 St James; m i May 6 Camp Ramsey; m o Nov 5 New Ulm.

PARKER, GURDON E.: age 18; b St James; res St James; enrd Apr 29 1898 St James; m i May 6 Camp Ramsey; on guard New Ulm Sept 22 to Oct 21; m o Nov 5 New Ulm.

REDDING, PHILIP G.: age 21; b Clinton Falls; res Windom; enrd and m i June 28 1898 St James; m o Nov 5 New Ulm.

RICHARDS, WILLIAM E.: age 23; b Ia; res Long Prairie; enrd Apr 29 1898 St James; m i May 6 Camp Ramsey; in hosp Aug 12; on furl Sept 8 to Oct 8; furl extd to Oct 21; m o Nov 5 New Ulm.

RINGSTAD, JOHN: age 27; b Norway; res St James; enrd Apr 29 1898 St James; m i May 6 Camp Ramsey; m o Nov 5 New Ulm.

RUTHERFORD, ERNEST R.: age 19; b Watonwan Co; res St James; enrd Apr 29 1898 St James; m i May 6 Camp Ramsey; m o Nov 5 New Ulm.

SCANLON, WILLIAM: age 28; b Mass; res Chicago; enrd Apr 29 1898 St James; m i May 6 Camp Ramsey; on guard New Ulm Sept 22 to Oct 21; m o Nov 5 New Ulm.

SCHIEFER, WILLIAM F.: age 26; b Ia; res Calamus Ia; enrd Apr 29 1898 St James; m i May 6 Camp Ramsey; in hosp Aug 30 to Sept 25; m o Nov 5 New Ulm.

SCHULDT, JOSEPH: age 27; b Germany; res Chicago; enrd Apr 29 1898 St James; m i May 6 Camp Ramsey; m o Nov 5 New Ulm.

SCHULZE, ERNEST: age 24; b Germany; res Dundee Ill; enrd Apr 29 1898 St James; m i May 6 Camp Ramsey; m o Nov 5 New Ulm.

SCHUTT, HENRY F.: age 21; b Ill; res St James; enrd and m i June 29 1898 St James; m o Nov 5 New Ulm.

SEYMOUR, FRANK A.: age 27; b Fountain; res Madelia; enrd Apr 29 1898 St James; m i May 6 Camp Ramsey; in hosp Aug 12; on furl Aug 22 to Sept 21; furl extd to Oct 21; m o Nov 5 New Ulm.

SHAW, HARRY V.: age 25; b Long Prairie; res St James; enrd Apr 29 1898 St James; m i May 6 Camp Ramsey; tr to band May 23.

SHERWOOD, THOMAS: age 34; b Albert Lea; res Albert Lea; enrd in

Co E Apr 29 1898 St Paul; m i May 6 Camp Ramsey; tr from Co E June 25; des Aug 8 Camp Thomas.

STEINBACH, FRANK E.: age 22; b Blue Earth City; res St James; enrd and m i June 29 1898 St James; in hosp July 21; on furl Aug 31 to Sept 30; furl extd to Oct 21; s St James from Oct 21; m o with co Nov 5.

STEWART, GEORGE L.: age 34; b Ia; res Ft Dodge Ia; enrd and m i June 28 1898 St James; disch Oct 7 Camp Mueller.

STROMEN, JOHN: age 29; b Norway; res St James; enrd Apr 29 1898 St James; m i May 6 Camp Ramsey; in hosp July 18; on furl Aug 16 to Sept 15; furl extd to Sept 21; furld with regt to Oct 21; m o Nov 5 New Ulm.

SYLVESTER, WINFIELD: age 23; b Madelia; res Madelia; enrd Apr 29 1898 St James; m i May 6 Camp Ramsey; m o Nov 5 New Ulm.

THORSTENSON, CARL O.: age 23; b Norway; res Madelia; enrd and m i June 29 1898 St James; m o Nov 5 New Ulm.

TROST, HENRY: age 26; b Germany; res Trenton Ill; enrd Apr 29 1898 St James; m i May 6 Camp Ramsey; in hosp Aug 10; on furl Aug 26 to Sept 25; furl extd to Oct 21; m o Nov 5 New Ulm.

WACK, CHARLES W.: age 21; b Ill; res St James; enrd Apr 29 1898 St James; m i May 6 Camp Ramsey; detd brig hdqrs June 28; m o Nov 5 New Ulm.

WALDRIP, WILLIAM B.: age 26; b Ind; res Luverne; enrd and m i June 29 1898 St James; s in q Aug 20; on furl Aug 21 to Sept 20; furl extd to Oct 21; m o Nov 5 New Ulm.

WALOVER, WILLIAM C.: age 20; b Morristown; res St James; enrd and m i June 28 1898 St James; m o Nov 5 New Ulm.

WEBBER, PERCY C.: age 29; b Ky; res St James; enrd and m i June 29 1898 St James; in hosp Aug 30 to Sept 8; m o Nov 5 New Ulm.

WELCH, FRED H.: age 22; b Ill; res Luverne; enrd and m i June 29 1898 St James; in hosp Aug 31; furld home Sept 9; on furl with regt to Oct 21; m o Nov 5 New Ulm.

WEYMOUTH, ALBION: age 22; b Blue Earth Co; res St James; enrd Apr 29 1898 St James; m i May 6 Camp Ramsey; disch Oct 8 Camp Mueller.

WILLIAMS, OWEN: age 18; b N Y; res St James; enrd Apr 29 1898 St James; m i May 6 Camp Ramsey; on guard New Ulm Sept 22 to Oct 10; in hosp Oct 10; m o Nov 5 New Ulm.

WITTE, ALBERT A.: age 24; b Ill; res St James; enrd Apr 29 1898 St James; m i May 6 Camp Ramsey; m o Nov 5 New Ulm.

Company I

Captain

EDWARDS, CLEMENT S.: age 29; b N Y; res Albert Lea; enrd Apr 29 1898 Albert Lea; m i May 6 Camp Ramsey; m o Nov 5 New Ulm.

First Lieutenant

DAY, CARLYLE H.: age 25; b Ia; res Albert Lea; enrd Apr 29 1898 Albert Lea; m i May 6 Camp Ramsey; on recr serv Albert Lea Faribault New Ulm and St James per ord June 9; on 10 da s 1 from Aug 31; m o Nov 5 New Ulm.

Second Lieutenant

SIMONSON, S. OTIS: age 30; b Hartland; res Albert Lea; enrd Apr 29 1898 Albert Lea; m i May 6 Camp Ramsey; on 30 da s 1 from Aug 22; m o Nov 5 New Ulm.

First Sergeant

COOL, FRANK H.: age 21; b N Y; res Owatonna; enrd Apr 29 1898 Albert Lea; m i May 6 Camp Ramsey; on 10 da furl from June 14; m o Nov 5 New Ulm.

Quartermaster Sergeant

ROGERS, THOMAS F.: age 26; b Ill; res Albert Lea; enrd Apr 29 1898 Albert Lea; m i May 6 Camp Ramsey; in hosp Aug 14 to 24; furld 30 da from Aug 24; m o Nov 5 New Ulm.

Sergeants

GILLRUP, HARRY: age 18; b Glenville; res Albert Lea; enrd Apr 29

1898 Albert Lea; m i May 6 Camp Ramsey; on recr serv per ord June 9; furld ——; furl extd to Nov 5; m o with co Nov 5.

LAND, ALERT: age 20; b Fergus Falls; res Albert Lea; enrd Apr 29 1898 Albert Lea; m i May 6 Camp Ramsey; in hosp Aug 16 to Sept 8; furld 30 da from Sept 8; m o Nov 5 New Ulm.

OSTRANDER, WILLIAM F.: age 27; b Albert Lea; res Alden; enrd Apr 29 1898 Albert Lea; m i May 6 Camp Ramsey; m o Nov 5 New Ulm.

VANDEGRIFT, HOWARD L.: age 20; b N Y; res Albert Lea; enrd Apr 29 1898 Albert Lea; m i May 6 Camp Ramsey; in hosp June 23 to Aug 11; s in q Aug 11 to 20; on 30 da furl from Aug 20; m o Nov 5 New Ulm.

Corporals

CARBARY, CLINTON C.: age 26; b Ill; res Albert Lea; enrd as pvt Apr 29 1898 Albert Lea; m i May 6 Camp Ramsey; prom corpl July 7; in hosp Sept 2 to 6; m o Nov 5 New Ulm.

CHRISTENSEN, WALTER: age 19; b Albert Lea; res Albert Lea; enrd as pvt Apr 29 1898 Albert Lea; m i May 6 Camp Ramsey; prom corpl July 7; in hosp Sept 19 to Oct 8; on furl with co; furl extd per s c to Nov 5; m o Nov 5 with co.

EDWARDS, GEORGE C.: age 24; b Rushford; res Albert Lea; enrd as pvt Apr 29 1898 Albert Lea; m i May 6 Camp Ramsey; prom corpl July 7; in hosp Aug 16 to Sept 8; furld home 30 da Sept 9; furl extd per s c to Nov 5; m o with co Nov 5.

GREENE, CHARLES E.: age 20; b Albert Lea; res Albert Lea; enrd Apr 29 1898 Albert Lea; m i May 6 Camp Ramsey; m o Nov 5 New Ulm.

HAUGE, T. ALBERT: age 23; b Albert Lea; res Albert Lea; enrd as pvt Apr 29 1898 Albert Lea; m i May 6 Camp Ramsey; apptd permanent cook rank of corpl Aug 10; m o Nov 5 New Ulm.

HOUSE, CHARLES A.: age 23; b Faribault Co; res Albert Lea; enrd Apr 29 1898 Albert Lea; m i May 6 Camp Ramsey; m o with co Nov 5.

JENSEN, J. HIRAM: age 20; b Albert Lea; res Albert Lea; enrd as pvt Apr 29 1898 Albert Lea; m i May 6 Camp Ramsey; prom corpl July 7; m o Nov 5 New Ulm.

PEHRSON, JOHN: age 26; b Sweden; res Albert Lea; enrd as pvt Apr 29 1898 Albert Lea; m i May 6 Camp Ramsey; prom corpl July 7; m o Nov 5 New Ulm.

PRESCOTT, JERRY A.: age 20; b Bancroft; res Albert Lea; enrd Apr 29 1898 Albert Lea; m i May 6 Camp Ramsey; furld ——; furl extd per s c to Nov 5; m o Nov 5 New Ulm.

STENRUD, ERIC J.: age 22; b Albert Lea; res Albert Lea; enrd Apr 29 1898 Albert Lea; m i May 6 Camp Ramsey; m o Nov 5 New Ulm.

WILLARD, FLOYD: age 19; b Rushford; res Albert Lea; enrd Apr 29 1898 Albert Lea; m i May 6 Camp Ramsey; in hosp Aug 20 to 31; m o Nov 5 New Ulm.

WING, FRED W.: age 22; b N Y; res Albert Lea; enrd Apr 29 1898 Albert Lea; m i May 6 Camp Ramsey; m o Nov 5 New Ulm.

WULFF, PAUL B.: age 23; b Ill; res Albert Lea; enrd as pvt Apr 29 1898 Albert Lea; m i May 6 Camp Ramsey; prom corpl July 7; m o Nov 5 New Ulm.

Musicians

JENSEN, ALBERT: age 18; b Hartland; res Albert Lea; enrd as pvt Apr 29 1898 Albert Lea; m i May 6 Camp Ramsey; apptd mus; detd co clk; m o Nov 5 New Ulm.

TWEEDY, ROBERT J.: age 23; b Wis; res Albert Lea; enrd Apr 29 1898 Albert Lea; m i May 6 Camp Ramsey; m o Nov 5 New Ulm.

Artificer

STYVE, OLUF H.: age 20; b Bancroft; res Albert Lea; enrd Apr 29 1898 Albert Lea; m i May 6 Camp Ramsey; in hosp Aug 16 to Sept 8; furld Sept 8 to Oct 8; m o Nov 5 New Ulm.

Wagoner

DANIELS, HARRY B.: age 35; b Mass; res Albert Lea; enrd Apr 29 1898 Albert Lea; m i May 6 Camp Ramsey; m o Nov 5 New Ulm.

Privates

ANDERSEN, FRITZ R.: age 18; b Norway; res Albert Lea; enrd Apr 29 1898 Albert Lea; m i May 6 Camp Ramsey; in hosp Sept 20 to 27; m o Nov 5 New Ulm.

ANDERSON, HANS: age 24; b Denmark; res Albert Lea; enrd and m i July 2 1898 Albert Lea; on guard Camp Mueller Sept 22 to Oct 21; m o Nov 5 New Ulm.

ANDERSON, HERBERT W.: age 19; b Neb; res Albert Lea; enrd Apr 29 1898 Albert Lea; m i May 6 Camp Ramsey; in hosp Aug 7 to 30; furld Aug 31 to Sept 30; m o Nov 5 New Ulm.

BAARSON, BENJAMIN E.: age 21; b Fillmore Co; res Albert Lea; enrd and m i July 2 1898 Albert Lea; on guard New Ulm Sept 22 to Oct 21; m o Nov 5 New Ulm.

BALL, ARTHUR L.: age 22; b Cal; res Albert Lea; enrd Apr 29 1898 Albert Lea; m i May 6 Camp Ramsey; in hosp Sept 2 to 8; m o Nov 5 New Ulm.

BARTLETT, CLAYTON S.: age 39; b Ia; res Glenville; enrd Apr 29 1898 Albert Lea; m i May 6 Camp Ramsey; furld per s c Oct 22 to Nov 5; m o with co Nov 5.

BECKEL, WILLIAM: age 28; b Ia; res Glenville; enrd Apr 29 1898 Albert Lea; m i May 6 Camp Ramsey; in hosp Aug 29 to Sept 9; retd north by hosp train Sept 9; m o Nov 5 New Ulm.

BEJCEK, FRED: age 19; b Austria; res Austin; enrd Apr 29 1898 Austin; m i May 6 Camp Ramsey; tr to band May 23.

BERGEN, THOMAS I.: age 25; b N Y; res Albert Lea; enrd Apr 29 1898 Albert Lea; m i May 6 Camp Ramsey; m o Nov 5 New Ulm.

BRIGGS, GEORGE L.: age 32; b Wis; res Albert Lea; enrd and m i July 2 1898 Albert Lea; in hosp July 20 to Aug 9; on 10 da furl from Aug 9; furld Aug 22 to Sept 21; m o Nov 5 New Ulm.

BROWN. ROBERT: age 21; b Denmark; res Albert Lea; enrd and m i July 2 1898 Albert Lea; in hosp Aug 4 to 25; furld Aug 25 to Sept 24; m o Nov 5 New Ulm.

BURTON, LUCIUS S.: age 25; b Me; res Alden; enrd Apr 29 1898 Albert Lea; m i May 6 Camp Ramsey; in hosp Aug 16 to 21; on furl Aug 21 to Sept 20; m o Nov 5 New Ulm.

CARBARY, FREDERICK W.: age 23; b Ia; res Albert Lea; enrd and m i July 2 1898 Albert Lea; m o Nov 5 New Ulm.

CLARK, DEAN: age 21; b Albert Lea; res Albert Lea; enrd Apr 29 1898 Albert Lea; m i May 6 Camp Ramsey; m o Nov 5 New Ulm.

DAUTERMANN, JESSE G.: age 21; b Ohio; res Canal Winchester Ohio; enrd Apr 29 1898 Albert Lea; m i May 6 Camp Ramsey; m o Nov 5 New Ulm.

ERICKSON, G. JOHN C.: age 19; b Denmark; res Albert Lea; enrd Apr 29 1898 Albert Lea; m i May 6 Camp Ramsey; m o Nov 5 New Ulm.

FINTON, MELVIN: age 27; b Rochester; res Alden; enrd Apr 29 1898 Albert Lea; m i May 6 Camp Ramsey; m o Nov 5 New Ulm.

FLATT, WALTER E.: age 31; b Freeborn Co; res Glenville; enrd Apr 29 1898 Albert Lea; m i May 6 Camp Ramsey; m o Nov 5 New Ulm.

FLINDT, EDWARD H.: age 25; b Manchester; res Albert Lea; enrd and m i July 1 1898 Albert Lea; in hosp July 24 to Aug 21; furld Aug 21 to Sept 20; m o Nov 5 New Ulm.

FRITZ, JULIAN: age 18; b Ia; res Albert Lea; enrd Apr 29 1898 Albert Lea; m i May 6 Camp Ramsey; m o Nov 5 New Ulm.

GALLAGHER, EDWARD A.: age 23; b Cal; res San Francisco; enrd Apr 29 1898 Albert Lea; m i May 6 Camp Ramsey; on guard New Ulm Sept 22 to Oct 21; m o Nov 5 New Ulm.

GEORGE, EARL H.: age 25; b Alden; res Alden; enrd Apr 29 1898 Albert Lea; m i May 6 Camp Ramsey; m o Nov 5 New Ulm.

GRAVES, LOUIS: age 28; b Ky; res Cincinnati; enrd Apr 29 1898 Albert Lea; m i May 6 Camp Ramsey; detd brig hdqrs ——; retd to co Sept 10; m o Nov 5 New Ulm.

GREENE, LEROY O.: age 20; b Albert Lea; res Albert Lea; enrd and m i July 2 1898 Albert Lea; s Albert Lea from furl of regt; m o with co Nov 5.

HALVORSEN, SALSICH: age 19; b Albert Lea; res Albert Lea; enrd Apr 29 1898 Albert Lea; m i May 6 Camp Ramsey; in hosp June 24 to 30; m o Nov 5 New Ulm.

HANNA, GUY.: age 19; b Ia; res Luverne; enrd Apr 29 1898 Albert Lea; m i May 6 Camp Ramsey; in hosp Aug 20 to 28; furld Aug 28 to Sept 21; m o Nov 5 New Ulm.

HANSEN, LEVI: age 18; b Freeborn Co; res Albert Lea; enrd and m i July 2 1898 Albert Lea; in hosp Aug 20 to 28; on 30 da furl from Aug 28; m o Nov 5 New Ulm.

HARRIS, EDWIN ROY: age 21; b Wis; res Alden; enrd and m i July 2 1898 Albert Lea; m o Nov 5 New Ulm.

HELGESON, CHARLES T.: age 28; b Wis; res Waupun Wis; enrd Apr 29 1898 Albert Lea; m i May 6 Camp Ramsey; detd brig hdqrs per ord June 1; retd to co ——; m o Nov 5 New Ulm.

HONAN, MARTIN: age 28; b Freeborn Co; res Glenville; enrd Apr 29 1898 Albert Lea; m i May 6 Camp Ramsey; m o Nov 5 New Ulm.

JENSEN, JULIUS: age 30; b Norway; res Albert Lea; enrd and m i July 2 1898 Albert Lea; m o Nov 5 New Ulm.

JENSEN, LOUIS P.: age 22; b Denmark; res Albert Lea; enrd and m i July 2 1898 Albert Lea; on guard New Ulm Sept 22 to Oct 21; m o Nov 5 New Ulm.

JENSEN, NIELS L.: age 32; b Denmark; res Albert Lea; enrd and m i July 2 1898 Albert Lea; in hosp Sept 6 to 9; furld home 30 da Sept 9; m o Nov 5 New Ulm.

JENSON, ERIK C.: age 33; b Denmark; res Albert Lea; enrd Apr 29 1898 Albert Lea; m i May 6 Camp Ramsey; on furl with co; furl extd per s c from Oct 22 to Nov 5; m o with co Nov 5.

JENSON, JENS C.: age 27; b Norway; res Gordonsville; enrd and m i July 2 1898 Albert Lea; in hosp Aug 21 to Sept 8; furld Sept 8 to Oct 8; m o Nov 5 New Ulm.

JEWETT, HARVEY M.: age 24; b Geneva; res Albert Lea; enrd and m i July 2 1898 Albert Lea; m o Nov 5 New Ulm.

JOHNSON, ALFRED H.: age 22; b Bath; res Albert Lea; enrd Apr 29 1898 Albert Lea; m i May 6 Camp Ramsey; in hosp June 10 to Aug 20; furld Aug 20 to Sept 19; m o Nov 5 New Ulm.

JORGENSON, HENRY: age 18; b Wis; res Albert Lea; enrd Apr 29 1898 Albert Lea; m i May 6 Camp Ramsey; in hosp July 28 to Aug 28; furld 30 da from Aug 28; furl extd to Nov 5 per s c; m o with co Nov 5.

JOSCELYN, LINCOLN W.: age 30; b N Y; res Albert Lea; enrd Apr 29 1898 Albert Lea; m i May 6 Camp Ramsey; in hosp Aug 1 to 16; furld 30 da from Aug 16; furl extd from exptn of furl of regt; m o Nov 5 New Ulm.

KECK, ADAM G.: age 25; b Ohio; res Akron Ohio; enrd Apr 29 1898 Albert Lea; m i May 6 Camp Ramsey; on guard New Ulm Sept 22 to Oct 21; m o Nov 5 New Ulm.

KILMER, SIDNEY M.: age 23; b Albert Lea; res Albert Lea; enrd Apr 29 1898 Albert Lea; m i May 6 Camp Ramsey; m o Nov 5 New Ulm.

KNAPP, BENJAMIN C.: age 20; b Glenville; res Glenville; enrd and m i July 2 1898 Albert Lea; in hosp Aug 20 to Sept 8; on 30 da furl from Sept 8; m o Nov 5 New Ulm.

KNUDSON, PEDER: age 25; b Denmark; res Albert Lea; enrd Apr 29 1898 Albert Lea; m i May 6 Camp Ramsey; m o Nov 5 New Ulm.

KUNATH, ADOLPH C.: age 23; b Owatonna; res Northwood Ia; enrd and m i July 2 1898 Albert Lea; in hosp July 9 to Aug 8; furld 60 da from Aug 8; m o Nov 5 New Ulm.

LANDERS, JOHN: age 28; b Ill; res Albert Lea; enrd Apr 29 1898 Albert Lea; m i May 6 Camp Ramsey; m o Nov 5 New Ulm.

LATHAM, BURDETTE M.: age 23; b Shakopee; res Howard Lake; enrd Apr 29 1898 Albert Lea; m i May 6 Camp Ramsey; detd clk brig hdqrs per ord May 31; sent to div hdqrs; reld per ord Sept 10; m o Nov 5 New Ulm.

LEVENS, WELLS: age 22; b Albert Lea; res Albert Lea; enrd Apr 29 1898 Albert Lea; m i May 6 Camp Ramsey; s Albert Lea from exptn of regtl furl; m o with co Nov 5.

LIETZ, JOHN A.: age 24; b Stearns Co; res Albert Lea; enrd and m i July 1 1898 Albert Lea: in hosp July 17 to Sept 5; m o Nov 5 New Ulm.

LOUIS, LOUIS M.: age 24; b Ia; res Albert Lea; enrd and m i July 1 1898 Albert Lea; m o Nov 5 New Ulm.

LOWER, CLARENCE: age 28; b Ind; res Hannibal Mo; enrd Apr 29 1898 Albert Lea; m i May 6 Camp Ramsey; m o Nov 5 New Ulm.

MILLER, WILLIAM A.: age 29; b Ia; res Independence Ia; enrd Apr 29

1898 Albert Lea; m i May 6 Camp Ramsey; m o Nov 5 New Ulm.

MOE, JOHN A.: age 23; b Norway; res Albert Lea; enrd Apr 29 1898 Albert Lea; m i May 6 Camp Ramsey; m o Nov 5 New Ulm.

MOORE, WILLIAM G.: age 24; b Ill; res Albert Lea; enrd Apr 29 1898 Albert Lea; m i May 6 Camp Ramsey; m o Nov 5 New Ulm.

MORGAN, MARTIN: age 23; b Sweden; res Albert Lea; enrd and m i July 2 1898 Albert Lea; in hosp Sept 1 to 8; on guard New Ulm Sept 22 to Oct 21; m o Nov 5 New Ulm.

MORTON, WALTER: age 22; b Ia; res Albert Lea; enrd Apr 29 1898 Albert Lea; m i May 6 Camp Ramsey; detd regtl color bearer May 23; m o Nov 5 New Ulm.

NEIST, ANTON P.: age 21; b Denmark; res Albert Lea; enrd and m i July 2 1898 Albert Lea; m o Nov 5 New Ulm.

NELSON, CLINTON O.: age 25; b Hayward; res Hayward; enrd Apr 29 1898 Albert Lea; m i May 6 Camp Ramsey; in hosp from Aug 31; m o with co Nov 5.

NELSON, NELS J.: age 26; b Sweden; res Isanti Co; enrd Apr 29 1898 Albert Lea; m i May 6 Camp Ramsey; in hosp July 3 to Aug 12; furld Aug 12 to Sept 11; m o Nov 5 New Ulm.

OLSON, LARS P.: age 29; b Denmark; res Alden; enrd Apr 29 1898 Albert Lea; m i May 6 Camp Ramsey; in hosp June 24 to Aug 12; furld Aug 13 to Sept 11; furl extd from Sept 11 to furl of regt; m o Nov 5 New Ulm.

O'NEIL, JAMES: age 24; b Mich; res Hillsdale Mich; enrd Apr 29 1898 Albert Lea; m i May 6 Camp Ramsey; m o Nov 5 New Ulm.

PEHRSON, ELOF: age 24; b Sweden; res Albert Lea; enrd Apr 29 1898 Albert Lea; m i May 6 Camp Ramsey; in hosp Aug 14 to 28; furld Aug 28 to Sept 27; m o Nov 5 New Ulm.

PETERSON, JOHN C.: age 30; b Denmark; res Albert Lea; enrd Apr 29 1898 Albert Lea; m i May 6 Camp Ramsey; in hosp Aug 28 to Sept 9; sent to Minn on hosp train Sept 9; m o Nov 5 New Ulm.

PETERSON, LOUIS: age 29; b Denmark; res Albert Lea; enrd Apr 29 1898 Albert Lea; m i May 6 Camp Ramsey; in hosp July 25 to Aug 25; furld Aug 25 to Sept 24; m o Nov 5 New Ulm.

PROSSER, ROY E.: age 20; b Akerman; res Riceville Ia; enrd Apr 29 1898 Albert Lea; m i May 6 Camp Ramsey; in hosp July 2 to Aug 17; furld Aug 17 to Sept 15; m o Nov 5 New Ulm.

*SANDBURG, NORMAN A.: age 21; b Bancroft; res Bancroft; enrd Apr 29 1898; m i May 6 Camp Ramsey; in hosp Sept 1 to 9; sent to St Paul Sept 9; died in hosp St Paul Sept 16; buried Albert Lea.

SIMONSON, CARL M.: age 27; b Albert Lea; res Albert Lea; enrd Apr 29 1898 Albert Lea; m i May 6 Camp Ramsey; m o Nov 5 New Ulm.

SKALADA, JOHN S.: age 24; b Austria; res Albert Lea; enrd Apr 29 1898 Albert Lea; m i May 6 Camp Ramsey; m o Nov 5 New Ulm.

SKAUG, JOHN: age 32; b Norway; res Albert Lea; enrd and m i July 2 1898 Albert Lea; in hosp Aug 16 to Sept 8; furld Sept 8 to Oct 8; m o Nov 5 New Ulm.

STYVE, PETER O.: age 18; b Freeborn Co; res Albert Lea; enrd and m i July 2 1898 Albert Lea; s Albert Lea from exptn of regtl furl; m o with co Nov 5.

SWENSEN, CHARLES: age 24; b Denmark; res Albert Lea; enrd Apr 29 1898 Albert Lea; m i May 6 Camp Ramsey; m o Nov 5 New Ulm.

THAYER, ARTHUR W.: age 19; b Minneapolis; res Albert Lea; enrd Apr 29 1898 Albert Lea; m i May 6 Camp Ramsey; m o Nov 5 New Ulm.

THOMPSON, NELS: age 25; b Denmark; res Albert Lea; enrd Apr 29 1898 Albert Lea; m i May 6 Camp Ramsey; m o Nov 5 New Ulm.

TRUELSON, PEDER: age 28; b Denmark; res Albert Lea; enrd Apr 29 1898 Albert Lea; m i May 6 Camp Ramsey; in hosp Sept 6 to 9; sent to Minn on hosp train Sept 9; m o Nov 5 New Ulm.

TRUSDELL, HARRY M.: age 23; b Ia; res Albert Lea; enrd as mus Apr 29 1898 Albert Lea; m i May 6 Camp Ramsey; detd div hdqrs Aug 27; reld and retd to co Sept 1; m o Nov 5 New Ulm.

VENOM, WILLIAM: age 24; b Ill; res Albert Lea; enrd Apr 29 1898

Albert Lea; m i May 6 Camp Ramsey; m o Nov 5 New Ulm.

WALL, SIVERT T.: age 23; b Norway; res Glenville; enrd and m i July 2 1898 Albert Lea; m o Nov 5 New Ulm.

WANGEN, ANDREW: age 22; b Norway; res Hayward; enrd Apr 29 1898 Albert Lea; m i May 6 Camp Ramsey; m o Nov 5 New Ulm.

WARD, JOHN: age 22; b Washington D C; res Albert Lea; enrd Apr 29 1898 Albert Lea; m i May 6 Camp Ramsey; m o Nov 5 New Ulm.

WELTON, LEONARD: age 19; b Kan; res Jewel City Kan; enrd Apr 29 1898 Albert Lea; m i May 6 Camp Ramsey; on guard New Ulm Sept 22 to Oct 21; m o Nov 5 New Ulm.

WEST, ALBERT A.: age 24; b S D; res Albert Lea; enrd and m i July 2 1898 Albert Lea; in hosp Aug 12 to Sept 20; furld 30 da from Sept 20; disch Oct 28 Ft Meade S D.

WETZEL, LEWIS E.: age 35; b N Y; res Alden; enrd Apr 29 1898 Albert Lea; m i May 6 Camp Ramsey; m o Nov 5 New Ulm.

WILKINSON, CHARLES M.: age 20; b Albert Lea; res Albert Lea; enrd and m i July 2 1898 Albert Lea; m o Nov 5 New Ulm.

WOODVILLE, HENRY: age 26; b Mass; res Wayzata; enrd Apr 29 1898 Albert Lea; m i May 6 Camp Ramsey; m o Nov 5 New Ulm.

Company K

Captain

CHILD, WALTER: age 41; b Waseca; res Waseca; enrd Apr 29 1898 Waseca; m i May 7 Camp Ramsey; on leave July 29 to 31; m o Nov 5 New Ulm.

First Lieutenant

HODGKINS, MILO A.: age 26; b Waseca; res Waseca; enrd Apr 29 1898 Waseca; m i May 7 Camp Ramsey; on s l July 29 to Aug 8; leave extd to Aug 17; m o Nov 5 New Ulm.

Second Lieutenant

SHEEHAN, JAMES S.: age 27; b Mankato; res Waseca; enrd Apr 29 1898 Waseca; m i May 7 Camp Ramsey; m o Nov 5 New Ulm.

First Sergeant

STOWE, GEORGE E.: age 28; b Waterville; res Waterville; enrd Apr 29 1898 Waseca; m i May 7 Camp Ramsey; furld 30 da from Sept 2; m o Nov 5 New Ulm.

Quartermaster Sergeant

DURSTON, ELMER E.: age 30; b Ia; res Morristown; enrd Apr 29 1898 Waseca; m i May 7 Camp Ramsey; m o Nov 5 New Ulm.

Sergeants

DUNN, JOSEPH H.: age 20; b Waseca; res Waseca; enrd Apr 29 1898 Waseca; m i May 7 Camp Ramsey; in hosp June 25 to July 6; m o Nov 5 New Ulm.

HEMSTREET, CHARLES: age 27; b N Y; res Waterville; enrd Apr 29 1898 Waseca; m i May 7 Camp Ramsey; m o Nov 5 New Ulm.

PRIEST, FRANK C.: age 20; b Excelsior; res Minneapolis; enrd Apr 29 1898 Waseca; m i May 7 Camp Ramsey; furld July 31 to Aug 9; m o Nov 5 New Ulm.

WARD, ARTHUR E.: age 19; b Waseca; res Waseca; enrd Apr 29 1898 Waseca; m i May 7 Camp Ramsey; in hosp Sept 1 to 9; furld 30 da from Sept 9; m o Nov 5 New Ulm.

Corporals

ANDERSON, MELVIN W.: age 23; b Faribault; res Morristown; enrd as pvt Apr 29 1898 Waseca; m i May 7 Camp Ramsey; apptd corpl July 7; m o Nov 5 New Ulm.

BARTEL, ALBERT F.: age 25; b Faribault; res Waseca; enrd as pvt Apr 29 1898 Waseca; m i May 7 Camp Ramsey; apptd corpl July 7; furld 30 da from Sept 1; m o Nov 5 New Ulm.

BOSTWICK, HARRY J.: age 27; b Mo; res Owatonna; enrd as pvt Apr 29 1898 Waseca; m i May 7 Camp Ramsey; apptd cook with rank of corpl Aug 10; m o Nov 5 New Ulm.

CONNER, EMERY R.: age 28; b Morristown; res Morristown; enrd as pvt Apr 29 1898 Waseca; m i May 7 Camp Ramsey; apptd corpl July 7;

in hosp Sept 6 to 9; furld 30 da from Sept 9; m o Nov 5 New Ulm.

COOK, FRANK L.: age 25; b Ill; res Waseca; enrd as pvt Apr 29 1898 Waseca; m i May 7 Camp Ramsey; apptd corpl July 7; on 30 da furl from Aug 1; disch per s c d Sept 1 Camp Hamilton.

CORDRY, DOUGHTY C.: age 21; b Janesville; res Janesville; enrd Apr 29 1898 Waseca; m i May 7 Camp Ramsey; on recr serv Waseca June 11 to 25; in hosp Aug 31 to Sept 6; m o Nov 5 New Ulm.

GASINK, HENRY: age 28; b Waseca; res Waseca; enrd Apr 29 1898 Waseca; m i May 7 Camp Ramsey; m o Nov 5 New Ulm.

HENLE, ALVIS: age 25; b Germany; res Waseca; enrd Apr 29 1898 Waseca; m i May 7 Camp Ramsey; m o Nov 5 New Ulm.

KURKOSKI, ALBERT J.: age 27; b Germany; res Waseca; enrd Apr 29 1898 Waseca; m i May 7 Camp Ramsey; in hosp June 15 to 30; furld 30 da from Sept 1; m o Nov 5 New Ulm.

LUND, CARL F.: age 22; b Ia; res Waseca; enrd Apr 29 1898 Waseca; mi May 7 Camp Ramsey; furld 7 da from July 29; in hosp Aug 2 to 28; furld 30 da from Aug 28; m o Nov 5 New Ulm.

McGINNIS, TIMOTHY E.: age 23; b Blue Earth City; res Claremont; enrd as pvt Apr 29 1898 Waseca; m i May 7 Camp Ramsey; apptd corpl Sept 5; m o Nov 5 New Ulm.

McLINN, PETER J.: age 21; b Waseca; res Waseca; enrd Apr 29 1898 Waseca; m i May 7 Camp Ramsey; m o Nov 5 New Ulm.

McLOONE, JAMES A.: age 19; b Waseca; res Waseca; enrd as pvt Apr 29 1898 Waseca; m i May 7 Camp Ramsey; apptd corpl July 7; in hosp Sept 1 to 4; furld 30 da from Sept 5; m o Nov 5 New Ulm.

REYNOLDS, WILLIAM S.: age 34; b Morristown; res Waterville; enrd as pvt Apr 29 1898 Waseca; m i May 7 Camp Ramsey; apptd corpl July 7; in hosp Aug 12 to 28; furld 30 da from Aug 28; m o Nov 5 New Ulm.

Musicians

DIBBLE, LOAN H.: age 26; b Waseca; res Waseca; enrd Apr 29 1898 Waseca; m i May 7 Camp Ramsey; in hosp Sept 1 to 4; furld 30 da from Sept 5; m o Nov 5 New Ulm.

GILLAUM, HARRY E.: age 24; b Ind; res Waseca; enrd Apr 29 1898 Waseca; m i May 7 Camp Ramsey; in hosp Aug 29 to Sept 5; furld 30 da from Sept 5; m o Nov 5 New Ulm.

Artificer

HARTSON, HERBERT C.: age 23; b Ia; res Doon Ia; enrd Apr 29 1898 Waseca; m i May 7 Camp Ramsey; in hosp Aug 21 to Sept 20; on 30 da furl from Sept 20; abs s from Oct 22; m o with co Nov 5.

Wagoner

OLESON, MARTIN: age 21; b Waseca; res Waseca; enrd as pvt Apr 29 1898 Waseca; m i May 7 Camp Ramsey; apptd wag May 24; m o Nov 5 New Ulm.

Privates

ANDERSON, OTTO: age 31; b Norway; res Waseca; enrd and m i June 21 1898 Waseca; in hosp Sept 1 to 9; on 30 da furl from Sept 9; m o Nov 5 New Ulm.

AXTELLE, ARTHUR V.: age 21; b Wis; res St Clair; enrd and m i June 21 1898 Waseca; in hosp Sept 1 to 8; m o Nov 5 New Ulm.

BARLOW, GEORGE W.: age 21; b Elysian; res Waterville; enrd Apr 29 1898 Waseca; m i May 7 Camp Ramsey; m o Nov 5 New Ulm.

BEERS, ROBERT W.: age 22; b Wis; res Janesville; enrd Apr 29 1898 Waseca; m i May 7 Camp Ramsey; m o Nov 5 New Ulm.

BLAKESLEE, WILLIAM: age 21; b Ia; res New Richland; enrd Apr 29 1898 Waseca; m i May 7 Camp Ramsey; m o Nov 5 New Ulm.

BLOMBERG, ALBIN: age 27; b Sweden; res Nelson; enrd Apr 29 1898 Waseca; m i May 7 Camp Ramsey; m o Nov 5 New Ulm.

BORGE, LARS K.: age 22; b Norway; res New Richland; enrd and m i June 21 1898 Waseca; m o Nov 5 New Ulm.

BURKE, GEORGE F.: age 21; b Rochester; res Waseca; enrd Apr 29 1898 Waseca; m i May 7 Camp Ramsey; m o Nov 5 New Ulm.

CLARK, FRANK J.: age 25; b Ill; res Waseca; enrd Apr 29 1898 Waseca; m i May 7 Camp Ramsey; detd wag July 9 to 31; furld 7 da from Aug 12;

in hosp Sept 1 to 4; on 30 da furl from Sept 5; m o Nov 5 New Ulm.

CLARK, GEORGE A.: age 22; b Elysian; res Elysian; enrd and m i June 21 1898 Waseca; in hosp Sept 2 to 9; on 30 da furl from Sept 9; m o Nov 5 New Ulm.

CULHANE, WILLIAM F.: age 20; b Shieldsville; res Kilkenny; enrd Apr 29 1898 Waseca; m i May 7 Camp Ramsey; tr to Hosp Corp U S A July 19.

DANIELS, SIDNEY B.: age 22; b Wilton; res Janesville; enrd Apr 29 1898 Waseca; m i May 7 Camp Ramsey; m o Nov 5 New Ulm.

DAVIS, ELI A.: age 21; b Mich; res Waterville; enrd Apr 29 1898 Waseca; m i May 7 Camp Ramsey; in hosp June 26 to July 1; m o Nov 5 New Ulm.

DAVIS, THOMAS A.: age 24; b Waseca; enrd and m i June 21 1898 Waseca; abs s from Oct 22; m o with co Nov 5.

DAWALD, HENRY: age 23; b Waterville; res Waterville; enrd Apr 29 1898 Waseca; m i May 7 Camp Ramsey; in hosp Sept 1 to 9; on 30 da furl from Sept 9; m o Nov 5 New Ulm.

ELLINGSON, MARTIN E.: age 25; b Lanesboro; res Lanesboro; enrd Apr 29 1898 Waseca; m i May 7 Camp Ramsey; furld 30 da from Aug 1; disch per s c d Sept 2 Camp Hamilton.

ERICKSON, WILLIAM M.: age 19; b Waterville; res Waterville; enrd Apr 29 1898 Waseca; m i May 7 Camp Ramsey; m o Nov 5 New Ulm,

EVENSEN, SOFUS: age 21; b Denmark; res Waseca; enrd and m i June 21 1898 Waseca; m o Nov 5 New Ulm.

FRISTAD, ABRAHAM: age 22; b Norway; res Madelia; enrd Apr 29 1898 Waseca; m i May 7 Camp Ramsey; in hosp July 11 to Aug 20; on 30 da furl from Aug 20; m o Nov 5 New Ulm.

FRITZ, SIDNEY C.: age 22; b Ia; res Albert Lea; enrd Apr 29 1898 Waseca; m i May 7 Camp Ramsey; m o Nov 5 New Ulm.

GASINK, EDWARD J.: age 18; b Waseca; res Waseca; enrd Apr 29 1898 Waseca; m i May 7 Camp Ramsey; m o Nov 5 New Ulm.

GASINK, GEORGE: age 19; b Waseca; res Waseca; enrd Apr 29 1898 Waseca; m i May 7 Camp Ramsey; m o Nov 5 New Ulm.

GIBBS, ULYSSES S.: age 30; b Wis; res St Paul; enrd Apr 29 1898 Waseca; m i May 7 Camp Ramsey; m o Nov 5 New Ulm.

HALE, IRVING W.: age 20; b Mankato; res Waterville; enrd Apr 29 1898 Waseca; m i May 7 Camp Ramsey; m o Nov 5 New Ulm.

HALE, JOHN: age 29; b N Y; res Waseca; enrd Apr 29 1898 Waseca; m i May 7 Camp Ramsey; detd for duty div hosp Camp Hamilton Aug 31 to Sept 15; m o Nov 5 New Ulm.

HANLEY, JAMES M.: age 21; b Winona; res Waseca; enrd and m i June 21 1898 Waseca; detd clk brig hdqrs July 21; furld 10 da from Sept 7; m o Nov 5 New Ulm.

HANSON, ALBERT: age 23; b Waseca; res Waseca; enrd and m i June 21 1898 Waseca; in hosp Aug 4 to 16; m o Nov 5 New Ulm.

HANSON, OLAF: age 20; b Norway; res Waseca; enrd Apr 29 1898 Waseca; m i May 7 Camp Ramsey; m o Nov 5 New Ulm.

HEALY, GEORGE: age 19; b Waseca; res Waseca; enrd Apr 29 1898 Waseca; m i May 7 Camp Ramsey; in hosp Sept 1 to 3; on 30 da furl from Sept 4; m o Nov 5 New Ulm.

HOLZGROVE, HENRY C.: age 23; b Germany; res Eagle Lake; enrd Apr 29 1898 Waseca; m i May 7 Camp Ramsey; in hosp from Aug 14; on 30 da furl from Sept 3; m o Nov 5 New Ulm.

HUFF, CHARLES W.: res Litchfield; enrd and mi as pvt Co A 1st D C Vol Inf May 11 1898 Washington D C; tr to Co K 12th Minn Vol Inf per ord June 8; furld 30 da from Aug 14; m o Nov 5 New Ulm.

IRONS, FRANK B.: age 21; b England; res Waseca; enrd Apr 29 1898 Waseca; m i May 7 Camp Ramsey; m o Nov 5 New Ulm.

JOHNSON, DAVID A.: age 23; b Ia; res Waseca; enrd and m i June 21 1898 Waseca; m o Nov 5 New Ulm.

JOHNSON, THEODORE: age 27; b Norway; res Blue Earth City; enrd Apr 29 1898 Waseca; m i May 7 Camp Ramsey; disch per s c d July 11 Ft Snelling.

KETCHUM, VERNER A.: age 20; b Waseca Co; res Waseca; enrd and m i June 21 1898 Waseca; in hosp Aug 16 to Sept 9; on 30 da furl from Sept 9; m o Nov 5 New Ulm.

KOPLEN, ERNEST W.: age 20; b Janesville; res Janesville; enrd Apr 29 1898 Waseca; m i May 7 Camp Ramsey; m o Nov 5 New Ulm.

LARSON, OSCAR J.: age 23; b Lac qui Parle; res Madison; enrd Apr 29 1898 Waseca; m i May 7 Camp Ramsey; detd clk brig hdqrs Aug 26 to Sept 16; m o Nov 5 New Ulm.

LEO, WILLIAM B.: age 25; b Walnut Grove; res Janesville; enrd and m i June 21 1898 Waseca; m o Nov 5 New Ulm.

LINDSAY, GEORGE W.: age 25; b Ill; res Waseca; enrd and m i June 21 1898 Waseca; in hosp Sept 1 to 4; on 30 da furl from Sept 5; m o Nov 5 New Ulm.

LLOYD, THOMAS E.: age 26; b Kilkenny; res Kilkenny; enrd Apr 29 1898 Waseca; m i May 7 Camp Ramsey; tr to Hosp Corp U S A July 19.

LUND, JOSEPH J.: age 19; b Winona; res Waseca; enrd Apr 29 1898 Waseca; m i May 7 Camp Ramsey; in hosp Aug 29 to Sept 9; on 30 da furl from Sept 9; m o Nov 5 New Ulm.

McDONALD, JAMES A.: age 19; b Claremont; res Waseca; enrd Apr 29 1898 Waseca; m i May 7 Camp Ramsey; tr to U S Vol Sig Corps July 8.

McLINN, FRANK J.: age 23; b Waseca; res Waseca; enrd Apr 29 1898 Waseca; m i May 7 Camp Ramsey; on 30 da furl from Aug 12; m o Nov 5 New Ulm.

McMAHON, WILLIAM A.: age 20; b Waseca; res Waseca; enrd Apr 29 1898 Waseca; m i May 7 Camp Ramsey; m o Nov 5 New Ulm.

MIDDAUGH, CLARENCE A.: age 23; b Waseca; res Waseca; enrd Apr 29 1898 Waseca; m i May 7 Camp Ramsey; m o Nov 5 New Ulm.

MIDDAUGH, ROY W.: age 21; b Waseca; res Waseca; enrd Apr 29 1898 Waseca; m i May 7 Camp Ramsey; in hosp July 2 to Aug 3; on 30 da furl from Aug 10; m o Nov 5 New Ulm.

MIKA, CHARLES B.: age 31; b Austria; res Waterville; enrd Apr 29 1898 Waseca; m i May 7 Camp Ramsey; in hosp Aug 31 to Sept 7; m o Nov 5 New Ulm.

MYCUE, WILLIAM: age 19; b Vivian; res Minnesota Lake; enrd Apr 29 1898 Waseca; m i May 7 Camp Ramsey; m o Nov 5 New Ulm.

O'LEARY, JOHN: age 18; b Duluth; res St Paul; enrd Apr 29 1898 Waseca; m i May 7 Camp Ramsey; m o Nov 5 New Ulm.

OLESON, SIMON: age 25; b Waseca; res Waseca; enrd Apr 29 1898 Waseca; m i May 7 Camp Ramsey; in hosp July 13 to 20; on 30 da furl from Aug 12; m o Nov 5 New Ulm.

PANZRAM, AUGUST H.: age 21; b Eyota; res Janesville; enrd Apr 29 1898 Waseca; m i May 7 Camp Ramsey; m o Nov 5 New Ulm.

PETERSON, FRED: age 20; b Denmark; res Owatonna; enrd Apr 29 1898 Waseca; m i May 7 Camp Ramsey; m o Nov 5 New Ulm.

PETRAN, AUGUST L.: age 22; b Wis; res Binghamton Wis; enrd Apr 29 1898 Waseca; m i May 7 Camp Ramsey; m o Nov 5 New Ulm.

REMY, WILLIAM M.: age 28; b Wis; res Smith Mill; enrd Apr 29 1898 Waseca; m i May 7 Camp Ramsey; on 30 da furl from Sept 1; m o Nov 5 New Ulm.

REYNOLDS, JEROME D.: age 23; b Waterville; res Waterville; enrd Apr 29 1898 Waseca; m i May 7 Camp Ramsey; in hosp Sept 1 to 3; on 30 da furl from Sept 6; m o Nov 5 New Ulm.

RYAN, MICHAEL B.: age 25; b Waseca; res Waseca; enrd Apr 29 1898 Waseca; m i May 7 Camp Ramsey; m o Nov 5 New Ulm.

SAND, OLE: age 21; b Norway; res Waseca; enrd and m i June 21 1898 Waseca; m o Nov 5 New Ulm.

SANTO, WILLIAM A.: age 21; b Janesville; res Janesville; enrd as wag Apr 29 1898 Waseca; m i May 7 Camp Ramsey; retd to ranks May 24; m o Nov 5 New Ulm.

SCHAUMKESSEL, ALBERT: age 21; b Germany; res Waseca; enrd Apr 29 1898 Waseca; m i May 7 Camp Ramsey; m o Nov 5 New Ulm.

SCHAUMKESSEL, AUGUST: age 18; b Germany; res Waseca; enrd Apr 29 1898 Waseca; m i May 7 Camp Ramsey; in hosp Aug 31 to Sept 9;

on 30 da furl from Sept 9; m o Nov 5 New Ulm.

SHAVE, EDWIN D.: age 23; b Elysian; res Elysian; enrd and m i June 21 1898 Waseca; m o Nov 5 New Ulm.

SHORTELL, HENRY A.: age 19; b Waseca; res Waseca; enrd Apr 29 1898 Waseca; m i May 7 Camp Ramsey; in hosp Aug 30 to Sept 9; on 30 da furl from Sept 9; m o Nov 5 New Ulm.

SILL, RANSOM: age 28; b Waseca; res Janesville; enrd Apr 29 1898 Waseca; m i May 7 Camp Ramsey; in hosp July 21 to Aug 20; on 30 da furl from Aug 19; m o Nov 5 New Ulm.

SKAUG, HENRY M.: age 21; b Albert Lea; res Albert Lea; enrd and m i June 21 1898 Waseca; on 30 da furl from Sept 1; m o Nov 5 New Ulm.

SMITH, JASPER A.: age 26; b Waseca Co; res Waseca; enrd and m i June 21 1898 Waseca; m o Nov 5 New Ulm.

SMITH, VARDE: age 18; b Waseca; res Waseca; enrd and m i June 21 1898 Waseca; in hosp Sept — to 9; on 30 da furl from Sept 9; m o Nov 5 New Ulm.

STARR, FRANK E.: age 19; b Mich; res Waseca; enrd and m i June 21 1898 Waseca; in hosp Aug 29 to Sept 3; on 20 da furl from Sept 3; m o Nov 5 New Ulm.

STERNER, WILLIAM A.: age 27; b Ia; res Janesville; enrd and m i June 21 1898 Waseca; m o Nov 5 New Ulm.

THORESON, ANDREW C.: age 23; b Norway; res Waseca; enrd and m i June 21 1898 Waseca; in hosp Sept 1 to 4; on 30 da furl from Sept 5; m o Nov 5 New Ulm.

TOMS, JAMES F.: age 29; b Winona; res Luverne; enrd Apr 29 1898 Waseca; m i May 7 Camp Ramsey; m o Nov 5 New Ulm.

VEAL, HERMAN: age 20; b Waterville; res Waterville; enrd Apr 29 1898 Waseca; m i May 7 Camp Ramsey; m o Nov 5 New Ulm.

VERNON, WILLIAM: age 19; b Waseca; res Waseca; enrd Apr 29 1898 Waseca; m i May 7 Camp Ramsey; m o Nov 5 New Ulm.

WAITE, FRED A.: age 22; b Neb; res Waseca; enrd and m i June 21 1898 Waseca; m o Nov 5 New Ulm.

WEBSTER, HARRY: age 23; b N Y; res Elmore; enrd Apr 29 1898 Waseca; m i May 7 Camp Ramsey; in hosp Sept 3 to 9; on 30 da furl from Sept 9; m o Nov 5 New Ulm.

WICKERSHEIM, WILLIAM A.: age 24; b Ia; res Waseca; enrd and m i June 21 1898 Waseca; m o Nov 5 New Ulm.

WILLIAMS, HOMER H.: age 22; b Ind; res Newburg Ind; enrd Apr 29 1898 Waseca; m i May 7 Camp Ramsey; m o Nov 5 New Ulm.

WILLSEY, FRED A.: age 21; b Janesville; res Janesville; enrd Apr 29 1898 Waseca; m i May 7 Camp Ramsey; in hosp June 3 to 12; wounded in sham battle; m o Nov 5 New Ulm.

WINSHIP, ALFRED F.: age 19; b St Paul; res St Paul; enrd Apr 29 1898 Waseca; m i May 7 Camp Ramsey; disch per s c d July 20 Camp Thomas.

WISHMAN, THEODOR; age 21; b Wis; res Alma Wis; enrd Apr 29 1898 Waseca; m i May 7 Camp Ramsey; m o Nov 5 New Ulm.

WYNNEMER, FREDERIC: age 31; b England; res Waseca; enrd and m i June 21 1898 Waseca; m o Nov 5 New Ulm.

ZIERATH, FRED C. JR: age 21; b Canby; res Stewartville; enrd Apr 29 1898 Waseca; m i May 7 Camp Ramsey; tr to U S Vol Sig Corps July 8.

Company L

Captain

HENNINGER, PAUL E.: age 28; b St Paul; res St Paul; enrd Apr 29 1898 St Paul; m i May 6 Camp Ramsey; m o Nov 5 New Ulm.

First Lieutenant

DALY, GEORGE T.: age 28; b St Paul; res St Paul; enrd Apr 29 1898 St Paul; m i May 6 Camp Ramsey; detd i r p July 1; s Camp Thomas July 8 to 14; on s l July 20 to 27; m o Nov 5 New Ulm.

Second Lieutenant

DRAKE, GEORGE T.: age 30; b St

Paul; res St Paul; enrd Apr 29 1898 St Paul; m i May 6 Camp Ramsey; detd i r p July 9; reld July 29; m o Nov 5 New Ulm.

First Sergeant

SHIRK, HARRISON K.: age 29; b Pa; res Faulkton S D; enrd as sgt Apr 29 1898 St Paul; m i May 6 Camp Ramsey; apptd 1st sgt June 7; m o Nov 5 New Ulm.

Quartermaster Sergeant

SARGENT, HERBERT K.: age 33; b Me; res St Paul; enrd Apr 29 1898 St Paul; m i May 6 Camp Ramsey; s St Paul Sept 17 to 21 Oct 22 to Nov 5; m o Nov 5 New Ulm.

Sergeants

BARDON, EDWARD: age 19; b Sibley Co; res St Paul; enrd as corpl Apr 29 1898 St Paul; m i May 6 Camp Ramsey; prom sgt Sept 22; m o Nov 5 New Ulm.

BAUMAN, JAMES R.: age 24; b Kan; res Wichita Kan; enrd as corpl Apr 29 1898 St Paul; m i May 6 Camp Ramsey; prom sgt Aug 14; m o Nov 5 New Ulm.

CLARKE, JOHN M.: age 28; b N Y; res St Paul; enrd and m i as pvt June 22 1898 Camp Thomas; apptd corpl July 7; prom sgt Aug 6; s New Ulm Sept 21 to 26; m o Nov 5 New Ulm.

SWANK, OMER E.: age 19; b Ind; res St Paul; enrd Apr 29 1898 St Paul; m i May 6 Camp Ramsey; s Camp Thomas July 11 to Aug 22; on 30 da furl from Aug 22; m o Nov 5 New Ulm.

Corporals

DUNN, GEORGE P.: age 20; b Conn; res St Paul; enrd as pvt Apr 29 1898 St Paul; m i May 6 Camp Ramsey; apptd corpl Aug 14; s Aug 22 to 26; furld 30 da from Aug 26; repd for duty Sept 21; on guard New Ulm Sept 22 to Oct 21; m o Nov 5 New Ulm.

HALL, DeWITT A.: age 38; b Canada; res Park Rapids; enrd as pvt Apr 29 1898 St Paul; m i May 6 Camp Ramsey; apptd corpl Sept 22; on guard New Ulm Sept 22 to Oct 21; m o Nov 5 New Ulm.

HARTMAN, ALLAN: age 20; b St Paul; res St Paul; enrd as pvt Apr 29 1898 St Paul; m i May 6 Camp Ramsey; apptd corpl July 7; m o Nov 5 New Ulm.

HASKINS, FRANK: age 34; b Ill; res Winona; enrd and m i as pvt June 28 1898 St Paul; apptd cook with rank of corpl Aug 10; m o Nov 5 New Ulm.

JOHNSTON, ROBERT J.: age 23; b Mass; res Avoca; enrd Apr 29 1898 St Paul; m i May 6 Camp Ramsey; detd to assist i r p July 4; m o Nov 5 New Ulm.

KANE, MICHAEL A.: age 36; b Credit River; res St Paul; enrd Apr 29 1898 St Paul; m i May 6 Camp Ramsey; m o Nov 5 New Ulm.

LINNE, DANIEL H.: age 18; b Mich; res St Paul; enrd as pvt Apr 29 1898 St Paul; m i May 6 Camp Ramsey; apptd corpl July 7; s July 25 to Aug 18; furld 30 da from Aug 15; furl extd to Sept 22; m o Nov 5 New Ulm.

LOFTUS, JAMES E.: age 22; b Wis; res St Paul; enrd as pvt Apr 29 1898 St Paul; m i May 6 Camp Ramsey; apptd corpl July 7; s Aug 1 to 17; furld 30 da from Aug 17; furl extd 30 da Sept 16; m o Nov 5 New Ulm.

MARTIN, CHARLES W.: age 28; b Mass; res Arago; enrd as pvt Apr 29 1898 St Paul; m i May 6 Camp Ramsey; apptd corpl Aug 14; s Sept 6 to 8; furld 30 da from Sept 8; m o Nov 5 New Ulm.

MILLER, FRANK T.: age 26; b Waverly; res Minneapolis; enrd Apr 29 1898 St Paul; m i May 6 Camp Ramsey; m o Nov 5 New Ulm.

REYNOLDS, JOHN E.: age 31; b Wis; res St Paul; enrd Apr 29 1898 St Paul; m i May 6 Camp Ramsey; m o Nov 5 New Ulm.

SEE, GUY W.: age 23; b Tracy; res Minneapolis; enrd as pvt Apr 29 1898 St Paul; m i May 6 Camp Ramsey; apptd corpl July 7; s Camp Hamilton Aug 31 to Sept 8; furld 30 da Sept 8; m o Nov 5 New Ulm.

WHITNEY, JOSEPH W. S.: age 18; b Mass; res St Paul; enrd as corpl Co E 14th Minn Vol Inf Apr 29 1898 Merriam Park; m i May 8 Camp Ramsey; tr to 12th Minn Vol Inf as pvt; joined co July 5; apptd corpl July 7; s Aug 28 to Sept 8; furld 30 da Sept 8; m o Nov 5 New Ulm.

Musicians

ACTON, ROBERT W.: age 18; b Appleton; res Madison; enrd as pvt Apr 29 1898 St Paul; m i May 6 Camp

Ramsey; apptd mus July 1; m o Nov 5 New Ulm.

FARNHAM, EDWARD B.: age 26; b Albert Lea; res Madison; enrd Apr 29 1898 St Paul; m i May 6 Camp Ramsey; m o Nov 5 New Ulm.

Artificer

SILVER, MYRON: age 33; b Canada; res St Paul; enrd Apr 29 1898 St Paul; m i May 6 Camp Ramsey; s Sept 6 to 8; furld 30 da from Sept 8; s Minneapolis Oct 22 to Nov 5; m o Nov 5 with co.

Wagoner

PETERSON, GEORGE W.: age 24; b Goodhue Co; res St Paul; enrd Apr 29 1898 St Paul; m i May 6 Camp Ramsey; s Sept 20 to Oct 5; m o Nov 5 New Ulm.

Privates

ALLEN, ARCHIE E.: age 21; b Luverne; res Pine City; enrd Apr 29 1898 St Paul; m i May 6 Camp Ramsey; s Aug 22; furld 30 da from Aug 22; m o Nov 5 New Ulm.

ALLEN, FRANK T.: age 21; b St Paul; res St Paul; enrd Apr 29 1898 St Paul; m i May 6 Camp Ramsey; m o Nov 5 New Ulm.

ANDERSON, JOHN M.: age 22; b St Paul; res St Paul; enrd Apr 29 1898 St Paul; m i May 6 Camp Ramsey; furld 10 da from Aug 17; m o Nov 5 New Ulm.

BAILLIE, HERBERT: age 29; b Hennepin; res St Paul; enrd Apr 29 1898 St Paul; m i May 6 Camp Ramsey; s from July 27 to Aug 22; furld 30 da from Aug 23; abs s St Paul from Oct 22; m o with co Nov 5.

BARBER, JULIEN F.: age 28; b Mass; res St Paul; enrd as 1st sgt Apr 29 1898 St Paul; m i May 6 Camp Ramsey; red to duty sgt June 7; tr as pvt to Hosp Corp U S A Aug 11.

BAUM, LAWRENCE E.: age 21; b Litchfield; res Litchfield; enrd and m i June 28 1898 St Paul; s Sept 19 to 22; m o Nov 5 New Ulm.

BAUMANN, ALBERT H.: age 27; b Germany; res St Paul; enrd Apr 29 1898 St Paul; m i May 6 Camp Ramsey; s Aug 22 to 24; furld 30 da from Aug 24; on guard New Ulm Sept 24 to Oct 21; m o Nov 5 New Ulm.

BENNETT, ALBERT C.: age 38; b Mo; res St Paul; enrd Apr 29 1898 St Paul; m i May 6 Camp Ramsey; m o Nov 5 New Ulm.

BERRISFORD, GEORGE B.: age 19; b Barnesville; res St Paul; enrd Apr 29 1898 St Paul; m i May 6 Camp Ramsey; m o Nov 5 New Ulm.

BLOCK, HARRY J.: age 22; b Germany; res Alton Ia; enrd Apr 29 1898 St Paul; m i May 6 Camp Ramsey; s Aug 21 to Sept 8; furld 30 da from Sept 8; m o Nov 5 New Ulm.

BOLLINGER, OTTO N.: age 22; b St Paul; res St Paul; enrd Apr 29 1898 St Paul; m i May 6 Camp Ramsey; on det serv at hdqrs 1st A C per ord ——; with troops in Porto Rico; reld per ord Sept 19; m o Nov 5 New Ulm.

BRAND, FRANK: age 21; b Sweden; res St Paul; enrd and m i July 1 1898 St Paul; m o Nov 5 New Ulm.

BROWN, CHARLES T.: age 19; b Lac qui Parle; res Madison; enrd Apr 29 1898 St Paul; m i May 6 Camp Ramsey; s Aug 22; furld 30 da from Aug 22; m o Nov 5 New Ulm.

BUELL, HARRY D.: age 25; b Wis; res St Paul; enrd Apr 29 1898 St Paul; m i May 6 Camp Ramsey; on guard New Ulm Sept 22 to Oct 21; m o Nov 5 New Ulm.

CARLSON, FABIAN: age 26; b Sweden; res St Paul; enrd Apr 29 1898 St Paul; m i May 6 Camp Ramsey; m o Nov 5 New Ulm.

CASWELL, JOHN J.: age 23; b Sauk Center; res Forest City; enrd Apr 29 1898 St Paul; m i May 6 Camp Ramsey; s Aug 1 to 15; furld 30 da from Aug 15; m o Nov 5 New Ulm.

CASWELL, LEONARD B.: age 21; b Sauk Center; res Mananah; enrd Apr 29 1898 St Paul; m i May 6 Camp Ramsey; s June 19 to 29; furld 30 da from Aug 22; m o Nov 5 New Ulm.

CAULFIELD, WILLIAM: age 19; b St Paul; res St Paul; enrd and m i June 28 1898 St Paul; m o Nov 5 New Ulm.

CLASSEN, MATHIAS: age 26; b Oakdale; res St Paul; enrd Apr 29 1898 St Paul; m i May 6 Camp Ramsey; m o Nov 5 New Ulm.

COLE, WILLARD L.: age 21; b Shakopee; res St Paul; enrd Apr 29 1898 St Paul; m i May 6 Camp Ramsey; m o Nov 5 New Ulm.

CREGO, HARRY A.: age 22; b Lake City; res St Paul; enrd as sgt Apr 29 1898 St Paul; mi May 6 Camp Ramsey; detd St Paul to assist recr off June 7; red to ranks July 27; tr to Hosp Corps U S A Aug 11.

CRISLER, FERDINAND C.: age 21; b Red Wing; res St Paul; enrd Apr 29 1898 St Paul; m i May 6 Camp Ramsey; m o Nov 5 New Ulm.

CROFOOT, CHARLES W.: age 18; b N Y; res St Paul; enrd Apr 29 1898 St Paul; m i May 6 Camp Ramsey; s in q Aug 26 to Sept 22; attd to Co E 3d U S Inf Leech Lake Oct 7 to 15; m o Nov 5 New Ulm.

DEVITT, PATRICK: age 18; b St Paul; res St Paul; enrd and m i June 28 1898 St Paul; m o Nov 5 New Ulm.

DOSCH, SAMUEL J.: age 30; b Chanhassen; res Chanhassen; enrd Apr 29 1898 St Paul; m i May 6 Camp Ramsey; s Aug 22 to 24; furld 30 da Aug 24; m o Nov 5 New Ulm.

DRAKE, HARRY B.: age 25; b St Paul; res St Paul; enrd as sgt Apr 29 1898 St Paul; m i May 6 Camp Ramsey; red to ranks Sept 21; m o Nov 5 New Ulm.

ELLICKSON, NELS A.: age 24; b Albert Lea; res Madison; enrd as mus Apr 29 1898 St Paul; m i May 6 Camp Ramsey; on det serv hdqrs 1st A C from June 28; with troops in Porto Rico; reld Sept 19; m o Nov 5 New Ulm.

ETZELL, GEORGE A.: age 21; b Chaska; res Chaska; enrd and m i June 28 1898 St Paul; s Sept 1 to 8; furld 30 da Sept 8; m o Nov 5 New Ulm.

FANNING, WILLIAM: age 23; b St Paul; res St Paul; enrd Apr 29 1898 St Paul; m i May 6 Camp Ramsey; on guard New Ulm Sept 22 to Oct 21; m o Nov 5 New Ulm.

FOWLER, HUGH J.: age 18; b Ia; res Minneapolis; enrd and m i June 28 1898 St Paul; tr to Hosp Corps U S A Sept 5.

FRYDENLUND, ERIK A.: age 27; b Norway; res Gardner N D; enrd Apr 29 1898 St Paul; m i May 6 Camp Ramsey; m o Nov 5 New Ulm.

GAYLORD, BENJAMIN F.: age 22; b Ia; res Prairie du Chien Wis; enrd Apr 29 1898 St Paul; m i May 6 Camp Ramsey; s Sept 1 to Oct 14; on guard New Ulm Oct 18 to 21; m o Nov 5 New Ulm.

GERLACH, WILLIAM H.: age 30; b Kan; res Ft Snelling; enrd Apr 29 1898 St Paul; m i May 6 Camp Ramsey; m o Nov 5 New Ulm.

GILKINSON, ALBERT H.: age 21; b Ia; res St Paul; enrd and m i June 28 1898 St Paul; s Aug 28 to Sept 8; furld 30 da Sept 8; s St Paul Oct 22 to Nov 5; m o Nov 5 New Ulm.

GRANT, CHARLES S.: age 21; b St Paul; res St Paul; enrd Apr 29 1898 St Paul; m i May 6 Camp Ramsey; m o Nov 5 New Ulm.

GREER, GEORGE: age 34; b N Y; res St Paul; enrd Apr 29 1898 St Paul; m i May 6 Camp Ramsey; s New Ulm Oct 22 to Nov 5; m o Nov 5 New Ulm.

HANSON, SIGORD: age 18; b Norway; res St Paul; enrd and m i June 28 1898 St Paul; m o Nov 5 New Ulm.

HAWKINSON, ANDREW: age 29; b Sweden; res Litchfield; enrd Apr 29 1898 St Paul; m i May 6 Camp Ramsey; m o Nov 5 New Ulm.

HEDGER, JOHN C.: age 28; b N Y; res Lanesboro; enrd and m i June 28 1898 St Paul; m o Nov 5 New Ulm.

HEIMKES, HENRY: age 20; b Young America; res Young America; enrd Apr 29 1898 St Paul; m i May 6 Camp Ramsey; s Sept 5 to 8; furld 30 da Sept 8; m o Nov 5 New Ulm.

HILGEDICK, HENRY G.: age 19; b St Paul; res St Paul; enrd and m i June 25 1898 St Paul; s Aug 31 to Sept 8; furld 30 da Sept 8; m o Nov 5 New Ulm.

HOFFMANN, ARTHUR F.: age 21; b St Paul; res St Paul; enrd Apr 29 1898 St Paul; m i May 6 Camp Ramsey; s Aug 22; furld 30 da Aug 22; on guard New Ulm Oct 1 to 16; m o Nov 5 New Ulm.

JACKSON, BYRON C.: age 22; b N Y; res St Paul; enrd Apr 29 1898 St Paul; m i May 6 Camp Ramsey; m o Nov 5 New Ulm.

JOHNSON, MARTIN E.: age 24; b Sweden; res St Paul; enrd Apr 29 1898 St Paul; m i May 6 Camp Ramsey; on guard New Ulm Sept 22 to Oct 21; m o Nov 5 New Ulm.

KIESOW, FRANK: age 21; b Germany; res So St Paul; enrd and m i

June 28 1898 St Paul; s St Paul Oct 22 to Nov 5; m o Nov 5 New Ulm.

KLOBE, HUGO A.: age 21; b Young America; res Young America; enrd Apr 29 1898 St Paul; m i May 6 Camp Ramsey; s Aug 22 to 26; furld 30 da Aug 26; m o Nov 5 New Ulm.

LARSON, HENRY A.: age 26; b Ill; res Lake Benton; enrd Apr 29 1898 St Paul; m i May 6 Camp Ramsey; m o Nov 5 New Ulm.

LINDGREN, GEORGE W.: age 20; b Morris; res St Paul; enrd Apr 29 1898 St Paul; m i May 6 Camp Ramsey; m o Nov 5 New Ulm.

McDONOUGH, MARTIN L.: age 19; b Wis; res St Paul; enrd and m i June 28 1898 St Paul; s Aug 20 to Sept 8; furld 30 da Sept 8; s St Paul Oct 22 to Nov 5; m o Nov 5 New Ulm.

McLAUGHLIN, JOHN T.: age 23; b Ill; res St Paul; enrd Apr 29 1898 St Paul; m i May 6 Camp Ramsey; s Sept 6 to 22; m o Nov 5 New Ulm.

McMAHON, WALTER A.: age 32; b St Paul; res St Paul; enrd and m i June 28 1898 St Paul; m o Nov 5 New Ulm.

MALONEY, VINCENT A.: age 25; b Waseca; res Waseca; enrd Apr 29 1898 St Paul; m i May 6 Camp Ramsey; tr to band May 23.

MANKE, OSCAR H.: age 21; b St Paul; res St Paul; enrd Apr 29 1898 St Paul; m i May 6 Camp Ramsey; s St. Paul Oct 22 to Nov 5; m o with co Nov 5.

MARSDEN, ROY C.: age 18; b Mounds View; res St Paul; enrd Apr 29 1898 St Paul; m i May 6 Camp Ramsey; s Aug 21 to 29; furld 30 da Aug 29; m o Nov 5 New Ulm.

MARSH, SAMUEL F.: age 26; b Ohio; res St Paul; enrd Apr 29 1898 St Paul; m i May 6 Camp Ramsey; s Aug 24 to Sept 15; on guard New Ulm Sept 22 to Oct 21; m o Nov 5 New Ulm.

MEYER, GUSTAVE C.: age 28; b St Paul; res St Paul; enrd Apr 29 1898 St Paul; m i May 6 Camp Ramsey; m o Nov 5 New Ulm.

MORRELL, WILLIAM J.: age 18; b St Paul; res St Paul; enrd and m i June 28 1898 St Paul; s Aug 31 to Sept 3; m o Nov 5 New Ulm.

NEWTON, ROY G.: age 18; b Owatonna; res Minneapolis; enrd and m i June 28 1898 St Paul; s Aug 28 to Sept 8; furld 30 da Sept 8; s St Paul Oct 22 to Nov 5; m o with co Nov 5.

O'LEARY, HENRY D.: age 31; b St Cloud; res Minneapolis; enrd and m i July 1 1898 St Paul; m o Nov 5 New Ulm.

PAGE, EDWARD F.: age 27 b N Y; res St Paul; enrd Apr 29 1898 St Paul; m i May 6 Camp Ramsey; m o Nov 5 New Ulm.

PETERSON, ARCHIE A.: age 26; b Ill; res St Paul; enrd Apr 29 1898 St Paul; m i May 6 Camp Ramsey; s June 5 to 7; m o Nov 5 New Ulm.

PETERSON, PETER: age 20; b Denmark; res St Paul; enrd Apr 29 1898 St Paul; m i May 6 Camp Ramsey; m o Nov 5 New Ulm.

PHELPS, JAMES H.: age 21; b Litchfield; res Litchfield; enrd and m i June 28 1898 St Paul; s Aug 22; furld 30 da Aug 22; on guard New Ulm Sept 22 to Oct 21; m o Nov 5 New Ulm.

PULVER, PETER S.: age 32; b Md; res St Paul; enrd Apr 29 1898 St Paul; m i May 6 Camp Ramsey; m o Nov 5 New Ulm.

REDMOND, JOSEPH F.: age 22; b DeGraff; res Devils Lake N D; enrd Apr 29 1898 St Paul; m i May 6 Camp Ramsey; s May 23 to 27; m o Nov 5 New Ulm.

RICHMOND, SAMUEL H.: age 24; b Pa; res New Sweden; enrd Apr 29 1898 St Paul; m i May 6 Camp Ramsey; s Aug 20 to Oct 5; furld 30 da from Oct 5; m o Nov 5 New Ulm.

ROACH, CHARLES H.: age 19; b Carver; res St Paul; enrd and m i June 28 1898 St Paul; m o Nov 5 New Ulm.

RODANGE, EDWARD J.: age 21; b Litchfield; res Litchfield; enrd Apr 29 1898 St Paul; m i May 6 Camp Ramsey; s Aug 16 to 26; m o Nov 5 New Ulm.

SAMPSON, RICHARD: age 25; b Ind; res St Paul; enrd Apr 29 1898 St Paul; m i May 6 Camp Ramsey; on guard New Ulm Sept 22 to Oct 21; m o Nov 5 New Ulm.

SCHENCK, EUGENE C.: age 18; b N Y; res St Paul; enrd Apr 29 1898 St Paul; m i May 6 Camp Ramsey;

on guard New Ulm Sept 22 to Oct 21; m o Nov 5 New Ulm.

SCHLECHTA, MATTHEW G.: age 18; b Bohemia; res St Paul; enrd Apr 29 1898 St Paul; m i May 6 Camp Ramsey; m o Nov 5 New Ulm.

SCHRAMEK, FRANK E.: age 21; b Bohemia; res St Paul; enrd Apr 29 1898 St Paul; m i May 6 Camp Ramsey; on guard New Ulm Sept 22 to 24; m o Nov 5 New Ulm.

SCOTT, EDWARD C.: age 32; b Ia; res Minneapolis; enrd and m i July 1 1898 St Paul; m o Nov 5 New Ulm.

SMITH, FRANK L.: age 22; b Ill; res St Paul; enrd Apr 29 1898 St Paul; m i May 6 Camp Ramsey; detd to regtl hosp June 11; tr to Hosp Corps U S A July 20.

SMITH, WALTER G.: age 18; b Rosemount; res So St Paul; enrd and m i June 28 1898 St Paul; m o Nov 5 New Ulm.

SMITH, WILLIAM V.: age 23; b Anoka Co; res St Paul; enrd Apr 29 1898 St Paul; m i May 6 Camp Ramsey; s Aug 22 to 25; furld 30 da Aug 25; m o Nov 5 New Ulm.

STEFFENS, GEORGE F.: age 34; b Germany; res So St Paul; enrd and m i July 1 1898 St Paul; m o Nov 5 New Ulm.

STREETER, ROBERT: age 21; b Wright Co; res Minneapolis; enrd and m i June 28 1898 St Paul; m o Nov 5 New Ulm.

TAYLOR, WALDO: age 21; b Litchfield; res Litchfield; enrd and m i June 28 1898 St Paul; s Aug 19 to Sept 22; m o Nov 5 New Ulm.

WALLACE, JOHN W.: age 22; b Wis; res Minneapolis; enrd Apr 29 1898 St Paul; m i May 6 Camp Ramsey; m o Nov 5 New Ulm.

WELLS, HARRY E.: age 19; b Tex; res St Paul; enrd Apr 29 1898 St Paul; m i May 6 Camp Ramsey; s Aug 28 to Sept 3; furld 30 da Sept 3; m o Nov 5 New Ulm.

WYNACHT, EDWARD: age 21; b Red Wing; res St Paul; enrd Apr 29 1898 St Paul; m i May 6 Camp Ramsey; m o Nov 5 New Ulm.

WYNACHT, FRANK B.: age 23; b Red Wing; res St Paul; enrd Apr 29 1898 St Paul; m i May 6 Camp Ramsey; m o Nov 5 New Ulm.

YOUNG, WILLIAM H.: age 22; b Litchfield; res Litchfield; enrd Apr 29 1898 St Paul; m i May 6 Camp Ramsey; s July 5 to Aug 5; furld 30 da Aug 22; s Litchfield Oct 22 to Nov 5; m o Nov 5 New Ulm.

Company M

Captain

CHASE, ICHABOD E.: age 54; b Vt; res Blue Earth City; enrd Apr 29 1898 Blue Earth City; m i May 6 Camp Ramsey; m o Nov 5 New Ulm.

First Lieutenant

ZINGHEIM, HARRY C.: age 36; b Ia; res Blue Earth City; enrd Apr 29 1898 Blue Earth City; m i May 6 Camp Ramsey; m o Nov 5 New Ulm.

Second Lieutenants

BENNER, LOUIS A.: age 33; b Alsace; res Blue Earth City; enrd as 1st sgt Apr 29 1898 Blue Earth City; m i May 6 Camp Ramsey; comsd 2d lt July 19; act adjt 2d Bat Aug 21 to Sept 22; m o Nov 5 New Ulm.

TAYLOR, WALTER J.: age 41; b Wis; res Wells; enrd Apr 29 1898 Blue Earth City; m i May 6 Camp Ramsey; resgnd; hon disch June 25.

First Sergeant

WOOLERY, RUFUS: age 31; b Faribault; res Blue Earth City; enrd as sgt Apr 29 1898 Blue Earth City; m i May 6 Camp Ramsey; prom 1st sgt July 19; in hosp Aug 31 to Sept 2; m o Nov 5 New Ulm.

Quartermaster Sergeant

BROWN, GEORGE B.: age 25; b Blue Earth; res Blue Earth City; enrd as sgt Apr 29 1898 Blue Earth City; m i May 6 Camp Ramsey; prom q m sgt May 23; m o Nov 5 New Ulm.

Sergeants

ANDERSON, WILLIAM E.: age 19; b Blue Earth; res Blue Earth City; enrd as corpl Apr 29 1898 Blue Earth City; m i May 6 Camp Ramsey; prom sgt Sept 9; m o Nov 5 New Ulm.

*BENNETT, ELISHA O.: age 23; b Ia; res Wells; enrd Apr 29 1898 Blue Earth City; m i May 6 Camp Ramsey; in hosp New Ulm Sept 22 to 30; died pneumonia Sept 30 New Ulm.

BILLINGS, DELBERT E.: age 23; b Wells; res Blue Earth City; enrd as pvt Apr 29 1898 Blue Earth City; m i May 6 Camp Ramsey; prom corpl July 7; prom sgt Oct 7; on recr serv Blue Earth City June 10 to July 7; m o Nov 5 New Ulm.

EVANS, FRANK J.: age 23; b N Y; res Wells; enrd Apr 29 1898 Blue Earth City; m i May 6 Camp Ramsey; apptd q m sgt May 6; retd to duty as sgt May 23; tr to Hosp Corps U S A as pvt Sept 9.

MUDGE, PETER: age 27; b Blue Earth; res Blue Earth City; enrd as corpl Apr 29 1898 Blue Earth City; m i May 6 Camp Ramsey; prom sgt July 20; in hosp Aug 31 to Sept 3; m o Nov 5 New Ulm.

OWENS, CHARLES E.: age 21; b Jackson; res Wells; enrd Apr 29 1898 Blue Earth City; m i May 6 Camp Ramsey; in hosp June 21 to July 27; furld July 27 to Sept 26; on furl with co Sept 27 to Oct 21; m o Nov 5 New Ulm.

Corporals

BEATTY, LOUIS: age 24; b Wis; res Blue Earth City; enrd as pvt Apr 29 1898 Blue Earth City; m i May 6 Camp Ramsey; prom corpl July 7; in hosp July 14 to 23; furld Aug 11 to 20; s in q Aug 21 to Sept 21; m o Nov 5 New Ulm.

BROWN, HARRY: age 26; b Ohio; res Blue Earth City; enrd as pvt Apr 29 1898 Blue Earth City; m i May 6 Camp Ramsey; apptd cook with rank of corpl Aug 10; in hosp Sept 8 and 9; furld 30 da Sept 9; s Minneapolis Sept 11 to Nov 5; m o with co Nov 5.

CHRISS, GILBERT P.: age 24; b Ia; res Wells; enrd as pvt Apr 29 1898 Blue Earth City; m i May 6 Camp Ramsey; prom corpl July 20; in hosp Aug 31 to Sept 8; on det serv New Ulm Sept 22 to Oct 5; m o Nov 5 New Ulm.

GIESE, PAUL H.: age 28; b Wis; res Blue Earth City; enrd Apr 29 1898 Blue Earth City; m i May 6 Camp Ramsey; in hosp July 27 to Aug 11; furld Aug 22 to Sept 22; m o Nov 5 New Ulm.

HAMLIN, HOWARD A.: age 18; b N Y; res Blue Earth City; enrd Apr 29 1898 Blue Earth City; m i May 6 Camp Ramsey; in hosp June 24 to 29 July 14 to Aug 27; furld Aug 27 to Sept 26; furld with co Sept 27 to Oct 21; m o Nov 5 New Ulm.

HELBOSTAD, OLE: age 24; b Norway; res Elmore; enrd as pvt Apr 29 1898 Blue Earth City; m i May 6 Camp Ramsey; prom corpl July 7; m o Nov 5 New Ulm.

LEGREED, JOHN T.: age 30; b Norway; res Blue Earth City; enrd Apr 29 1898 Blue Earth City; m i May 6 Camp Ramsey; m o Nov 5 New Ulm.

LeMAY, ERNEST: age 23; b Mendota; res Blue Earth City; enrd as pvt Apr 29 1898 Blue Earth City; m i May 6 Camp Ramsey; prom corpl July 7; m o Nov 5 New Ulm.

LOFT, GEORGE: age 25; b Winnebago; res Winnebago; enrd Apr 29 1898 Blue Earth City; m i May 6 Camp Ramsey; in hosp July 24 to Aug 8; furld Aug 19 to Sept 17; on guard New Ulm Oct 6 to 22; m o Nov 5 New Ulm.

McCLOY, ALBERT Z.: age 31; b Ill; res Wells; enrd as pvt Apr 29 1898 Blue Earth City; m i May 6 Camp Ramsey; prom corpl Sept 9; m o Nov 5 New Ulm.

STILLING, AUGUST F.: age 28; b N Y; res Blue Earth City; enrd as pvt Apr 29 1898 Blue Earth City; m i May 6 Camp Ramsey; prom corpl July 7; in hosp Aug 31 to Sept 4; m o Nov 5 New Ulm.

TAYLOR, ROBERT M.: age 26; b Mich; res Wells; enrd as pvt Apr 29 1898 Blue Earth City; m i May 6 Camp Ramsey; prom corpl Oct 1; m o Nov 5 New Ulm.

THEIS, HERMANN: age 31; b N Y; res Wells; enrd as pvt Apr 29 1898 Blue Earth City; m i May 6 Camp Ramsey; prom corpl July 7; m o Nov 5 New Ulm.

Musicians

TAYLOR, GUY B.: age 22; b Wells; res Wells; enrd Apr 29 1898 Blue Earth City; m i May 6 Camp Ramsey; on det serv New Ulm Oct 12 to 22; m o Nov 5 New Ulm.

TAYLOR, HARRY A.: age 19; b Wells; res Wells; enrd Apr 29 1898 Blue Earth City; m i May 6 Camp Ramsey; m o Nov 5 New Ulm.

Artificer

ARNDT, PAUL: age 21; b Germany; res Elmore; enrd as pvt Apr 29 1898 Blue Earth City; m i May 6 Camp Ramsey; apptd artif Aug 15; on det serv New Ulm Sept 22 to Oct 5; m o Nov 5 New Ulm.

Wagoner

SHEEHAN, THOMAS: age 30; b N Y; res Wells; enrd as pvt Apr 29 1898 Blue Earth City; m i May 6 Camp Ramsey; apptd wag June 1; m o Nov 5 New Ulm.

Privates

ANDREWS, CHARLES: age 17; b Delavan; res Delavan; enrd Apr 29 1898 Blue Earth City; m i May 6 Camp Ramsey; in hosp July 14 to Sept 13; furld Sept 13 to Oct 13; furld with co Oct 13 to 21; m o Nov 5 New Ulm.

ANGLE, FRANK: age 23; b Ill; res Blue Earth City; enrd Apr 29 1898 Blue Earth City; m i May 6 Camp Ramsey; on det serv New Ulm Oct 6 to 22; m o Nov 5 New Ulm.

BABCOCK, ELMER: age 22; b Faribault Co; res Wells; enrd Apr 29 1898 Blue Earth City; m i May 6 Camp Ramsey; m o Nov 5 New Ulm.

BARTHOLOMEW, DANIEL L.: age 21; b Wis; res Blue Earth City; enrd Apr 29 1898 Blue Earth City; m i May 6 Camp Ramsey; m o Nov 5 New Ulm.

BARTHOLOMEW, HARVEY J.: age 20; b Wis; res Blue Earth City; enrd and m i July 1 1898 Blue Earth City; in hosp Aug 16 to 31; furld Aug 31 to Sept 30; furld with co Sept 30 to Oct 5; on det serv New Ulm Oct 6 to 22; m o Nov 5 New Ulm.

*BEAUDET, ALBERT A.: age 18; b St Paul; res Blue Earth City; enrd Apr 29 1898 Blue Earth City; m i May 6 Camp Ramsey; s typhoid fever in hosp Chickamauga July 5 and 6; sent to U S Gen Hosp Ft Thomas July 7; died July 11; buried Collington Ky.

BOISCLAIR, ALBERT L.: age 18; b Wis; res Blue Earth City; enrd and m i July 1 1898 Blue Earth City; s in q Aug 1 to 5; on det serv New Ulm Sept 22 to Oct 5; m o Nov 5 New Ulm.

BONWELL, ARTHUR G.: age 25; b Faribault Co; res Blue Earth City; enrd and m i July 1 1898 Blue Earth City; on det serv New Ulm Oct 6 to 22; m o Nov 5 New Ulm.

BOYD, ELLWOOD D.: age 25; b Ia; res Blue Earth City; enrd Apr 29 1898 Blue Earth City; m i May 6 Camp Ramsey; in hosp Aug 19 to Sept 20; furld Sept 20 to Oct 20; m o Nov 5 New Ulm.

BURGESS, ALBERT: age 19; b Faribault Co; res Blue Earth City; enrd Apr 29 1898 Blue Earth City; m i May 6 Camp Ramsey; in hosp Aug 31 to Sept 7 Sept 17 to Oct 10; m o Nov 5 New Ulm.

CARLEY, WESLEY R.: age 25; b Faribault Co; res Wells; enrd Apr 29 1898 Blue Earth City; m i May 6 Camp Ramsey; m o Nov 5 New Ulm.

CARTWRIGHT, CHARLES: age 27; b Chatfield; res Winnebago; enrd Apr 29 1898 Blue Earth City; m i May 6 Camp Ramsey; m o Nov 5 New Ulm.

CHAPMAN, LOREN: age 21; b Lamberton; res Winnebago; enrd and m i July 3 1898 Blue Earth City; in hosp Aug 30 to Sept 6; m o Nov 5 New Ulm.

CHASE, EDWIN: age 23; b Rochester; res Blue Earth City; enrd Apr 29 1898 Blue Earth City; m i May 6 Camp Ramsey; s in q Aug 19 to 25; m o Nov 5 New Ulm.

CHRISTY, PAUL: age 28; b Winnebago; res Winnebago; enrd Apr 29 1898 Blue Earth City; m i May 6 Camp Ramsey; on det serv New Ulm Oct 6 to 22; m o Nov 5 New Ulm.

CLARKSON, FRANK: age 24; b Ia; res Winnebago City; enrd and m i July 3 1898 Blue Earth City; in hosp Aug 16 to Sept 8; furld Sept 8 to Oct 8; furld with co Oct 9 to 22; m o Nov 5 New Ulm.

COGHLAN, FREDERICK J.: age 30; b Wis; res Wells; enrd and m i July 1 1898 Blue Earth City; in hosp Aug 31 to Sept 6; furld Sept 6 to Oct 5; furld with co Oct 6 to 22; m o Nov 5 New Ulm.

COLLINS, TOM: age 27; b Faribault Co; res Blue Earth City; enrd Apr 29 1898 Blue Earth City; m i May 6 Camp Ramsey; in hosp July 28 to Aug 22; furld Aug 22 to Sept 21; furld with co Sept 22 to Oct 21; m o Nov 5 New Ulm.

COUNTER, GEORGE W.: age 20; b Freeborn Co; res Wells; enrd Apr 29 1898 Blue Earth City; m i May 6

Camp Ramsey; in hosp July 19 to 28 Aug 19 to Sept 20; furld Sept 20 to Oct 20; m o Nov 5 New Ulm.

CROSBY, PETER: age 23; b England; res Blue Earth City; enrd Apr 29 1898 Blue Earth City; m i May 6 Camp Ramsey; in hosp Sept 1 to 5; on det serv New Ulm Sept 22 to Oct 22; m o Nov 5 New Ulm.

CROZIER, LESTER: age 21; b Ia; res Oskaloosa Ia; enrd and m i July 1 1898 Blue Earth City; in hosp Aug 31 to Sept 24; furld with co Sept 25 to Oct 21; m o Nov 5 New Ulm.

CUMMINGS, DELL: age 22; b N Y; res Blue Earth City; enrd Apr 29 1898 Blue Earth City; m i May 6 Camp Ramsey; in hosp Sept 17 to Oct 17; furld with co Oct 17 to 22; m o Nov 5 New Ulm.

CUMMINGS, GUY: age 26; b Blue Earth; res Blue Earth City; enrd Apr 29 1898 Blue Earth City; m i May 6 Camp Ramsey; in hosp Aug 29 to Sept 9; furld 30 da from Sept 9; in hosp St Paul to Sept 27; furld with co Oct 9 to 22; m o Nov 5 New Ulm.

DUTCHER, WILLARD L.: age 44; b Ill; res Blue Earth City; enrd Apr 29 1898 Blue Earth City; m i May 6 Camp Ramsey; m o Nov 5 New Ulm.

EASLAND, GEORGE F.: age 25; b Mass; res Wells; enrd Apr 29 1898 Blue Earth City; m i May 6 Camp Ramsey; m o Nov 5 New Ulm.

ENGDAHL, ENOCH E.: age 23; b Sweden; res Blue Earth City; enrd and m i July 1 1898 Blue Earth City; on det serv as clk div hdqrs Aug 26 to Sept 14; m o Nov 5 New Ulm.

ERICKSON, WILLIAM: age 26; b Wis; res Blue Earth City; enrd Apr 29 1898 Blue Earth City; m i May 6 Camp Ramsey; m o Nov 5 New Ulm.

ESSELSTYN, SAM G.: age 38; b Wis; res Blue Earth City; enrd Apr 29 1898 Blue Earth City; m i May 6 Camp Ramsey; m o Nov 5 New Ulm.

FINCH, HARRY R.: age 24; b Delavan; res Winnebago City; enrd and m i July 3 1898 Blue Earth City; in hosp Aug 30 to Sept 7; furld Sept 6 to Oct 5; on det serv New Ulm Oct 6 to 21; m o Nov 5 New Ulm.

HANDSON, JOE: age 23; b Mass; res Blue Earth City; enrd Apr 29 1898 Blue Earth City; m i May 6 Camp Ramsey; m o Nov 5 New Ulm.

HARRIS, WILLIAM C.: age 20; b Adrian; res Blue Earth City; enrd and m i July 1 1898 Blue Earth City; on det serv with band since July 9; m o Nov 5 New Ulm.

HARTZELL, JOE B.: age 38; b Pa; res Wells; enrd Apr 29 1898 Blue Earth City; m i May 6 Camp Ramsey; m o Nov 5 New Ulm.

HEADLEY, CEPHAS: age 23; b Ill; res Blue Earth City; enrd Apr 29 1898 Blue Earth City; m i May 6 Camp Ramsey; m o Nov 5 New Ulm.

HOEVET, ALBERT: age 23; b Ill; res Blue Earth City; enrd Apr 29 1898 Blue Earth City; m i May 6 Camp Ramsey; m o Nov 5 New Ulm.

HUBBARD, LUCIUS N.: age 24; b N Y; res Blue Earth City; enrd Apr 29 1898 Blue Earth City; m i May 6 Camp Ramsey; s in q Aug 8 to Sept 19; m o Nov 5 New Ulm.

HUMPHREY, ROMEO H.: age 27; b Ill; res Winnebago; enrd and m i July 3 1898 Blue Earth City; on det serv New Ulm Sept 22 to Oct 6; m o Nov 5 New Ulm.

HUMPHREY, SEYMOUR: age 24; b Ill; res Winnebago; enrd Apr 29 1898 Blue Earth City; m i May 6 Camp Ramsey; m o Nov 5 New Ulm.

*HURD, WALLACE A.: age 26; b Wis; res Blue Earth City; enrd Apr 29 1898 Blue Earth City; m i May 6 Camp Ramsey; in hosp June 20 to 23; died typhoid fever June 23 Chickamauga; buried Blue Earth City.

IRVING, JAMES: age 20; b Lake Cyrstal; res Blue Earth City; enrd Apr 29 1898 Blue Earth City; m i May 6 Camp Ramsey; m o Nov 5 New Ulm.

JONES, GEORGE A.: age 22; b Rochester; res Wells; enrd and m i July 1 1898 Blue Earth City; m o Nov 5 New Ulm.

JONES, SAMUEL M.: age 24; b Rochester; res Wells; enrd and m i July 1 1898 Blue Earth City; m o Nov 5 New Ulm.

KELLEY, JAMES S.: age 32; b Dodge Co; res Elmore; enrd Apr 29 1898 Blue Earth City; m i May 6 Camp Ramsey; in hosp Aug 31 to Sept 9; furld 30 da from Sept 9; furld with co Oct 9 to 21; m o Nov 5 New Ulm.

LATIMER, CLAUDE G.: age 18; b Winnebago City; res Winnebago

City; enrd and m i July 1 1898 Blue Earth City; m o Nov 5 New Ulm.

LeMAY, DELPHIS J.: age 19; b Crookston; res Blue Earth City; enrd and m i July 1 1898 Blue Earth City; m o Nov 5 New Ulm.

LOOMER, JESSE E.: age 29; b Winnebago City; res Easton; enrd and m i July 3 1898 Blue Earth City; on det serv New Ulm Sept 22 to Oct 5; m o Nov 5 New Ulm.

McMANIGAL, FREDERICK: age 23; b Wells; res Wells; enrd and m i July 1 1898 Blue Earth City; in hosp Aug 10 to 13; m o Nov 5 New Ulm.

MATHENY, ED. C.: age 24; b Minneapolis; res Blue Earth City; enrd Apr 29 1898 Blue Earth City; m i May 6 Camp Ramsey; in hosp Aug 31 to Sept 6 Sept 21 to Oct 11; furld with co Sept 22 to Oct 21; m o Nov 5 New Ulm.

MINER, CLAUDE G.: age 18; b Faribault; res Blue Earth; enrd as pvt Co E Apr 29 1898 St Paul; m i May 6 Camp Ramsey; tr to Co M July 5; in hosp Sept 1 to 5; m o Nov 5 New Ulm.

MITCHELL, WILLIAM: age 20; b Ia; res Blue Earth City; enrd Apr 29 1898 Blue Earth City; m i May 6 Camp Ramsey; in hosp May 23 to Aug 16; disch s c d Aug 16 Camp Thomas.

*MYERS, HARRY: age 24; b Pa; res Blue Earth City; enrd Apr 29 1898 Blue Earth City; m i May 6 Camp Ramsey; in hosp July 19 to Aug 13; died typhoid fever Aug 13 Chickamauga; buried National Cemetery Chattanooga Tenn.

NORDICK, JOSEPH H.: age 21; b Wis; res Wells; enrd and m i July 1 1898 Blue Earth City; m o Nov 5 New Ulm.

NORTON, ALLEN A.: age 25; b Elmore; res Elmore; enrd Apr 29 1898 Blue Earth City; m i May 6 Camp Ramsey; on det serv New Ulm Sept 22 to Oct 5; in hosp Oct 1 to 8; m o Nov 5 New Ulm.

OLSON, BEN: age 23; b Norway; res Elmore; enrd Apr 29 1898 Blue Earth City; m i May 6 Camp Ramsey; m o Nov 5 New Ulm.

ORR, CHARLEY: age 21; b Faribault Co; res Wells; enrd as wag Apr 29 1898 Blue Earth City; m i May 6 Camp Ramsey; retd to duty as pvt May 31; m o Nov 5 New Ulm.

PALMER, RICHARD: age 27; b Ill; res Winnebago; enrd and m i July 3 1898 Blue Earth City; m o Nov 5 New Ulm.

PETERSON, OLE: age 23; b Sweden; res Blue Earth City; enrd Apr 29 1898 Blue Earth City; m i May 6 Camp Ramsey; m o Nov 5 New Ulm.

REYNOLDS, HENRY R.: age 21; b Ia; res Blue Earth City; enrd Apr 29 1898 Blue Earth City; m i May 6 Camp Ramsey; m o Nov 5 New Ulm.

RHODES, BERNARD: age 23; b Ill; res Blue Earth; enrd Apr 29 1898 Blue Earth City; m i May 6 Camp Ramsey; in hosp July 8 to 20; furld Aug 9 to Sept 8; disch by perm c surg 1st A C Sept 8 Sanborn Ia.

ROACH, THOMAS: age 18; b Ind; res Elmore; enrd Apr 29 1898 Blue Earth City; m i May 6 Camp Ramsey; in hosp Aug 10 to 27; furld Aug 27 to Sept 26; furld with co Sept 27 to Oct 22; m o Nov 5 New Ulm.

ROBERTS, EDWIN L.: age 22; b Wis; res Blue Earth City; enrd as artif Apr 29 1898 Blue Earth City; m i May 6 Camp Ramsey; retd to duty as pvt Aug 15; in hosp Aug 10 to Sept 9; on furl Sept 8 to Oct 7; furld with co Oct 8 to 22; m o Nov 5 New Ulm.

ROSE, JOS.: age 23; b Canada; res Wells; enrd Apr 29 1898 Blue Earth City; m i May 6 Camp Ramsey; in hosp Aug 29 to Sept 5; m o Nov 5 New Ulm.

ST. PETER, FRANK: age 18; b Madelia; res Blue Earth City; enrd Apr 29 1898 Blue Earth City; m i May 6 Camp Ramsey; in hosp June 19 to July 4; m o Nov 5 New Ulm.

SCHROEDER, WILLIAM A.: age 19; b Blue Earth City; res Wells; enrd and m i July 2 1898 Blue Earth City; m o Nov 5 New Ulm.

SCOTT, KING V. E.: age 21; b Pa; res Wells; enrd Apr 29 1898 Blue Earth City; m i May 6 Camp Ramsey; s in q June 10 to July 12; on det serv New Ulm Oct 6 to 22; m o Nov 5 New Ulm.

SCOVILLE, ALLEN T.: age 22; b Blue Earth City; res Blue Earth City; enrd Apr 29 1898 Blue Earth City; m i May 6 Camp Ramsey; in hosp July 17 to Aug 13; furld Aug 13 to Sept 12; m o Nov 5 New Ulm.

SHRADER, CHARLES: age 21; b Wis; res Elmore; enrd Apr 29 1898 Blue Earth City; m i May 6 Camp Ramsey; m o Nov 5 New Ulm.

SIMONSON, SANDY M.: age 21; b Sweden; res Buffalo Center Ia; enrd and m i July 1 1898 Blue Earth City; in hosp Aug 19 to Sept 7; furld Sept 8 to Oct 7; furld with co Oct 8 to 21; m o Nov 5 New Ulm.

STAUFFER, JUDSON: age 20; b Winnebago; res Winnebago; enrd Apr 29 1898 Blue Earth City; m i May 6 Camp Ramsey; m o Nov 5 New Ulm.

STEARNS, FRANK E.: age 23; b Wells; res Wells; enrd Apr 29 1898 Blue Earth City; m i May 6 Camp Ramsey; m o Nov 5 New Ulm.

SUTHERLAND, FRANK L.: age 22; b Ia; res Elmore; enrd Apr 29 1898 Blue Earth City; m i May 6 Camp Ramsey; in hosp Aug 19 to Sept 9; furld Sept 9 to Oct 8; furld with co Oct 9 to 22; m o Nov 5 New Ulm.

SWANSON, NELS: age 24; b Sweden; res Wells; enrd Apr 29 1898 Blue Earth City; m i May 6 Camp Ramsey; in hosp July 24 to Aug 20; furld Aug 20 to Sept 20; m o Nov 5 New Ulm.

TAYLOR, VERNON: age 27; b Faribault Co; res Wells; enrd Apr 29 1898 Blue Earth City; m i May 6 Camp Ramsey; m o Nov 5 New Ulm.

THOMPSON, HENRY: age 24; b Faribault Co; res Blue Earth City; enrd Apr 29 1898 Blue Earth City; m i May 6 Camp Ramsey; m o Nov 5 New Ulm.

TOLLEFSON, BENJAMIN A.: age 21; b Heron Lake; res Jackson; enrd and m i July 1 1898 Blue Earth City; on det serv div hdqrs Aug 27 to Sept 14; in hosp Sept 5 to 7; m o Nov 5 New Ulm.

TYLER, JAY: age 19: b Mankato; res Blue Earth City; enrd Apr 29 1898 Blue Earth City; m i May 6 Camp Ramsey; m o Nov 5 New Ulm.

VINING, ED. H.: age 18; b Elmore; res Elmore; enrd Apr 29 1898 Blue Earth City; m i May 6 Camp Ramsey; in hosp Sept 1 to 6; m o Nov 5 New Ulm.

WAKEFIELD, FREDRICK T.: age 24; b Ill; res Blue Earth City; enrd and m i July 1 1898 Blue Earth City; on det serv New Ulm Sept 22 to Oct 5; m o Nov 5 New Ulm.

WALESH, FRANK C.: age 22; b Austria; res Blue Earth City; enrd and m i July 1 1898 Blue Earth City; m o Nov 5 New Ulm.

WELLONS, WILLIAM M.: age 20; b Neb; res Blue Earth City; enrd Apr 29 1898 Blue Earth City; m i May 6 Camp Ramsey; in hosp Sept 3 to 24; furld with co Sept 24 to Oct 21; m o Nov 5 New Ulm.

WOLFORD, BEN: age 26; b Fillmore; res Winnebago; enrd Apr 29 1898 Blue Earth City; m i May 6 Camp Ramsey; tr to band May 23.

THIRTEENTH MINNESOTA VOLUNTEER INFANTRY

Field and Staff

Colonels

AMES, FREDERICK W.: age 40; b Minneapolis; res Minneapolis; enrd as maj Apr 29 1898 St Paul; m i May 7 Camp Ramsey; prom lt col May 16; prom col Sept 23; assmd comd regt Sept 24; a w l Nov 25 to Dec 30 with perm to visit China and Japan; resmd comd regt Dec 31; in add to other duties detd as c of m p Manila per ord Feb 1 1899; reld Mar 19; s in q Manila Apr 13 to May 23; reld from duty in Dept of Pac and 8th A C per ord May 18; sailed from Manila for San Francisco May 24; auth per ord July 27 to remain in San Francisco pending arrival of regt; resmd comd regt Sept 9; m o Oct 3 San Francisco.

REEVE, CHARLES McC.: age 50; b N Y; res Minneapolis; enrd Apr 29 1898 St Paul; m i May 7 Camp Ramsey; assnd to temp comd 2d Ind Brig P I E F per ord June 1; reld by Brig Gen King U S V before sailing for Philippines on June 27; prom brig gen U S V Sept 4; relinq comd regt Manila Sept 24.

Lieutenant Colonels

FRIEDRICH, JOHN H.: age 29; b Red Wing; res Red Wing; enrd as maj Apr 29 1898 St Paul; m i May 7 Camp Ramsey; on det serv Minneapolis as spl recr off per ord June 5; rejd regt San Francisco June 20; prom lt col Sept 26; in hosp Manila Oct 6 to 30; in comd regt Nov 25 to Dec 16; a w l per s c d for 1 mo per ord Dec 16; sailed for U S Dec 17; leave extd 1 mo per ord Feb 3 1899; further extd 1 mo on acct sickness per ord Feb 28; further extd 1 mo per ord Apr 1; retd from U S June 26; on waiting orders from dept comdr June 27 to July 12; in comd regt July 13 to Sept 9; m o Oct 3 San Francisco.

PRICE, WESTCOTT W.: age 33; b St Paul; res St Paul; enrd Apr 29 1898 St Paul; m i May 7 Camp Ramsey; resgnd May 12.

Majors

BEAN, EDWIN S.: age 50; b Mass; res St. Paul; enrd Apr 29 1898 St Paul; m i May 7 Camp Ramsey; on spl duty as insp of m p Manila Aug 22 to Sept 30; on spl duty as comdr Presidio of Manila and Bilibid Military Prison Oct 1 to May 26 1899; in add to other duties was placed in comd of regt during temp abs of col and lt col Dec 17 to 30 1898; assmd comd regt by virtue seniority May 27 1899; reld July 13; m o Oct 3 San Francisco.

*DIGGLES, ARTHUR M.: age 42; b Mass; res Minneapolis; enrd as capt Co B Apr 29 1898 Minneapolis; m i May 7 Camp Ramsey; prom maj May 16; on det serv Camp Merritt in comd detach of recruits of this regt per ord June 22; rejd regt with detach Manila Sept 1; apptd s c o per ord Nov 28; assmd comd regt Apr 13 1899 by virtue seniority; wounded in action near San Ildefonso Luzon P I May 8; died of wounds at 1st Reserve Hosp Manila May 26; buried Brookline Mass.

MASTERMAN, JOSEPH P.: age 29; b Stillwater; res Stillwater; enrd as capt Co K Apr 29 1898 Stillwater; m i May 7 Camp Ramsey; in comd regt May 8 1899 to May 27; prom maj June 1 Manila to date from May 27; in hosp Manila June 23 to July 24; s in q July 25 to 30; m o Oct 3 San Francisco.

ROBINSON, NOYES C.: age 27; b N Y; res St Paul; enrd as capt Co C Apr 29 1898 St Paul; m i May 7 Camp Ramsey; on spl duty as bat comdr Dec 31 to Mar 20 1899; wounded in action Tondo Dist Feb 22; in hosp Feb 23 to Mar 14; s in q Mar 15 to May 26; prom maj Aug 1 to date from May 29; m o Oct 3 San Francisco.

Surgeon

FITZGERALD, REYNALDO J.: major; age 36; b Central America; res

Minneapolis; enrd Apr 29 1898 St Paul; m i May 4 Camp Ramsey; on spl duty as surgical operator at Gen Field Hosp Camp Dewey and later at 1st Reserve Hosp Manila Aug 5 1898 to Aug 9 1899; rejd regt Manila Aug 10; m o Oct 3 San Francisco.

Assistant Surgeons

LAW, ARTHUR A.: captain; age 26; b Ill; res Minneapolis; enrd Apr 29 1898 St Paul; m i May 5 Camp Ramsey; assnd to temp duty as med off with 18th and 23rd U S Inf per ord June 13; reld per ord June 23; assnd to Amb Corps at Manila per ord Aug 6; assnd to temp duty in 2d Div Hosp Sept 1; reld to report to c o of his regt per ord Nov 3; a w l in China and Japan Aug 4 to 23 1899; m o Oct 3 San Francisco.

RITCHIE, HARRY P.: first lieutenant; age 25; b Kan; res St Paul; enrd Apr 29 1898 St Paul; m i May 5 Camp Ramsey; act surg of regt Aug 7 to Nov 7; in hosp Manila Oct 18 to 25; m o Oct 3 1899 San Francisco.

Chaplain

CRESSY, CHARLES A., captain: age 55; b N H; res St Paul Park; enrd Apr 29 1898 St Paul; m i May 7 Camp Ramsey; m o Oct 3 1899 San Francisco.

Regimental Adjutant

FALK, EDWARD G., captain: age 39; b Red Wing; res Minneapolis; enrd as 1st lt and regtl adjt Apr 29 1898 St Paul; m i May 7 Camp Ramsey; m i as capt and regtl adjt Sept 29 1899; m o Oct 3 San Francisco.

Battalion Adjutants

CONRAD, EDWIN M., first lieutenant: age 26; b Stillwater; res Stillwater; enrd as 1st lt Co K Apr 29 1898 St Paul; m i as 1st lt and bat adjt May 7 Camp Ramsey; act comy on 2d sect train carrying regt St Paul to San Francisco per ord May 16; in add to other duties apptd act ordn off per ord May —; apptd brig ordn off per ord June 1; a w l Nov 25 to Dec 30 with perm to visit China and Japan; in hosp May 5 to 19 1899; reld as act ordn off per ord June 13 to date from June 1; m o June 23 Manila to acc prom as capt Co K.

GARCELON, MONROE D., first lieutenant: age 28; b Minneapolis; res Minneapolis; enrd Apr 29 1898 St Paul; m i May 7 Camp Ramsey; act comy on 4th sect train carrying regt St Paul to San Francisco; detd act q m and com sub per ord Aug 21; reld Sept 7; on spl duty as aide on staff of Gen Charles McC Reeve U S V per ord Dec 28; reld per ord Feb 9 1899; apptd act asst ordn off of regt from June 1; m o Oct 3 San Francisco.

HANFT, HUGO O., first lieutenant: age 26; b St Peter; res St Paul; enrd as pvt Co E Apr 29 1898 St Paul; m i May 7 Camp Ramsey; in hosp San Francisco May 31 to June 13; s in q Sept 29 and 30; in hosp Oct 1 to Nov 30; s in q Dec 1 to 9 Dec 17 to Jan 5 1899 Feb 15 to 22 May 9 to 28; disch July 24 Manila to acc com; m i as 1st lt and bat adjt Aug 1 Manila to date from July 25; m o Oct 3 San Francisco.

MEAD, MILTON S., first lieutenant: age 30; b Winona; res St Paul; enrd Apr 29 1898 St Paul; m i May 7 Camp Ramsey; act comy on 3d sect train carrying regt St Paul to San Francisco; act q m 2d Brig June 1 to 16; detd as comy on USAT *City of Para* June 16 to Aug 5; in hosp Manila Nov 22 to Jan 24 1899; m o Oct 3 San Francisco.

Quartermaster

HART, WILLIAM H., first lieutenant: age 38; b St Paul; res St Paul; enrd Apr 29 1898 St Paul; m i May 7 Camp Ramsey; detd as act comy sub per ord May 7; in hosp Manila Aug 19 to Sept 6; detd as mess off on USAT *Sheridan* Aug 12 1899 to Sept 9; m o Oct 3 San Francisco.

Commissary

DeMUTH, ARTHUR R., first lieutenant; age 38; b Mo; res St Paul; enrd as pvt Co D Apr 29 1898 St Paul; m i May 7 Camp Ramsey; on spl duty as act regtl comy sgt May 7 1898 to Sept 29 1899; prom 1st lt and comy Sept 30; m o Oct 3 San Francisco.

Regimental Sergeant Major

KREMBS, FEODOR E.: age 31; b Wis; res St Paul; enrd as corpl Apr 29 1898 St Paul; m i as sgt-maj May 7 Camp Ramsey; in hosp on USAT *Sheridan* Aug 27 1899 to Sept 5; m o Oct 3 San Francisco.

Battalion Sergeants Major

DYER, HARRY B.: age 22; b Ia; res Minneapolis; enrd as pvt Co I Apr 29 1898 St Paul; m i as bat sgt-maj May 7 Camp Ramsey; in hosp Manila Jan 16 to 28 1899; disch Mar 17 Manila.

FRENCH, CHARLES E.: age 23; b Mass; res St Paul; enrd as pvt Co D Apr 29 1898 St Paul; m i as corpl May 7 Camp Ramsey; s in q Dec 11 and 12; in hosp Manila Dec 13 to Jan 23 1899; apptd bat sgt-maj Aug 2; in hosp on USAT *Sheridan* Sept 1 to 5; m o Oct 3 San Francisco.

KENASTON, BURT: age 23; b Ia; res Minneapolis; enrd as pvt Co A Apr 29 1898 Minneapolis; m i as bat sgt-maj May 7 Camp Ramsey; in hosp Jan 18 1899 to Mar 19; disch Sept 17 to acc appt as 2d lt Co A.

KOERBLE, LAWRENCE J.: age 26; b Wis; res Minneapolis; enrd as pvt Co F Apr 29 1898 Minneapolis; m i May 7 Camp Ramsey; s in q June 11 and 12 July 2 to 9; in hosp Oct 10 to Dec 31; s in q Jan 1 to 22 1899 Feb 28; apptd bat sgt-maj San Francisco Sept 18; m o Oct 3 San Francisco.

LOYE, JOHN N.: age 25; b Red Wing; res Red Wing; enrd as sgt Co G Apr 29 1898 St Paul; m i as bat sgt-maj May 7 Camp Ramsey; m o Oct 3 1899 San Francisco; cited in G O No 15 A G O Feb 13 1900 "for valuable services rendered at the battle of Manila Philippine Islands where he was the first to respond to the order of the commanding general to construct defenses for the protection of the most exposed part of the line."

Quartermaster Sergeant

LEAVITT, HERBERT A.: age 32; b Vt; res Minneapolis; enrd Apr 29 1898 St Paul; m i May 7 Camp Ramsey; on spl duty as comy sgt on USAT *City of Para* per ord June 17; reld per ord Aug 10; in hosp Manila Oct 2 to 9; m o Oct 3 1899 San Francisco.

Commissary Sergeant

DAVIS, RAY C.: age 23; b Lake Crystal; res Minneapolis; enrd as sgt Apr 29 1898 Minneapolis; m i May 7 Camp Ramsey; s in q July 12 to 18; red to pvt at own request Oct 21; on spl duty as clk to regtl q m per ord Jan 7 1899; in hosp from Sept 4; m o with co as comy sgt Oct 3.

Hospital Stewards

GRAU, ENGLEHART G.: age 28; b N Y; res Minneapolis; enrd Apr 29 1898 St Paul; m i May 7 Camp Ramsey; m o Oct 3 1899 San Francisco.

HARTMANN, CHARLES J.: age 24; b Hutchinson; res Hutchinson; enrd and m i as pvt June 13 1898 Minneapolis; joined regt June 20 San Francisco; assnd to Co G June 24; apptd hosp stew Sept 18 1899; m o Oct 3 San Francisco.

MILES, ROBERT S. JR: age 22; b Norwood; res Minneapolis; enrd Apr 29 1898 St Paul; m i May 7 Camp Ramsey; on spl duty in field hosp Camp Dewey and 1st Reserve Hosp Manila Aug 5 to Dec 16; on det serv from Dec 17 to proceed to San Francisco on USAT *Ohio* as hosp stew; disch Feb 16 1899 San Francisco.

WARD, AUSTIN L.: age 25; b Stewart; res Minneapolis; enrd Apr 29 1898 St Paul; m i May 7 Camp Ramsey; m o Oct 3 1899 San Francisco.

Chief Musicians

TOWERS, CHARLES U.: age 32; b Ia; res Minneapolis; enrd as prin mus Apr 29 1898 St Paul; m i May 7 Camp Ramsey; apptd c mus Sept 14 to date from July 22; m o Oct 3 1899 San Francisco.

*WATSON, CHARLES H.: age 34; b Canada; res Minneapolis; enrd Apr 29 1898 St Paul; m i May 7 Camp Ramsey; s on USAT *City of Para* June 27 to July 8; in hosp Honolulu from July 9; died typhoid fever in Queen's Hospital Honolulu July 20; buried at Honolulu.

Principal Musicians

GROH, JOSEPH E.: age 22; b Canada; res St Paul; enrd as mus Co C Apr 29 1898 St Paul; m i May 7 Camp Ramsey; s in q May 25 to 28 Nov 30 Dec 1; in hosp Apr 23 1899 to June 22; apptd prin mus Sept 14; m o Oct 3 San Francisco.

RICHES, ARTHUR W.: age 26; b Wis; res Hastings; enrd and m i as pvt Co M May 7 1898 Camp Ramsey; tr to n c s as prin mus Nov 1; m o Oct 3 1899 San Francisco.

SMITH, ROBERT P.: age 20; b Ia; res Minneapolis; enrd Apr 29 1898 St Paul; ordered to accompany regt to San Francisco there to be mustered; m i May 26 San Francisco; disch Sept 12 1899.

Company A

Captain

McWADE, WILLIAM S.: age 31; b Mo; res Minneapolis; enrd Apr 29 1898 Minneapolis; m i May 7 Camp Ramsey; s in q Aug 11 to 13 Dec 29 to 31 Apr 12 1899 to May 1; in comd 1st Bat by virtue seniority May 1 to 27; assmd comd 3d Bat May 27; assmd comd Co A July 31; m o Oct 3 San Francisco.

First Lieutenant

PEARSE, ROY: age 24; b Ia; res Minneapolis; enrd Apr 29 1898 Minneapolis; m i May 7 Camp Ramsey; s in q July 24 to Aug 7; assmd comd of co Apr 12 1899; reld from comd and retd to duty as 1st lt July 31; a w l Aug 16 to 24; on det serv Manila as comy USAT *City of Para* ——; m o Oct 3 San Francisco.

Second Lieutenants

DONALDSON, JOHN: age 24; b Scotland; res Minneapolis; enrd May 2 1898 Minneapolis; m i May 7 Camp Ramsey; on spl duty as comy and q m regtl hosp per ord Dec 23; detd for duty with Co C per ord Mar 21 1899; s in q Mar 25 to 29 Apr 12 to 17 and 19 to 29; reld from duty with Co C and detd comy and q m regtl hosp per ord Apr 20; disch July 17 Manila.

KENASTON, BURT: age 23; b Ia; res Minneapolis; enrd as pvt Apr 29 1898 Minneapolis; m i as bat sgt-maj May 7 Camp Ramsey; in hosp Jan 18 1899 to Mar 19; prom 2d lt and assnd to Co A Sept 18; m o Oct 3 San Francisco.

First Sergeant

CHRISTENSEN, GEORGE: age 29; b Denmark; res Minneapolis; enrd as corpl Apr 29 1898 Minneapolis; m i May 7 Camp Ramsey; apptd sgt Oct 21; apptd 1st sgt May 25 1899; s in q Aug 21 to 25; m o Oct 3 San Francisco.

Quartermaster Sergeant

KENNEDY, HARRY F.: age 22; b Winona; res Minneapolis; enrd as sgt Apr 29 1898 Minneapolis; m i May 7 Camp Ramsey; apptd q m sgt Oct 24; m o Oct 3 1899 San Francisco.

Sergeants

BETTSCHEN, FRED: age 25; b Berlin; res Minneapolis; enrd as corpl Apr 29 1898 Minneapolis; m i May 7 Camp Ramsey; apptd sgt Oct 21; in hosp Nov 25 to Dec 1; s in q Sept 1 to 9 1899; m o Oct 3 San Francisco.

CARLETON, CLARENCE H.: age 26; b Canada; res Minneapolis; enrd Apr 29 1898 Minneapolis; m i as 1st sgt May 7 Camp Ramsey; s in q May 31 to June 2; red to sgt Oct 24; s in q June 22 1899 to Aug 7; m o Oct 3 San Francisco.

STITES, WILLIAM H.: age 28; b Ia; res Minneapolis; enrd as corpl Apr 29 1898 Minneapolis; m i May 7 Camp Ramsey; prom sgt May 25 1899; in hosp June 19 to July 15; on spl duty with Ordn Dept from Aug 3; m o Oct 3 San Francisco.

THOMPSON, CHARLES E.: age 23; b Minneapolis; res Minneapolis; enrd Apr 29 1898 Minneapolis; m i May 7 Camp Ramsey; s in q Sept 15 to 18 Apr 12 to 29 1899 May 3 to 22; m o Oct 3 San Francisco.

Corporals

BATES, OTIS G.: age 26; b Pa; res Minneapolis; enrd as pvt Apr 29 1898 Minneapolis; m i May 7 Camp Ramsey; s in q May 27 to 29 June 13 to 17; prom corpl Jan 15 1899; s in q Jan 13 to Feb 16; in hosp Apr 16 to May 16; m o Oct 3 San Francisco.

BRADISH, HERMAN P.: age 20; b Minneapolis; res Minneapolis; enrd as pvt Apr 29 1898 Minneapolis; m i May 7 Camp Ramsey; s in q July 5 to 17; prom corpl Aug 1 1899; in hosp July 30 to Aug 10; s in q Aug 11 to Sept 3; m o Oct 3 San Francisco.

CHRISTOPHER, SEVAR B.: age 22; b Norway; res Minneapolis; enrd as pvt Apr 29 1898 Minneapolis; m i May 7 Camp Ramsey; prom corpl Jan 15 1899; in hosp May 30 to June 15; m o Oct 3 San Francisco.

COLE, RICHARD M.: age 26; b Canada; res Minneapolis; enrd Apr 29 1898 Minneapolis; m i May 7 Camp Ramsey; in hosp May 18 to June 9; on det serv in charge recruits Camp Merritt from June 26; retd to co Manila Sept 1; in hosp Dec 21 to Jan 21 1899 Apr 16 to May 25; s in q June 9 to 24; m o Oct 3 San Francisco.

COLLINS, CHARLES C.: age 22; b Winona; res Minneapolis; enrd as pvt June 14 1898 Minneapolis; joined co June 24 San Francisco; prom corpl Jan 15 1899; s in q July 4 to 15; in hosp July 18 to 27; m o Oct 3 San Francisco.

CREIGHTON, FRANK E.: age 24; b Mich; res Minneapolis; enrd as pvt Apr 29 1898 Minneapolis; m i May 7 Camp Ramsey; on det serv with recruits Camp Merritt from June 26; rejd co Manila Sept 1; in hosp June 15 to 23 1899; apptd cook with rank of corpl Aug 1; m o Oct 3 San Francisco.

FOLSOM, ARTHUR W.: age 20; b Mo; res Minneapolis; enrd as pvt Apr 29 1898 Minneapolis; m i May 7 Camp Ramsey; prom corpl Jan 15 1899; in hosp July 15 to 29; m o Oct 3 San Francisco.

GUILBERT, HOLDEN P.: age 23; b Mankato; res Minneapolis; enrd as wag Apr 29 1898 Minneapolis; m i May 7 Camp Ramsey; prom corpl Oct 21; slightly wounded in left hand Guiguinto P I Apr 11 1899; in hosp June 10 to Aug 7; s in q Aug 8 to Sept 16; m o Oct 3 San Francisco.

JACKSON, WALTER C.: age 23; b Wis; res Minneapolis; enrd Apr 29 1898 Minneapolis; m i May 7 Camp Ramsey; s in q Oct 26 and 27 Mar 1 to 5 1899 Sept 2 to 9; m o Oct 3 San Francisco.

KOLL, JAMES P.: age 25; b Wis; res Minneapolis; enrd and m i as pvt June 14 1898 Minneapolis; joined co June 24 San Francisco; prom corpl Jan 15 1899; in hosp Jan 5 to Feb 11; s in q Feb 19 and 20; m o Oct 3 San Francisco.

MILLAR, ALICK D.: age 19; b Minneapolis; res Minneapolis; enrd as pvt Apr 29 1898 Minneapolis; m i May 7 Camp Ramsey; s in q June 8 to 14 Sept 7 to 9; prom corpl May 25 1899; m o Oct 3 San Francisco.

ROBERTS, ROY G.: age 18; b Minneapolis; res Minneapolis; enrd as pvt Apr 29 1898 Minneapolis; m i May 7 Camp Ramsey; s in q Aug 29 to 31; prom corpl Jan 15 1899; in hosp Jan 22 to Mar 17; s in q Mar 17 to 27; m o Oct 3 San Francisco.

SIMMONS, CHESTER B.: age 22; b Mo; res Minneapolis; enrd as pvt Apr 29 1898 Minneapolis; m i May 7 Camp Ramsey; s in q May 13 to 15 and 22 to 29 Sept 3 to 6; prom corpl Oct 21; s in q Nov 7 to 12 July 16 and 17 1899 Sept 1 to 3; m o Oct 3 San Francisco.

WOODWORTH, RICHARD E.: age 21; b Ill; res Minneapolis; enrd Apr 29 1898 Minneapolis; m i May 7 Camp Ramsey; s in q May 23 to June 7 Aug 24 to Sept 9 Oct 4 to 12 and 28 to 31 Jan 13 to 25 1899; disch July 17 Manila.

Musicians

ANDERSON, HARRY C.: age 18; b St Paul; res Minneapolis; enrd as pvt Apr 29 1898 St Paul; m i May 7 Camp Ramsey; s in q Sept 3 to 6; reported slightly wounded per cable from Manila Apr 12 1899; apptd bug July 29; m o Oct 3 San Francisco.

RAYMORE, HARRY C.: age 23; b Canada; res Minneapolis; enrd as pvt Apr 29 1898 Minneapolis; m i May 7 Camp Ramsey; s in q June 21 to 23; apptd bug Aug 1; red to pvt Oct 1; apptd bug Dec 7; s in q Jan 5 to 7 1899 Apr 16 to 18 May 6 to 14 May 31 to June 31; in hosp July 9 to 18; s in q July 19 to 21 Aug 1 to 10 Sept 12 to 18; m o Oct 3 San Francisco.

Artificer

HAYES, GEORGE P.: age 20; b Minneapolis; res Minneapolis; enrd Apr 29 1898 Minneapolis; m i May 7 Camp Ramsey; s in q July 2 to 4 Oct 9 to 17; in hosp June 5 1899 to Aug 14; m o Oct 3 San Francisco.

Privates

ALDERSON, CHARLES F.: age 26; b Ill; res Minneapolis; enrd Apr 29 1898 Minneapolis; m i May 7 Camp Ramsey; s in q June 22 to 24 Nov 1 to 6 and 9 to 22; in hosp June 22 1899 to July 18; s in q July 19 to Aug 10; m o Oct 3 San Francisco.

ANDERSON, SAMUEL G. JR: age 23; b Hutchinson; res Hutchinson; enrd Apr 29 1898 Minneapolis; m i

May 7 Camp Ramsey; in hosp Oct 13 to Nov 15; furld Nov 15 to Dec 5 and from Jan 13 1899; disch Feb 25 Manila.

ARMSTRONG, GEORGE W.: age 24; b Wasioja; res Minneapolis; enrd Apr 29 1898 Minneapolis; m i May 7 Camp Ramsey; s in q Mar 11 to 15 1899 Aug 12 to 15; m o Oct 3 San Francisco.

AVERY, ARCHER S.: age 23; b Hutchinson; res Hutchinson; enrd Apr 29 1898 Minneapolis; m i May 7 Camp Ramsey; s in q Mar 11 to 15 1899; m o Oct 3 San Francisco.

BAGLEY, SYDNEY W.: age 22; b Ia; res State Center Ia; enrd Apr 29 1898 Minneapolis; m i May 7 Camp Ramsey; s in q Feb 25 and 26 1899; m o Oct 3 San Francisco.

BARRETT, JOHN L.: age 22; b Minneapolis; res Minneapolis; enrd Apr 29 1898 Minneapolis; m i May 7 Camp Ramsey; on spl duty clk in paym dept from Sept 9; in hosp Dec 2 to Jan 24 1899; disch Feb 25 Manila.

BATES, HERMAN H.: age 22; b Dodge Center; res Minneapolis; enrd and m i June 14 1898 Minneapolis; joined co San Francisco June 24; s in q Jan 14 to 18 1899; tr to San Francisco Jan 24; disch Mar 10 San Francisco.

BATES, JOHN W.: age 20; b Minneapolis; res Minneapolis; enrd Apr 29 1898 Minneapolis; m i May 7 Camp Ramsey; s in q June 15 to 17 Oct 25 to 27 Nov 5 to 24 Dec 13 to Jan 24 1899; tr to San Francisco Jan 24; disch Mar 15 San Francisco.

BAXTER, HOWARD R.: age 20; b Mich; res Minneapolis; enrd Apr 29 1898 Minneapolis; m i May 7 Camp Ramsey; s in q May 12 to 15 and 25 to 28; on det serv with recruits Camp Merritt from June 26; rejd co Manila Sept 1; s in q Nov 7 to 12 Aug 24 to 29 1899 Sept 14 to Oct 3; m o Oct 3 Gen Hosp San Francisco.

BIRKEBAK, JORGEN H.: age 22; b Denmark; res Hutchinson; enrd Apr 29 1898 Minneapolis; m i May 7 Camp Ramsey; s in q July 9 to 11 Nov 5 to 7 July 19 to 29 1899; m o Oct 3 San Francisco.

BORNCAMP, CHARLES J.: age 26; b LeSueur; res Minneapolis; enrd and m i June 14 1898 Minneapolis; joined co San Francisco June 24; s in q Nov 18 and 19 Apr 12 to 21 1899; abs in U S from July 7; disch Aug 26 San Francisco.

BOYNTON, GUY D.: age 26; b Ia; res Minneapolis; enrd and m i June 14 1898 Minneapolis; joined co San Francisco June 24; in hosp Honolulu July 8 to 28; disch s c d Honolulu July 28.

BROWE, ALFRED E.: age 23; b Wright Co; res Minneapolis; enrd and m i June 14 1898 Minneapolis; joined co June 24 San Francisco; s in q June 21 to 23; on det serv with recruits Camp Merritt from June 26; rejd co Manila Sept 1; s in q Nov 20 and 21 Apr 19 to 21 1899 May 6 and 7; m o Oct 3 San Francisco.

BUCKENDORF, JOSEPH A.: age 21; b Minneapolis; res Minneapolis; enrd Apr 29 1898 Minneapolis; m i May 7 Camp Ramsey; on det serv with recruits Camp Merritt from June 26; rejd co Manila Sept 1; m o Oct 3 1899 San Francisco.

BURGESS, PHILIP H.: age 19; b Blue Earth City; res Minneapolis; enrd Apr 29 1898 Minneapolis; m i May 7 Camp Ramsey; s in q Oct 10 to Nov 2; in hosp Dec 14 to Feb 25 1899 June 29 to Aug 6; s in q Aug 13 to 18; m o Oct 3 San Francisco.

CHURCH, GEORGE E. JR: age 25; b Ill; res Minneapolis; enrd Apr 29 1898 Minneapolis; m i May 7 Camp Ramsey; in hosp Jan 12 to 21 1899 June 2 to 25; s in q May 6 to 8 and 14 to 31; abs s in U S per ord June 23; disch Aug 31 San Francisco.

*COLWELL, C. E. PAYSON: age 22; b England; res Minneapolis; enrd Apr 29 1898 Minneapolis; m i May 7 Camp Ramsey; died typhoid fever Sept 24 Manila.

CONNOLLY, JOHN P.: age 24; b Ill; res Minneapolis; enrd and m i June 14 1898 Minneapolis; joined co June 24 San Francisco; on spl duty with band per ord June 20; s in q June 21 to 23; retd to co Aug 1; s in q Nov 20 and 21 Apr 19 to 21 1899 May 6 and 7; in hosp June 27 to July 26; m o Oct 3 San Francisco.

CRAIGIE, CHARLES H.: age 21; b Detroit; res Minneapolis; enrd Apr 29 1898 Minneapolis; m i May 7 Camp Ramsey; s in q June 16 to 24; on det serv with recruits Camp Merritt from

June 26; rejd co Manila Sept 1; in hosp Jan 15 and 16 1899 June 30 to July 27; m o Oct 3 San Francisco.

*CURRIER, HARRY L.: age 23; b Wis; res River Falls Wis; enrd Apr 29 1898 Minneapolis; m i May 7 Camp Ramsey; died typhoid fever Sept 19 Manila.

DARBY, L. M.: age 20; b Col; res Minneapolis; enrd Apr 29 1898 Minneapolis; m i May 7 Camp Ramsey; s in q July 1 to 10; in hosp July 18 to Sept 16; disch s c d Sept 16 Manila.

DAY, ROSCOE A.: age 21; b Mich; res Minneapolis; enrd Apr 29 1898 Minneapolis; m i May 7 Camp Ramsey; s in q Apr 14 to 21 1899; in hosp May 28 to June 22; abs s in U S per ord June 19; disch Aug 25 San Francisco.

DEAN, HORACE: age 21; b Ill; res Minneapolis; enrd Apr 29 1898 Minneapolis; m i May 7 Camp Ramsey; on spl duty as clk adjt office Jan 7 to June 26 1899; in hosp Jan 15 to Feb 23; s in q Feb 23 to 28; in hosp July 22 to Aug 14; m o Oct 3 San Francisco.

DICKINSON, BERTRAM G.: age 18; b Pa; res Minneapolis; enrd and m i June 14 1898 Minneapolis; joined co June 24 San Francisco; on det serv with recruits Camp Merritt from June 26; rejd co Manila Sept 1; s in q Oct 22 to Nov 22 Jan 13 to 17 1899 Jan 20 to Feb 11; in hosp Feb 27 to Apr 3 Apr 15 to May 1 May 20 to July 7 Aug 24 to 27; m o Oct 3 San Francisco.

DOWNEY, HAL: age 21; b Pa; res Minneapolis; enrd and m i June 14 1898 Minneapolis; joined co June 24 San Francisco; on det serv with recruits Camp Merritt from June 26; rejd co Manila Sept 1; s in q Feb 18 to 20 1899; m o Oct 3 San Francisco.

DUNN, WILLIAM W. JR: age 22; b N Y; res Minneapolis; enrd Apr 29 1898 Minneapolis; m i May 7 Camp Ramsey; s in q Oct 5 to 7; in hosp Nov 26 to Jan 16 1899 Jan 24 to Mar 2; m o Oct 3 San Francisco.

ELLIOTT, BYRON: age 24; b Minneapolis; res Minneapolis; enrd and m i June 14 1898 Minneapolis; joined regt San Francisco June 24; s in q Sept 3 to 6; in hosp July 20 to 28 1899; s in q Sept 3 to 17; m o Oct 3 San Francisco.

EVANS, GEORGE W.: age 21; b Garden City; res Minneapolis; enrd and m i June 14 1898 Minneapolis; joined co San Francisco June 24; s in q Oct 24 to Nov 19 Dec 28 to Jan 8 1899; in hosp June 5 to 25; abs s in U S per ord June 23; disch Aug 25 San Francisco.

FELS, ERNEST A.: age 18; b Germany; res Minneapolis; enrd Apr 29 1898 Minneapolis; m i May 7 Camp Ramsey; s in q June 18 to 23; on det serv with recruits Camp Merritt from June 26; rejd co Manila Sept 1; s in q Nov 23 to Jan 26 1899; disch s c d Jan 26 Manila.

*FLANIGAN, WILLIAM: age 37; b Canada; res San Francisco; enrd and m i June 16 1898 Camp Merrit; on spl duty with band June 16; died Sept 20 1899 San Francisco.

FORCE, FRANK E.: age 20; b Kan; res Minneapolis; enrd as mus Apr 29 1898 Minneapolis; m i May 7 Camp Ramsey; retd to duty as pvt July 29; s in q Aug 14 to Sept 4; in hosp Oct 17 to Dec 10; s in q Dec 11 to Jan 12 1899; abs in U S on furl per ord ——; furl extd to return of regt to U S; disch ——.

FOSTER, WILLARD C.: age 21; b Ill; res Minneapolis; enrd Apr 29 1898 Minneapolis; m i May 7 Camp Ramsey; tr to Hosp Corp U S A June 18.

GERRETSON, WILHELM F.: age 26; b Wis; res Waupun Wis; enrd Apr 29 1898 Minneapolis; m i May 7 Camp Ramsey; s in q May 31 to June 4 Oct 26 and 27 Nov 19 to 21 Feb 12 to 15 1899; m o Oct 3 San Francisco.

GILL, JOHN R.: age 24; b Chatfield; res Minneapolis; enrd Apr 29 1898 Minneapolis; m i May 7 Camp Ramsey; tr to Hosp Corp U S A June 18.

GISLASON, BJORN B.: age 24; b Iceland; res Minneota; enrd Apr 29 1898 Minneapolis; m i May 7 Camp Ramsey; s in q Nov 1 and 2; reported slightly wounded Apr 12 1899; s in q Aug 31 to Sept 3; m o Oct 3 San Francisco.

HANSCOM, EUGENE: age 28; b Richfield; res Minneapolis; enrd as 1st sgt Apr 29 1898 Minneapolis; m i as q m sgt May 7 Camp Ramsey; apptd 1st sgt Oct 24; s in q Nov 9 to

23 Feb 3 to 7 1899 Apr 4 to 8; wounded at Guiguinto P I Apr 11; in hosp Apr 12 to 29; red to pvt at his own request May 25; s in q June 14 to July 25; m o Oct 3 San Francisco.

HANSON, NICHOLAS: age 28; b Denmark; res Minneapolis; enrd and m i June 14 1898 Minneapolis; joined co San Francisco June 24; on det serv with recruits Camp Merritt from June 26; rejd co Manila Sept 1; wounded in skirmish Guiguinto Apr 20 1899; in hosp Apr 21 to July 18; m o Oct 3 San Francisco.

HARRIS, JAMES D.: age 19; b N Y; res St Anthony Park; enrd Apr 29 1898 Minneapolis; m i May 7 Camp Ramsey; in hosp June 7 to 10; s in q Nov 7 to 12 Feb 16 to 28 1899 May 5 to 31; in hosp June 11 to 21; m o Oct 3 San Francisco.

HARRISON, MERTON E.: age 21; b Ia; res Minneapolis; enrd as pvt Apr 29 1898; m i May 7 Camp Ramsey; disch Oct 25 Manila.

HERRING, RALPH E.: age 21; b Minneapolis; res Minneapolis; enrd and m i June 14 1898 Minneapolis; joined co San Francisco June 24; on spl duty in q m dept Aug 1898 to Mar 1899; s in q May 25 to June 19; in hosp July 15 to Aug 10; s in q Aug 11 to Sept 11; m o Oct 3 San Francisco.

HIGBEE, MATT L.: age 23; b Wis; res Minneapolis; enrd Apr 29 1898 Minneapolis; m i May 7 Camp Ramsey; s in q Apr 16 to 18 1899; in hosp June 8 to July 26; s in q Sept 2 to 6; m o Oct 3 San Francisco.

HINMAN, WILLIAM W.: age 27; b Neb; res Minneapolis; enrd Apr 29 1898 Minneapolis; m i May 7 Camp Ramsey; in hosp June 20 to 26; on det serv with recruits Camp Merritt from June 26; rejd co Manila Sept 1; s in q Dec 24 to 26; disch Aug 6 1899 Manila to enl in U S Vols.

HOLM, FRANK O.: age 26; b Ottertail; res Minneapolis; enrd and m i June 14 1898 Minneapolis; joined co San Francisco June 24; s in q Oct 19 to 21; on spl duty as co clk from Dec 7; m o Oct 3 1899 San Francisco.

JOHNSTON, GEORGE S.: age 26; b Wis; res Minneapolis; enrd and m i June 14 1898 Minneapolis; joined co San Francisco June 24; s in q Oct 5 to 17 Mar 12 to 14 1899; abs in U S from July 3; disch Aug 29 San Francisco.

KING, CHARLES M.: age 29; b Nev; res Minneapolis; enrd Apr 29 1898 Minneapolis; m i May 7 Camp Ramsey; on det serv with recruits Camp Merritt from June 26; disch for disab July 2 Camp Merritt.

LAFANS, WALTER S.: age 21; b Duluth; res Minneapolis; enrd and m i June 14 1898 Minneapolis; joined co San Francisco June 24; s in q Jan 30 1899 to Feb 1 May 20 to 22; disch June 8 Manila.

LANE, LEON M.: age 21; b Minneapolis; res Minneapolis; enrd and m i June 14 1898 Minneapolis; joined co San Francisco June 24; on det serv with recruits Camp Merritt from June 26; rejd co Manila Sept 1; s in q Sept 19 to 28 Jan 14 to 16 1899 Apr 13 to 15; in hosp June 21 to Aug 29; s in q Aug 31 to Sept 4; m o Oct 3 San Francisco.

LARSON, WILLIAM H.: age 21; b Minneapolis; res Minneapolis; enrd Apr 29 1898 St Paul; m i May 7 Camp Ramsey; s in q Oct 9 to 17 Oct 30 to Nov 2 Dec 28 to Jan 2 1899; in hosp May 14 to June 16; s in q Aug 25 to 29; m o Oct 3 San Francisco.

McDONELL, WILLIAM N.: age 21; b Detroit; res Detroit; enrd Apr 29 1898 Minneapolis; m i May 7 Camp Ramsey; tr to Hosp Corp U S A June 18.

McGANN, WILLIAM: age 24; b Wayzata; res Wayzata; enrd and m i June 14 1898 Minneapolis; joined co San Francisco June 24; s in q May 30 1899 to June 3; m o Oct 3 San Francisco.

McKIBBIN, GEORGE C.: age 26; b N Y; res New York City; enrd Apr 29 1898 Minneapolis; m i May 7 Camp Ramsey; disch Dec 15 Manila.

McKUSICK, CARL P.: age 21; b Mass; res Minneapolis; enrd Apr 29 1898 Minneapolis; m i May 7 Camp Ramsey; s in q July 9 to 11 1898 July 5 to 15 1899; m o Oct 3 San Francisco.

MAGOON, ARTHUR M.: age 20; b Minneapolis; res Minneapolis; enrd Apr 29 1898 Minneapolis; m i May 7 Camp Ramsey; on det serv with recruits Camp Merritt from June 26; disch for disab Aug 22 Camp Merritt.

MARTENSON, ANDREW: age 31; b Sweden; res Minneapolis; enrd Apr 29 1898 Minneapolis; m i May 7 Camp Ramsey; wounded in both feet Mariquina P I Mar 25 1899; in hosp Mar 25 to June 23; abs s in U S per ord June 23; disch s c d Aug 23 San Francisco.

MEYERS, HENRY: age 22; b Germany; res Minneapolis; enrd and m i May 7 Camp Ramsey; disch Aug 6 1899 Manila to enl in U S Vols.

MIKULECKY, JOSEPH F.: age 21; b Hutchinson; res Hutchinson; enrd Apr 29 1898 Minneapolis; m i May 7 Camp Ramsey; s in q Apr 2 and 3 1899 July 11 to 21; m o Oct 3 San Francisco.

MORAN, MICHAEL J.: age 18; b Canada; res Minneapolis; enrd and m i June 14 1898 Minneapolis; joined co San Francisco June 24; on det serv with recruits Camp Merritt from June 26; rejd co Manila Sept 1; in hosp June 27 1899 to July 7 July 9 to 22; m o Oct 3 San Francisco.

MOSIER, WILLARD B.: age 24; b Stillwater; res Minneapolis; enrd Apr 29 1898 Minneapolis; m i May 7 Camp Ramsey; in hosp May 30 to June 10 Sept 26 to Dec 15; s in q Dec 11 to 31; in hosp July 7 1899 to Aug 19; m o Oct 3 San Francisco.

NELSON, BERTLE: age 22; b Denmark; res Hutchinson; enrd Apr 29 1898 Minneapolis; m i May 7 Camp Ramsey; s in q Dec 19 to 21 Feb 8 to 12 1899 May 1 to 4 June 30 to July 7; in hosp July 28 to Aug 18; m o Oct 3 San Francisco.

OLANDER, WILLIAM: age 23; b Chippewa Co; res Granite Falls; enrd Apr 29 1898 Minneapolis; m i May 7 Camp Ramsey; s in q May 27 to 29; in hosp June 6 to 14; on spl duty with band from Aug 19; m o Oct 3 1899 San Francisco.

O'LOUGHLIN, JOHN J.: age 27; b French Lake; res Litchfield; enrd and m i June 14 1898 Minneapolis; joined co San Francisco June 24; on det serv with recruits Camp Merritt from June 26; rejd co Manila Sept 1; s in q June 11 and 12 1899; in hosp June 19 to July 26; m o Oct 3 San Francisco.

PAGE, HOWARD W.: age 23; b Red Wing; res Minneapolis; enrd Apr 29 1898 Minneapolis; m i May 7 Camp Ramsey; in hosp May 25 to June 9; s in q July 20 to 22 Jan 21 and 22 1899 Feb 12 to Mar 1; m o Oct 3 San Francisco.

PATTISON, JOHN B.: age 21; b St Cloud; res St Cloud; enrd Apr 29 1898 Minneapolis; m i May 7 Camp Ramsey; tr to Co M June 24 San Francisco.

PICKARD, SAMUEL: age 21; b Ill; res Minneapolis; enrd Apr 29 1898 Minneapolis; m i May 7 Camp Ramsey; abs in U S from May 7 1899; disch June 5 Manila.

PIERCE, CARROLL W.: age 35; b Pa; res Minneapolis; enrd as sgt Apr 29 1898 Minneapolis; m i May 7 Camp Ramsey; on det serv with recruits Camp Merritt from June 26; rejd co Manila Sept 1; red to ranks Oct 21; m o Oct 3 1899 San Francisco.

*PRATT, SIDNEY: age 23; b Minneapolis; res Minneapolis; enrd Apr 29 1898 Minneapolis; m i May 7 Camp Ramsey; died typhoid fever Aug 18 Camp Dewey P I.

RIEBETH, GEORGE H.: age 21; b Minneapolis; res Minneapolis; enrd and m i June 14 1898 Minneapolis; joined co San Francisco June 24; on det serv with recruits Camp Merritt June 26; rejd co Manila Sept 1; s in q July 24 1899 to Aug 29; m o Oct 3 San Francisco.

ROBERTS, HORACE W.: age 20; b Minneapolis; res Minneapolis; enrd and m i June 14 1898 Minneapolis; joined co San Francisco June 24; s in q Aug 29 to 31 Apr 19 1899 to May 21; m o Oct 3 San Francisco.

ROSIE, HARRY A.: age 30; b Ohio; res Minneapolis; enrd Apr 29 1898 Minneapolis; m i May 7 Camp Ramsey; on det serv Camp Merritt from June 26; disch Mar 11 1899 Cheyenne Wyo.

RUNYAN, ALFRED D.: age 18; b Kan; res Pueblo Col; enrd and m i June 14 1898 Camp Merritt; assnd Co L; tr to Co A June 26; on det serv with recruits Camp Merritt from June 26; rejd co Manila Sept 1; s in q Dec 2 to 7 Jan 22 to 25 1899 Feb 16 to 24; in hosp Apr 25 to May 20; m o Oct 3 San Francisco.

SKILLMAN, CHARLES H.: age 27; b Wis; res Minneapolis; enrd Apr 29 1898 Minneapolis; m i May 7 Camp Ramsey; s in q May 13 to 19 Aug 30

to Sept 2 Oct 4 to 7 and 20 to 22 Oct 30 to Nov 6 Jan 5 to 10 1899 Jan 13 to 17 and 24 to 31; in hosp Apr 19 to 21 June 19 to 23 June 25 to July 1 July 27 to Aug 2; m o Oct 3 San Francisco.

SMITH, ALLEN W.: age 19; b Sweden; res Minneapolis; enrd and m i June 14 1898 Minneapolis; joined co San Francisco June 24; on det serv with recruits Camp Merritt from June 26; rejd co Manila Sept 1; s in q Dec 31 to Feb 19 1899 May 20 to June 19; abs s in U S per ord June 19; disch Aug 31 San Francisco.

SMITH, EZRA R.: age 24; b Canada; res Minneapolis; enrd Apr 29 1898 Minneapolis; m i May 7 Camp Ramsey; on spl duty as license inspector Dist of Paco Manila Nov 3 to Mar 20 1899; m o Oct 3 San Francisco.

STAHR, FRED: age 21; b Minneapolis; res Minneapolis; enrd and m i June 14 1898 Minneapolis; joined co San Francisco June 24; on det serv with recruits Camp Merritt from June 26; rejd co Manila Sept 1; s in q Nov 30 to Dec 9; in hosp Dec 10 to Jan 16 1899 Apr 22 to May 12; s in q May 12 to 20; m o Oct 3 San Francisco.

STARK, HARVEY W.: age 23; b St Peter; res St Peter; enrd Apr 29 1898 Minneapolis; m i May 7 Camp Ramsey; tr to Hosp Corps U S A June 18.

STREETER, JOHN B.: age 28; b Ohio; res Hutchinson; enrd Apr 29 1898 Minneapolis; m i May 7 Camp Ramsey; in hosp May 13 and 14 Nov 18 and 19; s in q Apr 30 1899 to June 25; on spl duty as hosp attndt per ord June 27; m o Oct 3 San Francisco.

TERRY, ROBERT W.: age 22; b Seward; res Slayton; enrd Apr 29 1898 Minneapolis; m i May 7 Camp Ramsey; in hosp June 2 to 17 July 2 to 9 Sept 7 to 10; s in q Sept 14 to 23 Sept 29 to Dec 15; tr to hosp San Francisco Dec 15; disch Jan 27 1899 San Francisco.

TURNER, EDWARD W.: age 21; b Minneapolis; res Minneapolis; enrd and m i June 14 1898 Minneapolis; joined co San Francisco June 24; in hosp Oct 2 to Nov 14; s in q Nov 15 to Dec 31 Jan 14 1899 to Feb 5 Apr 15 to 18; in hosp Apr 24 to July 26; m o Oct 3 San Francisco.

VINAL, LLEWELLYN W.: age 22; b Me; res Minneapolis; enrd as mus Apr 29 1898 Minneapolis; m i May 7 Camp Ramsey; on spl duty with band per ord Aug 19; m o Oct 3 1899 San Francisco.

WAISTE, CHARLES E.: age 22; b Ia; res Minneapolis; enrd Apr 29 1898 Minneapolis; m i May 7 Camp Ramsey; s in q Jan 22 to 28 1899 Feb 1 to 5; m o Oct 3 San Francisco.

WHYTE, ROBERT M.: age 29; b Ill; res Minneapolis; enrd Apr 29 1898; m i May 7 Camp Ramsey; disch Nov 8 Manila.

WILLIAMSON, ALEXANDER S.: age 20; b Wis; res Minneapolis; enrd Apr 29 1898 Minneapolis; m i May 7 Camp Ramsey; s in q May 24 to 29; on det serv with recruits Camp Merritt from June 26; rejd co Manila Sept 1; s in q Dec 5 to 15 Jan 31 1899 to Feb 9; in hosp Apr 1 to 4; m o Oct 3 San Francisco.

WILLIAMSON, FRED: age 23; b Wis; res Minneapolis; enrd Apr 29 1898 Minneapolis; m i May 7 Camp Ramsey; on det serv with recruits Camp Merritt from June 26; rejd co Manila Sept 1; in hosp Dec 29 to 31; July 7 to 17 1899; in hosp San Francisco Sept 18 to ——; m o Oct 3 San Francisco.

WILSON, WIRT: age 22; b Winona; res Minneapolis; enrd Apr 29 1898 Minneapolis; m i May 7 Camp Ramsey; disch Oct 18 Manila.

Company B

Captains

DIGGLES, ARTHUR M.: age 42; b Boston; res Minneapolis; enrd Apr 29 1898 Minneapolis; m i May 7 Camp Ramsey; m o May 12 to acc prom to maj.

ROWLEY, FRANK B.: age 27; b N Y; res Minneapolis; enrd as 1st lt Apr 29 1898 Minneapolis; m i May 7 Camp Ramsey; prom capt May 13; in hosp Apr 22 1899 to May 2; m o Oct 3 San Francisco.

First Lieutenant

KEILER, HARRY L.: age 28; b Me; res Minneapolis; enrd as 2d lt Apr 29 1898 Minneapolis; m i May 7

Camp Ramsey; prom 1st lt May 13; on spl duty as comy off 1st Brig 2d Div Aug 20 to Oct 26; m o Oct 3 1899 San Francisco.

Second Lieutenant

FITZGERALD, DON F.: age 29; b Central America; res Minneapolis; apptd 2d lt May 13 1898 Camp Ramsey; m i May 16 Camp Ramsey; on spl duty regtl hosp Nov 11 to Dec 25; in hosp Dec 25 to Feb 4 1899 Apr 27 to May 5; a w l in Japan Aug 19 to 24; rejd regt at Yokohama; m o Oct 3 San Francisco.

First Sergeant

HEMPHILL, ALLEN C.: age 23; b Wis; res Minneapolis; enrd Apr 29 1898 Minneapolis; m i May 7 Camp Ramsey; in hosp June 9 to 14; s in q July 4 and 5; a w l Nov 27 to Dec 5; s in q Dec 20 to 26; in hosp Jan 11 1899; s in q Jan 12 to Feb 2; a w l Aug 18 to 24; rejd regt at Yokohama; m o Oct 3 San Francisco.

Quartermaster Sergeant

BATES, FRANK A.: age 26; b Ia; res Minneapolis; enrd Apr 29 1898 Minneapolis; m i May 7 Camp Ramsey; m o Oct 3 1899 San Francisco.

Sergeants

COREY, JOHN B. W.: age 25; b Wis; res Minneapolis; enrd Apr 29 1898 Minneapolis; m i May 7 Camp Ramsey; a w l Nov 27 to Dec 5; s in q Dec 14 to 21; in hosp Mar 7 to 9 1899; s in q Mar 10 to 20 June 24 to 27 Sept 2 to 5; m o Oct 3 San Francisco.

LAW, CHARLES H.: age 27; b Ia; res Minneapolis; enrd Apr 29 1898 Minneapolis; m i May 7 Camp Ramsey; s in q June 11; in hosp June 18 and 19 July 16 to 21; s in q July 22 to 24; in hosp Jan 4 1899; s in q Jan 5 to 10; in hosp May 8 to 10; s in q June 25 to 27; a w l Japan Aug 18 to 24; rejd regt at Yokohama; m o Oct 3 San Francisco.

LYNGAAS, HENRY A.: age 27; b Wis; res Minneapolis; enrd as corpl Apr 29 1898 Minneapolis; m i May 7 Camp Ramsey; on recr serv Minneapolis June 7 to 21; in hosp Apr 2 to 19 1899; s in q Aug 17 to 22; prom sgt Sept 14; m o Oct 3 San Francisco.

RATHS, OTTO N.: age 23; b Minneapolis; res Minneapolis; enrd Apr 29 1898 Minneapolis; m i May 7 Camp Ramsey; s Aug 12 and 13; in hosp Aug 28 to Sept 7; s in q Sept 8 to 12; in hosp June 3 to 6 1899; s in q July 1 to 3 and 18 to 24 Aug 3 to 12; a w l in Japan Aug 18 to 24; rejd regt at Yokohama; m o Oct 3 San Francisco.

STRACHAN, JOSEPH C.: age 30; b Canada; res Minneapolis; enrd Apr 29 1898 Minneapolis; m i May 7 Camp Ramsey; on det serv Camp Merritt per ord June 22; rejd co Manila Sept 2; s in q Sept 11 to 14 May 16 to 18 1899; in hosp May 19 to 28 June 3 to 20; abs s San Francisco per ord June 23; disch Aug 25 San Francisco.

Corporals

ARMSTRONG, JOHN B.: age 24; b Marshall; res Minneapolis; enrd and m i as pvt June 14 1898 Minneapolis; on det serv Camp Merritt per ord of June 22; rejd co at Manila Sept 2; apptd cook Jan 15 1899; reld Mar 1; in hosp Mar 27 to Apr 26; s in q Apr 29 to May 1; in hosp May 2 to 23; apptd cook Sept 14; m o Oct 3 San Francisco.

BEALS, ORRIN R.: age 27; b Wis; res Minneapolis; enrd Apr 29 1898 Minneapolis; m i May 7 Camp Ramsey; in hosp Feb 3 and 4 1899; s in q Feb 5 to 16; in hosp Mar 20 to Apr 18; s in q Apr 19 to 22; s at regtl storehouse Apr 23 to May 2; m o Oct 3 San Francisco.

EMORY, LYNDON K.: age 22; b Greenleaf; res Minneapolis; enrd Apr 29 1898 Minneapolis; m i May 7 Camp Ramsey; m o Oct 3 1899 San Francisco.

FARNHAM, BERNARD J.: age 26; b Oronoco; res Appleton; enrd and m i as pvt June 14 1898 Minneapolis; on det serv Camp Merritt per ord of June 22; rejd co at Manila Sept 2; apptd cook Mar 1 1899; reld as cook and apptd corpl Sept 14; m o Oct 3 San Francisco.

FLETCHER, CHARLES W.: age 21; b Minneapolis; res Minneapolis; enrd as mus Apr 29 1898 Minneapolis; m i May 7 Camp Ramsey; reld as mus Nov 1; in hosp Jan 11 1899; s in q Jan 12 to 24; apptd corpl Jan 15; in hosp Mar 21 to 25; on spl duty as guard at regtl storehouse Mar 25 to June 14; s in q July 24 and 25; m o Oct 3 San Francisco.

MANNING, JEREMIAH L.: age 20; b N Y; res Minneapolis; enrd as pvt Apr 29 1898 Minneapolis; m i May 7 Camp Ramsey; s in q Aug 29 to Sept 2; a w l Nov 27 to Dec 5; apptd corpl Jan 15 1899; m o Oct 3 San Francisco.

MOSES, LINDLEY I.: age 34; b Me; res Minneapolis; enrd Apr 29 1898 Minneapolis; m i May 7 Camp Ramsey; on det serv Camp Merritt per ord June 22; rejd co Manila Sept 2; m o Oct 3 1899 San Francisco.

NEWTON, JOHN E.: age 27; b Hastings; res Minneapolis; enrd as pvt Apr 29 1898 Minneapolis; m i May 7 Camp Ramsey; a w l Nov 27 to Dec 5; apptd corpl Jan 15 1899; in hosp Apr 2 to May 9 July 2 to 21; a w l Sept 21 to Oct 3; m o Oct 3 San Francisco.

RISING, GEORGE P.: age 30; b Wis; res Minneapolis; enrd Apr 29 1898 Minneapolis; m i May 7 Camp Ramsey; on spl duty as guard at regtl storehouse June 14 1899 to Aug 10; m o Oct 3 San Francisco.

SALISBURY, WILLIAM H.: age 29; b Winona; res Minneapolis; enrd as corpl Apr 29 1898 Minneapolis; m i as pvt May 7 Camp Ramsey; s in q Aug 2 to 5 Dec 14 and 15; in hosp Dec 16 to 27; apptd corpl Jan 15 1899; in hosp Feb 3 and 4; s in q Feb 5 to 14; in hosp Apr 15 to June 18; on det serv in U S in charge of remains of Major Arthur M Diggles per ord May 29; disch Minneapolis.

SHAUGHNESSY, MICHAEL P.: age 22; b Henderson; res Minneapolis; enrd as corpl Apr 29 1898 Minneapolis; m i as pvt May 7 Camp Ramsey; s in q Sept 8; in hosp Sept 9 to Oct 23; s in q Oct 24 to Nov 13; apptd corpl Jan 15 1899; in hosp Mar 9 to 23 Apr 17 to May 15 June 25 to July 3 July 10 to 27; s at regtl storehouse July 28 to Aug 1; in hosp Aug 2 to 5; m o Oct 3 San Francisco.

SMITH, ANDREW H.: age 24; b Minneapolis; res Minneapolis; enrd Apr 29 1898 Minneapolis; m i May 7 Camp Ramsey; in hosp June 19 to 21; s in q May 3 1899; in hosp May 4 to 14 Aug 28 to Sept 3; s in q Sept 4 to 11; m o Oct 3 San Francisco.

UPSON, JOHN E.: age 21; b Ill; res Minneapolis; enrd as pvt Apr 29 1898 Minneapolis; mi May 7 Camp Ramsey; a w l Nov 27 to Dec 5; apptd corpl Jan 15 1899; m o Oct 3 San Francisco.

Musicians

FARR, EMERY E.: age 24; b Ill; res Minneapolis; enrd Apr 29 1898 Minneapolis; m i May 7 Camp Ramsey; s at regtl storehouse Mar 28 1899 to May 5; in hosp June 19 to Aug 4; s in q Aug 5 to 12; m o Oct 3 San Francisco.

SMEBY, MARTIN E.: age 25; b Norway; res Minneapolis; enrd as pvt Apr 29 1898 Minneapolis; m i May 7 Camp Ramsey; s in q June 9 to 14 Aug 24 and 25; in hosp Aug 26 to Sept 23; s in q Sept 24 to Oct 3; apptd mus Nov 1; s in q Dec 3 to 5; m o Oct 3 1899 San Francisco.

Artificer

COATS, JAMES J.: age 26; b Fillmore; res Minneapolis; enrd as pvt Apr 29 1898 Minneapolis; m i May 7 Camp Ramsey; apptd artif June 30; s in q Sept 13; in hosp Sept 14 to 24; s in q Sept 25 to 27; in hosp Oct 10 to Nov 19; s in q Nov 20 to Dec 1; on spl duty in regtl q m dept June 15 1899 to Oct 3; m o Oct 3 San Francisco.

Wagoner

MEGGISON, CHARLIE J.: age 23; b Ia; res Minneapolis; enrd as pvt Apr 29 1898 Minneapolis; m i May 7 Camp Ramsey; s in q June 2 and 3 June 17 to 21; apptd wag June 30; s in q July 28 and 29 Aug 24 to 31 Feb 23 1899 to Mar 19; in hosp Mar 20; s in q Mar 21 to 31; reported slightly wounded per cable Apr 12; in hosp May 8 to 14; s in q June 3 to 7; m o Oct 3 San Francisco.

Privates

ABRAMS, SAMUEL O.: age 21; b Wis; res Minneapolis; enrd Apr 29 1898 Minneapolis; m i May 7 Camp Ramsey; s in q May 30 and 31; in hosp Mar 17 1899 to June 19; abs s San Francisco per ord June 23; disch Aug 31 San Francisco.

ALSDORF, JOHN M.: age 21; b Mich; res Minneapolis; enrd Apr 29 1898 Minneapolis; m i May 7 Camp Ramsey; s in q Sept 3 1899; in hosp San Francisco Sept 4 to 17; m o Oct 3 San Francisco.

BAKER, JAMES C.: age 30; b Chatfield; res Minneapolis; enrd as corpl Apr 29 1898 Minneapolis; m i as pvt

May 7 Camp Ramsey; on det serv Camp Merritt per ord June 22; rejd co Manila Sept 2; m o Oct 3 1899 San Francisco.

BARRETT, HENRY H.: age 18; b Minneapolis; res Minneapolis; enrd Apr 29 1898 Minneapolis; m i May 7 Camp Ramsey; s in q June 20 and 21 1898 Sept 2 to 5 1899; m o Oct 3 San Francisco.

BEDARD, LUDGER J.: age 21; b Benson; res Minneapolis; enrd Apr 29 1898 Minneapolis; m i May 7 Camp Ramsey; s in q July 8; in hosp July 9 to 12; s in q Aug 15 and 16 Aug 31 to Sept 5; in hosp Sept 6 to 9; s in q Sept 10 to 26 Oct 29 to Nov 11; in hosp Nov 11 to 15; s in q Nov 28 and 29 Apr 20 1899; in hosp Apr 21 to May 13; s in q May 14 to 21 Aug 11 and 12; m o Oct 3 San Francisco.

BLEND, GEORGE C.: age 22; b Wis; res Minneapolis; enrd Apr 29 1898 Minneapolis; m i May 7 Camp Ramsey; tr to Hosp Corps U S A June 26.

BLEND, HARRY R.: age 21; b Wis; res Minneapolis; enrd Apr 29 1898 Minneapolis; m i May 7 Camp Ramsey; m o Oct 3 1899 San Francisco.

BORHUS, H. CHRISTIAN: age 25; b Norway; res Minneapolis; enrd and m i June 14 1898 Minneapolis; on det serv Camp Merritt per ord June 22; rejd co Manila Sept 2; s in q Sept 2 to 4; in hosp June 14 to 18 1899; s in q June 19 to 21; m o Oct 3 San Francisco.

BOWE, JOHN: age 27; b England; res Minneapolis; enrd Apr 29 1898 Minneapolis; m i May 7 Camp Ramsey; s in q June 15 and 16 Oct 2 to 5; a w l Nov 27 to Dec 5; in hosp Apr 22 1899 to May 2; s in q May 24 to 29 Sept 4 to 13; m o Oct 3 San Francisco.

BRACKETT, CHARLES F.: age 23; b Minneapolis; res Minneapolis; enrd as corpl Apr 29 1898 Minneapolis; m i as pvt May 7 Camp Ramsey; s in q June 9 to 11 June 21 to 23 July 26 to Aug 1; on spl duty as orderly to Major Diggles per ord Oct 15; in hosp Nov 8 to 17; s in q Nov 18 to 26; reported slightly wounded per cable Apr 12 1899; in hosp May 2 to June 15; reld from spl duty May 26; on spl duty in regtl q m dept from June 15; s in q Aug 26 to 31 Sept 4 to 6; m o Oct 3 San Francisco.

BROBERG, WILLIAM J.: age 25; b Waconia; res Minneapolis; enrd and m i June 14 1898 Minneapolis; on det serv Camp Merritt per ord June 22; rejd co Manila Sept 2; m o Oct 3 1899 San Francisco.

BROWN, JAMES W.: age 25; b Canada; res Minneapolis; enrd Apr 29 1898 Minneapolis; m i May 7 Camp Ramsey; m o Oct 3 1899 San Francisco.

BUCHANAN, SIDNEY: age 23; b Appleton; res Appleton; enrd and m i June 14 1898 Minneapolis; on det serv Camp Merritt per ord June 22; rejd co Manila Sept 2; m o Oct 3 1899 San Francisco.

BUDGE, HOWARD P.: age 30; b Me; res Minneapolis; enrd Apr 29 1898 Minneapolis; m i May 7 Camp Ramsey; s in q July 2 to 8; left in hosp Honolulu July 9; ordered to report at San Francisco per ord July 28; disch per s c d Sept 10 San Francisco.

CAMPBELL, FRANCIS A.: age 26; b Litchfield; res Minneapolis; enrd as corpl Apr 29 1898 Minneapolis; m i as pvt May 7 Camp Ramsey; s in q May 2 to 6 1899; a w l in Japan Aug 18 to 24; s in q Sept 3 and 4; m o Oct 3 San Francisco.

CARLSON, EMIL: age 23; b Ill; res Minneapolis; enrd Apr 29 1898 Minneapolis; m i May 7 Camp Ramsey; s in q June 8 and 9 July 18 to 21 July 25 and 26; in hosp Mar 21 1899 to Apr 1 Apr 5 to 14 Apr 16 to June 19; abs s San Francisco per ord June 23; disch Aug 31 San Francisco.

CATLIN, ALVA G.: age 19; b Delano; res Minneapolis; enrd Apr 29 1898 Minneapolis; m i May 7 Camp Ramsey; in hosp July 2 to 30 1899; s in q July 31 to Aug 5; in hosp San Francisco Sept 19 to — —; m o Oct 3 San Francisco.

COCHRAN, WILLIAM R.: age 28; b Lansing; res Minneapolis; enrd Apr 29 1898 Minneapolis; m i May 7 Camp Ramsey; in hosp Jan 11 1899; s in q Jan 12 to 21; on spl duty regtl q m dept May 31 to Oct 3; m o Oct 3 San Francisco.

COLE, OREN L.: age 22; b Wis; res Minneapolis; enrd as corpl Apr 29 1898 Minneapolis; m i as pvt May 7 Camp Ramsey; s in q July 25 to 27 Oct 24 to 28; in hosp Oct 29 to Dec

8; s in q July 3 and 4 1899 July 6 to 10; in hosp July 10 to Aug 5; s in q Sept 3 to 6; a w l Sept 17 to Oct 1; m o Oct 3 San Francisco.

COLLINS, HARRY W.: age 21; b Mich; res Minneapolis; enrd Apr 29 1898 Minneapolis; m i May 7 Camp Ramsey; s in q Aug 15 and 16; in hosp Jan 4 1899; s in q Jan 5 to 10; m o Oct 3 San Francisco.

CORNELL, HERBERT H.: age 26; b Blue Earth Co; res Minneapolis; enrd Apr 29 1898 Minneapolis; m i May 7 Camp Ramsey; s in q June 17 to 25 Sept 3 to 7; on spl duty in q m dept Oct 29 to Jan 11 1899 Jan 12 to Apr 10; on spl duty as operator at Guiguinto P I Apr 18 to May 18; on spl duty as operator at Meycauayan P I May 30 to Aug 5; a w l in Japan Aug 18 to 24; rejd co Yokohama; furld Sept 14 to Oct 1; m o Oct 3 San Francisco.

DALLAM, JOHN E.: age 29; b Ill; res Minneapolis; enrd Apr 29 1898 Minneapolis; m i May 7 Camp Ramsey; on det serv San Francisco per ord Mar 24 1899; disch May 10 San Francisco.

EHLE, DAVID E.: age 21; b Mich; res Minneapolis; enrd Apr 29 1898 Minneapolis; m i May 7 Camp Ramsey; s in q Sept 13 to 15; in hosp Sept 16 to 23; s in q Sept 24 to 27 Mar 2 1899; in hosp Mar 3 to Apr 4; on spl duty in q m dept from May 27; reld Aug 9; m o Oct 3 San Francisco.

EHLINGER, JOHN R.: age 22; b St Paul; res Minneapolis; enrd Apr 29 1898 Minneapolis; m i May 7 Camp Ramsey; in hosp Aug 15 to Sept 7; s in q Sept 8 to 14; m o Oct 3 1899 San Francisco.

EMOND, LENIE H.: age 23; b Ia; res Minneapolis; enrd Apr 29 1898 Minneapolis; m i May 7 Camp Ramsey; s in q June 15 and 16 1899 July 14 and 15; in hosp San Francisco Sept 15 to Oct 3; m o Oct 3 San Francisco.

*ENRIGHT, TIMOTHY: age 23; b Grove; res Minneapolis; enrd and m i June 14 1898 Minneapolis; on det serv Camp Merritt per ord June 22; rejd co Manila Sept 2; killed by contact with live wire while on patrol duty Mar 11 1899 Manila.

FARNHAM, JAMES M.: age 28; b Oronoco; res Appleton; enrd and m i June 14 1898 Minneapolis; on det serv Camp Merritt per ord June 22; rejd co Manila Sept 2; in hosp July 9 1899 to Aug 4; s in q Aug 5 to Sept 19; m o Oct 3 San Francisco.

FOSS, HENRY: age 24; b Wis; res Minneapolis; enrd and m i June 14 1898 Minneapolis; on det serv Camp Merritt per ord June 22; rejd co Manila Sept 2; reported slightly wounded per cable Apr 12 1899; in hosp Apr 10 to Aug 8; disch Aug 9 Manila.

FOSTER, CHARLES: age 30; b St Cloud; res Minneapolis; enrd and m i June 14 1898 Minneapolis; on det serv Camp Merritt per ord June 22; rejd co Manila Sept 2; m o Oct 3 1899 San Francisco.

GRAHAM, THOMAS P.: age 28; b N Y; res Minneapolis; enrd Apr 29 1898 Minneapolis; m i May 7 Camp Ramsey; in hosp Sept 21 to 27; s in q Sept 28 to 30 Nov 14 and 15; in hosp Nov 16 and 17; s in q Nov 18 to 27; in hosp Mar 26 1899 to Apr 9 Apr 15 to 19 May 8 to 10; s in q Aug 6 to 12; m o Oct 3 San Francisco.

GROSS, JOSEPH: age 21; b Glencoe; res Minneapolis; enrd Apr 29 1898 Minneapolis; m i May 7 Camp Ramsey; s in q May 30 to June 3; July 22 to 27; in hosp Dec 22 to Jan 11 1899; s in q Jan 12 to 20; on spl duty as cook regtl storehouse Mar 25 to May 3; s in q June 27 to July 7; m o Oct 3 San Francisco.

HALE, ALBERT G.: age 22; b Ia; res Minneapolis; enrd as wag Apr 29 1898 Minneapolis; m i May 7 Camp Ramsey; on det serv Camp Merritt per ord June 22; reld from duty as wag June 30; s in q July 17 July 27 to Aug 13; rejd co Manila Sept 2; s in q July 28 to 30 1899; m o Oct 3 San Francisco.

HANSCOM, WILLIAM B.: age 32; b Me; res Minneapolis; enrd Apr 29 1898 Minneapolis; m i May 7 Camp Ramsey; s in q June 10 and 11 June 24 and 25 July 17 to 22; in hosp May 4 to 21 1899; s in q May 22 to 24 Aug 13 to Sept 3; m o Oct 3 San Francisco.

HARVEY, EUGENE A.: age 29; b Mich; res Minneapolis; enrd Apr 29 1898 Minneapolis; m i May 7 Camp Ramsey; on det serv Camp Merritt per ord June 22; rejd co Manila Sept 2; s in q Oct 31 to Nov 4; reported slightly wounded per cable Apr 12 1899; in hosp Apr 11 to June 19; abs

s San Francisco per ord June 23; disch Aug 19 San Francisco.

HAYS, JOSEPH M.: age 23; b Minneapolis; res Minneapolis; enrd Apr 29 1898 Minneapolis; m i May 7 Camp Ramsey; on det serv San Francisco per ord Mar 3 1899; disch Apr 14 San Francisco.

HECK, CHARLES M.: age 36; b Ky; res Minneapolis; enrd Apr 29 1898 Minneapolis; m i May 7 Camp Ramsey; s in q Nov 11 to 13; in hosp Nov 14 to Jan 5 1899; s in q Jan 6 to 13; abs s San Francisco from Jan 14; disch Mar 10 San Francisco.

HEENAN, FRANCIS D.: age 21; b Canada; res Minneapolis; enrd and m i June 14 1898 Minneapolis; s in q Dec 25 to 31; s in regtl storehouse Apr 1 to 9 1899; m o Oct 3 San Francisco.

HEENAN, JOHN A.: age 22; b Canada; res Minneapolis; enrd Apr 29 1898 Minneapolis; m i May 7 Camp Ramsey; s in q May 6 to 15 1899; m o Oct 3 San Francisco.

HUARD, JOHN A.: age 20; b Minneapolis; res Minneapolis; enrd Apr 29 1898 Minneapolis; m i May 7 Camp Ramsey; in hosp June 9 to 11; s in q Oct 26 to 28; in hosp Oct 29 to Nov 24; s in q Nov 25 to Dec 6; in hosp May 30 1899 to June 6; s in q July 22 to 31; in hosp Aug 1 to 10; s in q Aug 11 to 21; in hosp San Francisco Sept 18 to ——; m o Oct 3 San Francisco.

JOHNSON, CHARLES J.: age 24; b Sweden; res Minneapolis; enrd and m i June 14 1898 Minneapolis; on det serv Camp Merritt per ord June 22; rejd co Manila Sept 2; m o Oct 3 1899 San Francisco.

JOHNSON, EMIL: age 25; b Ill; res Minneapolis; enrd and m i June 14 1898 Minneapolis; on spl duty with band as mus from July 3; on det serv Camp Dewey Aug 13 to 20; in hosp Mar 7 to 17 1899; s in q Mar 18 and 19 Sept 6 and 7; m o Oct 3 San Francisco.

KEATLEY, CLARENCE E.: age 21; b Minneapolis; res Minneapolis; enrd Apr 29 1898 Minneapolis; m i May 7 Camp Ramsey; s in q Apr 20 to 24 1899 Apr 29 to May 14 July 18 to 25; m o Oct 3 San Francisco.

KENNEDY, WILLIAM V.: age 21; b Pa; res Minneapolis; enrd Apr 29 1898 Minneapolis; m i May 7 Camp Ramsey; in hosp Mar 5 to 20 1899; s in q Apr 20 to 24; in hosp in San Francisco Sept 15 to ——; m o Oct 3 San Francisco.

KNOWLES, GEORGE B.: age 21; b Beaver; res Minneapolis; enrd Apr 29 1898 Minneapolis; m i May 7 Camp Ramsey; s in q July 16 to 18 and 27 to 30; on det serv Camp Dewey P I Aug 14 to 20; s in q July 12 and 13 1899; m o Oct 3 San Francisco.

LUFKIN, FRANK B.: age 27; b Champlin; res Minneapolis; enrd and m i June 14 1898 Minneapolis; on det serv Camp Merritt per ord June 22; rejd co Manila Sept 2; s in q Aug 22 to 26 1899 Sept 1 to 17; m o Oct 3 San Francisco.

McCARREN, JOHN F.: age 23; b England; res Minneapolis; enrd Apr 29 1898 Minneapolis; m i May 7 Camp Ramsey; s in q July 21 to 23 Sept 22 to 28; in hosp June 2 1899 to July 13; m o Oct 3 San Francisco.

McCLAY, PERCY L.: age 24; b Bloomington; res Minneapolis; enrd Apr 29 1898 Minneapolis; m i May 7 Camp Ramsey; s in q July 15 to 22 1899; m o Oct 3 San Francisco.

McGINNIS, ARCHY: age 21; b Cal; res Minneapolis; enrd Apr 29 1898 Minneapolis; m i May 7 Camp Ramsey; s in q Aug 20 1899 to Sept 13; m o Oct 3 San Francisco.

McKEEVER, MYRON L.: age 21; b Ill; res Worthington; enrd and m i June 14 1898 Minneapolis; on det serv Camp Merritt per ord June 22; rejd co Manila Sept 2; in hosp June 25 1899 to July 18; s in q July 19 to 26 Sept 3 to 7; m o Oct 3 San Francisco.

MILES, ALBERT A.: age 20; b Minneapolis; res Minneapolis; enrd Apr 29 1898 Minneapolis; m i May 7 Camp Ramsey; on det serv Camp Merritt per ord June 22; rejd co Manila Sept 2; s in q Dec 12 to 27; in hosp Dec 28 to Jan 11 1899; s in q Jan 12 to Feb 4; in hosp Mar 2 to Apr 4; s in q May 9 to 11; disch May 11 Manila.

MITCHELL, FRED M.: age 24; b Pa; res Minneapolis; enrd Apr 29 1898 Minneapolis; m i May 7 Camp Ramsey; s in q July 21; in hosp July 22 to 25; s in q July 26 to Aug 2 Aug 31 to Sept 4; a w l Nov 27 to Dec 5; s in q May 2 to 4 1899 May 16 to 18;

in hosp May 19 to 31; s in q July 14 to 23 July 25 and 26; in hosp July 27 to Aug 5; s in q Aug 14 to 25; m o Oct 3 San Francisco.

MOHR, WILLIAM A.: age 23; b St Paul; res Minneapolis; enrd Apr 29 1898 Minneapolis; m i May 7. Camp Ramsey; s in q Aug 31 to Sept 2; in hosp June 8 to 16 1899; s in q June 17 to 19; m o Oct 3 San Francisco.

MORGAN, MILTON M.: age 22; b Lynd; res Minneapolis; enrd and m i June 14 1898 Minneapolis; on det serv Camp Merritt per ord June 22; rejd co Manila Sept 2; m o Oct 3 1899 San Francisco.

OBELE, WILLIAM J.: age 28; b Ia; res Minneapolis; enrd Apr 29 1898 Minneapolis; m i May 7 Camp Ramsey; in hosp Aug 23 to Sept 23; s in q Sept 24 to Oct 9; reported slightly wounded per cable Apr 12 1899; m o Oct 3 San Francisco.

*OLSEN, ALBERT W.: age 25; b Wis; res Minneapolis; enrd and m i June 14 1898 Minneapolis; on det serv Camp Merritt per ord June 22; rejd co Manila Sept 2; in hosp Jan 22 to 29 1899; died small-pox Jan 29 Manila.

PATTERSON, THOMAS A.: age 33; b Ind; res Minneapolis; enrd Apr 29 1898 Minneapolis; m i May 7 Camp Ramsey; disch Luzon P I July 16 1899 to enlist in U S Vols.

POSTEL, HARRY: age 26; b Germany; res Minneapolis; enrd Apr 29 1898 Minneapolis; m i May 7 Camp Ramsey; tr to Co H May 11.

POWERS, ROY L.: age 23; b Wis; res Minneapolis; enrd Apr 29 1898 Minneapolis; m i May 7 Camp Ramsey; in hosp June 20 and 21; s in q July 27 to Aug 3; in hosp Aug 4 to 16 May 7 to 23 1899 June 3 to 8; s in q June 28 to July 13 July 25 to 30 Sept 2 and 3; m o Oct 3 San Francisco.

PRIEBE, EMEL C.: age 26; b Me; res Minneapolis; enrd Apr 29 1898 Minneapolis; m i May 7 Camp Ramsey; s in q Aug 29 and 30; in hosp Mar 21 1899 to Apr 10; a w l in Japan Aug 18 to 24; rejd co at Yokohama; m o Oct 3 San Francisco.

ROBINSON, WILSON L.: age 21; b N J; res Minneapolis; enrd Apr 29 1898 Minneapolis; m i May 7 Camp Ramsey; s in q July 16 to 19 Apr 19 1899 to May 10; in hosp May 12 to 23; on spl duty as guard at regtl storehouse June 12 to Aug 10; m o Oct 3 San Francisco.

SALINGER, MAGNUS: age 21; b Australia; res San Francisco; enrd and m i June 14 1898 San Francisco; on spl duty as mus with band from June 15; on det serv Camp Dewey P I Aug 13 to 20; m o Oct 3 San Francisco.

SCALLEN, JOSEPH M.: age 22; b Minneapolis; res Minneapolis; enrd Apr 29 1898 Minneapolis; m i May 7 Camp Ramsey; on det serv Camp Merritt per ord June 22; rejd co Manila Sept 2; s in q Oct 30 to Nov 7 Nov 10 to 13; in hosp Nov 14 to Dec 19; s in q Dec 20 to Jan 10 1899; on furl in U S from Jan 14; furl extd to Mar 29; disch Mar 29 Minneapolis.

SCHNEIDER, OTTO: age 26; b Ill; res Minneapolis; enrd Apr 29 1898 Minneapolis; m i May 7 Camp Ramsey; s in q Sept 5; in hosp Sept 6 to 26; s in q Sept 27 to Oct 17 Oct 22 to Nov 9; in hosp July 1 1899 to Aug 10; s in q Aug 11 to Sept 19; m o Oct 3 San Francisco.

SCOTT, FRANK D.: age 28; b Ohio; res Minneapolis; enrd and m i June 14 1898 Minneapolis; on det serv Camp Merritt per ord June 22; s in q July 20; rejd co Manila Sept 2; in hosp Sept 28 to Oct 5; s in q Oct 6 to 14; in hosp Dec 19 to Feb 13 1899; s in q Feb 14 to Mar 14; in hosp Mar 29 to 31; on spl duty as eng on M & D R R Apr 1 to May 14; s in q June 19 to 23; abs s San Francisco per ord June 23; disch Aug 16 San Francisco.

SEYMOUR, GEORGE J.: age 20; b Canada; res Minneapolis; enrd Apr 29 1898 Minneapolis; m i May 7 Camp Ramsey; s in q May 2 to 6 1899; in hosp May 7 to 28; on det serv San Francisco per ord June 15; disch Aug 11 San Francisco.

SHOEMAKER, QUINCY R.: age 33; b Mich; res Minneapolis; enrd in Co H Apr 29 1898 St Paul; m i May 7 Camp Ramsey; tr to Co B May 11; s in q July 18 to 26 May 5 to 11 1898; in hosp May 12 to June 16; s in q June 17 to 21 Aug 30 to Sept 19; m o Oct 3 San Francisco.

SHUMWAY, GEORGE G.: age 18; b Appleton; res Appleton; enrd and m i June 14 1898 Minneapolis; on det serv Camp Merritt per ord June 22; rejd

co Manila Sept 2; s in q July 9 to 10 1899; m o Oct 3 San Francisco.

SKIDMORE, WALLACE G.: age 26; b Ill; res Minneapolis; enrd and m i June 14 1898 Minneapolis; disch Mar 7 1899 Manila.

SMITH, HORACE A.: age 20; b Oak Grove; res Minneapolis; enrd Apr 29 1898 Minneapolis; m i May 7 Camp Ramsey; s in q Aug 12 and 13; in hosp Aug 14 to 17; s in q Sept 20 to 26 May 2 to 6 1899; m o Oct 3 San Francisco.

SNYDER, ALBERT E.: age 27; b Cal; res San Francisco; enrd and m i June 10 1898 Camp Merritt; in hosp Aug 23 to Sept 1; s in q Sept 2 to 5 Aug 1 and 2 1899; m o Oct 3 San Francisco.

SPAULDING, FRANK: age 29; b Ill; res Chicago; enrd and m i June 14 1898 Minneapolis; on det serv Camp Merritt per ord June 22; rejd co Manila Sept 2; on spl duty with hosp corps Gen Lawton's expedition Apr 23 1899 to May 6; in hosp May 28 to 30; s in q July 31 and Aug 1; in hosp Aug 2 to 7; s in q Aug 8 to 12; m o Oct 3 San Francisco.

SPRAGUE, ALDIN: age 27; b Me; res Minneapolis; enrd and m i June 14 1898 Minneapolis; on det serv Camp Merritt per ord June 22; rejd co Manila Sept 2; s in q Mar 10 and 11 1899; m o Oct 3 San Francisco.

THOM, HARRY J.: age 24; b Nobles Co; res Rushmore; enrd and m i June 14 1898 Minneapolis; on det serv Camp Merritt per ord June 22; rejd co Manila Sept 2; m o Oct 3 San Francisco .

THOMSEN, THOMAS F.: age 22; b Wis; res Minneapolis; enrd Apr 29 1899 Minneapolis; m i May 7 Camp Ramsey; in hosp Apr 20 to 26 1899; s in q July 18 to 20; m o Oct 3 San Francisco.

VAN VALKENBURG, CLARENCE A.: age 22; b Minneapolis; res Minneapolis; enrd Apr 29 1898 Minneapolis; m i May 7 Camp Ramsey; s in q July 20 to 22 Sept 17 to 24 Nov 16; in hosp Nov 17 to 22; s in q Nov 23 to Feb 7 1899; in hosp June 4 to July 6; s in q Sept 2 to 4; m o Oct 3 San Francisco.

VARNEY, FRANCIS H.: age 28; b Ia; res Minneapolis; enrd Apr 29 1898 Minneapolis; m i May 7 Camp Ramsey; s in q June 7 and 8 June 13 to 15 July 17 and 18; on spl duty div hdqrs Aug 17 to 21; in hosp Oct 28 to Nov 21; s in q Nov 22 to Dec 6 Feb 2 to 5 1899; in hosp Mar 18 to May 9; abs s San Francisco from May 10; disch per s c d Aug 14 San Francisco.

VOS, DIRK J.: age 27; b Mich; res Minneapolis; enrd and m i June 14 1898 Minneapolis; on det serv Camp Merritt per ord June 22; rejd co Manila Sept 2; in hosp Feb 4 to 6 1899; s in q Feb 7 and 8; m o Oct 3 San Francisco.

WEISS, HERMANN: age 26; b Germany; res Minneapolis; enrd Apr 29 1898 Minneapolis; m i May 7 Camp Ramsey; a w l Nov 27 to Dec 5; s in q July 1 to 10 1899 July 14 and 15; m o Oct 3 San Francisco.

WELCH, MARTIN J.: age 23; b Minneapolis; res Minneapolis; enrd Apr 29 1898 Minneapolis; m i May 7 Camp Ramsey; in hosp June 10 to 14; s in q June 15 and 16; in hosp Mar 21 1899 to Apr 2; s in q June 25 to July 23; m o Oct 3 San Francisco.

WILCOX, GEORGE H.: age 23; b Mich; res Nevada City Cal; enrd and m i June 11 1898 Camp Merritt; on spl duty as mus and attd to band from June 12; in hosp Mar 15 1899 to May 21; s in q Sept 4 to 8; m o Oct 3 San Francisco.

WILLIAMS, LEWIS R.: age 22; b Waterville; res Minneapolis; enrd Apr 29 1898 Minneapolis; m i May 7 Camp Ramsey; s in q Apr 22 1899 to May 24 July 3 to 10 Sept 2 to 6; m o Oct 3 San Francisco.

WILSON, HERBERT W.: age 18; b Minneapolis; res Minneapolis; enrd Apr 29 1898 Minneapolis; m i May 7 Camp Ramsey; m o Oct 3 1899 San Francisco.

WILSON, WILLIAM A.: age 22; b Me; res Minneapolis; enrd as artif Apr 29 1898 Minneapolis; m i May 7 Camp Ramsey; on det serv Camp Merritt per ord June 22; reld as artif June 30; s in q July 25 to 27; rejd co Manila Sept 2; s in q Nov 10 to 13; m o Oct 3 1899 San Francisco.

WORDEN, HUGH: age 21; b Ia; res Minneapolis; enrd Apr 29 1898 Minneapolis; m i May 7 Camp Ramsey; s in q July 18 and 19; in hosp Jan 23 to 30 1899; s in q Jan 31 to Feb 2; in hosp Feb 3 to Mar 6 Mar 20 to

Apr 4 Apr 6 to May 16; s in q June 13; in hosp June 14 to Aug 7; s in q Aug 8 to 30 Sept 1 to 19; m o Oct 3 San Francisco.

WYMAN, WILLIAM E.: age 21; b Minneapolis; res Minneapolis; enrd and m i June 14 1898 Minneapolis; m o Oct 3 1899 San Francisco.

Company C

Captains

BUNKER, CLARENCE G.: age 26; b N Y; res St Paul; enrd as 1st lt Apr 29 1898 St Paul; m i May 7 Camp Ramsey; wounded in action Manila Aug 13; in hosp Aug 14 to Sept 21; sent to San Francisco for treatment Sept 22; a w l one mo from Oct 25; leave extd per s c d 2 mo from Nov 25; furth extd per s c d 2 mo from Jan 24 1899; awaiting orders San Francisco after exptn of leave per ord Mar 21; ordered to rejoin regt Mar 24; rejd regt and assmd comd of co May 1; prom capt July 24; m o Oct 3 San Francisco.

ROBINSON, NOYES C.: age 27; b N Y; res St Paul; enrd Apr 29 1898 St Paul; m i May 7 Camp Ramsey; on spl duty bat comdr Dec 31 to Mar 20 1899; wounded in action Manila Feb 22; in hosp Feb 23 to Mar 14; s in q Mar 15 to May 26; prom maj May 28.

First Lieutenant

SNOW, JOHN F.: age 25; b St Paul; res St Paul; enrd as 2d lt Apr 29 1898 St Paul; m i May 7 Camp Ramsey; in hosp May 9 and 10; on det serv as c o of recruits San Francisco per ord June 26; rejd co Manila Sept 2; in comd of co Jan 10 1899 to Apr 30; prom 1st lt July 24; m o Oct 3 San Francisco.

Second Lieutenant

SMETHURST, JOHN M.: age 31; b Wis; res St Paul; enrd as sgt Apr 29 1898 St Paul; m i May 7 Camp Ramsey; apptd 1st sgt Mar 1 1899; s in q May 18 to July 22; prom 2d lt July 25; a w l Japan Aug 17 to 23; rejd co Yokohama; m o Oct 3 San Francisco.

First Sergeant

SHEPPARD, GEORGE K.: age 23; b Canada; res St Paul; enrd as sgt Apr 29 1898 St Paul; m i May 7 Camp Ramsey; wounded in action Manila Feb 22 1899; in hosp Feb 23 to Apr 30; apptd 1st sgt per ord July 25; m o Oct 3 San Francisco.

Quartermaster Sergeant

WALLACE, JAMES G.: age 25; b Ohio; res St Paul; enrd as pvt Apr 29 1898 St Paul; m i May 7 Camp Ramsey; on recr serv St Paul June 7 to 20; s in q Dec 10 to 13 Jan 19 1899 to Feb 11; apptd corpl Mar 22; apptd q m sgt Apr 10; m o Oct 3 San Francisco.

Sergeants

CRANDALL, EUGENE B.: age 25; b Pa; res St Paul; enrd as corpl Apr 29 1898 St Paul; m i May 7 Camp Ramsey; s in q May 13 to 15 Oct 10 to 14 Mar 29 1899 to Apr 3 Apr 22 to May 10; apptd sgt Aug 3; m o Oct 3 San Francisco.

HEFFNER, JOHN McKEE: age 23; b Ky; res St Paul; enrd Apr 29 1898 St Paul; m i May 7 Camp Ramsey; in hosp Aug 12 to 26; s in q Aug 27 to Sept 23; in hosp Apr 17 1899 to May 10; s in q Aug 21 and 22; m o Oct 3 San Francisco.

PHILLIPS, JOHN L.: age 24; b N Y; res St Paul; enrd as corpl Apr 29 1898 St Paul; m i May 7 Camp Ramsey; s in q May 9 to 20; on det serv recr camp San Francisco per ord June 26; rejd co Manila Sept 2; on spl duty with Manila Board of Health Nov 4 to Jan 4 1899; in hosp May 24 to July 2; apptd sgt July 4; m o Oct 3 San Francisco.

ROBINSON, FRED C.: age 24; b N Y; res St Paul; enrd Apr 29 1898 St Paul; m i May 7 Camp Ramsey; in hosp July 14 Nov 9 to 14; s in q Nov 15 to 24 Dec 27 to 31; in hosp Jan 1 1899 to Feb 25; s in q Mar 29 to Apr 1 Apr 10 to 13; on spl duty clk of summary court July 15 to Aug 29; m o Oct 3 San Francisco.

SIMONS, EDMUND R.: age 24; b St Paul; res St Paul; enrd as 1st sgt Apr 29 1898 St Paul; m i May 7 Camp Ramsey; s in q Dec 13 to Jan 2 1899; red to duty sgt Mar 1; in hosp Jan 3 to Mar 24; in hosp San Francisco from Mar 25; disch May 22 San Francisco.

Corporals

BELDEN, EDWIN D.: age 32; b Mass; res St Paul; enrd and m i as pvt June 13 1898 St Paul; joined co June 20 San Francisco; apptd corpl Mar 22 1899; s in q May 15 to 17; m o Oct 3 San Francisco.

CROWTHER, CHARLES D.: age 22; b England; res St Paul; enrd and m i as pvt June 13 1898 St Paul; joined co San Francisco June 20; s in q Nov 14 and 15; in hosp Nov 15 to 23; s in q Nov 24 to 26 Feb 9 to 16 1899; apptd corpl Mar 22; on spl duty as clk in claims dept Manila per ord May 10; in hosp June 21 to July 12; on spl duty with Gen Bates at Jolo P I July 16; disch Sept 3 Manila.

DeLAMERE, CHARLES T.: age 19; b Brainerd; res St. Paul; enrd Apr 29 1898 St Paul; m i May 7 Camp Ramsey; wounded in action Bocaue P I Apr 11 1899; m o Oct 3 San Francisco.

DeLAMERE, WALTER E.: age 19; b Brainerd; res St Paul; enrd Apr 29 1898 St Paul; m i May 7 Camp Ramsey; s in q May 29 and 30 Aug 19 to 21 Apr 13 1899 to 17 Apr 19 to May 24; m o Oct 3 San Francisco.

DUNN, WILLIAM M.: age 24; b Mendota; res St Paul; enrd as pvt Apr 29 1898 St Paul; m i May 7 Camp Ramsey; apptd corpl Aug 3 1899; m o Oct 3 San Francisco.

ESPY, OLIN H.: age 20; b Pa; res St Paul; enrd as pvt Apr 29 1898 St Paul; m i May 7 Camp Ramsey; s in q Sept 23 to 25; apptd corpl June 9 1899; m o Oct 3 San Francisco.

FIDDES, JAMES H.: age 24; b Jackson; res St Paul; enrd as pvt Apr 29 1898 St Paul; m i May 7 Camp Ramsey; in hosp May 21 to 25; apptd corpl Mar 22 1899; in hosp July 12 to 24; m o Oct 3 San Francisco.

GORDON, CHARLES B.: age 23; b N Y; res St Paul; enrd and m i as pvt June 13 1898 St Paul; joined co San Francisco June 20; on det serv recr camp San Francisco per ord June 26; rejd co Manila Sept 2; s in q Nov 1 and 2; in hosp Nov 6 to 13; s in q Nov 14 to 27; in hosp Nov 28 to Dec 9; s in q Dec 10 and 11; apptd corpl per ord Mar 22 1899; disch July 7 Manila to enl in U S Vols.

JUNGBAUER, EDWARD: age 22; b St Paul; res St Paul; enrd Apr 29 1898 St Paul; m i May 7 Camp Ramsey; in hosp July 22 to 25 Oct 7 to Nov 10 Nov 11 to 15 July 9 to 12 1899; m o Oct 3 San Francisco.

KAVANAGH, A. FRANK: age 23; b Canada; res St Paul; enrd Apr 29 1898 St Paul; m i May 7 Camp Ramsey; s in q June 25 and 26 Aug 1 to 3 Mar 10 to 20 1899 May 19 to 23; in hosp May 24 to June 22; abs s San Francisco per ord June 19; rejd co Oct 3; m o Oct 3 San Francisco.

KIMBALL, DAVID H.: age 22; b Ill; res St Paul; enrd as pvt Apr 29 1898 St Paul; m i May 7 Camp Ramsey; apptd corpl Mar 22 1899; in hosp Mar 26 to Apr 1; disch Apr 5 Manila.

McCONVILLE, DENNIS J.: age 31; b Wis; res St Paul; enrd as pvt Apr 29 1898 St Paul; m i May 7 Camp Ramsey; on spl duty as guard on USAT *City of Para* June 6 to 26; s in q Oct 19 to 22; apptd cook rank of corpl Mar 22 1899; in hosp Apr 9 to 11; on board hosp ship *Relief* May 5 to 30; m o Oct 3 San Francisco.

MacCARTHY, DANIEL F.: age 27; b St Paul; res St Paul; enrd as pvt Apr 29 1898 St Paul; m i May 7 Camp Ramsey; s in q May 7 to 12; on spl duty as co clk Dec 12 to Jan 8 1899; in hosp Jan 8 to Feb 7; co clk Feb 8 to May 7 June 2 to m o; apptd corpl July 6; m o Oct 3 San Francisco.

MacCORMACK, CHARLES W.: age 21; b Rush City; res St Paul; enrd as pvt Apr 29 1898 St Paul; m i May 7 Camp Ramsey; s in q June 5 to 9; apptd corpl July 4 1899; s in q July 25 and 26; m o Oct 3 San Francisco.

PARSONS, BERT W.: age 20; b Mo; res St Paul; enrd as pvt Apr 29 1898 St Paul; m i May 7 Camp Ramsey; s in q May 12 to 14 May 23 24 29 and 30; in hosp Dec 19 to Jan 20 1899; wounded in action Mariquina Road P I Mar 25; in hosp Mar 25 to May 7; on spl duty as guard over stored co prop Bigaa May 7 to 9; apptd corpl June 9; m o Oct 3 San Francisco.

Musicians

BOULAND, ROBERT S.: age 19; b Minneapolis; res St Paul; enrd Apr 29 1898 St Paul; m i May 7 Camp Ramsey; m o Oct 3 1899 San Francisco.

GROH, JOSEPH E.: age 22; b Canada; res St Paul; enrd Apr 29 1898 St Paul; m i May 7 Camp Ramsey; s in q May 25 to 28 Nov 30 and Dec 1; in hosp Apr 23 1899 to June 22; apptd prin mus and tr to regtl staff per ord Sept 14.

Artificer

STARK, SYLVESTER G.: age 40; b Ill; res St Paul; enrd as pvt Apr 29 1898 St Paul; m i May 7 Camp Ramsey; apptd artif Sept 1; s in q Jan 3 to 16 1899 May 16 to 23; in hosp May 24 to 31; m o Oct 3 San Francisco.

Wagoner

TETZLAFF, HENRY H.: age 23; b N Y; res St Paul; enrd as pvt Apr 29 1898 St Paul; m i May 7 Camp Ramsey; s in q May 24 and 25; slightly wounded Manila Aug 13; s in q Oct 14 to 16; apptd wag July 1 1899; on spl duty comy dept USAT *Sheridan* Aug 13 to Sept 8; m o Oct 3 San Francisco.

Privates

ANDERSON, GEORGE F.: age 22; b Ind; res Worthington; enrd and m i June 13 1898 St Paul; joined co June 20 San Francisco; on det serv recr camp San Francisco per ord June 26; rejd co Manila Sept 2; s in q Oct 12 to 15; in hosp Jan 20 1899 to Feb 2; m o Oct 3 San Francisco.

ANDERSON, VICTOR A.: age 21; b Sweden; res St Paul; enrd Apr 29 1898 St Paul; m i May 7 Camp Ramsey; in hosp May 31; on board hosp ship *Relief* May 5 to 26 1899; m o Oct 3 San Francisco.

ANDREWS, FRED E.: age 26; b Ohio; res St Paul; enrd Apr 29 1898 St Paul; m i May 7 Camp Ramsey; on spl duty with regtl hosp corps June 12 to 26; tr to Hosp Corps U S A and detd for duty with 13th Minn Vol Inf June 26.

ARNESON, ARNOLD: age 19; b St Paul; res St Paul; enrd Apr 29 1898 St Paul; m i May 7 Camp Ramsey; wounded in action Mariquina Road P I Mar 25 1899; in hosp Mar 26 to 30; m o Oct 3 San Francisco.

BAPTIE, JAMES R.: age 25; b Pa; res St Paul; enrd Apr 29 1898 St Paul; m i May 7 Camp Ramsey; in hosp May 28 to June 4; s in q Oct 17 to 29; in hosp Oct 30 to Dec 3; s in q Dec 4 to 7; tr to U S Vol Sig Corps Mar 26 1899.

BARLOW, CHARLES M.: age 23; b Wis; res St Paul; enrd Apr 29 1898 St Paul; m i May 7 Camp Ramsey; m o Oct 3 1899 San Francisco.

BEASOM, JOHN F.: age 19; b Dodge Co; res St Paul; enrd Apr 29 1898 St Paul; m i May 7 Camp Ramsey; s in q Nov 2 to 5; m o Oct 3 1899 San Francisco.

*BEATY, MAURICE P.: age 24; b N Y; res St Paul; enrd Apr 29 1898 St Paul; m i May 7 Camp Ramsey; apptd artif May 16; in hosp July 20 to 26; red to pvt at own request Sept 1; killed in action Apr 11 1899 Bocaue P I.

BECKJORD, HARRY L.: age 22; b St Paul; res Willmar; enrd and m i June 13 1898 St Paul; joined co San Francisco June 20; on det serv recr camp San Francisco per ord June 26; rejd co Manila Sept 2; wounded in action Bocaue P I Apr 11 1899; in hosp June 26 to Aug 5; m o Oct 3 San Francisco.

BIEBER, PAUL J.: age 21; b N Y; res St Paul; enrd and m i June 13 1898 St Paul; joined co San Francisco June 20; on det serv recr camp San Francisco per ord June 26; rejd co Manila Sept 2; s in q Sept 27; in hosp Sept 28 to Nov 14; s in q Nov 15 to 19; in hosp Mar 23 1899 to Apr 11 Apr 15 to June 25; in hosp San Francisco per ord June 23; disch Aug 19 San Francisco.

BOGART, HARRY R.: age 20; b Canada; res St Paul; enrd Apr 29 1898 St Paul; m i May 7 Camp Ramsey; in hosp July 1 to 5; s in q Apr 15 to 17 1899; in hosp May 24 to 30 June 4 to 24 June 30 to Aug 6; on spl duty USAT *Sheridan* Aug 15 to Sept 8; in hosp Aug 21 to 23; m o Oct 3 San Francisco.

BOXER, CHARLES W.: age 26; b Canada; res St Paul; enrd Apr 29 1898 St Paul; m i May 7 Camp Ramsey; on spl duty as co clk June 12 to July 20; s in q Jan 25 1899 to Feb 7; m o Oct 3 San Francisco.

BRACK, WILLIAM: age 17; b St Paul; res St Paul; enrd and m i June 13 1898 St Paul; joined co San Francisco June 20; on det serv recr camp San Francisco per ord June 26; rejd co Manila Sept 2; s in q Oct 12 to

16 Mar 11 to 20 1899; m o Oct 3 San Francisco.

BRENNAN, WILLIAM C.: age 21; b St Paul; res St Paul; enrd Apr 29 1898 St Paul; m i May 7 Camp Ramsey; s in q Jan 29 1899 to Feb 4 Feb 7 to 21; in hosp Feb 27 and 28; m o Oct 3 San Francisco.

BRUCE, WILLIAM C.: age 22; b St Paul; res St Paul; enrd Apr 29 1898 St Paul; m i May 7 Camp Ramsey; in hosp Oct 7 to Nov 1; s in q Nov 2 to 5; in hosp Mar 19 1899 to Apr 2; s in q May 15 to June 7; m o Oct 3 San Francisco.

CAMPBELL, CHARLES A.: age 20; b N H; res St Paul; enrd and m i June 13 1898 St Paul; joined co San Francisco June 20; on det serv recr camp San Francisco per ord June 26; rejd co Manila Sept 2; in hosp ward USAT *Sheridan* Aug 15 1899 to Sept 8; in hosp San Francisco Sept 8 to Oct 3; m o Oct 3 San Francisco.

COCHRAN, WILLIAMS: age 21; b St Paul; res St Paul; enrd Apr 29 1898 St Paul; m i May 7 Camp Ramsey; s in q Sept 29 to Oct 3; m o Oct 3 1899 San Francisco.

COLCORD, THOMAS S.: age 19; b Rosemount; res St Paul; enrd Apr 29 1898 St Paul; m i May 7 Camp Ramsey; s in q June 2 to 5 Dec 15 to 17; in hosp Mar 9 to 27 1899; abs on pass Aug 20 to 23; m o Oct 3 San Francisco.

COLLEDGE, CLINTON S.: age 35; b St Paul; res St Paul; enrd Apr 29 1898 St Paul; m i May 7 Camp Ramsey; s in q May 24 and 25; on spl duty as orderly to Gen MacArthur per ord Aug 26; rejd co Aug 10 1899; on spl duty fire brig USAT *Sheridan* Aug 13 to Sept 8; m o Oct 3 San Francisco.

COLLINS, MICHAEL D.: age 23; b Spring Valley; res St Paul; enrd Apr 29 1898 St Paul; m i May 7 Camp Ramsey; s in q Oct 20 to 23; on spl duty as guard at co warehouse June 12 1899 to Aug 10; m o Oct 3 San Francisco.

COMPTON, WILLIAM G.: age 20; b Fergus Falls; res St Paul; enrd Apr 29 1898 St Paul; m i May 7 Camp Ramsey; s in q Nov 9 to 29; in hosp Nov 20 to Dec 4; s in q Dec 5 to 17 Jan 29 1899 to Feb 6 Aug 22 to Sept 7; m o Oct 3 San Francisco.

COTTON, ROBERT: age 21; b England; res St Paul; enrd and m i June 13 1898 St Paul; joined co San Francisco June 20; in hosp July 6 to 11 and 16 to 18; s in q Nov 2 to 5; in hosp July 11 1899 to Aug 5; m o Oct 3 San Francisco.

*DALEY, JOSEPH O.: age 21; b St Paul; res St Paul; enrd Apr 29 1898 St Paul; m i May 7 Camp Ramsey; s in q Sept 27; in hosp Sept 28 to Oct 5; died smallpox Oct 5 Manila.

DARMODY, JOHN E.: age 22; b Ill; res St Paul; enrd and m i June 13 1898 St Paul; joined co San Francisco June 20; on det serv recr camp San Francisco per ord June 26; rejd co Manila Sept 2; on spl duty as orderly to Col Friedrich Aug 21 to 29 1899 Sept 1 to 8; m o Oct 3 San Francisco.

DICKEY, ANDREW: age 34; b Wis; res St Paul; enrd Apr 29 1898 St Paul; m i May 7 Camp Ramsey; s in q Oct 12 to 22; co cook May 4 to 30 1899; s in q May 31 to June 5 July 8 to 14; in hosp July 15 to Aug 5; s in q Aug 5 to 15; m o Oct 3 San Francisco.

DURHAM, MARK A.: age 29; b Brainerd; res St Paul; enrd and m i June 13 1898 St Paul; joined co San Francisco June 20; on det serv recr camp San Francisco per ord June 26; rejd co Manila Sept 2; s in q May 13 to 23 1899; in hosp May 24 to June 6; s in q June 7 to 12; in hosp June 23 to Aug 5; s in q Aug 6 to 15; m o Oct 3 San Francisco.

ELVIDGE, WALTER S.: age 26; b Pa; res St Paul; enrd Apr 29 1898 St Paul; m i May 7 Camp Ramsey; m o Oct 3 1899 San Francisco.

FINCK, WALTER G.: age 20; b St Paul; res St Paul; enrd Apr 29 1898 St Paul; m i May 7 Camp Ramsey; s in q May 24 to 26 July 22; m o Oct 3 1899 San Francisco.

*FLYNT, JOHN W.: age 22; b N Y; res St Paul; enrd Apr 29 1898 St Paul; m i May 7 Camp Ramsey; s in q Nov 27 to 30 Mar 9 to 20 1899; in hosp Mar 21 to Apr 26; sent to San Francisco for hosp treatment Apr 27; died dysentery May 14 on board USAT *Sheridan* en route to San Francisco.

FOSBERG, FRANS W.: age 19; b Finland; res St Paul; enrd Apr 29 1898

St Paul; m i May 7 Camp Ramsey; s in q July 5 to 7 1899; in hosp July 8 to 26 July 29 to Aug 5; m o Oct 3 San Francisco.

FRICK, WILLIAM: age 21; b St Paul; res St Paul; enrd as wag Apr 29 1898 St Paul; m i May 7 Camp Ramsey; red to pvt at own request Nov 1; s in q Nov 30 to Dec 14 Mar 27 1899 to Apr 2; m o Oct 3 San Francisco.

GALVIN, THOMAS F.: age 29; b Ireland; res St Paul; enrd and m i June 13 1898 St Paul; joined co San Francisco June 20; s in q Aug 22 to 25 Oct 12 to 15 Nov 18 to 21 Dec 27 to Jan 16 1899; in hosp Jan 16 to Feb 7; s in q Feb 8 to 13; wounded in action Manila Feb 23; in hosp Feb 23 to June 21; in hosp San Francisco per ord June 19; disch Aug 31 San Francisco.

GOWLING, WILLIAM E.: age 24; b Mich; res St Paul; enrd Apr 29 1898 St Paul; m i May 7 Camp Ramsey; s in q Nov 16 to 19 Jan 27 and 28 1899 Feb 4 to 10; tr to U S Vol Sig Corps Mar 16.

HALL, ROBERT B.: age 21; b St Paul; res St Paul; enrd Apr 29 1898 St Paul; m i May 7 Camp Ramsey; s in q Oct 8 to 11 Dec 5 to Jan 1 1899 Feb 14 to Apr 22; sent to San Francisco for treatment Apr 23; sent to St Paul to await final disposition per ord May 31 and there discharged.

HARRIS, GEORGE T.: age 24; b St Paul; res St Paul; enrd as artif Apr 29 1898 St Paul; m i May 7 Camp Ramsey; red to pvt at own request per ord May 16; s in q May 26 to June 1; in hosp June 10 to 20; on det serv recr camp San Francisco per ord June 26; disch per s c d July 6 San Francisco.

HASENWINKLE, RALPH W. E.: age 18; b St Paul; res St Paul; enrd Apr 29 1898 St Paul; m i May 7 Camp Ramsey; in hosp May 25 to 30 and May 2 to 5 1899; on hosp ship *Relief* May 6 to 31; s in q July 13 and 14; in hosp July 15 to Aug 10; s in q Aug 11 to 13; m o Oct 3 San Francisco.

HENRY, JOHN H.: age 18; b Janesville; res St Paul; enrd Apr 29 1898 St Paul; m i May 7 Camp Ramsey; in hosp May 20 to July 14; disch per s c d July 14 San Francisco.

HUGHES, HERBERT: age 19; b N Y; res St Paul; enrd Apr 29 1898 St Paul; m i May 7 Camp Ramsey; in hosp June 1 to 5 Sept 23 to Jan 12 1899; disch per s c d Jan 12 Manila.

*KEELER, HERBERT L.: age 18; b Lake City; res St Paul; enrd and m i June 13 1898 St Paul; joined co San Francisco June 20; on det serv recr camp San Francisco per ord June 26; rejd co Manila Sept 2; s in q Sept 27 to Oct 3; on hosp ship *Relief* May 5 to 16 1899; died diphtheria May 16.

KELLY, FRANK J.: age 18; b Ireland; res St Paul; enrd and m i June 13 1898 St Paul; joined co San Francisco June 20; on det serv recr camp per ord June 26; rejd co Manila Sept 2; on spl duty guarding U S prop Bigaa P I Apr 23 1899 to May 7; s in q June 10 and 11; on guard storehouse Manila June 12 to July 21; s in q Aug 26; m o Oct 3 San Francisco.

KELLY, JOHN J.: age 35; b Scotland; res St Paul; enrd Apr 29 1898 St Paul; m i May 7 Camp Ramsey; s June 21 to 24; in hosp Mar 16 to 26 1899 Mar 28 to Apr 3; disch July 7 Manila to enl in U S Vols.

KERN, WILLIAM F.: age 19; b St Paul; res St Paul; enrd Apr 29 1898 St Paul; m i May 7 Camp Ramsey; s in q May 26 to 28 Sept 27 to Oct 3 Oct 30 and 31; in hosp Nov 1 to Feb 9 1899; m o Oct 3 San Francisco.

KNEASEY, PATRICK: age 28; b Ireland; res St Paul; enrd Apr 29 1898 St Paul; m i May 7 Camp Ramsey; s in q May 7 to 13 May 29 and 30 June 23 to 26; on det serv recr camp San Francisco per ord June 26; rejd co Manila Sept 2; s in q July 8 to 12 1899; m o Oct 3 San Francisco.

KRITTA, JOSEPH F.: age 28; b N Y; res St Paul; enrd and m i June 13 1898 St Paul; joined co San Francisco June 20; on det serv recr camp San Francisco per ord June 26; rejd co Manila Sept 2; in hosp Sept 12 to Oct 15; s in q Oct 16 to 22; on spl duty q m dept Manila Dec 19 to Apr 21 1899; on spl duty guarding co prop Bigaa Apr 23 to May 28; in hosp May 29 to June 25; in hosp San Francisco per ord June 23; rejd co Oct 3; m o Oct 3 San Francisco.

LAFEVER, CHARLES H.: age 20; b St Paul; res St Paul; enrd and m i

June 13 1898 St Paul; joined co San Francisco June 20; on det serv recr camp San Francisco per ord June 26; rejd co Manila Sept 2; in hosp June 2 to 8 1899; m o Oct 3 San Francisco.

LAWRENCE, C. WYMAN: age 18; b Wabasha; res Wabasha; enrd and m i June 13 1898 St Paul; joined co San Francisco June 20; on spl duty with regtl band June 25 to Apr 21 1899 May 30 to Oct 3; in hosp Aug 13 to 21 1898; m o Oct 3 San Francisco.

LEE, L. LESTER: age 29; b Chaska; res St Paul; enrd Apr 29 1898 St Paul; m i May 7 Camp Ramsey; apptd q m sgt Jan 1 1899; s in q Jan 10 to 13; red to pvt at own request per ord Apr 10; m o Oct 3 San Francisco.

LEPPEN, MILES J.: age 20; b St Paul; res St Paul; enrd Apr 29 1898 St Paul; m i May 7 Camp Ramsey; in hosp Nov 14 to Dec 11; s in q Dec 12 to 16; on spl duty as clk with Board of Health Manila Oct 2 to Aug 9 1899; m o Oct 3 San Francisco.

LYON, HENRY W.: age 19; b Vt; res St Paul; enrd Apr 29 1898 St Paul; m i May 7 Camp Ramsey; s in q Aug 22 and 23 Oct 13 to 16 Mar 29 1899 to Apr 3 Aug 29 to Sept 19; m o Oct 3 San Francisco.

McKENNEY, RICHARD I.: age 18; b Rushford; res St Paul; enrd Apr 29 1898 St Paul; m i May 7 Camp Ramsey; in hosp Sept 23; s in q Sept 24 to Oct 10; in hosp Oct 11 to 18; disch Oct 18 Manila.

MAHAR, WILLIAM H.: age 28; b Cal; res San Francisco; enrd and m i June 24 1898 Camp Merritt; joined co June 21; on spl duty with regtl band June 21 to Aug 12; on spl duty as guard Camp Dewey Aug 13 to 20; on spl duty with band Aug 24 to Mar 21 1899; on duty with Co E Mar 22 to May 29; on spl duty with band May 30 to Oct 3; m o Oct 3 San Francisco.

*MARTENSON, WILLIAM O.: age 18; b St Paul; res St Paul; enrd Apr 29 1898 St Paul; m i May 7 Camp Ramsey; s in q Sept 30; in hosp Oct 1 to 9; died smallpox Oct 9 Manila.

MOORE, RUSSELL L.: age 18; b Mankato; res St Paul; enrd Apr 29 1898 St Paul; m i May 7 Camp Ramsey; in hosp June 13 to 17; on spl duty as guard Camp Dewey Aug 13 to 20; s in q Dec 30 to Mar 8 1899; disch Mar 9 Manila.

MULLARKEY, JAMES J.: age 18; b Ia; res St Paul; enrd Apr 29 1898 St Paul; m i May 7 Camp Ramsey; s in q July 1 to 8 1899; m o Oct 3 San Francisco.

MUNSON, MARTIN: age 21; b Sweden; res St Paul; enrd and m i June 13 1898 St Paul; joined co San Francisco June 20; on det serv recr camp San Francisco per ord June 26; rejd co Manila Sept 2; apptd wag Nov 1; in hosp May 10 1899 to June 1; s in q June 2 to Aug 13; red to pvt at own request per ord July 1; m o Oct 3 San Francisco.

NEWGARD, PETER M.: age 19; b St James; res St Paul; enrd Apr 29 1898 St Paul; m i May 7 Camp Ramsey; in hosp Sept 28 to Dec 17; in hosp San Francisco from Dec 18; disch Feb 27 1899 San Francisco.

OAKES, HARRY H.: age 26; b Ia; res St Paul; enrd Apr 29 1898 St Paul; m i May 7 Camp Ramsey; s in q May 23 to July 29 Nov 25 to 28 July 9 to 14 1899; in hosp July 15 to 22; m o Oct 3 San Francisco.

O'BRIEN, ARTHUR C.: age 19; b St Paul; res St Paul; enrd Apr 29 1898 St Paul; m i May 7 Camp Ramsey; s in q Nov 27 to Dec 21 May 4 to 24 1899 May 28 to 30; in hosp June 5 to 8; disch June 27 Manila.

OVERTON, CARL I.: age 22; b St Paul; res St Paul; enrd Apr 29 1898 St Paul; m i May 7 Camp Ramsey; s in q May 19 to 22; in hosp Aug 12 to Nov 2; s in q Nov 3 to 11; on spl duty as co clk July 20 to Dec 12; on spl duty regtl hosp May 6 1899 to Oct 3; m o Oct 3 San Francisco.

PEDERSON, OSCAR J.: age 21; b St Paul; res St Paul; enrd Apr 29 1898 St Paul; m i May 7 Camp Ramsey; in hosp May 31 to June 5 Oct 11 to 15; s in q Oct 22 to 25 Aug 27 and 28 1899 Sept 14 to 19; m o Oct 3 San Francisco.

PHELAN, THOMAS M.: age 24; b Ia; res St Paul; enrd Apr 29 1898 St Paul; m i May 7 Camp Ramsey; s in q Oct 16 and 17; m o Oct 3 1899 San Francisco.

POMEROY, HARRY: age 21; b Wis; res St Paul; enrd Apr 29 1898 St Paul; m i May 7 Camp Ramsey; s in q Oct 1 and 2; in hosp Oct 3 to 19;

s in q Oct 20 to 25; in hosp June 20 1899 to July 6; s in q July 8 to 12; m o Oct 3 San Francisco.

RANK, ARTHUR W.: age 23; b St Paul; res St Paul; enrd and m i June 13 1898 St Paul; joined co San Francisco June 20; on det serv recr camp San Francisco per ord June 26; rejoined co Manila Sept 2; s in q Nov 16 to Jan 13 1899; in hosp Jan 14 to Mar 10; in hosp San Francisco per ord Mar 6; disch Apr 27 San Francisco.

RITCHIE, WILLIAM J.: age 26; b Marshall; res St Paul; enrd Apr 29 1898 St Paul; m i May 7 Camp Ramsey; in hosp May 10 1899 to June 8; in hosp San Francisco Sept 15 to Oct 3; m o Oct 3 San Francisco.

ROBINSON, EDWARD W.: age 20; b St Paul; res St Paul; enrd Apr 29 1898 St Paul; m i May 7 Camp Ramsey; in hosp July 25 Aug 13 to 17; s in q Aug 18 to 21; sent to San Francisco for treatment Sept 22; furld 30 da from Oct 24; furl extd 30 da; further extd 30 da per ord Dec 15; disch Jan 21 1899 by adj gen Dept of Dak.

SHANNON, HERBERT C.: age 24; b Ia; res St Paul; enrd and m i June 13 1898; joined co San Francisco June 20; on det serv recr camp San Francisco per ord June 26; rejd co Manila Sept 2; s in q Nov 14 to 24 Apr 14 1899 to May 9 June 19 to 23 July 5 and 6 Aug 2 to 8; m o Oct 3 San Francisco.

SMITH, GEORGE A.: age 23; b Canada; res Willmar; enrd and m i June 13 1898 St Paul; joined co San Francisco June 20; on det serv recr camp San Francisco per ord June 26; rejd co Manila Sept 2; s in q Feb 7 1899 to Mar 9; on spl duty as clk in customs office Cebu P I per ord Mar 19; rejd co Manila June 21; on spl duty as clk regtl hdqrs July 12 to Sept 8; m o Oct 3 San Francisco.

SMITH, IRA B.: age 21; b Ill; res St Paul; enrd and m i June 13 1898 St Paul; joined co San Francisco June 20; on det serv recr camp San Francisco per ord June 26; rejd co Manila Sept 2; wounded in action Manila Feb 23 1899; on spl duty Bigaa guarding co prop Apr 23 to May 29; s in q May 29 to June 14; m o Oct 3 San Francisco.

STEPHENSON, WILLIAM R.: age 23; b St Paul; res St Paul; enrd Apr 29 1898 St Paul; m i May 7 Camp Ramsey; on spl duty in fire brig on USAT *Sheridan* Aug 15 1899 to Sept 8; furld 20 da per ord Sept 11; m o Oct 3 San Francisco.

STILL, CLAUDE H.: age 21; b Ill; res Helena Mont; enrd and m i as pvt Co G 1st Mont Vol Inf May 7 1898 Helena; tr per ord Jan 9 1899; joined co Manila Jan 11; wounded in action Bocaue Apr 11; in hosp Apr 14 to June 22; s San Francisco June 23; disch Aug 28 San Francisco.

SWEENEY, HERBERT E.: age 21; b Red Wing; res St Paul; enrd and m i June 13 1898 St Paul; joined co San Francisco June 20; on det serv recr camp San Francisco per ord June 26; rejd co Manila Sept 2; s in q July 9 and 10 1899; in hosp July 11 to Aug 5; m o Oct 3 San Francisco.

THAYER, GUY H.: age 24; b Mass; res St Paul; enrd as q m sgt Apr 29 1898 St Paul; m i May 7 Camp Ramsey; s in q July 19 to 21; in hosp Aug 20 to 28; red to pvt at own request Jan 1 1899; s in q Apr 15 to 22 June 28 and 29; in hosp June 30 to July 4; m o Oct 3 San Francisco.

*WATSON, HARRY G.: age 21; b Mich; res St Paul; enrd Apr 29 1898 St Paul; m i May 7 Camp Ramsey; s in q May 19 to 22; in hosp July 18 to 24 July 29 to Aug 29; died typhoid fever Aug 29 Cavite P I.

WETHY, HENRY M.: age 22; b St Paul; res St Paul; enrd and m i June 13 1898 St Paul; joined co San Francisco June 20; on det serv recr camp San Francisco per ord June 26; rejd co Manila Sept 2; s in q Nov 2 to 9 Feb 7 to 22 1899 Aug 26 and 27; m o Oct 3 San Francisco.

WHITTY, GEORGE: age 32; b Pa; res St Paul; enrd Apr 29 1898 St Paul; m i May 7 Camp Ramsey; s June 23 to 26; on det serv recr camp San Francisco per ord June 26; rejd co Manila Sept 2; in hosp Sept 15 to 20 1899; m o Oct 3 San Francisco.

WILMOT, JAMES M. S.: age 22; b Ill; res St Paul; enrd Apr 29 1898 St Paul; m i May 7 Camp Ramsey; in hosp Sept 14 to 27 Sept 29 to Nov 11; s in q Sept 28; disch s c d Nov 11 Manila.

WOLTERSTORFF, EDWARD F.: age 19; b St Paul; res St Paul; enrd Apr 29 1898 St Paul; m i May 7 Camp Ramsey; s in q June 26 to July 2; on spl duty with brig q m Aug 17 to Sept 17; in hosp Oct 10 to Dec 1; s in q Dec 2 to 6; m o Oct 3 1899 San Francisco.

WOODING, GEORGE S.: age 24; b St Paul; res St Paul; enrd Apr 29 1898 St Paul; m i May 7 Camp Ramsey; s in q Dec 3 to 21; in hosp Jan 7 and 8 1899; s in q Jan 9 and 10; wounded in action Manila Feb 23; in hosp Feb 23 to June 25; abs s in San Francisco per ord June 23; rejd co San Francisco Sept 10; m o Oct 3 San Francisco.

YOUNG, JOHN J.: age 19; b St Paul; res St Paul; enrd and m i June 13 1898 St Paul; joined co San Francisco June 20; on det serv recr camp San Francisco per ord June 26; rejd co Manila Sept 2; wounded in action Bocaue P I Apr 11 1899; in hosp Apr 11 to June 25; sent to San Francisco for hosp treatment June 25; disch Aug 31 San Francisco.

ZIMMERMAN, PAUL I.: age 20; b S D; res St Paul; enrd Apr 29 1898 St Paul; m i May 7 Camp Ramsey; s in q May 17 to 20; in hosp May 21 to 24; s in q Jan 22 to 28 1899 Apr 20 to 22 June 10 and 11; in hosp June 12 to July 2; on spl duty as guard Camp Dewey per ord Aug 12; on spl duty with chief steward on USAT *Sheridan* Aug 11 to Sept 8; m o Oct 3 San Francisco.

Company D

Captain

METZ, CHARLES E.: age 36; b St Paul; res St Paul; enrd Apr 29 1898 St Paul; m i May 7 Camp Ramsey; m o San Francisco Oct 3 1899.

First Lieutenant

MERRILL, MILFORD L.: age 38; b Ill; res St Paul; enrd Apr 29 1898 St Paul; m i May 7 Camp Ramsey; on recr serv St Paul per ord June 5; rejd co San Francisco June 20; on spl duty act q m Manila per ord Oct 1; reld July 1 1899; in comd of Co E per ord July 5; reld of comd and rejd Co D per ord Aug 7; m o Oct 3 San Francisco.

Second Lieutenant

TENVOORDE, HENRY W.: age 43; b Ind; res St Paul; enrd Apr 29 1898 St Paul; m i May 7 Camp Ramsey; on det serv Camp Merritt as c o provisional co recruits per ord June 22; rejd co Manila Sept 2; s in q Mar 28 1899 to Apr 11; m o Oct 3 San Francisco.

First Sergeant

KAHLERT, ALEXANDER J.: age 32; b St Paul; res St Paul; enrd as sgt Apr 29 1898 St Paul; m i as 1st sgt May 7 Camp Ramsey; s in q Mar 25 1899 to Apr 5; m o Oct 3 San Francisco.

Quartermaster Sergeant

ILTNER, CHRISTIAN A.: age 27; b St Paul; res St Paul; enrd as pvt Apr 29 1898 St Paul; m i as q m sgt May 7 Camp Ramsey; in hosp June 12 1899 to July 10; m o Oct 3 San Francisco.

Sergeants

BACH, CHRISTIAN A.: age 27; b St Martin; res St Paul; enrd as pvt Apr 29 1898 St Paul; m i as sgt May 7 Camp Ramsey; on det serv St Paul as clk to recr off per ord June 5; rejd co San Francisco June 20; in hosp Oct 18 to 29; s in q Oct 30 to Nov 4; on spl duty Manila taking exam for prom to 2d lt U S A per ord May 2 1899; rejd co June 3; s in q June 13 to 16; in hosp June 17 to 25; disch July 13 Meycauayan P I to enl in U S Vols.

DOWNS, CHARLES S.: age 21; b St Paul; res St Paul; enrd as pvt Apr 29 1898 St Paul; m i as corpl May 7 Camp Ramsey; s in q June 9 to 11; on det serv Camp Merrit per ord June 22; rejd co Manila Sept 2; prom sgt Aug 2 1899; disch Aug 9 Manila.

HELLER, HERMAN E.: age 27; b Prussia; res St Paul; enrd as pvt Apr 29 1898 St Paul; m i May 7 Camp Ramsey; s in q May 26 to 30 Aug 4 to 6; on spl duty as permanent orderly to c o Aug 13 to Oct 15; on spl duty Presidio Manila per ord Oct 15; reld and retd to duty Nov 30; s in q June 12 to 14 1899 July 9 to 12; prom sgt July 14; disch Aug 1 Manila to enl in U S Vols.

JACKSON, GEORGE C.: age 26; b Cal; res St Paul; enrd as pvt Apr 29 1898 St Paul; m i as sgt May 7 Camp Ramsey; s in q July 24 to 30; on spl duty as chief clk in water works dept Manila per ord Aug 31; allowed to rejoin co in field Mar 20 1899 to May 5; reld from duty in water works dept and rejd co per ord Aug 9; m o Oct 3 San Francisco.

KRCH, JOHN H.: age 26; b St Paul; res St Paul; enrd as corpl Apr 29 1898 St Paul; m i as sgt May 7 Camp Ramsey; on spl duty guarding regtl prop Manila June 12 1899 to Aug 11; m o Oct 3 San Francisco.

LAWTON, LEWIS H.: age 29; b Vt; res St Paul; enrd as corpl Apr 29 1898 St Paul; m i as sgt May 7 Camp Ramsey; m o Oct 3 1899 San Francisco.

POEHLER, JOHN G.: age 25; b San Francisco; res St Paul; enrd as pvt Apr 29 1898 St Paul; m i as corpl May 7 Camp Ramsey; s in q May 10 and 11 June 22 and 23; on spl duty as clk in q m dept per ord Aug 19; s in q Oct 15 and 16; in hosp Oct 17 to Nov 1; s in q Nov 2 to 21; reld from spl duty and retd to co per ord Nov 22; prom sgt Aug 10 1899; m o Oct 3 San Francisco.

Corporals

BENNETT, JOHN C.: age 30; b Ill; res St Paul; enrd as pvt Apr 29 1898 St Paul; m i May 7 Camp Ramsey; on spl duty as chief clk in office of chief of police Manila per ord Aug 23; prom corpl Jan 15 1899; reld of spl duty and retd to co Mar 19; in hosp June 10 to 24; s in q June 25 to Aug 1; m o Oct 3 San Francisco.

DELANEY, LOUIS M.: age 27; b St Paul; res St Paul; enrd as pvt Apr 29 1898 St Paul; m i May 7 Camp Ramsey; prom corpl Jan 15 1899; s in q May 30 to June 19; m o Oct 3 San Francisco.

DWYER, PETER J.: age 26; b N Y; res St Paul; enrd as pvt Apr 29 1898 St Paul; m i May 7 Camp Ramsey; s in q June 14 to 16 Aug 31 and Sept 1 Sept 4 to 12; in hosp Sept 28 to Oct 29; s in q Oct 30 Nov 1; prom corpl Jan 15 1899; in hosp Apr 14 to 19; s in q Apr 29 to May 4; in hosp May 5 to 20; s in q June 2 to 12; in hosp June 13 to 28 July 6 to 18; s in q July 19 to 21 Aug 28 to Sept 15; m o Oct 3 San Francisco.

FITCH, WILLIAM C.: age 21; b Minneapolis; res St Paul; enrd as pvt Apr 29 1898 St Paul; m i May 7 Camp Ramsey; s in q May 11 12 22 and 23 Oct 14 to Dec 19; wounded in action Feb 11 1899; in hosp Feb 11 to Mar 28; s in q June 28 to 30; in hosp July 9 to 15; prom corpl Aug 2; m o Oct 3 San Francisco.

FRENCH, CHARLES E.: age 23; b Mass; res St Paul; enrd as pvt Apr 29 1898 St Paul; m i as corpl May 7 Camp Ramsey; s in q Dec 11 and 12; in hosp Dec 13 to Jan 23 1899; tr to n c s Aug 2 as bat sgt-maj.

HAYES, CLARENCE: age 28; b N Y; res St Paul; enrd and m i as pvt June 13 1898 St Paul; on det serv Camp Merritt per ord June 22; rejd co Manila Sept 2; s in q Oct 13 to 15 Nov 27 to Dec 7; prom artif June 14 1899; prom co cook with rank of corpl Aug 10; m o Oct 3 San Francisco.

HENSCHEL, ALBERT W.: age 22; b St Cloud; res St Paul; enrd as pvt Apr 29 1898 St Paul; m i as corpl May 7 Camp Ramsey; s in q May 10 and 11 Sept 5 to 8; in hosp Sept 16 to Oct 27; s in q Oct 28 to Nov 2; m o Oct 3 1899 San Francisco.

JOHNSON, JOHN M. C.: age 20; b Sweden; res St Paul; enrd as pvt Apr 29 1898 St Paul; m i May 7 Camp Ramsey; s in q Sept 25 to 29; prom corpl Aug 10 1899; m o Oct 3 San Francisco.

LARK, CHARLES J.: age 25; b England; res St Paul; enrd as pvt Apr 29 1898 St Paul; m i May 7 Camp Ramsey; s in q July 30 and 31; in hosp Aug 1 to 13; on spl duty office of postmaster general Manila per ord Oct 17; reld and retd to co per ord Oct 27; in hosp Jan 3 to 10 1899; prom corpl Jan 15; in hosp July 23 to 28; m o Oct 3 San Francisco.

LARKIN, HENRY T.: age 23; b St Paul; res St Paul; enrd and m i as pvt June 13 1898; joined regt San Francisco June 20; on det serv Camp Merritt per ord June 22; rejd co Manila Sept 2; in hosp Jan 20 1899 to Feb 14; s in q June 20 to 22 July 1 and 2 Aug 3 to 12; prom corpl Aug 10; m o Oct 3 San Francisco.

MISS, LEWIS C.: age 24; b Ia; res St Paul; enrd as pvt Apr 29 1898 St Paul; m i as corpl May 7 Camp Ramsey; s in q June 22 to 25; in hosp Feb 4 to 20 1899; s in q Feb 21 and 22 July 12 13 15 and 16; in hosp July 17 to Aug 2; s in q Aug 3 and 4; m o Oct 3 San Francisco.

NATHORST, CHARLES E.: age 37; b Sweden; res St Paul; enrd as pvt Apr 29 1898 St Paul; m i May 7 Camp Ramsey; in hosp Oct 24 to 31; s in q Nov 1 to 5; prom corpl Jan 15 1899; on spl duty q m dept Manila per ord July 3; reld and retd to duty Aug 5; disch Aug 9 Manila.

O'REILLY, GABRIEL A.: age 29; b Wis; res St Paul; enrd and m i as pvt June 13 1898 St Paul; joined regt San Francisco June 20; s in q July 18 to 21 and June 28 1899 to July 6; in hosp July 7 to Aug 4; prom corpl Aug 3; s in q Aug 5 to Sept 1; m o Oct 3 San Francisco.

PARKER, JACKSON V.: age 25; b Newport; res St Paul; enrd as pvt Apr 29 1898 St Paul; m i as corpl May 7 Camp Ramsey; m o Oct 3 1899 San Francisco.

SCHOOLEY, ELMER E.: age 37; b Ind; res St Paul; enrd as pvt Apr 29 1898 St Paul; m i May 7 Camp Ramsey; s in q May 12 to 14 May 31 and June 1; in hosp Nov 18 to 25; s in q Nov 26 and 27; prom corpl Jan 15 1899; s in q June 16 to 18; in hosp July 14 to Aug 8; in hosp USAT *Sheridan* Aug 9 to Sept 8; in hosp San Francisco Sept 9 to 15; m o Oct 3 San Francisco.

WOODWARD, WILLIAM: age 27; b Ind; res Harrodsburg Ind; enrd and m i as pvt June 11 1898 San Francisco; on det serv Camp Merritt per ord June 22; s in q July 18 and 19; rejd co Manila Sept 2; prom artif Sept 17; s in q Oct 7 to 10; prom co cook with rank of corpl Jan 15 1899; disch Aug 9 Manila.

Musicians

CAPSER, ALBERT J.: age 27; b Sauk Center; res St Paul; enrd as pvt Apr 29 1898 St Paul; m i as mus May 7 Camp Ramsey; s in q Sept 18 19 21 and 22 Oct 19 to 21 and Sept 1 to 15 1899; m o Oct 3 San Francisco.

KELLEY, WIRT H.: age 29; b Mich; res St Paul; enrd as pvt Apr 29 1898 St Paul; m i May 7 Camp Ramsey; s in q May 26 and 27 July 25 and 26 Aug 31 to Sept 2 Sept 9 to 20 Oct 12 to 16; in hosp Oct 17 to 22; s in q Oct 23 to 31; in hosp Apr 5 1899 to May 1; s in q May 2 to 26; prom mus June 15; s in q Aug 24 to 27; m o Oct 3 San Francisco.

Artificers

ROWE, CONRAD H.: age 43; b Germany; res St Paul; enrd as pvt Apr 29 1898 St Paul; m i as artif May 7 Camp Ramsey; in hosp June 2 to 10; s in q June 11 and 12 July 13 to 19 Aug 28 and 29; in hosp Aug 30 to Sept 8; disch per s c d Sept 8 Manila.

SLEEGER, ABRAM K.: age 28; b Pa; res St Paul; enrd and m i as pvt June 13 1898 St Paul; joined regt San Francisco June 20; on det serv Camp Merritt per ord June 22; rejd co Manila Sept 2; prom artif Aug 10 1899; s in q Aug 27 and 28 Sept 1 and 2; in hosp on USAT *Sheridan* Sept 3 to 8; in hosp San Francisco Sept 9 to 15; m o Oct 3 San Francisco.

Wagoner

KENNY, JOHN K.: age 27; b N Y; res St Paul; enrd as pvt Apr 29 1898 St Paul; m i as wag May 7 Camp Ramsey; on spl duty in regtl q m dept July 18 to Aug 20; on spl duty regtl comy dept per ord Aug 21; s in q Sept 15 and 16; in hosp Sept 17 to Oct 9; s in q Oct 10 to 26; reld from spl duty and retd to co per ord June 27 1899; m o Oct 3 San Francisco.

Privates

ATKINSON, PERCY C.: age 19; b Ia; res St Paul; enrd Apr 29 1898 St Paul; m i May 7 Camp Ramsey; s in q May 27 and 28 July 27 to 29 July 31 Aug 1 June 15 to 19 1899 June 24 to 27 July 13 and 14 Sept 3 to 14; m o Oct 3 San Francisco.

BANKER, CHARLES E.: age 33; b Ohio; res St Paul; enrd and m i June 13 1898 St Paul; joined regt San Francisco June 20; assnd to co June 23; on det serv Camp Merritt per ord June 22; s in q July 14 and 15; rejd co Manila Sept 2; s in q Sept 6 to 8 and 26 to 29 Nov 21 to 28 Jan 15 and 16 1899; in hosp Jan 17 to 30 June 2 to 24; tr to hosp San Francisco June 25; disch Aug 31 San Francisco.

BECKER, JOHN T.: age 28; b Wis; res St Paul; enrd Apr 29 1898 St Paul; m i May 7 Camp Ramsey; s in q May 27 to 29 June 13 to 25; Sept 3 to 5 and 8 to 15 Oct 11 to 17 Feb 4 and 5 1899 Apr 27 and 28; in hosp Apr 29 to June 12; s in q June 13 to 21 Sept 12 to 16; m o Oct 3 San Francisco.

BISH, WILLIAM N.: age 23; b Canada; res St Paul; enrd Apr 29 1898 St Paul; m i May 7 Camp Ramsey; s in q June 21 and 22; in hosp June 23 and 24; on spl duty guarding regtl prop Manila Aug 13 to 17; s in q Sept 20 and 21 Nov 18 to 21; disch Aug 9 1899 Manila.

BRADLEY, FRANK C.: age 24; b Ia; res St Paul; enrd and m i May 7 1898 Camp Ramsey; assnd to co Camp Merritt May 28; assnd spl duty with band as mus from May 7; rejd co for duty in field Aug 13 to 19 and Mar 21 1899 to May 30; m o Oct 3 San Francisco.

BURNELL, GEORGE C.: age 26; b Wis; res St Paul; enrd Apr 29 1898 St Paul; m i May 7 Camp Ramsey; s in q May 29 and 30 Mar 12 to 16 1899 Mar 20 and 21; in hosp Mar 22 and 24; m o Oct 3 San Francisco.

BURTON, FRANK DeA.: age 28; b Ireland; res St Paul; enrd Apr 29 1898 St Paul; m i May 7 Camp Ramsey; s in q June 24 and 25 Oct 11 to 17 Nov 21 to 28 Dec 2 to 9 June 13 to 16 1899 July 3 and 4; in hosp July 6 to 31; abs on pass Aug 1 to 10; left in Manila awaiting disch Aug 12; disch Aug 17 Manila.

CONLEY, CHARLES C.: age 23; b Pa; res Hawaii; enrd and m i June 8 1898 San Francisco; s in q July 13 to 19 Sept 6 to 8 Oct 24 to Nov 1 Nov 7 and 8 Dec 22 to Jan 4 1899 Jan 26 to Feb 3; reported slightly wounded per cable Apr 12; in hosp Apr 14 to May 29; on spl duty q m dept Manila per ord May 29; reld and retd to duty per ord Aug 5; disch Aug 9 Manila.

DAILEY, BENJAMIN C.: age 18; b Wis; res St Paul; enrd Apr 29 1898 St Paul; m i May 7 Camp Ramsey; s in q May 23 to 30 June 7 and 8 10 to 12 14 and 15; on det serv Camp Merritt per ord June 22; disch per s c d July 6 San Francisco.

DeFRATE, ARTHUR W.: age 17; b Leaf Valley; res Alexandria; enrd and m i June 13 1898 St Paul; joined co San Francisco June 20; assnd to co June 23; on det serv Camp Merritt per ord June 22; rejd co Manila Sept 2; s in q Sept 12 to 14; in hosp Oct 12 to 27; s in q Oct 28 to Nov 5; in hosp Dec 8 to Jan 23 1899; s in q June 18 to 27; in hosp June 28 to July 21; disch July 30 Meycauayan P I to enl in U S Vols.

DELANEY, EDWARD J.: age 26; b Helena; res St Paul; enrd Apr 29 1898 St Paul; m i May 7 Camp Ramsey; m o Oct 3 1899 San Francisco.

DeMUTH, ARTHUR R.: age 28; b Mo; res St Paul; enrd Apr 29 1898 St Paul; m i May 7 Camp Ramsey; on spl duty as act regtl comy sgt from May 7; disch Sept 29 1899 to acc com as 1st lt.

DONNELLY, JAMES G. JR: age 19; b St Paul; res St Paul; enrd Apr 29 1898 St Paul; m i May 7 Camp Ramsey; s in q Aug 31 to Sept 2 Sept 4 to 11; disch Nov 5 Manila.

DREIS, ALBERT J.: age 21; b St Paul; res St Paul; enrd and m i June 13 1898 St Paul; joined regt San Francisco June 20; on det serv Camp Merritt per ord June 22; assnd to co June 23; rejd co Manila Sept 2; s in q Dec 26 to Jan 10 1899 May 25 to 29; m o Oct 3 San Francisco.

ENGEL, SAMUEL A.: age 22; b Clinton; res Alexandria; enrd and m i June 13 1898 St Paul; joined regt San Francisco and assnd to co June 23; on det serv Camp Merritt per ord June 22; rejd co Manila Sept 2; s in q Sept 22 to 25 Oct 4 to 11 June 2 to 9 1899 June 18 to 23 and 27 to 29; in hosp June 30 to July 30; s in q July 31 and Aug 1; m o Oct 3 San Francisco.

FETSCH, EDWARD G.: age 26; b St Paul; res St Paul; enrd Apr 29 1898 St Paul; m i May 7 Camp Ramsey; s in q June 4 and 5 Sept 2 to 21; in hosp Apr 8 1899 to June 8; s in q June 17 to 20; m o Oct 3 San Francisco.

FIFIELD, WILLIAM D.: age 23; b LeRoy; res St Paul; enrd Apr 29 1898 St Paul; m i May 7 Camp Ramsey; s in q May 15 16 25 and 26 June 19 and 20 July 20 and 21 Sept 7 and 8 Sept 10 to 16; in hosp Mar 15 to 23 1899; s in q Mar 24 to Apr 2 June 25 to 30 July 7 and 8; in hosp July 9 to Aug 3; s in q Aug 4 to 13 and 24 to 29; m o Oct 3 San Francisco.

FLYNN, JOHN J.: age 23; b N H; res St Paul; enrd Apr 29 1898 St Paul; m i May 7 Camp Ramsey; s in q June 24 and 25 Sept 6 to 8 Sept 11 to Oct 2; in hosp Oct 3 to 15; s in q Oct 16 to Nov 10 May 1 1899 to June 1; in hosp June 2 to 5; s in q June 12 and 13; m o Oct 3 San Francisco.

GEALY, HARRY H.: age 26; b Pa; res St Paul; enrd and m i June 13 1898 St Paul; joined regt San Francisco June 20; assnd to co June 23; on det serv Camp Merritt per ord June 22; rejd co Manila Sept 2; s in q Dec 4 to 16; in hosp Dec 17 to 21; s in q Dec 22 to Jan 5 1899; in hosp Jan 30 to Apr 4; s in q June 24 and 25 Sept 11 to 16; m o Oct 3 San Francisco.

GLANVILLE, ROBERT O.: age 21; b Md; res St Paul; enrd Apr 29 1898 St Paul; m i May 7 Camp Ramsey; in hosp Dec 21 to 29; s in q Dec 30 to Jan 2 1899; m o Oct 3 San Francisco.

GREENLEE, HENRY C.: age 24; b St Paul; res St Paul; enrd and m i June 13 1898 St Paul; joined regt San Francisco June 20; assnd to co June 23; on det serv Camp Merritt per ord June 22; rejd co Manila Sept 2; in hosp Apr 6 to 22 1899; s in q May 24 and 25; in hosp May 26 to 31; s in q June 15 to 17 July 5 to 7; in hosp July 15 to Aug 8; in hosp on USAT *Sheridan* Aug 9 to 13; s in q Aug 14 to 26 and 28 to Sept 12; in hosp San Francisco Sept 13 to 16; m o Oct 3 San Francisco.

GRINNELL, MERTON G.: age 23; b Wis; res St Paul; enrd Apr 29 1898 St Paul; m i May 7 Camp Ramsey; s in q Oct 16 to 24; in hosp Oct 25 to Nov 17; s in q Nov 18 to Dec 9; wounded in native uprising Binondo Dist Manila Feb 22 1899; in hosp Feb 23 to June 5; s in q Aug 27 to Sept 1; in hosp on USAT *Sheridan* Sept 2 to 7; s in q Sept 8 to 16; m o Oct 3 San Francisco.

GUERIN, ADOLPH P.: age 42; b St Paul; res St Paul; enrd and m i June 13 1898 St Paul; joined regt San Francisco June 20; assnd to co June 23; on det serv Camp Merritt per ord June 22; rejd co Manila Sept 2; s in q June 3 to 7 1899; in hosp June 12 to July 5; s in q July 6 7 13 and 14; in hosp July 15 to 24; m o Oct 3 San Francisco.

HAMILTON, JAMES Y.: age 26; b Mo; res Pueblo Col; enrd and m i July 16 1898 San Francisco; on det serv Camp Merritt per ord June 22; rejd regt Manila Sept 2; assnd co Sept 7; on spl duty as clk at hdqrs per ord Sept 6; s in q Sept 20 to 24; reld from duty at hdqrs and retd to co per ord Nov 18; s in q Nov 30 to Dec 2; in hosp Apr 16 1899 to May 1; s in q May 2 to 29; on spl duty office of collector of internal revenue Manila June 27 to Aug 9; disch Aug 9 Manila.

HAMP, ROBERT: age 20; b St Paul; res St Paul; enrd Apr 29 1898 St Paul; m i May 7 Camp Ramsey; s in q May 25 and 26; on det serv Camp Merritt per ord June 22; rejd co Manila Sept 2; in hosp Jan 18 to 24 1899; s in q June 2 to 9; m o Oct 3 San Francisco.

HANNA, MARVIN H.: age 35; b Ia; res St Paul; enrd Apr 29 1898 St Paul; m i May 7 Camp Ramsey; on spl duty USAT *City of Para* Aug 7; in hosp Aug 1 to Sept 15; s in q Sept 16 to Nov. 12; disch per s c d Nov 12 Manila.

HARRINGTON, CHARLES M.: age 21; b N Y; res Lestershire N Y; enrd and m i June 13 1898 St Paul; joined regt San Francisco June 20; on det serv Camp Merritt per ord June 22; rejd co Manila Sept 2; s in q Sept 28 and 29; in hosp Sept 30 to Oct 8; s in q Oct 9 to 16 June 18 to 25 1899; s in q Aug 14 to 25 Sept 1 to 15; m o Oct 3 San Francisco.

HARRINGTON, WILLIAM E.: age 24; b Vt; res St Paul; enrd Apr 29 1898 St Paul; m i May 7 Camp Ramsey; s in q May 28 to 30 June 9 and 10 Nov 30 to Jan 1 1899; in hosp Jan 29 to Feb 5; s in q Mar 17 to 20; in hosp Mar 29 to June 24; sent to hosp San Francisco June 25; disch Aug 31 San Francisco.

HARTFIELD, JOHN: age 37; b Ind; res Frankfort Mich; enrd and m i June 13 1898 St Paul; joined regt San Francisco June 20; on det serv Camp Merritt per ord June 22; rejd co Manila Sept 2; wounded native uprising Binondo Dist Manila Feb 22 1899; s in q June 20 and 21 Aug 1 to 8; m o Oct 3 San Francisco.

HARTLEY, JAMES; age 32; b Canada; res St Paul; enrd Apr 29 1898

St Paul; m i May 7 Camp Ramsey; s in q June 10 to 12; wounded in action Feb 11 1899; in hosp Feb 12 to June 17 July 20 to Aug 7; s in q Aug 8 to Sept 16; m o Oct 3 San Francisco.

HENRY, CHARLES A.: age 23; b Northfield; res St Paul; enrd as pvt Apr 29 1898 St Paul; m i as mus May 7 Camp Ramsey; in hosp Aug 11 to 18; on spl duty guarding regtl prop Camp Dewey Aug 13 and 14; on spl duty with Co F guarding co prop Bigaa Apr 23 1899 to May 29; red to pvt June 15; s in q July 6 and 7; m o Oct 3 San Francisco.

HILLMANN, HERMAN H.: age 39; b Germany; res San Francisco; enrd and m i June 8 1898 San Francisco; wounded native uprising Binondo Dist Manila Feb 22 1899; s in q June 2 to 11; in hosp June 12 to July 15; m o Oct 3 San Francisco.

HOLMES, WILLIAM H.: age 41; b N Y; res New York City; enrd and m i June 13 1898 St Paul; joined regt San Francisco June 20; assnd to co June 23; on det serv Camp Merritt per ord June 22; rejd co Manila Sept 2; s in q Oct 18 and 19; in hosp Oct 20 to Jan 8 1899; prom artif Jan 15; in hosp Apr 13 to May 1; s in q May 2 to June 30; red to pvt June 14; on spl duty as cook in regtl hosp July 2 to Aug 7; m o Oct 3 San Francisco.

HORTON, ROYAL E.: age 19; b Plainview; res St Paul; enrd Apr 29 1898 St Paul; m i May 7 Camp Ramsey; on spl duty as mus in band from May 7; rejd co for duty in field Aug 13 to 19 Mar 21 1899 to July 1; in hosp May 25 to June 9; s in q June 10 to 30 Aug 20 to 27; m o Oct 3 San Francisco.

HULL, ISAAC S.: age 18; b Mich; res St Paul; enrd Apr 29 1898 St Paul; m i May 7 Camp Ramsey; in hosp May 8 to June 4; s in q June 5 to 10 July 18 and 19 July 21 to 27 Sept 23 to 25 Oct 8 to 15 Mar 15 to 19 1899; on spl duty with Co F Bigaa P I Apr 23 to May 29; m o Oct 3 San Francisco.

JEROME, ARTHUR J.: age 21; b St Paul; res St Paul; enrd Apr 29 1898 St Paul; m i May 7 Camp Ramsey; in hosp June 10 to 14; s in q July 17 and 18; in hosp Apr 13 to 19 1899; s in q June 2 to 5 Aug 4 and 5; m o Oct 3 San Francisco.

KAMP, JACOB A.: age 35; b Pa; res St Paul; enrd and m i June 13 1898 St Paul; joined regt San Francisco June 20; assnd to co June 23; s in q Nov 20 to 23 June 30 1899 to July 3 July 18 to 23 Aug 2 to 4; m o Oct 3 San Francisco.

KEOGH, FRANK C.: age 23; b St Paul; res St Paul; enrd Apr 29 1898 St Paul; m i May 7 Camp Ramsey; on spl duty as inspector in office of collector of internal revenue Manila per ord Oct 7; reld and retd to duty per ord Dec 31; on spl duty guarding regtl prop Manila May 11 to 28 1899; in hosp May 19 to 24; disch May 31 Meycauayan P I.

KLEIN, HENRY N.: age 21; b St Paul; res St Paul; enrd Apr 29 1898 St Paul; m i May 7 Camp Ramsey; m o Oct 3 1899 San Francisco.

KLEIN, WILLIAM B.: age 22; b St Paul; res St Paul; enrd and m i June 13 1898 St Paul; joined regt San Francisco June 20; assnd to co June 23; on det serv Camp Merritt per ord June 22; rejd co Manila Sept 2; m o Oct 3 1899 San Francisco.

LACEY, CHARLES H.: age 21; b Wis; res St Paul; enrd Apr 29 1898 St Paul; m i May 7 Camp Ramsey; s in q May 26 to 31 Aug 5 to 12 1899; m o Oct 3 San Francisco.

LACEY, WALTER E.: age 23; b Wis; res St Paul; enrd and m i June 9 1898 San Francisco; s in q June 21 to 23 1899 July 3 to 9; in hosp July 10 to 30; s in q July 31 to Aug 13; m o Oct 3 San Francisco.

LANDON, GEORGE M.: age 20; b Mo; res St Paul; enrd Apr 29 1898 St Paul; m i May 7 Camp Ramsey; in hosp Apr 4 1899 to May 8; s in q May 9 to 27; m o Oct 3 San Francisco.

LANGE, WALTER W.: age 21; b Rochester; res St Paul; enrd Apr 29 1898 St Paul; m i May 7 Camp Ramsey; s in q June 22 and 23 Oct 2 and 3; in hosp Apr 17 to 24 1899 May 11 to June 5; s in q June 15 to 17 July 3 to 6 Sept 1 and 2; m o Oct 3 San Francisco.

LUND, WALTER: age 28; b Denmark; res Mankato; enrd and m i June 13 1898 St Paul; joined regt San Francisco June 20; assnd to

co June 23; on det serv Camp Merritt per ord June 22; rejd co Manila Sept 2; s in q Sept 22 to 26; in hosp Apr 4 to 17 1899; s in q Apr 18 to 21; on spl duty with Co F Bigaa Apr 23 to May 29; s in q July 3 and 4; m o Oct 3 San Francisco.

McBAIN, CHARLES: age 28; b Minneapolis; res St Paul; enrd Apr 29 1898 St Paul; m i May 7 Camp Ramsey; s in q May 10 to 14 May 23 and 24 May 29 to June 1 June 10 to 12; in hosp June 13 to 17; on det serv Camp Merritt per ord June 22; s in q July 19 and 20; rejd co Manila Oct 1; s in q Nov 10 to 12 Nov 24 to Dec 2 Feb 5 to 7 1899; in hosp Feb 9 to Apr 5; tr to hosp San Francisco Apr 6; disch June 6 San Francisco.

McCUNE, JOHN S.: age 37; b Ohio; res St Paul; enrd Apr 29 1898 St Paul; m i May 7 Camp Ramsey; in hosp Oct 14 to 23; on spl duty with police dept Manila per ord Nov 10; reld and retd to duty per ord Mar 19 1899; s in q Mar 28 to Apr 5 Apr 19 to May 15; in hosp May 16 to June 7; s in q June 8 to 23; m o Oct 3 San Francisco.

McGRATH, PATRICK J.: age 26; b Ireland; res St Paul; enrd and m i June 13 1898 St Paul; joined regt San Francisco June 20; assnd to co June 23; on det serv Camp Merritt per ord June 22; rejd co Manila Sept 2; s in q Oct 21 and 22; in hosp Oct 23 to 29; s in q Oct 30 to Nov 4; in hosp Jan 29 1899 to Feb 10 Feb 20 to Mar 19; s in q June 20 to 24 July 11 and 12; in hosp July 14 to Aug 1; s in q Aug 15 to 26; m o Oct 3 San Francisco.

MALLOY, JOSEPH E.: age 21; b Red Wing; res St Paul; enrd Apr 29 1898 St Paul; m i May 7 Camp Ramsey; s in q Sept 22 to 25; m o Oct 3 1899 San Francisco.

MARUSKA, FRANK M.: age 21; b Germany; res St Paul; enrd Apr 29 1898 St Paul; m i May 7 Camp Ramsey; s in q June 7 to 10 July 29 to Aug 1; in hosp Aug 1 to 20; s in q Sept 1 to 4 Oct 27 to Nov 1; in hosp Mar 31 1899 to May 31; s in q June 4 and 5; m o Oct 3 San Francisco.

MASON, CHARLES D.: age 29; b Mich; res St Paul; enrd Apr 29 1898 St Paul; m i May 7 Camp Ramsey; s in q May 12 to 14 June 14 to 16 Sept 20 and 21 Oct 19 to 21 Nov 8 to 10; in hosp Feb 20 to 25 1899 Apr 13 to 16; s in q May 20 to 23; in hosp May 24 to June 7; sent to hosp San Francisco June 8; disch Aug 31 San Francisco.

MATTHEWS, ABNER J.: age 21; b Ortonville; res Ortonville; enrd and m i June 13 1898 St Paul; joined regt San Francisco June 20; assnd to co June 23; on det serv Camp Merritt per ord June 22; s in q July 20 and 21; rejd co Manila Sept 2; s in q Sept 25 to Oct 10 June 21 to 23 1899; in hosp July 1 to Aug 2; s in q Sept 5 and 6; in hosp on USAT *Sheridan* Sept 7 and 8; in hosp San Francisco from Sept 9; m o Oct 3 San Francisco.

MIDDENTS, GERHARD N.: age 28; b Germany; res St Paul; enrd Apr 29 1898 St Paul; m i May 7 Camp Ramsey; s in q May 16 to 21; tr to Hosp Corps U S A June 25.

MISS, WILLIAM H.: age 19; b Ia, res St Paul; enrd Apr 29 1898 St Paul; m i May 7 Camp Ramsey; s in q May 29 to June 2 June 19 to 20; on det serv Camp Merritt per ord June 22; s in q May 29 to June 2 June 19 20 24 and 25; rejd co Manila Aug 24; on spl duty as messenger 4th P I Expdn; s in q Sept 20 to 29; in hosp Sept 30 to Oct 29; s in q Oct 30 to Nov 1; in hosp Dec 25 to 31; s in q Jan 1 and 2 1899 Feb 11 and 12; in hosp Apr 12 to 15; s in q June 2 to 5; in hosp June 6 to 25; tr to hosp San Francisco June 26; m o Oct 3 San Francisco.

MITCHELL, AUGUSTUS P.: age 43; b Ohio; res St Paul; enrd Apr 29 1898 St Paul; m i May 7 Camp Ramsey; s in q Sept 20 and 21 Nov 20 to 22; in hosp Nov 23 to Jan 11 1899; tr to hosp San Francisco Jan 12; disch Mar 10 San Francisco.

MULLEN, CHARLES F.: age 24; b Wabasha; res St Paul; enrd and m i June 13 1898 St Paul; joined regt San Francisco June 20; on det serv Camp Merritt per ord June 22; assnd to co June 23; rejd co Manila Sept 2; s in q Sept 7 and 8 12 to 14 17 and 18; in hosp Sept 19 to 27; s in q May 19 to 23 1899; in hosp May 26 to June 24; sent to hosp San Francisco June 25; disch Aug 31 San Francisco.

MURKLAND, WILLIAM L.: age 29; b Va; res St Paul; enrd Apr 29 1898 St Paul; m i May 7 Camp Ramsey;

in hosp May 31 to June 13; s in q June 22 and 23; in hosp Aug 10 to 31; s in q Sept 1 to 8; in hosp Sept 9 to 15; tr to hosp San Francisco Sept 15; disch Jan 14 1899 San Francisco.

NELSON, CHRIST: age 35; b Norway; res LaCrosse Wis; enrd and m i June 13 1898 St Paul; joined regt San Francisco June 20; assnd to co June 23; on det serv Camp Merritt per ord June 22; rejd co Manila Sept 2; s in q Sept 11 to 13; in hosp Sept 14 to 30; s in q Oct 1 and 2; in hosp Oct 3 to Nov 25; s in q Nov 26 to Dec 5; on spl duty guarding regtl prop Manila June 12 1899 to Aug 11; s in q Sept 1 to 5; m o Oct 3 San Francisco.

NEY, CHRISTOPHER W.: age 28; b Ind; res St Paul; enrd Apr 29 1898 St Paul; m i May 7 Camp Ramsey; s in q Oct 2 and 3; in hosp Oct 4 to Nov 22; s in q Nov 23 to 27; on spl duty as bailiff in sup prov ct Manila Dec 3 to 7; s in q May 23 and 24 1899; in hosp May 25 to 28; disch Aug 9 Manila.

NICOLL, ALEXANDER M.: age 20; b St Paul; res St Paul; enrd Apr 29 1898 St Paul; m i May 7 Camp Ramsey; s in q May 24 and 25 June 2 and 3; on spl duty as inspector of licenses in Binondo Dist Manila Dec 3 to Mar 19 1899; s in q Aug 8 to 10; m o Oct 3 San Francisco.

ODELL, CHARLES S.: age 21; b Ohio; res St Paul; enrd Apr 29 1898 St Paul; m i May 7 Camp Ramsey; s in q Sept 7 and 8 Nov 8 and 9; in hosp Dec 16 to 21; s in q Dec 22 and 24; in hosp Apr 5 to 27 1899; s in q Apr 28 to May 1; in hosp May 2 to 5; s in q May 6 to 14; in hosp May 15 to 24; disch May 31 Meycauayan P I.

OFFERDAHL, INGOLF J.: age 21; b Norway; res St Paul; enrd Apr 29 1898 St Paul; m i May 7 Camp Ramsey; s in q June 13 and 14 Dec 23 to Jan 1 1899; m o Oct 3 San Francisco.

PEDERSON, FRED W.: age 25; b St Paul; res St Paul; enrd Apr 29 1898 St Paul; m i May 7 Camp Ramsey; s in q June 11 to 13; in hosp Jan 30 1899 to Mar 16; s in q Mar 17 to 20; in hosp Apr 4 to June 28; s in q June 29 to July 2 July 23 to Aug 14; m o Oct 3 San Francisco.

*PERRINE, GILBERT C.: age 21; b Mich; res St Paul; enrd Apr 29 1898 St Paul; m i May 7 Camp Ramsey; s in q June 9 to 12 Oct 1 to 6; in hosp Oct 22 to Nov 12; s in q Nov 13 to 21; in hosp Jan 2 to 6 1899; died smallpox Jan 6 Manila.

PRICE, JOHN B.: age 26; b Ohio; res St Paul; enrd Apr 29 1898 St Paul; m i May 7 Camp Ramsey; s in q Sept 7 and 8 Nov 2 to 15; in hosp May 25 1899 to Aug 8; s in q Aug 9 to 12 and 15 to 27 Aug 28 to Sept 13; in hosp Sept 14 to 23; m o Oct 3 San Francisco.

PROCTOR, WALTER A.: age 24; b Wis; res St Paul; enrd Apr 29 1898 St Paul; m i May 7 Camp Ramsey; s in q Nov 2 to 6 June 2 to 7 1899 June 12 to 17 July 3 to 8 and 15 to 23 Aug 14 to 25; m o Oct 3 San Francisco.

REMAKEL, NICHOLAS: age 23; b Minneapolis; res St Paul; enrd Apr 29 1898 St Paul; m i May 7 Camp Ramsey; s in q May 26 and 27 June 3 to 7 1899; in hosp June 8 to 24; tr to hosp San Francisco June 25; disch Aug 31 Stn Francisco.

SCHUTTE, FREDERICK M.: age 31; b Wis; res St Paul; enrd Apr 29 1898 St Paul; m i May 7 Camp Ramsey; in hosp July 1 1899 to Aug 8; s in q Aug 9 to Sept 9; in hosp Sept 10 to ——; m o Oct 3 San Francisco.

SIEBOLD, CARL J.: age 21; b Stillwater; res St Paul; enrd Apr 29 1898 St Paul; m i May 7 Camp Ramsey; s in q Aug 28 to 30 Oct 11 and 12; in hosp Oct 13 to Nov 23; s in q Nov 24 to 28; in hosp Apr 7 to 10 1899; s in q Apr 12 and 13 June 7 to 9; in hosp June 24 to July 6; s in q Aug 3 to 12; m o Oct 3 San Francisco.

THONE, WILLIAM J.: age 29; b Mich; res St Paul; enrd Apr 29 1898 St Paul; m i May 7 Camp Ramsey; on spl duty guarding regtl prop Camp Dewey Aug 17 to 20; s in q Oct 27 to Nov 9; in hosp Nov 10 to 17; s in q Nov 18 to Dec 9 Jan 2 and 3 1899; in hosp Jan 4 to 17 July 16 to Aug 8; s in q Aug 9 to Sept 9; in hosp Sept 10 to ——; m o Oct 3 San Francisco.

TRENHAM, MILTON A.: age 24; b Canada; res St Paul; enrd Apr 29 1898 St Paul; m i May 7 Camp Ramsey; wounded Aug 13; in hosp Aug 13 to 17; s in q Oct 1 to 10; disch Aug 9 1899 Manila.

MISSING PAGE

MISSING PAGE

Ramsey; apptd corpl Jan 15 1899; in hosp June 6 to Aug 4; s in q Aug 5 to 7; m o Oct 3 San Francisco.

KELLIHER, ROBERT J.: age 23; b St Paul; res St Paul; enrd as pvt Apr 29 1898 St Paul; m i May 7 Camp Ramsey; on spl duty at custom house Manila per ord Oct 18; in hosp Nov 26 to Dec 9; joined co Manila Dec 30; apptd corpl Jan 15 1899; wounded in action Santa Maria P I Apr 13; in hosp Apr 13 to June 22; tr to hosp San Francisco June 22; disch Aug 18 San Francisco.

LENZ, WILLIAM A.: age 21; b Germany; res St Paul; enrd Apr 29 1898 St Paul; m i May 7 Camp Ramsey; red to pvt June 10; in hosp Nov 27 to Dec 9; apptd corpl Jan 15 1899; in hosp Feb 24 to 28; m o Oct 3 San Francisco.

LOFTUS, EDWARD D.: age 29; b Wis; res St Paul; enrd as pvt Apr 29 1898 St Paul; m i May 7 Camp Ramsey; in hosp Jan 9 1899 to Feb 5; s in q Feb 17 to 21; apptd corpl July 19; m o Oct 3 San Francisco.

MAHAR, GEORGE: age 26; b Wis; res St Paul; enrd as pvt Apr 29 1898 St Paul; m i May 7 Camp Ramsey; in hosp Nov 19 and 20 from wounds received on duty as policeman in Manila; s in q Nov 21 to 26; apptd corpl Dec 10; s in q Jan 24 1899 to June 11; in hosp San Francisco from June 22; disch Aug 31 San Francisco.

TUCKER, LISLE D.: age 26; b N Y; res St Paul; enrd as pvt Apr 29 1898 St Paul; m i May 7 Camp Ramsey; apptd corpl May 1 1899; m o Oct 3 San Francisco.

TUCKER, SILAS W.: age 25; b Dakota Co; res St Paul; enrd as pvt Apr 29 1898 St Paul; m i May 7 Camp Ramsey; apptd corpl Dec 21; in hosp Mar 1 to 9 1899 June 16 to 18; s in q July 22 and 23 Aug 31 to Sept 15; m o Oct 3 San Francisco.

WILLIAMS, HENRY E.: age 24; b St Paul; res St Paul; enrd as pvt Apr 29 1898 St Paul; m i May 7 Camp Ramsey; apptd corpl June 18; wounded battle of Manila Aug 13; in hosp Aug 13 to Sept 4; s in q Sept 5 to 23; in hosp June 12 1899 to July 1; in hosp San Francisco Sept 8 to Oct 3; m o Oct 3 San Francisco.

WILLIAMS, WILLARD B.: age 30; b Ind; res St Paul; enrd and m i as pvt June 13 1898 St Paul; joined co San Francisco June 21; s in q June 18 1899; in hosp June 19 to July 15; s in q July 16 to 21; apptd corpl Sept 14; m o Oct 3 San Francisco.

WORLEY, EDMUND C.: age 21; b Neb; res St Paul; enrd as pvt Apr 29 1898 St Paul; m i May 7 Camp Ramsey; in hosp June 13 1899 to July 11 July 17 to 22; apptd corpl Sept 14; m o Oct 3 San Francisco.

Musicians

BAKER, CHARLES H. JR: age 18; b N D; res St Paul; enrd as pvt Apr 29 1898 St Paul; m i May 7 Camp Ramsey; s in q Nov 27 to Dec 6; apptd mus Jan 21 1899; in hosp May 23 to June 21; m o Oct 3 San Francisco.

*BUCKLAND, FREDERICK: age 22; b England; res St Paul; enrd Apr 29 1898 St Paul; m i May 7 Camp Ramsey; in hosp June 10 to 15 July 4 to 10 and 22 to 27; died rheumatism of the heart July 27 USAT *City of Para;* buried at sea.

STEEL, FRED C.: age 20; b Lake City; res St Paul; enrd as pvt Apr 29 1898 St Paul; m i May 7 Camp Ramsey; s in q Sept 17 and 18; in hosp Sept 19 to 27; s in q Sept 28 to Oct 13; apptd mus Jan 21 1899; m o Oct 3 San Francisco.

Artificers

GIESE, FRED E.: age 26; b New Ulm; res St Paul; enrd as pvt Apr 29 1898 St Paul; m i May 7 Camp Ramsey; on det serv with recrs San Francisco per ord June 27; joined co Manila Sept 2; apptd artif May 4 1899; in hosp May 13 to 30 June 22 to Aug 2; red to pvt July 13; s in q Aug 3 to 24; apptd artif Aug 15; s in q Aug 27 to Sept 1; m o Oct 3 San Francisco.

LARKIN, THOMAS H.: age 25; b St Paul; res St Paul; enrd Apr 29 1898 St Paul; m i May 7 Camp Ramsey; in hosp July 31 to Aug 9; on spl duty in office of j a of dept per ord Oct 9; red to pvt May 4 1899; apptd artif July 13; rejd co Manila Aug 8; disch Aug 9 Manila.

Wagoner

PEARL, OSCAR E.: age 21; b St Paul; res St Paul; enrd as pvt Apr 29 1898 St Paul; m i May 7 Camp Ramsey; s in q Sept 25 to 29; on spl duty as co clk Oct 4 to Jan 26 1899; s in q Nov 30 to Dec 7 1898;

apptd wag Mar 30 1899; s in q Aug 15 and 16; in hosp Aug 17 to 21; s in q Aug 22 to 24; m o Oct 3 San Francisco.

Privates

ACHESON, HARRY W.: age 25; b Worthington; res Worthington; enrd and m i June 13 1898 St Paul; joined co San Francisco June 21; on det serv recr camp San Francisco per ord June 27; joined co Manila Sept 2; in hosp Oct 15 to 25; s in q Oct 26 to Nov 1; in hosp Feb 27 1899 to Mar 12; s in q Apr 16 to 21; disch July 22 Manila to enl in U S Vols.

AHLBERG, ANDREW: age 18; b Sweden; res St Paul; enrd Apr 29 1898 St Paul; m i May 7 Camp Ramsey; s in q Jan 7 to 10 1899; in hosp Jan 30 to Feb 6 June 7 to 23 June 27 to July 6; s in q July 22 and 23; m o Oct 3 San Francisco.

BAILEY, LOUIS W.: age 21; b Lake City; res St Paul; enrd Apr 29 1898 St Paul; m i May 7 Camp Ramsey; on spl duty as co clk July 7 to Oct 31; in hosp Sept 7 to 12; s in q Sept 21 to 26; in hosp Sept 27 to Oct 31; s in q Nov 1 to 11; in hosp Nov 12 to 14; s in q Nov 15 to 19 Dec 4 to 26; m o Oct 3 1899 San Francisco.

BEACH, SIMON P.: age 21; b Mich; res St Paul; enrd and m i June 13 1898 St Paul; joined co San Francisco June 21; on det serv recr camp San Francisco per ord June 27; joined co Manila Sept 2; s in q Dec 6 and 7; in hosp Mar 27 1899; m o Oct 3 San Francisco.

BLOOD, ALDEN E.: age 22; b St Paul; res St Paul; enrd Apr 29 1898 St Paul; m i May 7 Camp Ramsey; s in q Sept 16 to 20; in hosp Sept 21 to Nov 11; s in q Nov 12 to Jan 20 1899; disch s c d Feb 4 Manila.

BOGART, FREDERICK L.: age 21; b Canada; res St Paul; enrd Apr 29 1898 St Paul; m i May 7 Camp Ramsey; s in q May 11 to 22 1899; in hosp May 23 to Aug 2; s in q Aug 3 to 31; m o Oct 3 San Francisco.

BRANDHORST, JOHN H.: age 28; b St Paul; res St Paul; enrd as mus Apr 29 1898 St Paul; m i May 7 Camp Ramsey; red to pvt at own request May 7; on spl duty with band from May 7; in hosp Mar 16 1899 to Apr 15; m o Oct 3 San Francisco.

BUGGERT, CHARLES W.: age 37; b Mankato; res St Paul; enrd Apr 29 1898 St Paul; m i May 7 Camp Ramsey; s in q Nov 20; in hosp Nov 21 to Feb 4 1899; s in q May 11 to 22; in hosp May 23 to June 1 July 13 to Aug 8; disch Aug 9 Manila.

CAMPBELL, EDWARD P.: age 21; b Litchfield; res St Paul; enrd Apr 29 1898 St Paul; m i May 7 Camp Ramsey; on det serv recr camp San Francisco per ord June 27; joined co Manila Sept 2; in hosp Feb 11 1899 to June 4; s in q June 5 to Aug 20; m o Oct 3 San Francisco.

CANNER, JOHN D.: age 25; b Wis; res St Paul; enrd and m i June 13 1898 St Paul; joined co San Francisco June 21; s in q Nov 12 to 16 Nov 28 to Jan 14 1899; m o Oct 3 San Francisco.

CARLE, FRANK: age 21; b St Paul; res St Paul; enrd and m i June 13 1898 Minneapolis; joined co San Francisco June 21; on det serv recr camp San Francisco per ord June 27; joined co Manila Sept 2; in hosp Oct 26 to Nov 27; s in q Nov 28 to Dec 9; m o Oct 3 1899 San Francisco.

CARRIER, BERT D.: age 38; b Wis; res St Paul; enrd Apr 29 1898 St Paul; m i May 7 Camp Ramsey; s in q Oct 8 to 11 Nov 2 to Dec 24; in hosp Dec 25 to Jan 10 1899 Jan 20 to Feb 22; s in q Feb 23 and 24; in hosp Mar 4 to Apr 8; s in q Apr 9; disch s c d Mar 24 Manila.

CARSON, EDWARD E.: age 31; b Ill; res St Paul; enrd Apr 29 1898 St Paul; m i May 7 Camp Ramsey; on det serv recr camp San Francisco per ord June 27; joined co Manila Oct 21; in hosp Jan 31 1899 to Feb 1 July 22 to Aug 7; m o Oct 3 San Francisco.

CHAMBERLAIN, CHESTER L.: age 21; b Northfield; res St Paul; enrd and m i June 13 1898 St Paul; joined co San Francisco June 21; in hosp Sept 8 to 12; s in q Dec 10 to Jan 6 1899; in hosp Mar 28 and 29 Apr 20 to 22; s in q May 14 to 17; in hosp May 23 to June 2; s in q June 12 to 24; in hosp San Francisco from June 25; disch Aug 31 San Francisco.

*CROSBY, PAUL M.: age 18; b Ill; res St Paul; enrd Apr 29 1898 St Paul; m i May 7 Camp Ramsey; in hosp Aug 6 to Oct 4; died tuberculosis Oct 4 Cavite P I; buried Cavite.

CUTTS, LEO M.: age 21; b Washington D C; res St Paul; enrd Apr 29 1898 St Paul; m i May 7 Camp Ramsey; s in q Aug 19 and 20; in hosp Aug 21 to Sept 7; on spl duty as clk in customs house Manila per ord Oct 3; joined co Manila Nov 24; s in q Nov 25 to 28; in hosp Nov 29 to Dec 8; on spl duty as clk in customs house Manila per ord Dec 10; joined co Manila Aug 9 1899; disch Aug 9 Manila.

DeKAY, FRANK C.: age 19; b Hastings; res St Paul; enrd and m i June 13 1898 St Paul; joined co San Francisco June 21; on det serv recr camp San Francisco per ord June 27; joined co Manila Sept 2; in hosp Sept 22 to 26; s in q Mar 15 1899; in hosp May 31 to June 11; s in q July 26; m o Oct 3 San Francisco.

DUENWALD, ALBERT A.: age 18; b Pa; res St Paul; enrd Apr 29 1898 St Paul; m i May 7 Camp Ramsey; s in q Nov 3 to 6 Dec 10 to 12 Jan 12 to 17 1899 Apr 26 to 28; in hosp Apr 29 to May 28; s in q Aug 29; m o Oct 3 San Francisco.

FERNALD, GEORGE W.: age 23; b Brainerd; res St Paul; enrd Apr 29 1898 St Paul; m i May 7 Camp Ramsey; s in q Oct 4; in hosp Oct 5 to 13; apptd corpl Nov 1; red to pvt Dec 10; s in q Jan 8 to 28 1899; in hosp Feb 16 to Mar 21; s in q Mar 22 to 24; in hosp Mar 25 to Apr 13 May 6 to 28; s in q June 28 to July 2 July 11 to 14 Aug 10 to 14; m o Oct 3 San Francisco.

*FRITZON, FRED C.: age 20; b St Paul; res St Paul; enrd Apr 29 1898 St Paul; m i May 7 Camp Ramsey; in hosp June 11 to 25; on det serv recr camp San Francisco per ord June 27; attd to 3d Bat 23d U S Inf per ord Oct 9; joined co Manila Nov 25; in hosp Mar 30 1899 to Apr 9; s in q Apr 10 to 16; in hosp May 6 to June 1 June 19 to 26; died typhoid fever June 26 Manila; buried National Cemetery Manila.

GUY, BENJAMIN F.: age 22; b Me; res St Paul; enrd and m i June 13 1898 St Paul; joined co San Francisco June 21; on det serv recr camp San Francisco per ord June 27; joined co Manila Oct 21; in hosp July 28 1899 to Aug 9; s in q Aug 10 to 27; m o Oct 3 San Francisco.

HAGERTY, ALFRED G.: age 21; b Minneapolis; res St Paul; enrd Apr 29 1898 St Paul; m i May 7 Camp Ramsey; s in q May 5 to 9 1899 May 13 to 16; m o Oct 3 San Francisco.

HAMANN, THEODORE C.: age 20; b St Paul; res St Paul; enrd Apr 29 1898 St Paul; m i May 7 Camp Ramsey; s in q Aug 10 to 14 1899; m o Oct 3 San Francisco.

HANFT, HUGO O.: age 26; b St Peter; res St Paul; enrd Apr 29 1898 St Paul; m i May 7 Camp Ramsey; in hosp May 31 to June 13; s in q Sept 29 and 30; in hosp Oct 1 to Nov 30; s in q Dec 1 to 9 Dec 17 to Jan 5 1899 Feb 15 to 22 May 9 to 28; disch July 24 Manila to acc com as 1st lt and bat adjt.

HANFT, MAX L.: age 24; b St Peter; res St Paul; enrd Apr 29 1898 St Paul; m i May 7 Camp Ramsey; s in q Sept 29 and 30; in hosp Oct 1 to Dec 27; s in q Dec 28 to Jan 10 1899; in hosp Feb 1 to 5; disch June 26 Manila.

HATTON, HARCOURT N.: age 24; b Cottage Grove; res St Paul; enrd as corpl Apr 29 1898 St Paul; m i May 7 Camp Ramsey; red to pvt at own request Nov 1; on spl duty as inspector of bldgs Manila per ord Dec 14; disch s c d June 22 1899 Manila.

HOBART, WILLIAM D.: age 38; b Mass; res St Paul; enrd and m i June 13 1898 St Paul; joined co San Francisco June 21; on spl duty as clk in license bureau Manila per ord Oct 16; joined co Manila Aug 9 1899; disch Aug 9 Manila.

HURLEY, LEO W.: age 25; b Hastings; res St Paul; enrd and m i June 13 1898 St Paul; joined co San Francisco June 21; on det serv recr camp San Francisco per ord June 27; joined co Manila Sept 2; s in q Oct 5 to 16 Oct 24 to 28 Jan 26 1899 Mar 16 and 17; in hosp Mar 20 to Apr 3; s in q May 17 to 28 June 22 to 29; in hosp June 30 to July 16; dishon disch July 16 Manila.

JOHNSON, SIDNEY C.: age 21; b Ohio; res St Paul; enrd Apr 29 1898 St Paul; m i May 7 Camp Ramsey; in hosp June 3 to 9; s in q Dec 6 to 15; in hosp Jan 8 to 11 1899; s in q Jan 12 to 15; apptd cook with rank of corpl Jan 15; red to pvt Feb 22; s in q May 14 to 17; in hosp May 29 to June 10; s in q June 11 to 13; m o Oct 3 San Francisco.

KIMBALL, WILLIAM A.: age 24; b N Y; res St Paul; enrd Apr 29 1898 St Paul; m i May 7 Camp Ramsey; s in q Sept 27 to Oct 4; in hosp May 23 1899 to June 9 June 13 to 21 June 30 to July 21 July 26 to Aug 4; s in q Aug 5 to 20 Aug 27 and 28; disch Sept 23 San Francisco.

KNICKERBOCKER, DAVID H.: age 22; b Clearwater; res St Paul; enrd and m i June 13 1898 St Paul; joined co San Francisco June 21; on det serv recr camp San Francisco per ord June 27; joined co Manila Sept 2; s in q Dec 16 and 17 Apr 26 1899 to May 13; in hosp June 30 to July 21; m o Oct 3 San Francisco.

KNISS, PAUL D.: age 20; b Luverne; res San Francisco; enrd and m i June 8 1898 San Francisco; s in q Dec 16 to Jan 7 1899 Feb 16 to Mar 24; in hosp Mar 27; s in q May 5 to 9; in hosp May 23 to June 8 June 15 to July 28; s in q July 29 to Aug 3; m o Oct 3 San Francisco.

KURTH, WILLIAM: age 25; b Wis; res St Paul; enrd Apr 29 1898 St Paul; m i May 7 Camp Ramsey; s in q Oct 21 to 26 Dec 23 and 24 Dec 28 to Jan 3 1899; in hosp Jan 4 and 5; s in q Jan 6; in hosp Jan 7 to Feb 9; s in q Feb 10 to 14; apptd cook with rank of corpl Feb 22; s in q Mar 9 to 14; in hosp June 8 to July 6; red to pvt at own request July 19; s in q Aug 28 to Sept 1; m o Oct 3 San Francisco.

LENZ, GEORGE J. F.: age 21; b Germany; res St Paul; enrd Apr 29 1898 St Paul; m i May 7 Camp Ramsey; in hosp Aug 20 to 31; s in q Sept 1 to 20; in hosp San Francisco per ord Sept 13; on s f from Dec 22; disch Jan 21 1899 St Paul.

LEWIS, WILLIAM F.: age 28; b St Paul; res St Paul; enrd Apr 29 1898 St Paul; m i May 7 Camp Ramsey; in hosp Nov 29 to Dec 16; s in q Dec 17 to Feb 11 1899; in hosp Apr 5 to 14; s in q June 11 to 14; m o Oct 3 San Francisco.

LIPKE, CHARLES H.: age 19; b St Paul; res St Paul; enrd Apr 29 1898 St Paul; m i May 7 Camp Ramsey; s in q Oct 22 to 26 Nov 2 to 4 Jan 1 to 10 1899; in hosp Feb 28 to Apr 19; m o Oct 3 San Francisco.

LUND, CHARLES: age 18; b Alexandria; res St Paul; enrd and m i June 13 1898 St Paul; joined co San Francisco June 21; on det serv recr camp San Francisco per ord June 27; joined co Manila Sept 2; s in q Nov 3 and 4; in hosp Nov 7 to 25; s in q Nov 26 and 27 June 7 to 20 1899; in hosp July 22 to 26; disch July 26 Manila to enl in U S Vols.

LYBERG, GUST: age 19; b St Paul; res St Paul; enrd Apr 29 1898 St Paul; m i May 7 Camp Ramsey; s in q Dec 28 to 31; m o Oct 3 1899 San Francisco.

MacARTHUR, JOHN: age 19; b Ill; res St Paul; enrd Apr 29 1898 St Paul; m i May 7 Camp Ramsey; s in q Nov 14 to Dec 23; m o Oct 3 1899 San Francisco.

MEACHAM, CHARLES R.: age 22; b Minneapolis; res St Paul; enrd as corpl Apr 28 1898 St Paul; m i May 7 Camp Ramsey; on det serv recr camp San Francisco per ord June 27; joined co Manila Sept 2; on spl duty with band per ord Oct 3; red to pvt at own request Oct 29; m o Oct 3 1899 San Francisco.

MILES, HARRY B.: age 23; b Norwood; res St Paul; enrd Apr 29 1898 St Paul; m i May 7 Camp Ramsey; tr to Hosp Corps U S A June 25.

MONTGOMERY, HARRY T.: age 21; b Mo; res St Paul; enrd Apr 29 1898 St Paul; m i May 7 Camp Ramsey; on spl duty as clk in office of p m g Manila per ord Aug 28; joined co Manila Feb 8 1899; s in q Feb 25 to Mar 3 Mar 12 to 14 Apr 3 and 4; in hosp Apr 5 to 9 July 17 to Aug 1; on spl duty as clk in office of p m g per ord July 31; joined co Manila Aug 9; disch Aug 9 Manila.

MOORMANN, BERNARD C.: age 23; b St Paul; res St Paul; enrd and m i June 13 1898 St Paul; joined co San Francisco June 21; on det serv recr camp San Francisco per ord June 27; joined co Manila Sept 2; s in q Nov 20 to 26; in hosp Nov 27 to Dec 14; s in q Dec 15 to Jan 3 1899 June 2 to 4; in hosp July 1 to 15; s in q July 16 to 21; m o Oct 3 San Francisco.

MORGAN, FRANCIS H. JR: age 20; b Wis; res St Paul; enrd Apr 29 1898 St Paul; m i May 7 Camp Ramsey; in hosp July 22 to Aug 22; s in q Aug 24 to Sept 20; in hosp Sept 21 to Oct 28; s in q Oct 29 to Nov 9; in hosp May 16 to 19 1899; s in q May 20 to 22; in hosp May 23 to Aug 2;

s in q Aug 3 to 14; m o Oct 3 San Francisco.

MORTENSON, ALFRED: age 21; b Sweden; res St Paul; enrd as wag Apr 29 1898 St Paul; m i May 7 Camp Ramsey; red to pvt June 25; in hosp Apr 23 1899 to May 7; disch July 22 Manila to enl in U S Vols.

MORTENSON, FRANK: age 18; b Hinckley; res St Paul; enrd Apr 29 1898 St Paul; m i May 7 Camp Ramsey; in hosp Apr 8 to 13 1899; m o Oct 3 San Francisco.

MULLINS, JAMES F.: age 22; b St Paul; res St Paul; enrd and m i June 13 1898 St Paul; joined co San Francisco June 21; on det serv recr camp San Francisco per ord June 27; joined co Manila Sept 2; s in q Oct 2 to 4; in hosp Oct 5 to 28; s in q Oct 29 to Nov 2 Apr 21 1899 to May 28; in hosp Aug 27 to Sept 13; in hosp San Francisco Sept 14 to Oct 3; m o Oct 3 San Francisco.

NUGENT, ROBERT P.: age 21; b St Paul; res St Paul; enrd and m i June 13 1898 St Paul; joined co San Francisco June 21; on det serv recr camp San Francisco per ord June 27; joined co Manila Sept 2; in hosp Nov 3 to 26; s in q Nov 27 to Dec 9 Jan 3 to 5 1899 Jan 12 to 28; in hosp Jan 29 to Feb 2; s in q Sept 1 to 14; m o Oct 3 San Francisco.

O'BRIEN, JOSEPH H.: age 18; b St Paul; res St Paul; enrd Apr 29 1898 St Paul; m i May 7 Camp Ramsey; s in q Nov 30 to Dec 9; m o Oct 3 1899 San Francisco.

OLSEN, AUGUST: age 19; b Sweden; res St Paul; enrd Apr 29 1898 St Paul; m i May 7 Camp Ramsey; s in q Sept 21 to Oct 13 Dec 1 and 2; in hosp Jan 28 1899 to Mar 20; s in q June 6 to 13; m o Oct 3 San Francisco.

OPP, MAGNUS: age 23; b Germany; res St Paul; enrd and m i June 13 1898 St Paul; joined co San Francisco June 21; on det serv recr camp San Francisco per ord June 27; joined co Manila Sept 2; in hosp June 14 1899 to Aug 5; s in q Aug 6 to 27; m o Oct 3 San Francisco.

*PADEN, LESLIE B.: age 21; b Ill; res St Paul; enrd Apr 29 1898 St Paul; m i May 7 Camp Ramsey; in hosp July 7 to 9 July 16 to Aug 6; died typhoid fever Aug 6 Cavite P I; buried Cavite.

PEASE, FRANK H.: age 21; b N Y; res St Paul; enrd Apr 29 1898 St Paul; m i May 7 Camp Ramsey; tr to Hosp Corps U S A June 24.

PEYER, LOUIS: age 21; b St Paul; res St Paul; enrd Apr 29 1898 St Paul; m i May 7 Camp Ramsey; s in q Sept 12 and 13; in hosp Sept 14 to Dec 12 Mar 14 and 15 1899; m o Oct 3 San Francisco.

PRENDERGAST, FRANK: age 21; b St Paul; res St Paul; enrd and m i June 13 1898 St Paul; joined co San Francisco June 21; on det serv recr camp San Francisco per ord June 27; joined co Manila Sept 2; s in q Dec 17 Jan 27 and 28 1899; in hosp Jan 29 to Feb 14 Apr 6 to 13; s in q Aug 31 to Sept 15; m o Oct 3 San Francisco.

RADDATZ, OTTO H.: age 28; b Prussia; res St Paul; enrd and m i June 13 1898 St Paul; joined co San Francisco June 21; s in q Nov 30 to Dec 7; on spl duty as mounted orderly to Brig Gen Hall per ord Mar 23 1899; joined co Meycauayan P I June 8; m o Oct 3 San Francisco.

REPKE, WILLIAM A.: age 18; b St Paul; res St Paul; enrd and m i June 13 1898 St Paul; joined co San Francisco June 21; on det serv recr camp San Francisco per ord June 27; joined co Manila Sept 2; in hosp Feb 5 and 6 1899; s in q Mar 13 to 19; in hosp Mar 27 to Apr 4; m o Oct 3 San Francisco.

RICE, CLARENCE P.: age 22; b Mich; res St Paul; enrd Apr 29 1898 St Paul; m i May 7 Camp Ramsey; wounded battle of Manila Aug 13; in hosp result of wounds Aug 13 to Sept 21; in hosp San Francisco per ord Sept 13; disch Jan 27 1899 San Francisco.

RICKS, JESSE M.: age 21; b Wis; res St Paul; enrd Apr 29 1898 St Paul; m i May 7 Camp Ramsey; s in q Oct 28 to Nov 4; in hosp Mar 29 1899 to May 5 July 15 to 26; m o Oct 3 San Francisco.

ROSS, OSCAR: age 21; b St Paul; res St Paul; enrd and m i June 13 1898 St Paul; joined co San Francisco June 21; on det serv recr camp San Francisco per ord June 27; joined co Manila Sept 2; disch Sept 12 1899 San Francisco.

SCHILLO, JOHN J.: age 23; b St Paul; res St Paul; enrd Apr 29 1898 St Paul; m i May 7 Camp Ramsey;

overcome by heat battle of Manila Aug 13; s in q Oct 3 to 11 Dec 1 to 9 Feb 3 to 8 1899 Apr 4 to 18; m o Oct 3 San Francisco.

SCOVILLE, GEORGE E.: age 21; b Wis; res St Paul; enrd Apr 29 1898 St Paul; m i May 7 Camp Ramsey; in hosp July 21 to Aug 19; s in q Dec 17 and 23 to 26 Feb 5 to 8 1899; in hosp June 29 to July 25; m o Oct 3 San Francisco.

SIBBETS, JOHN A.: age 45; b Md; res San Francisco; enrd and m i June 26 1898 San Francisco; on spl duty with band per ord June 26; m o Oct 3 1899 San Francisco.

SMITH, WESTLEY G.: age 23; b Cal; res San Francisco; enrd and m i June 23 1898 San Francisco; on det serv recr camp San Francisco per ord June 27; joined co Manila Sept 2; in hosp July 2 to 25 1899 July 28 to Aug 9; disch Aug 9 Manila.

SORENSEN, LESTER P.: age 20; b N J; res St Paul; enrd Apr 29 1898 St Paul; m i May 7 Camp Ramsey; s in q Nov 6 and 9 to 11; in hosp Nov 12 to 17; s in q Jan 26 and 27 1899 June 6 to 8; in hosp June 9 to 25; in hosp San Francisco per ord June 25; disch Aug 31 San Francisco.

SPERRY, HERBERT E.: age 28; b Wis; res St Paul; enrd and m i June 13 1898 St Paul; joined co San Francisco June 21; in hosp July 31 to Aug 9; s in q Nov 30 to Dec 3 Jan 7 to 10 1899; in hosp Jan 11 to May 7; in hosp San Francisco per ord June 23; disch Berville Mich.

STAPLETON, JOHN T.: age 21; b St Paul; res St Paul; enrd Apr 29 1898 St Paul; m i May 7 Camp Ramsey; s in q Apr 21 1899 to May 19; in hosp June 24 to Aug 4; m o Oct 3 San Francisco.

THIESSEN, GEORGE: age 33; b Wis; res St Paul; enrd Apr 29 1898 St Paul; m i May 7 Camp Ramsey; s in q Dec 21 to 25; on spl duty bureau of military information Manila per ord Apr 15 1899; joined co Manila Aug 9; disch Aug 9 Manila.

VAN KEUREN, HARRY J.: age 21; b W Va; res St Paul; enrd Apr 29 1898 St Paul; m i May 7 Camp Ramsey; s in q Nov 30 to Dec 13 Jan 24 to 26 1899; in hosp May 29 to June 16; s in q June 22 to 25; m o Oct 3 San Francisco.

VIEW, FRED P.: age 22; b Wis; res St Paul; enrd Apr 29 1898 St Paul; m i May 7 Camp Ramsey; s in q June 2 to 4 1899 July 19 to 26; m o Oct 3 San Francisco.

WEBB, JOSEPH: age 29; b Scott Co; res St Paul; enrd Apr 29 1898 St Paul; m i May 7 Camp Ramsey; in hosp Aug 23 to Sept 20; on s f from Sept 21; disch Jan 21 1899 St Paul.

WIGLEY, CHARLES J.: age 21; b Minneapolis; res St Paul; enrd and m i June 13 1898 St Paul; joined co San Francisco June 21; on det serv recr camp San Francisco per ord June 27; joined co Manila Sept 2; s in q Dec 18; in hosp Dec 19 to 24; s in q Dec 25 and 26 Feb 3 1899; in hosp June 11 to July 15; s in q July 16 to Aug 1 Aug 5 to 7; m o Oct 3 San Francisco.

WILLIAMS, ALLAN T.: age 39; b N Y; res St Paul; enrd and m i June 13 1898 St Paul; joined co San Francisco June 21; on det serv recr camp San Francisco per ord June 27; joined co Manila Sept 2; s in q Nov 30 to Dec 7 Dec 17 to 26; wounded in action Angat P I Apr 26 1899; s in q Apr 26 to May 19 July 4 to 6; in hosp July 7 to Aug 9 Aug 28 to Sept 5; m o Oct 3 San Francisco.

WILLIAMS, NILES L.: age 18; b St Paul; res St Paul; enrd and m i June 13 1898 St Paul; joined co San Francisco June 21; on det serv recr camp San Francisco per ord June 27; joined co Manila Sept 2; s in q Nov 19 to Dec 15; in hosp Dec 16 to Apr 20 1899; m o Oct 3 San Francisco.

WILSON, JOHN S.: age 27; b N Y; res St Paul; enrd Apr 29 1898 St Paul; m i May 7 Camp Ramsey; on spl duty with band from May 7; m o Oct 3 1899 San Francisco.

WOOD, CHARLES P.: age 18; b Ind; res St Paul; enrd Apr 29 1898 St Paul; m i May 7 Camp Ramsey; in hosp through injury received in battle of Manila Aug 13 to 16; s in q Aug 17 to 23 Oct 8 to 10; in hosp Oct 11 to 16; s in q Dec 17 Dec 29 to Jan 16 1899; in hosp Mar 28 to Apr 7; s in q Apr 10 to 21; in hosp Apr 22 to May 28; m o Oct 3 San Francisco.

WOODWORTH, CHARLES M.: age 19; b Ia; res St Paul; enrd and m i June 13 1898 St Paul; joined co San Francisco June 21; on det serv recr

camp San Francisco per ord June 27; joined co Manila Sept 2; in hosp Dec 14; s in q Dec 15 Apr 4 to 6 1899; m o Oct 3 San Francisco.

Company F

Captain

CARLETON, WILLIAM A.: age 27; b Canada; res Minneapolis; enrd Apr 29 1898 Minneapolis; m i May 7 Camp Ramsey; s in q Nov 7 to 9 Nov 22 to Dec 4 May 26 and 27 1899; in hosp May 27 to June 4; s in q Aug 2 to 4; in hosp Aug 4 to 7; s in q Aug 8 to 13; m o Oct 3 San Francisco.

First Lieutenants

CLARK, CHARLES N.: age 28; b Ill; res Minneapolis; enrd Apr 29 1898 Minneapolis; m i May 7 Camp Ramsey; in hosp May 30 to June 20; s in q June 21 to 24; on det serv as officer with recrs Camp Merritt June 26 to Sept 1; on spl duty as bat adjt Mar 30 1899 to Apr 17; reported slightly wounded per cable Apr 12; on spl duty in comd Co G Apr 19 to May 23; in hosp May 24 to June 27; disch Aug 8 Manila to acc com 37th Inf U S Vols.

JOHNSON, WALTER H.: age 20; b Minneapolis; res Minneapolis; enrd as corpl Apr 29 1898 Minneapolis; m i as sgt May 7 Camp Ramsey; s in q June 13 17 18 and 22 to 24 June 30 July 1; in hosp May 23 1899 to June 14; prom 2d lt July 25; prom 1st lt Aug 10; m o Oct 3 San Francisco.

Second Lieutenants

STONE, CARL L.: age 24; b Rochester; res Minneapolis; enrd Apr 29 1898 Minneapolis; m i May 7 Camp Ramsey; s in q May 24 and 25; in hosp May 26 to June 2 May 3 to 8 1899 May 16 to 23; disch July 12 Manila to acc com in 36th Inf U S Vols.

TEW, MARTIN E.: age 29; b Winona; res Minneapolis; enrd and m i as pvt June 14 1898 Minneapolis; on spl duty as interpreter with regtl and brig comdrs Apr 22 1899 to May 7; wounded slightly May 17; on spl duty as interpreter at hdqrs June 3 to July 27; on spl duty in office of military secy Manila July 28 to Aug 7; disch Aug 8 Manila; m i from civil life as 2d lt Aug 11; joined co same date; m o Oct 3 San Francisco.

First Sergeant

STAFFORD, JAMES B.: age 24; b Ia; res Minneapolis; enrd Apr 29 1898 Minneapolis; m i May 7 Camp Ramsey; s in q Nov 18 to 21; on furl Dec 3 to 7; s in q Dec 20 to 25 Jan 19 to 21 1899; in hosp Jan 22 to 31; s in q June 25 to 27; m o Oct 3 San Francisco.

Quartermaster Sergeants

HATCHER, WILLIAM H.: age 29; b St Peter; res Minneapolis; enrd Apr 29 1898 Minneapolis; m i May 7 Camp Ramsey; s in q July 3 and 4; in hosp Honolulu and U S July 5 to disch; disch per s c d Oct 17 Ft Snelling.

NEWHOUSE, JULIUS I.: age 23; b Minneapolis; res Minneapolis; enrd as corpl Apr 29 1898 Minneapolis; m i May 7 Camp Ramsey; s in q June 14 and Aug 12 to 14; prom q m sgt Dec 23; m o Oct 3 1899 San Francisco.

Sergeants

CHAMBERLAIN, EARL G.: age 19; b Maine Prairie; res Minneapolis; enrd as pvt Apr 29 1898 Minneapolis; m i as corpl May 7 Camp Ramsey; s in q May 30 to June 25; on det serv recr camp San Francisco June 26 to Sept 1; s in q Mar 9 to 11 1899; prom sgt July 12; disch July 22 Manila to enl in U S Vols.

HINGELEY, MYRON W.: age 18; b Mass; res Minneapolis; enrd as pvt Apr 29 1898 Minneapolis; m i May 7 Camp Ramsey; s in q May 12 Aug 26 to Sept 15 Sept 17 to 21 Nov 13; apptd corpl Jan 15 1899; s in q Apr 14 to 21; in hosp May 6 to 20 June 9 to July 2; prom sgt Aug 2; m o Oct 3 San Francisco.

KAARO, JOHN E.: age 26; b Norway; res Minneapolis; enrd Apr 29 1898 Minneapolis; m i May 7 Camp Ramsey; s in q June 30 and July 1 Dec 15 to 29; in hosp Mar 26 1899 to June 21; tr s to Dept of Cal June 22; disch Sept 6 San Francisco.

MOULTON, HERBERT A.: age 24; b Monticello; res Minneapolis; enrd as pvt Apr 29 1898 Minneapolis; m i as corpl May 7 Camp Ramsey; prom sgt Jan 5 1899; in hosp May 25 to 29

June 4 to 19; disch July 11 Manila to enl in U S Vols.

RARDIN, NELSON: age 25; b Waterville; res Minneapolis; enrd as pvt Apr 29 1898 Minneapolis; m i May 7 Camp Ramsey; s in q June 9 and 10; apptd corpl Jan 15 1899; s in q Apr 18 to 21 Apr 24 to May 2; in hosp May 3 to 18 May 22 to June 15; prom sgt Aug 2; in hosp on USAT *Sheridan* Aug 14 to 30; s in q Sept 1 to 13; m o Oct 3 San Francisco.

SORENSEN, JAMES F.: age 25; b Denmark; res Minneapolis; enrd as corpl Apr 29 1898 Minneapolis; m i as sgt May 7 Camp Ramsey; s in q Sept 1 and June 17 to 19 1899; m o Oct 3 San Francisco.

VORCE, FRANK L.: age 24; b Faribault; res Minneapolis; enrd as pvt Apr 29 1898 Minneapolis; m i May 7 Camp Ramsey; s in q June 11 and 12 June 14 to 16; apptd corpl Dec 23; apptd cook corpl June 20 1899; s in q June 21 to 23 and 25 to 27 June 30 and July 1; prom sgt Sept 12; m o Oct 3 San Francisco.

Corporals

ANDERSON, IVAR; age 25; b Norway; res Minneapolis; enrd as pvt Apr 29 1898 Minneapolis; m i May 7 Camp Ramsey; on spl duty as co clk from May 8; s in q June 7 to 9 June 6 and 7 1899 June 15 to 20; apptd corpl Aug 2; m o Oct 3 San Francisco.

BISHOP, FRANK S.: age 23; b Ia; res Minneapolis; enrd as pvt Apr 29 1898 Minneapolis; m i May 7 Camp Ramsey; s in q May 24; on furl Dec 3 to 7; s in q May 26 1899 to June 2; apptd corpl Aug 2; m o Oct 3 San Francisco.

BLAKEY, EDWARD J.: age 23; b Jackson; res Goodhue Co; enrd and m i as pvt June 14 1898 Minneapolis; on det serv recr camp San Francisco June 26 to Sept 1; s in q Sept 9; in hosp Sept 13 to 18; s in q Sept 19 to 21; in hosp Sept 22 to Oct 2; s in q Oct 3 to 6 June 4 to 6 1899; in hosp June 7 to 11; on spl duty as cook's asst Aug 15 to Sept 9; apptd cook corporal Sept 12; m o Oct 3 San Francisco.

BROME, GUSTAVE A.: age 27; b Sweden; res Minneapolis; enrd as pvt Apr 29 1898 Minneapolis; m i May 7 Camp Ramsey; s in q June 6; apptd corpl Jan 15 1899; s in q June 18 to 20 Aug 4 to 12; m o Oct 3 San Francisco.

CHESLEY, ALBERT J.: age 21; b Minneapolis; res Minneapolis; enrd and m i as pvt June 14 1898 Minneapolis; on det serv recr camp San Francisco June 26 to Sept 1; apptd corpl Jan 15 1899; s in q June 24 to July 2; on spl duty in fire dept Aug 15 to Sept 9; m o Oct 3 San Francisco.

DEERING, HENRY: age 28; b Minnesota City; res Minneapolis; enrd as pvt Apr 29 1898 Minneapolis; m i May 7 Camp Ramsey; on spl duty as guard on USAT *City of Para* June 16 to 26; apptd corpl Mar 1 1899; s in q Apr 15 to 21 June 27 to July 6; m o Oct 3 San Francisco.

DOYLE, DANIEL W.: age 24; b Minneapolis; res Minneapolis; enrd as pvt Apr 29 1898 Minneapolis; m i May 7 Camp Ramsey; s in q Dec 18 to 24 and Mar 8 1899; apptd corpl June 20; m o Oct 3 San Francisco.

HAW, JESSE J.: age 22; b Wis; res Minneapolis; enrd as pvt Apr 29 1898 Minneapolis; m i May 7 Camp Ramsey; s in q Feb 28 1899 to Mar 1 June 20 to 27; apptd corpl July 12; m o Oct 3 San Francisco.

LIBBY, BURT P.: age 24; b Me; res Minneapolis; enrd as pvt Apr 29 1898 Minneapolis; m i May 7 Camp Ramsey; on spl duty as clk in pay dept Aug 20 to Oct 21; s in q Oct 29 and 30; apptd corpl Jan 15 1899; on spl duty as clk in adjt's office Feb 1 to Mar 22; s in q July 27 to 31; m o Oct 3 San Francisco.

PRINCELL, GUSTAVE A.: age 21; b N Y; res Minneapolis; enrd as pvt Apr 29 1898 Minneapolis; m i as corpl May 7 Camp Ramsey; s in q Sept 11 to 16 Sept 24 to 30 Mar 1 and 2 1899; in hosp May 9 to Aug 4; m o Oct 3 San Francisco.

RARDIN, SAMUEL J.: age 29; b Waterville; res Minneapolis; enrd as pvt Apr 29 1898 Minneapolis; m i May 7 Camp Ramsey; on spl duty q m dept May 8 to 16; in hosp Aug 16 to Sept 1; apptd corpl Jan 15 1899; s in q Apr 29 to May 2 June 28 to July 3; disch July 22 Manila to enl in U S Vols.

RASK, SAMUEL A.: age 24; b Caledonia; res Minneapolis; enrd as pvt Apr 29 1898 Minneapolis; m i as corpl May 7 Camp Ramsey; in hosp San Francisco May 26 to June 25; s in

U S June 26 to disch; disch per s c d Feb 7 1899 San Francisco.

SMALL, DAVID A.: age 21; b Ohio; res Minneapolis; enrd as pvt Apr 29 1898 Minneapolis; m i as corpl May 7 Camp Ramsey; s in q June 11 to 16 June 30 to July 1; in hosp July 27 to Sept 21; s in U S Sept 22 to disch; disch Jan 12 1899 San Francisco.

TUDHOPE, FREDERIC A. J.: age 28; b England; res Minneapolis; enrd and m i as pvt June 13 1898 Minneapolis; s in q Oct 20 to 26; in hosp Oct 27 to Nov 18; s in q Nov 19 to 30; apptd corpl Jan 5 1899; s in q Apr 14 to 16; in hosp May 5 to 13 May 17 to June 19 June 27 to Aug 4; s in q Aug 5 to 7; m o Oct 3 San Francisco.

WALSH, JAMES: age 20; b Minneapolis; res Minneapolis; enrd as pvt Apr 29 1898 Minneapolis; m i May 7 Camp Ramsey; s in q Sept 12 to 16; apptd artif Jan 15 1899; apptd corpl June 20; s in q Aug 3 to 7 and 13; m o Oct 3 San Francisco.

WHITE, GEORGE H.: age 29; b Wis; res Minneapolis; enrd as pvt Apr 29 1898 Minneapolis; m i May 7 Camp Ramsey; s in q June 17 to 24; apptd corpl Aug 2 1899; m o Oct 3 San Francisco.

Musicians

CHRISTENSEN, HECTOR A.: age 22; b Norway; res Preston; enrd and m i as pvt June 14 1898 Minneapolis; on det serv recr camp San Francisco June 26 to Sept 1; apptd mus Feb 22 1899; s in q May 3; m o Oct 3 San Francisco.

LeMAY, MOSES J.: age 29; b Canada; res Minneapolis; enrd Apr 29 1898 Minneapolis; m i May 7 Camp Ramsey; s in q May 28 Jan 10 1899 Feb 7 to Mar 19; in hosp Mar 20 to Apr 17 May 14 to June 21; tr s to Dept of Cal June 22; disch Aug 31 San Francisco.

Artificer

KING, HARRY M.: age 23; b Mower Co; res Minneapolis; enrd as pvt Apr 29 1898 Minneapolis; m i May 7 Camp Ramsey; s in q June 7 Nov 9 and 10; in hosp Nov 11 to 15; s in q Nov 16; apptd wag Nov 17; s in q Dec 22 Apr 18 to 21 1899; apptd artif June 20; m o Oct 3 San Francisco.

Wagoner

KERR, DANIEL W.: age 26; b Caledonia; res Rushmore; enrd and m i as pvt June 14 1898 Minneapolis; s in q Dec 14 to 16 Dec 24 and 25 June 16 to 20 1899; apptd wag June 20; on spl duty in sub dept Aug 15 to Sept 9; m o Oct 3 San Francisco.

Privates

ALLEN, DAVID: age 28; b N Y; res Minneapolis; enrd and m i June 14 1898 Minneapolis; on det serv recr camp San Francisco June 26 to Sept 1; s in q Feb 3 to 7 1899; in hosp Feb 18 to June 24; tr s to Dept of Cal June 25; disch Aug 7 San Francisco.

BEEDLE, WESLEY L.: age 24; b Ia; res Minneapolis; enrd Apr 29 1898 Minneapolis; m i May 7 Camp Ramsey; s in q Nov 30 and Dec 1 Dec 6 to Jan 5 1899 June 19 to 27 July 7 to 9; m o Oct 3 San Francisco.

BOHANNAN, WILLIAM H.: age 22; b Minn; res Willow River; enrd and m i June 14 1898 Minneapolis; s in q Dec 23 to 26; in hosp Apr 27 1899 to May 8 June 4 to 20; s in q Aug 13 to Sept 10; in hosp Sept 11 to Oct 3; m o Oct 3 San Francisco.

BROWN, ROY T.: age 23; b North Branch; res North Branch; enrd and m i June 14 1898 Minneapolis; on det serv recr camp San Francisco June 26 to Sept 1; s in q Nov 19 to 29 Jan 2 to 10 1899 Jan 13 to Feb 4; on spl duty as engineer q m dept Apr 19 to Aug 7; disch Aug 8 Manila.

BRYSON, GEORGE A.: age 23; b Wis; res Minneapolis; enrd Apr 29 1898 Minneapolis; m i May 7 Camp Ramsey; s in q Sept 25 and 26; in hosp Oct 8 to Nov 2; s in q Nov 3 to 20; on spl duty as guard regtl storehouse Manila June 12 1899 to Aug 11; on spl duty in sub dept USAT *Sheridan* Aug 28 to Sept 9; m o Oct 3 San Francisco.

BUNKER, FRANK L.: age 29; b Minneapolis; res Minneapolis; enrd Apr 29 1898 Minneapolis; m i May 7 Camp Ramsey; on spl duty as clk in q m dept May 8 to 16 May 22 to June 25; on det serv as comy sgt with recr detach Camp Merritt June 26 to Sept 1; on furl Nov 7 to Jan 11 1899; disch Jan 12 San Francisco.

CHILSON, BENJAMIN F.: age 24; b Hutchinson; res Minneapolis; enrd

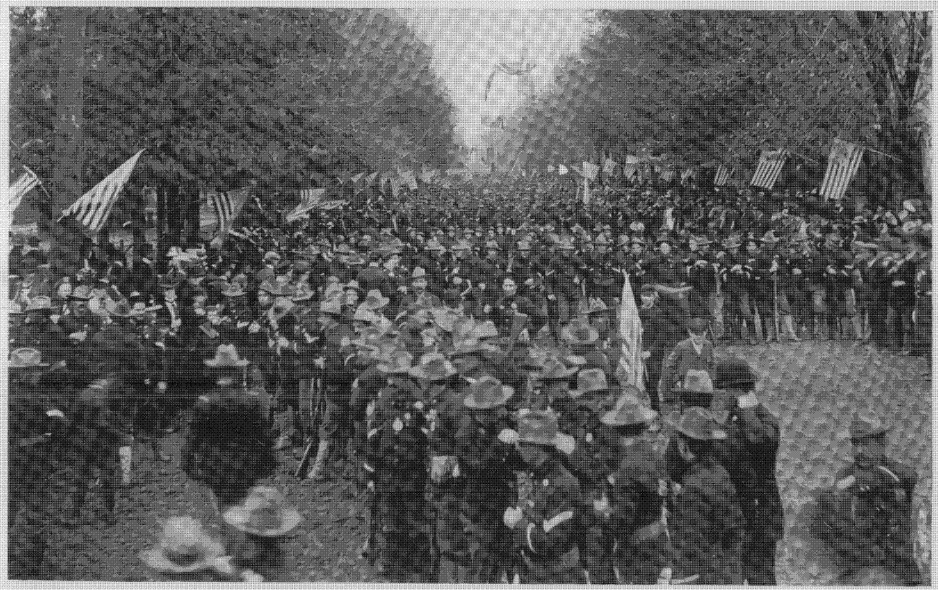

RETURN OF THE THIRTEENTH—PARADE ON NICOLLET AVENUE, MINNEAPOLIS

[From a photograph in the possession of the Minnesota Historical Society. The picture was taken on the occasion of the return of the regiment from the Philippines, October 12, 1899.]

Apr 29 1898 Minneapolis; m i May 7 Camp Ramsey; s in q June 21 and 22; on det serv recr camp San Francisco June 26 to Sept 1; s in q Aug 8 and 9 1899; in hosp on USAT *Sheridan* Aug 10 to Sept 9; in hosp Sept 10 to 19; m o Oct 3 San Francisco.

COLBY, CARL W.: age 22; b Plainview; res Minneapolis; enrd Apr 29 1898 Minneapolis; m i May 7 Camp Ramsey; on spl duty as mus with band May 8 to Mar 22 1899 and from June 3; m o Oct 3 San Francisco.

*COLE, JESSY J.: age 28; b N Y; res Minneapolis; enrd as pvt Apr 29 1898 Minneapolis; m i as artif May 7 Camp Ramsey; red to pvt Nov 1; murdered by Filipinos Apr 10 1899 near Malolos P I; buried Manila.

CONRAD, AUGUST: age 35; b Germany; res Minneapolis; enrd as pvt Apr 29 1898 Minneapolis; m i as wag May 7 Camp Ramsey; in hosp May 25 to 29; s in q May 30 June 1 Sept 25 and 26; in hosp Sept 27 to Oct 3; red to pvt Nov 25; s in q Dec 19 Jan 15 to 19 1899; in hosp Jan 20 and 21; s in q Jan 22 to Feb 4; in hosp Mar 13 to May 24; s in q June 29 to July 6; m o Oct 3 San Francisco.

COVEY, ROY M.: age 21; b Mich; res Minneapolis; enrd Apr 29 1898 Minneapolis; m i May 7 Camp Ramsey; s in q July 6 Sept 13 and 14 Sept 18 to 22 Jan 1 and 2 1899 Jan 18 and 19 Mar 14 to 16 Apr 14; in hosp May 25 to July 2; m o Oct 3 San Francisco.

CROSBY, ARTHUR G.: age 22; b Minn; res Minneapolis; enrd and m i June 14 1898 Minneapolis; on det serv recr camp San Francisco June 26 to Oct 1; s in q Dec 4 and 5 Dec 14 and 15 Jan 1 and 2 1899; in hosp Jan 3 to 31 Apr 12 to May 15 July 16 to Aug 4; s in q Aug 5 to 7 Aug 19 to 21; on spl duty in comy dept Aug 15 to Sept 9; m o Oct 3 San Francisco.

DE LA FERE, MALCOLM: age 29; b Sweden; res Minneapolis; enrd Apr 29 1898 Minneapolis; m i May 7 Camp Ramsey; on spl duty regtl hosp corps May 23 to June 29; s in q Oct 11 to Nov 19; on spl duty as asst in med dept from Apr 20 1899; m o Oct 3 San Francisco.

DeLAINE, CHARLES E.: age 24; b Canada; res Minneapolis; enrd Apr 29 1898 Minneapolis; m i May 7 Camp Ramsey; s in q May 24 to 26 June 7 and 8 Oct 18; on spl duty as inspector in customs house Manila Jan 17 1899 to Aug 5; m o Oct 3 San Francisco.

DIETZ, ADOLPH: age 25; b Stillwater; res Minneapolis; enrd Apr 29 1898 Minneapolis; m i May 7 Camp Ramsey; s in q Jan 8 to 22 1899 July 26 and 27; m o Oct 3 San Francisco.

EDWARDS, ALBERT E.: age 25; b England; res Minneapolis; enrd and m i June 14 1898 Minneapolis; on det serv Camp Merritt June 26 to Sept 1; in hosp May 8 1899 to June 14; on spl duty as clk in adjt's office Aug 15 to Sept 9; on spl duty as stenog in adjt's office from Sept 10; m o Oct 3 San Francisco.

EVERITT, ERNEST G.: age 20; b Canada; res Minneapolis; enrd Apr 29 1898 Minneapolis; m i May 7 Camp Ramsey; s in q Sept 1; in hosp Sept 5 to Nov 11; s in q Nov 12 to 16; m o Oct 3 1899 San Francisco.

FORTIER, EDWARD T.: age 25; b Yellow Medicine Co; res Minneapolis; enrd Apr 29 1898 Minneapolis; m i May 7 Camp Ramsey; s in q May 12 June 6 to 10; in hosp Mar 2 to 22 1899; disch Mar 23 Manila.

FOSTER, IRVIN D.: age 20; b Mo; res Minneapolis; enrd Apr 29 1898 Minneapolis; m i May 7 Camp Ramsey; on spl duty in q m dept Dec 1 to Feb 6 1899; disch July 11 Manila to enl in U S Vols.

FREER, CLAUDE L.: age 24; b N Y; res Minneapolis; enrd Apr 29 1898 Minneapolis; m i May 7 Camp Ramsey; s in q May 15; in hosp Oct 22 to Nov 18; s in q Nov 19 to Dec 6 Dec 9 to 29 Jan 5 and 6 1899; in hosp May 17 to 24; disch July 15 Manila to enl in U S Vols.

*GARRETT, SIDNEY T.: age 25; b Warsaw; res Minneapolis; enrd and m i June 14 1898 Minneapolis; on det serv recr camp San Francisco June 26 to Sept 1; in hosp Oct 19 to Nov 2; died in hosp Nov 3 Manila; buried Manila.

GATES, MURVILE E.: age 24; b Kan; res Minneapolis; enrd as corpl Apr 29 1898 Minneapolis; m i as sgt May 7 Camp Ramsey; in hosp May 24 to June 4; s in q June 5 to 11; red to pvt at own request Jan 5 1899; s in q Feb 9 to 12 May 30 to June 4

July 10 to 12 July 26; m o Oct 3 San Francisco.

GIBBS, EDGAR A.: age 22; b Minneapolis; res Minneapolis; enrd Apr 29 1898 Minneapolis; m i May 7 Camp Ramsey; s in q May 12 and 24 Nov 1; in hosp June 16 to 24 1899; s in q Aug 3 to 11; on spl duty in fire dept Aug 15 to Sept 9; m o Oct 3 San Francisco.

GOEHNER, JULIUS: age 21; b Col; res Minneapolis; enrd Apr 29 1898 Minneapolis; m i May 7 Camp Ramsey; s in q May 31 and June 1 June 7 and 8 Oct 5 to 8; in hosp June 1 to 15 1899 Aug 3 to 6; m o Oct 3 San Francisco.

GOFF, WILLIAM: age 23; b Ill; res Minneapolis; enrd Apr 29 1898 Minneapolis; m i May 7 Camp Ramsey; s in q Mar 18 to 20 1899; in hosp Apr 10 to May 2 June 10 to July 2; s in q July 14 to 25; on spl duty in fire dept Aug 15 to Sept 9; m o Oct 3 San Francisco.

GORE, WILLIAM E.: age 25; b Ia; res Minneapolis; enrd Apr 29 1898 Minneapolis; m i May 7 Camp Ramsey; s in q May 14 Aug 23 to 28 Sept 20 and 21; apptd artif Nov 1; s in q Dec 7; red to pvt Jan 1 1899; s in q Feb 5 Mar 1 and 2 Mar 14 to 19; in hosp Mar 20 to June 21; tr on hosp ship *Relief* to San Francisco June 22; in hosp San Francisco from Aug 3; m o Oct 3 San Francisco.

GREEN, FRANK A.: age 29; b Ohio; res Minneapolis; enrd Apr 29 1898 Minneapolis; m i May 7 Camp Ramsey; s in q May 30 to June 1 Oct 19 to 26 Nov 9 to 27; in hosp Dec 29 to Feb 12 1899; s in q Feb 13 to 18 Mar 15 and 16; in hosp Mar 29 to June 1; m o Oct 3 San Francisco.

GREGORY, FRED L.: age 27; b Mich; res Minneapolis; enrd Apr 29 1898 Minneapolis; m i May 7 Camp Ramsey; s in q May 23; on det serv as recr clk June 7 to 20; s in q June 21 to 25; on spl duty as interpreter regtl hdqrs Nov 30 to Jan 7 1899; on spl duty as interpreter hdqrs of p m g Manila May 22 to Aug 7; m o Oct 3 San Francisco.

HAGEN, WILLIAM: age 24; b Norway; res Minneapolis; enrd and m i June 14 1898 Minneapolis; on det serv recr camp San Francisco June 26 to Sept 1; on spl duty with regtl band Sept 9 to Apr 10 1899; in hosp May 29 to June 13; on spl duty with band as mus from June 14; m o Oct 3 San Francisco.

HANSON, ALBERT S.: age 21; b Ia; res Minneapolis; enrd Apr 29 1898 Minneapolis; m i May 7 Camp Ramsey; wounded battle of Manila Aug 13; in hosp Aug 14 to 17; s in q Nov 20 to 23; in hosp June 17 to 24 1899; s in q Aug 9 to 15; m o Oct 3 San Francisco.

HELMS, HERMAN C.: age 23; b Germany; res Minneapolis; enrd Apr 29 1898 Minneapolis; m i May 7 Camp Ramsey; in hosp Aug 18 to Nov 5; s in q Dec 29 to Jan 1 1899 June 20 to 23; m o Oct 3 San Francisco.

HOUSE, J. EDWARD: age 18; b Wis; res Minneapolis; enrd Apr 29 1898 Minneapolis; m i May 7 Camp Ramsey; s in q May 27 to June 2 Sept 9 and 11 to 14; in hosp Oct 31 to Nov 15 Dec 13 to 22; s in q Dec 23 to 31; m o Oct 3 1899 San Francisco.

JESSUP, FRANK H.: age 27; b Wis; res Minneapolis; enrd Apr 29 1898 Minneapolis; m i May 7 Camp Ramsey; apptd cook corporal Jan 15 1899; s in q Mar 14 to 28 Apr 27 and 28; red to pvt June 20; in hosp June 24 to Aug 4; s in q Aug 5 to Sept 11; m o Oct 3 San Francisco.

JOHNSON, ANTON E.: age 24; b White Rock; res Minneapolis; enrd Apr 29 1898 Minneapolis; m i May 7 Camp Ramsey; s in q May 25; in hosp Aug 2 to Sept 21; tr s to U S Sept 22; disch Jan 12 1899 San Francisco.

KLINGENBERG, VICTOR: age 23; b Cokato; res Minneapolis; enrd Apr 29 1898 Minneapolis; m i May 7 Camp Ramsey; apptd mus June 24; in hosp Jan 1 1899 to Feb 16; red to pvt Feb 22; s in q Apr 14 to 23; in hosp Apr 24 to May 19; m o Oct 3 San Francisco.

KNIGHT, RICHARD M.: age 18; b Howard Lake; res Minneapolis; enrd and m i June 14 1898 Minneapolis; on det serv recr camp San Francisco June 26 to Sept 1; s in q Nov 21 Dec 7 21 and 22; in hosp Jan 21 to 23 1899; s in q Jan 24 to 31; in hosp Apr 10 to June 24; s in U S from June 25; disch Aug 31 San Francisco.

KOERBLE, LAWRENCE J.: age 26; b Wis; res Minneapolis; enrd Apr 29 1898 Minneapolis; m i May 7 Camp Ramsey; s in q June 11 and 12 July 2 to 9; in hosp Oct 10 to Dec 31; s in

q Jan 1 to 22 1899 Feb 28; on spl duty as clk in adjt's office Mar 6 to Sept 17; apptd bat sgt-maj and tr to regtl n c s per ord Sept 18.

LaDUC, GEORGE H.: age 25; b Mass; res Minneapolis; enrd and m i June 14 1898 Minneapolis; on det serv recr camp June 26 to Sept 1; s in q June 21 and 22 1899; disch Aug 8 Manila.

*LEWIS, FRANK C.: age 25; b Ill; res Minneapolis; enrd Apr 29 1898 Minneapolis; m i May 7 Camp Ramsey; s in q Jan 10 1899; on spl duty in med dept Apr 2 to 30; killed in action May 1 San Rafael P I.

LIENAU, GUSTAVE: age 27; b Watertown; res St Paul; enrd and m i June 13 1898 St Paul; on det serv recr camp San Francisco June 26 to Sept 1; s in q Jan 21 and 22 1899; in hosp May 30 to June 15; m o Oct 3 San Francisco.

LITTLE, CHARLES: age 24; b N Y; res Minneapolis; enrd Apr 29 1898 Minneapolis; m i May 7 Camp Ramsey; s in q May 31 June 15 and 16 June 21 to 24; wounded battle of Manila Aug 13; in hosp Aug 14 to disch; disch per s c d Jan 23 1899 Manila.

LUXTON, HARRY A.: age 25; b Canada; res Minneapolis; enrd Apr 29 1898 Minneapolis; m i May 7 Camp Ramsey; s in q May 12 and 13; in hosp May 29 to June 5; s in q June 6 to 11; on spl duty as inspector in health dept Manila Sept 4 to 12; s in q Dec 3 to disch; disch per s c d Jan 11 1899 Manila.

LYNCH, JOHN F.: age 33; b Canada; res St Paul; enrd and m i June 13 1898 St Paul; on det serv recr camp San Francisco June 26 to Sept 1; s in q Dec 19 to 25 Mar 18 to 20 1899; disch July 22 Manila to enl in U S Vols.

MARCH, ARTHUR W.: age 22; b Rochester; res Minneapolis; enrd Apr 29 1898 Minneapolis; m i May 7 Camp Ramsey; s in q Dec 18 to 21 Jan 19 to 21 1899; m o Oct 3 San Francisco.

MARSHALL, WILLIAM J.: res Tacoma Wash; enrd and m i as pvt Co D 1st Wash Vol Inf May 6 1898 Tacoma; tr June 25 1899 Bigaa Bridge P I; m o Oct 3 San Francisco.

MERRICK, THOMAS D.: age 21; b Mo; res Minneapolis; enrd and m i June 14 1898 Minneapolis; on det serv recr camp San Francisco June 26 to Sept 1; s in q Sept 10 to 28; disch July 22 1899 Manila to enl in U S Vols.

MERRIMAN, CHARLEY E.: age 21; b Pa; res Minneapolis; enrd Apr 29 1898 Minneapolis; m i May 7 Camp Ramsey; s in q June 11 Dec 15 to 18 Feb 10 to 14 1899; in hosp Feb 15 to Mar 3 Mar 18 to Apr 15; m o Oct 3 San Francisco.

MONAHAN, FRANK F.: age 24; b Wis; res Rice Lake Wis; enrd and m i June 14 1898 Minneapolis; on det serv recr camp San Francisco June 26 to Sept 1; on spl duty as guard at regtl storehouse Manila June 12 1899 to Aug 11; on spl duty as clk in adjt's office Sept 5 to 14; m o Oct 3 San Francisco.

MONROE, HARRY J.: age 21; b Conn; res Minneapolis; enrd Apr 29 1898 Minneapolis; m i May 7 Camp Ramsey; in hosp June 24 and 25; s in q Sept 14 and 25 to 27 Oct 19 to 28 Dec 5 and 6 Feb 22 to 24 1899 Feb 28 to Mar 6; in hosp Mar 15 to Apr 17 Apr 19 to Aug 8; s in q Aug 9 to 11; m o Oct 3 San Francisco.

MONTFORT, GEORGE D.: age 25; b Ireland; res Minneapolis; enrd Apr 29 1898 Minneapolis; m i May 7 Camp Ramsey; s in q Oct 12 to 20; in hosp Oct 21 to Nov 27; s in q June 27 1899 Aug 13 to 15; m o Oct 3 San Francisco.

NICOLAS, LEONARD J.: age 23; b Ill; res Minneapolis; enrd Apr 29 1898 Minneapolis; m i May 7 Camp Ramsey; in hosp Aug 12 to Sept 21; on det serv in U S Sept 22 to disch; disch Jan 21 1899 St Paul.

NICOLAS, WILLIAM J.: age 21; b Ill; res Minneapolis; enrd Apr 29 1898 Minneapolis; m i May 7 Camp Ramsey; s in q Sept 7 and 8; in hosp Oct 19 to Nov 12; m o Oct 3 1899 San Francisco.

PHILLIPS, LORENZO A.: age 30; b Ala; res Minneapolis; enrd Apr 29 1898 Minneapolis; m i May 7 Camp Ramsey; s in q May 27 to 29 Dec 14 to 18; disch Aug 8 1899 Manila to enl in U S Vols.

REYNOLDS, WILLIAM A.: age 23; b Minneapolis; res Minneapolis; enrd and m i June 14 1898 Minneapolis; on det serv recr camp San Francisco June 26 to Sept 1; s in q Feb 17 and

18 1899 Feb 28 to Mar 5 June 28 and 30 July 1; m o Oct 3 San Francisco.

RUSTAD, CARL J.: age 19; b N D; res Minneapolis; enrd as pvt Apr 29 1898 Minneapolis; m i as mus May 7 Camp Ramsey; s in q June 6 to 19; in hosp June 20 to 25; red to pvt June 24; on det serv recr camp San Francisco June 26 to Sept 1; s in q Nov 23 to 26 Jan 6 to 10 1899; in hosp Jan 28 to Mar 9; on det serv in U S Mar 12 to Apr 13; disch Apr 14 San Francisco.

SAMPLE, WILLIAM T. P.: age 20; b Pa; res Minneapolis; enrd Apr 29 1898 Minneapolis; m i May 7 Camp Ramsey; in hosp May 24 to June 9; s in q June 10 to 23; on det serv Camp Merritt June 26 to disch; disch per s c d Aug 18 San Francisco.

SETCHELL, CARL L.: age 18; b Ia; res Minneapolis; enrd Apr 29 1898 Minneapolis; m i May 7 Camp Ramsey; in hosp Aug 29 to 31; s in q Oct 4 to 7; in hosp Oct 8 to Nov 1; s in q Nov 24 to Dec 7 Jan 10 1899 Apr 19 to 21 and 29; in hosp Apr 30 to June 9; s in q June 29 to July 3; in hosp July 4 to 12; m o Oct 3 San Francisco.

SLAVIN, MILES G.: age 29; b Green Isle; res Green Isle; enrd and m i June 14 1898 Minneapolis; s in q June 24 and 25; on spl duty as guard on USAT *City of Para* Aug 12 to Sept 10; s in q Feb 27 and 28 1899 June 22 to 26; in hosp June 27 to July 25; m o Oct 3 San Francisco.

SLENKER, WILLIAM C.: age 23; b Ia; res Minneapolis; enrd Apr 29 1898 Minneapolis; m i May 7 Camp Ramsey; s in q Nov 22 to 28 Feb 12 1899 June 15 to 23 and 27 to 30; in hosp July 25 to Aug 3; s in q Aug 4 to 12 Aug 25 to Sept 11; m o Oct 3 San Francisco.

SMITH, WILLIAM B.: age 22; b Wis; res Minneapolis; enrd and m i June 14 1898 Minneapolis; on det serv recr camp San Francisco June 26 to Sept 1; s in q Oct 25 to 27; in hosp Dec 9 to Feb 5 1899 Apr 29 to May 16 July 18 to 25; m o Oct 3 San Francisco.

SPLAN, THOMAS: age 26; b Mich; res Port Edward Canada; enrd and m i June 14 1898 Minneapolis; on det serv recr camp San Francisco June 26 to Sept 1; s in q Nov 22 Dec 15 to Jan 14 1899; in hosp July 10 to 12; m o Oct 3 San Francisco.

SPROUSE, SAMUEL L.: age 22; b Ia; res Minneapolis; enrd Apr 29 1898 Minneapolis; m i May 7 Camp Ramsey; in hosp May 10 to 13; s in q May 27 to 30 Oct 14 to 31 Jan 19 1899; in hosp July 4 to 10; disch July 11 Manila to enl in U S Vols.

STAI, LARS: age 24; b Zumbrota; res Minneapolis; enrd Apr 29 1898 Minneapolis; m i May 7 Camp Ramsey; s in q June 11; in hosp Dec 4 to 13; s in q Dec 14 to 20; in hosp May 30 1899 to June 10; s in q July 5 and 6; in hosp July 10 to 12; m o Oct 3 San Francisco.

STETSON, CHARLES S.: age 35; b N Y; res Minneapolis; enrd Apr 29 1898 Minneapolis; m i May 7 Camp Ramsey; in hosp Oct 19 to Nov 16; s in q Nov 17 to Dec 6 Dec 25 and 26 Dec 30 to Jan 16 1899 Jan 27 to 31 Feb 22; in hosp Feb 26 to June 9; disch per s c d June 10 Manila.

SWANSON, CHARLEY J.: age 28; b Sweden; res Minneapolis; enrd Apr 29 1898 Minneapolis; m i May 7 Camp Ramsey; s in q Apr 29 1899 to May 1; in hosp May 2 to June 14 June 23; disch Aug 6 Manila to enl in U S Vols.

*TAGGART, VERNON E.: age 20; b Hutchinson; res Minneapolis; enrd Apr 29 1898 Minneapolis; m i May 7 Camp Ramsey; on det serv recr camp San Francisco June 26 to Sept 1; s in q Mar 12 and 13 1899 Apr 2 to 9; in hosp Apr 10 to May 22; died typhoid fever May 23 Manila; buried National Cemetery Manila.

TOBIN, LEO T.: age 21; b Minneapolis; res Minneapolis; enrd Apr 29 1898 Minneapolis; m i May 7 Camp Ramsey; in hosp Aug 26 to Sept 23; m o Oct 3 1899 San Francisco.

TOWLE, IRA S.: age 23; b Dayton; res Minneapolis; enrd Apr 29 1898 Minneapolis; m i May 7 Camp Ramsey; s in q June 30 to July 20 Dec 23; wounded in action near Quingua P I Apr 21 1899; in hosp Apr 22 to June 24; tr s to San Francisco June 25; disch Aug 18 San Francisco.

VOSIKA, JOSEPH: age 26; b Bohemia; res Minneapolis; enrd Apr 29 1898 Minneapolis; m i May 7 Camp Ramsey; s in q June 24 to 27 1899;

disch July 11 Manila to enl in U S Vols.

WALBOURN, EDWIN J.: age 29; b England; res Minneapolis; enrd Apr 29 1898 Minneapolis; m i May 7 Camp Ramsey; in hosp USAT *City of Para* July 21 to 30; s in q July 31 to Aug 5; on spl duty guarding USAT *City of Para* Aug 7 to Sept 10; in hosp May 4 to 8 1899 May 15 to 24; s in q June 21; disch July 11 Manila to enl in U S Vols.

WALKER, ABRAHAM: age 34; b Canada; res Minneapolis; enrd Apr 29 1898 Minneapolis; m i May 7 Camp Ramsey; s in q Oct 2 to 5 Feb 12 to 14 1899 July 30 to Sept 11; m o Oct 3 San Francisco.

WARREN, CHARLES: age 26; b England; res Minneapolis; enrd Apr 29 1898 Minneapolis; m i May 7 Camp Ramsey; on spl duty in q m dept May 9 to 11; s in q Apr 2 to 13 1899; disch July 11 Manila to enl in U S Vols.

WASHBURN, REUBEN J.: age 20; b Otsego; res Otsego; enrd and m i June 14 1898 Minneapolis; on det serv recr camp San Francisco June 26 to Sept 1; s in q June 7 1899; m o Oct 3 San Francisco.

WERNER, GEORGE A.: age 19; b Wis; res Minneapolis; enrd Apr 29 1898 Minneapolis; m i May 7 Camp Ramsey; s in q June 28 1899 to July 1; m o Oct 3 San Francisco.

WOLF, MICHAEL: age 22; b St Peter; res Minneapolis; enrd and m i June 14 1898 Minneapolis; on det serv recr camp San Francisco June 26 to Sept 1; s in q June 23 to 27 1899 June 30; m o Oct 3 San Francisco.

Company G

Captain

SEEBACH, OSCAR: age 30; b Wis; res Red Wing; enrd Apr 29 1898 Red Wing; m i May 7 Camp Ramsey; a w l June 12 to 23; wounded battle of Manila Aug 13; in hosp Aug 14 to Sept 21; in comd 1st Bat Apr 13 to 22 1899; in comd 2nd Bat May 9 to 27; a w l Aug 17 to 24; m o Oct 3 San Francisco.

First Lieutenants

MELLINGER, EDWARD S.: age 27; b Ill; res Red Wing; enrd as 2d lt Apr 29 1898 Red Wing; m i May 7 Camp Ramsey; in comd co Aug 24 to Sept 21; in hosp Oct 11 to Nov 16; s in q Nov 17 to 27; comsd 1st lt Feb 27 1899 to date from Sept 4 1898; in comd Co E Mar 21 1899 to May 27; a w l Aug 4 to 24; m o Oct 3 San Francisco.

*MORLEY, FRANK A.: age 29; b Roscoe; res Red Wing; enrd Apr 29 1898 Red Wing; m i May 7 Camp Ramsey; s in q Aug 28; in hosp Aug 29 and 30; died of rheumatism of heart Aug 30 Manila.

Second Lieutenant

ANDERSON, CARL A.: age 28; b Sweden; res Red Wing; enrd as q m sgt Apr 29 1898 Red Wing; m i May 7 Camp Ramsey; comsd 2nd lt Mar 2 1899 to date from Nov 11 1898; s in q Apr 19 1899 to June 7; m o Oct 3 San Francisco.

First Sergeant

DANIELSON, ARTHUR D.: age 29; b Red Wing; res Red Wing; enrd Apr 29 1898 Red Wing; m i May 7 Camp Ramsey; m o Oct 3 1899 San Francisco.

Quartermaster Sergeant

ERICKSON, FRANK H.: age 24; b Red Wing; res Red Wing; enrd as corpl Apr 29 1898 Red Wing; m i May 7 Camp Ramsey; s in q May 15 to July 24 Oct 23 to 26; apptd q m sgt Nov 11; s in q Dec 23; in hosp Mar 25 to 28 1899; s in q June 10 to 23; m o Oct 3 San Francisco.

Sergeants

ANDERSON, FRANK A.: age 24; b Red Wing; res Red Wing; enrd as corpl Apr 29 1898 Red Wing; m i May 7 Camp Ramsey; apptd sgt Aug 18; s in q Feb 13 and 14 1899; in hosp Apr 15 to May 25; m o Oct 3 San Francisco.

BASSETT, ELMER M.: age 24; b Ia; res Red Wing; enrd as pvt Apr 29 1898 Red Wing; m i as corpl May 7 Camp Ramsey; s in q May 15; apptd sgt Sept 12 1899; m o Oct 3 San Francisco.

*BURNSEN, CHARLES: age 24; b Red Wing; res Red Wing; enrd Apr

29 1898 Red Wing; m i May 7 Camp Ramsey; s in q July 15 to Aug 6 Aug 9; mortally wounded battle of Manila Aug 13; in hosp Aug 14 to 16; died of wounds Aug 16 Manila.

NEILL, EDMUND P.: age 21; b Wis; res Red Wing; enrd as corpl Apr 29 1898 Red Wing; m i as sgt May 7 Camp Ramsey; on det serv recr camp San Francisco from June 26; rejd co Sept 2 Manila; m o Oct 3 1899 San Francisco.

RECKNER, KARL K.: age 25; b Norway; res Red Wing; enrd as corpl Apr 29 1898 Red Wing; m i as sgt May 7 Camp Ramsey; s in q June 28 July 30 Sept 3 to 7 Sept 23 to Oct 3 Nov 12 to 13; in hosp Apr 23 1899 to June 23; tr to hosp San Francisco June 23; disch Aug 31 San Francisco.

SKOGLUND, EDWARD L.: age 21; b Wis; res Red Wing; enrd as corpl Apr 29 1898 Red Wing; m i as sgt May 7 Camp Ramsey; m o Oct 3 1899 San Francisco.

Corporals

AHLERS, CHARLES J.: age 21; b Tex; res Red Wing; enrd as pvt Apr 29 1898 Red Wing; m i May 7 Camp Ramsey; s in q June 20 to July 28 to 30; slightly wounded battle of Manila Aug 13; apptd corpl Jan 15 1899; m o Oct 3 San Francisco.

BENSON, OLAF: age 23; b Norway; res Red Wing; enrd as pvt Apr 29 1898 Red Wing; m i May 7 Camp Ramsey; s in q July 30 and 31; apptd corpl Jan 15 1899; in hosp Apr 14 to 21; s in q Apr 22 to May 7; in hosp July 24 to 29; m o Oct 3 San Francisco.

BRACHER, CHRIST C.: age 29; b Red Wing; res Red Wing; enrd and m i as pvt June 13 1898 Minneapolis; assnd to co June 24 San Francisco; apptd artif Sept 1; s in q Nov 8 to 12; apptd cook corpl Jan 15 1899; m o Oct 3 San Francisco.

BUEL, GEORGE W. A.: age 22; b Ramsey Co; res Red Wing; enrd as pvt Apr 29 1898 Red Wing; m i as corpl May 7 Camp Ramsey; s in q May 24 July 28 to 30 Aug 12 Sept 4; in hosp Sept 5 to Oct 17; s in q Oct 18; m o Oct 3 1899 San Francisco.

EK, JOHN T.: age 21; b Red Wing; res Red Wing; enrd as pvt Apr 29 1898 Red Wing; m i as corpl May 7 Camp Ramsey; on det serv recr camp San Francisco from June 26; rejd co Manila Sept 2; s in q Oct 26 to 31; in hosp Apr 13 1899 to May 28; s in q Aug 25; m o Oct 3 San Francisco.

FISHER, JOHN A.: age 20; b Wis; res Red Wing; enrd as pvt Apr 29 1898 Red Wing; m i May 7 Camp Ramsey; s in q June 7; apptd artif Aug 1 1899; apptd corpl Sept 12; m o Oct 3 San Francisco.

HAUSTEIN, GEORGE J.: age 21; b Red Wing; res Red Wing; enrd as pvt Apr 29 1898 Red Wing; m i May 7 Camp Ramsey; in hosp Sept 24 to Oct 8; s in q Oct 9 and 19; apptd corpl Jan 15 1899; m o Oct 3 San Francisco.

HEGLUND, CARL J.: age 20; b Red Wing; res Red Wing; enrd as pvt Apr 29 1898 Red Wing; m i May 7 Camp Ramsey; s in q June 21 Sept 10 and 11; apptd corpl Jan 15 1899; m o Oct 3 San Francisco.

JONES, HENRY N.: age 21; b Red Wing; res Red Wing; enrd as pvt Apr 29 1898 Red Wing; m i May 7 Camp Ramsey; s in q May 13; apptd corpl Nov 11; m o Oct 3 1899 San Francisco.

LUNDQUIST, SIDNEY S.: age 23; b Vasa; res Red Wing; enrd as pvt Apr 29 1898 Red Wing; m i as corpl May 7 Camp Ramsey; on det serv Minneapolis as clk to Maj Friedrich from June 6; rejd co San Francisco June 21; s in q July 23 to 27; in hosp June 1 1899 to July 2; s in q July 3; in hosp July 26 to Aug 1; m o Oct 3 San Francisco.

MELENDY, RALPH S.: age 20; b Ia; res Red Wing; enrd as pvt Apr 29 1898 Red Wing; m i May 7 Camp Ramsey; s in q May 26 and 27 June 24; apptd corpl Aug 18; s in q Jan 20 1899 to Feb 1; m o Oct 3 San Francisco.

MUNGER, RALPH L.: age 21; b Frontenac; res Frontenac; enrd and m i June 13 1898 Minneapolis; assnd to co June 24 San Francisco; on det serv recr camp San Francisco from June 26; rejd co Manila Sept 2; s in q Oct 22 to 27; in hosp Oct 28 to Nov 23; s in q Nov 24 to Dec 28 Aug 13 to 19 1899; apptd corpl Sept 12; m o Oct 3 San Francisco.

OLSON, EDWARD E.: age 20; b Red Wing; res Red Wing; enrd as pvt Apr 29 1898 Red Wing; m i May 7 Camp Ramsey; apptd corpl Jan 15 1899; m o Oct 3 San Francisco.

REICHERT, FRIEDERICH W.: age 23; b Red Wing; res Red Wing; enrd as pvt Apr 29 1898 Red Wing; m i May 7 Camp Ramsey; s in q Oct 15 to 17; apptd corpl Jan 15 1899; s in q Jan 27 to Feb 5 Mar 31 to Apr 3; in hosp Apr 4 to June 23; tr to hosp San Francisco June 23; disch Aug 19 San Francisco.

Musicians

RICE, GEORGE T.: age 18; b Albert Lea; res Red Wing; enrd as pvt Apr 29 1898 Red Wing; m i May 7 Camp Ramsey; apptd mus July 1; s in q Sept 11 to 14 and 23; in hosp Sept 24 to Oct 26; s in q Nov 1 to 3; in hosp May 23 to 30 1899 July 16 to Aug 4; s in q Aug 5 to 9; disch Aug 9 Manila.

WENDLER, CHARLES A.: age 25; b Pa; res Red Wing; enrd Apr 29 1898 Red Wing; m i May 7 Camp Ramsey; in hosp June 9 to 24; s in q June 25; on det serv recr camp San Francisco from June 26; rejd co Manila Sept 2; s in q June 13 to 23 1899; m o Oct 3 San Francisco.

Artificer

LEESON, OWEN: age 25; b Faribault; res Red Wing; enrd and m i as pvt June 13 1898 Minneapolis; assnd to co San Francisco June 24; on det serv recr camp San Francisco from June 26; rejd co Manila Sept 2; s in q Dec 22 and Aug 29 to 31 1899; apptd artif Sept 12; m o Oct 3 San Francisco.

Wagoner

WEBB, JAMES B.: age 31; b N Y; res Red Wing; enrd as pvt Apr 29 1898 Red Wing; m i May 7 Camp Ramsey; s in q June 27 1899 to July 1; apptd wag July 1; s in q Aug 3 to 5; in hosp on USAT *Sheridan* Aug 19 to 28; s in q Aug 29 to 31 Sept 1 and 2; m o Oct 3 San Francisco.

Privates

ALLEN, FRED C.: age 20; b Neb; res Red Wing; enrd Apr 29 1898 Red Wing; m i May 7 Camp Ramsey; s in q May 11 17 and 27 July 14 to 16 Aug 4 Sept 23 and 24 Oct 23 to 26 Jan 23 1899 to Feb 21 Mar 28 to Apr 3; in hosp Apr 4 to May 25 July 16 to Aug 10; m o Oct 3 San Francisco.

AMENDA, GOTTLIEP: age 21; b Germany; res Red Wing; enrd Apr 29 1898 Red Wing; m i May 7 Camp Ramsey; s in q May 26 and 27 June 2 and 25 July 1 July 22 to 24 Oct 10 Nov 21 to 27 Apr 14 1899 to May 22; in hosp May 23 to July 2; s in q July 3 to Aug 6 Aug 14 to 25; in hosp San Francisco from Sept 16; m o Oct 3 San Francisco.

ANDERSON, OLAF A.: age 35; b Sweden; res Red Wing; enrd Apr 29 1898 Red Wing; m i May 7 Camp Ramsey; s in q May 13 and 14 June 24; in hosp Apr 15 1899 to May 25; s in q July 16 to 23; m o Oct 3 San Francisco.

BAKER, GEORGE W.: age 19; b Lakeville; res Priest River Idaho; enrd and m i June 13 1898 Minneapolis; assnd to co San Francisco June 24; on det serv recr camp San Francisco from June 26; rejd co Manila Sept 2; severely wounded battle of Tondo Feb 23 1899; in hosp Feb 24 to Apr 8; s in q Apr 9 to 13; disch Aug 9 Manila.

BAKKE, CARL O.: age 21; b Red Wing; res Red Wing; enrd and m i June 13 1898 Minneapolis; s in q June 24; assnd to co San Francisco June 24; on det serv recr camp San Francisco from June 26; rejd co Sept 2; s in q Nov 28; in hosp Nov 29 to Mar 19 1899; s in q Mar 28 to Apr 20 Apr 23 to May 25; m o Oct 3 San Francisco.

BALDWIN, ALFRED H.: age 21; b Red Wing; res Red Wing; enrd and m i June 13 1898 Minneapolis; assnd to co San Francisco June 24; on det serv recr camp San Francisco from June 26; rejd co Manila Sept 2; s in q Jan 1 to 3 1899; disch July 27 Manila to enl in U S Vols.

BAMMERT, HENRY: age 22; b Brownsville; res Red Wing; enrd Apr 29 1898 Red Wing; m i May 7 Camp Ramsey; in hosp Oct 3 to 15; s in q Oct 16 to 18 Oct 22 to Nov 7 Nov 10 to 14; in hosp May 5 to 28 1899 June 1 to Aug 10; in hosp on USAT *Sheridan* Aug 11 to Sept 8; in hosp San Francisco Sept 9 to Oct 3; m o Oct 3 San Francisco.

BEARBANN, HENRY H.: age 34; b Mich; res Red Wing; enrd Apr 29 1898 Red Wing; m i May 7 Camp Ramsey; s in q July 19 22 and 23 Nov 10 and 11 July 25 1899 to Aug 8; m o Oct 3 San Francisco.

BELL, WILLIAM H.: age 20; b Minneapolis; res Red Wing; enrd Apr

29 1898 Red Wing; m i May 7 Camp Ramsey; s in q May 30 July 19 and 20; in hosp on USAT *City of Para* and at Cavite July 21 to Aug 13; s in q Aug 14 to 19 Sept 24; in hosp Oct 2 to 17; s in q Oct 18 Apr 15 to 18 1899; disch July 10 Manila to enl in U S Vols.

BERG, LUDVIG R.: age 20; b Norway; res Red Wing; enrd Apr 29 1898 Red Wing; m i May 7 Camp Ramsey; s in q Apr 13 1899 to May 7; m o Oct 3 San Francisco.

BLAND, CARL J.: age 22; b Red Wing; res Red Wing; enrd Apr 29 1898 Red Wing; m i May 7 Camp Ramsey; in hosp June 1 to 11 1899; m o Oct 3 San Francisco.

BOLUS, HARRY: age 18; b Minneapolis; res Minneapolis; enrd and m i June 13 1898 Minneapolis; assnd to co San Francisco June 24; on det serv recr camp San Francisco from June 26; rejd co Manila Sept 2; m o Oct 3 1899 San Francisco.

BRECHT, FRANK A.: age 23; b Hay Creek; res Red Wing; enrd Apr 29 1898 Red Wing; m i May 7 Camp Ramsey; s in q May 27; in hosp June 20 to 25; on det serv recr camp San Francisco from June 26; rejd co Manila Sept 2; s in q Feb 15 1899 to Mar 7 Mar 28 to Apr 2 Apr 5 to May 25; in hosp on USAT *Sheridan* Sept 5 to 8; in hosp San Francisco Sept 9 to 15; m o Oct 3 San Francisco.

CAREY, HOMER C.: age 22; b Pa; res Minneapolis; enrd and m i June 13 1898 Minneapolis; assnd to co June 24 San Francisco; on det serv recr camp San Francisco from June 26; rejd co Manila Sept 2; s in q Sept 29; m o Oct 3 1899 San Francisco.

CARLSTROM, ALBERT: age 23; b Red Wing; res Red Wing; enrd Apr 29 1898 Red Wing; m i May 7 Camp Ramsey; s in q July 12 and 14 15 and 17 Aug 28 and 29; in hosp Aug 30 to Nov 4; s in q Nov 5 to 14 Mar 28 1899 to Apr 9 Apr 23 to May 25; in hosp July 16 to Aug 8; in hosp San Francisco Sept 20 to Oct 3; m o Oct 3 San Francisco.

CHINNOCK, ALBERT F.: age 22; b Kan; res Red Wing; enrd Apr 29 1898 Red Wing; m i May 7 Camp Ramsey; s in q July 30 and 31 Oct 6 to 8; in hosp Oct 9 to 20; s in q Oct 21 to 26; m o Oct 3 1899 San Francisco.

CLARKE, JOHN C.: age 27; b Scotland; res Minneapolis; enrd and m i June 13 1898 Minneapolis; assnd to co June 24 San Francisco; on det serv recr camp San Francisco from June 26; rejd co Manila Sept 2; s in q Oct 22; in hosp Mar 22 1899 to Apr 8; m o Oct 3 San Francisco.

CLEMENT, ARTHUR R.: age 24; b Waseca; res Waseca; enrd and m i June 13 1898 Minneapolis; assnd to co June 24 San Francisco; on det serv recr camp San Francisco from June 26; rejd co Manila Sept 2; m o Oct 3 1899 San Francisco.

CROWEL, FRANK M.: age 38; b Mich; res Red Wing; enrd Apr 29 1898 Red Wing; m i May 7 Camp Ramsey; s in q May 22; wounded battle of Manila Aug 13; in hosp Aug 14 to Sept 23; s in q Sept 24 to Oct 2 Nov 12 to 26 Apr 23 1899 to May 25 July 22 to Aug 10; m o Oct 3 San Francisco.

DAHLBERG, ERNEST H.: age 18; b Red Wing; res Red Wing; enrd and m i June 13 1898 Minneapolis; assnd to co San Francisco June 24; on det serv recr camp San Francisco from June 26; rejd co Manila Sept 2; s in q Oct 24 to 26; m o Oct 3 1899 San Francisco.

DANIELSON, HJALMER: age 22; b Sweden; res Red Wing; enrd Apr 29 1898 Red Wing; m i May 7 Camp Ramsey; s in q July 28 to Aug 6; in hosp Dec 16 to Jan 6 1899; s in q Jan 7 to 16; injured battle of Norzagaray Apr 24; in hosp Apr 25 to May 18; s in q May 19 to 25; apptd artif June 1; in hosp July 1 to 24; red to pvt Aug 1; in hosp USAT *Sheridan* Aug 12 to 25; s in q Aug 26 to Sept 6; in hosp San Francisco Sept 12 to Oct 3; m o Oct 3 San Francisco.

ELLSTROM, JOHN W.: age 24; b Norway; res Red Wing; enrd Apr 29 1898 Red Wing; m i May 7 Camp Ramsey; m o Oct 3 1899 San Francisco.

FISHER, CHARLES W.: age 23; b Wis; res Red Wing; enrd Apr 29 1898 Red Wing; m i May 7 Camp Ramsey; in hosp May 9 to 16; s in q May 17 and 18 June 2 and 3; in hosp June 13 to 16 1899; m o Oct 3 San Francisco.

FJELLMAN, OSCAR: age 26; b Sweden; res Hutchinson; enrd and m i June 14 1898 Minneapolis; assnd to

co San Francisco June 24; on det serv recr camp San Francisco from June 26; rejd co Manila Sept 2; in hosp Oct 2 to Jan 18 1899; tr to hosp San Francisco Jan 13; disch Mar 10 San Francisco.

FLANSBERG, EMERSON: age 19; b N Y; res Red Wing; enrd Apr 29 1898 Red Wing; m i May 7 Camp Ramsey; s in q Oct 27 Feb 8 and 9 1899 Apr 23 to May 25; disch July 10 Manila to enl in U S Vols.

FOSSE, IVER: age 24; b Norway; res Red Wing; enrd Apr 29 1898 Red Wing; m i May 7 Camp Ramsey; s in q Sept 18 to 22; m o Oct 3 1899 San Francisco.

FOUGHTY, JOHN C.: age 26; b Ia; res Red Wing; enrd Apr 29 1898 Red Wing; m i May 7 Camp Ramsey; s in q Nov 14 to Dec 1; m o Oct 3 1899 San Francisco.

FREEDLUND, HENRY: age 24; b Red Wing; res Red Wing; enrd Apr 29 1898 Red Wing; m i May 7 Camp Ramsey; in hosp May 31 1899 to June 28; m o Oct 3 San Francisco.

GEIB, ROBERT L. C.: age 25; b St Paul; res Red Wing; enrd Apr 29 1898 Red Wing; m i May 7 Camp Ramsey; s in q June 8 Oct 14 to 19; in hosp Oct 29 to Nov 14; s in q Nov 15 to 27; wounded battle of Polo Mar 26 1899; in hosp Mar 27 to Apr 7; s in q Aug 1 to Sept 20; m o Oct 3 San Francisco.

GERDES, JOHN G.: age 21; b Germany; res Red Wing; enrd Apr 29 1898 Red Wing; m i May 7 Camp Ramsey; s in q Oct 9 and 10; m o Oct 3 1899 San Francisco.

GILBERTSON, CHRISTIAN E.: age 26; b Wis; res Red Wing; enrd Apr 29 1898 Red Wing; m i May 7 Camp Ramsey; tr to Hosp Corps U S A June 25.

HARDING, EVERETT J.: age 23; b Lake City; res Red Wing; enrd Apr 29 1898 Red Wing; m i May 7 Camp Ramsey; s in q July 14 to 16; in hosp on USAT *City of Para* July 19 to Aug 13; s in q Aug 14 to 19; in hosp Apr 15 to 21 1899; s in q Apr 22 to May 7 June 9 to 17; m o Oct 3 San Francisco.

HARTMANN, CHARLES J.: age 24; b Hutchinson; res Hutchinson; enrd and m i June 13 1898 Minneapolis; assnd to co San Francisco June 24; on det serv recr camp San Francisco from June 26; rejd co Manila Sept 2; on spl duty as nurse regtl hosp Dec 22 to Sept 17 1899; apptd regtl hosp stew Sept 18.

HEAD, THOMAS: age 21; b New Ulm; res Kasota; enrd and m i June 13 1898 Minneapolis; assnd to co San Francisco June 24; on det serv recr camp San Francisco from June 26; in hosp July 23 to Aug 23; attd to 7th Cal Vol Inf per ord Aug 18; attd to 23rd U S Inf per ord Aug 20; rejd co Manila Oct 21; in hosp Jan 10 and 11 1899; s in q Jan 12 to Feb 18; in hosp Feb 19 to 23 June 2 to 10; disch July 10 Manila to enl in U S Vols.

HEMPFTLING, MICHAEL: age 26; b Red Wing; res Red Wing; enrd Apr 29 1898 Red Wing; m i May 7 Camp Ramsey; in hosp June 5 to 14; s in q Feb 17 to Mar 16; in hosp Mar 17 to Apr 24; tr to hosp San Francisco Apr 24; disch Aug 31 San Francisco.

JACKSON, ANDREW: age 22; b Sweden; res Red Wing; enrd Apr 29 1898 Red Wing; m i May 7 Camp Ramsey; s in q June 9 Sept 27 to 30 Nov 10 to Jan 21 1899 Feb 7 to 17 Mar 28 to May 30; in hosp Sept 26 to Oct 3 San Francisco; m o Oct 3 San Francisco.

JOHNSON, JOHN C. G.: age 23; b Kasson; res Red Wing; enrd Apr 29 1898 Red Wing; m i May 7 Camp Ramsey; in hosp June 5 to 12; s in q June 13 and 14 Oct 18; in hosp Oct 19 to 27; s in q Oct 28 to Jan 15 1899 Mar 28 to May 25; m o Oct 3 San Francisco.

*JOHNSON, JOHN E.: age 22; b Red Wing; res Red Wing; enrd as pvt Apr 29 1898 Red Wing; m i as artif May 7 Camp Ramsey; red to pvt July 1; s in q Oct 6 to 8 and 14 to 17; in hosp Nov 5 to Jan 20 1899; disch per s c d Jan 20 Manila; died Feb 12 USAT *Zealandia* en route to San Francisco.

JOHNSON, THEODORE: age 27; b Red Wing; res Red Wing; enrd Apr 29 1898 Red Wing; m i May 7 Camp Ramsey; s in q Dec 4 to 10 Feb 16 to 20 1899 Apr 19 to 21 May 15 to 22; in hosp May 23 to 30; m o Oct 3 San Francisco.

JOHNSON, VICTOR: age 21; b Red Wing; res Red Wing; enrd and m i June 13 1898 Minneapolis; assnd to

co June 24 San Francisco; m o Oct 3 1899 San Francisco.

JOHNSON, VICTOR C.: age 19; b Red Wing; res Red Wing; enrd Apr 29 1898 Red Wing; m i May 7 Camp Ramsey; s in q June 25 to July 31; in hosp Oct 10 to Jan 29 1899; s in q Mar 28 to Apr 2 Apr 5 to 19 Apr 22 to June 2; m o Oct 3 San Francisco.

JONES, WILLIAM A.: age 22; b Red Wing; res Red Wing; enrd as mus Apr 29 1898 Red Wing; m i May 7 Camp Ramsey; red to pvt July 1; s in q July 3; wounded battle of Manila Aug 13; in hosp Aug 14 to Sept 12; s in q Sept 13 to Oct 8 May 25 and 26 1899; in hosp June 1 to July 5; m o Oct 3 San Francisco.

JORGENSON, EMIL E.: age 21; b Hutchinson; res Hutchinson; enrd and m i June 13 1898 Minneapolis; assnd to co June 24 San Francisco; on det serv recr camp San Francisco; from June 26; rejd co Manila Sept 2; s in q May 24 1899; in hosp May 28 to June 7; m o Oct 3 San Francisco.

JUDD, EUGENE S.: age 19; b Red Wing; res Red Wing; enrd Apr 29 1898 Red Wing; m i May 7 Camp Ramsey; s in q June 20 and 21 July 14 and 15 Oct 4 Dec 10 to 15 Feb 6 to 19 1899; m o Oct 3 San Francisco.

KAPPEL, EDWARD R.: age 19; b Red Wing; res Red Wing; enrd Apr 29 1898 Red Wing; m i May 7 Camp Ramsey; s in q Aug 9 Aug 12 to 17 Sept 8 and 9; m o Oct 3 1899 San Francisco.

KEEFE, ROBERT C.: age 20; b Ramsey Co; res Red Wing; enrd Apr 2 1898 Red Wing; m i May 7 Camp Ramsey; s in q May 18 and 28 July 22 to 24 Oct 24 Apr 22 1899 to May 7; disch July 27 Polo P I to enl in U S Vols.

KENNEDY, HUGH: age 22; b Silver Creek; res Silver Creek; enrd and m i June 13 1898 Minneapolis; assnd to co June 24 San Francisco; on det serv recr camp San Francisco from June 26; rejd co Manila Sept 2; s in q Nov 1 to 4 Feb 14 to 16 1899; m o Oct 3 San Francisco.

LOVGREN, JOHN W.: age 26; b Red Wing; res Red Wing; enrd Apr 29 1898 Red Wing; m i May 7 Camp Ramsey; tr to Hosp Corps U S A June 18.

LUNDGREN, GUSTAF P.: age 22; b Sweden; res Red Wing; enrd Apr 29 1898 Red Wing; m i May 7 Camp Ramsey; s in q Nov 21 to Dec 1 Feb 1 to 7 1899; in hosp Feb 8 to Apr 6; s in q Apr 23 to May 7; disch July 27 Polo P I to enl in U S Vols.

MANNIX, ALVIE: age 31; b Ireland; res Red Wing; enrd Apr 29 1898 Red Wing; m i May 7 Camp Ramsey; s in q May 18 and 19 July 18 19 and 23; m o Oct 3 1899 San Francisco.

MORRISON, JAMES F.: age 21; b Wis; res Red Wing; enrd Apr 29 1898 Red Wing; m i May 7 Camp Ramsey; s en route from St Paul to San Francisco; left in hosp Columbus Neb May 17; rejd co San Francisco June 13; s in q July 30; m o Oct 3 1899 San Francisco.

NELSON, RUDOLPH: age 30; b Sweden; res Red Wing; enrd Apr 29 1898 Red Wing; m i May 7 Camp Ramsey; s in q Sept 3 to 5; m o Oct 3 1899 San Francisco.

NEWBURGH, AARON B.: age 27; b Lake City; res Pine Island; enrd Apr 29 1898 Red Wing; m i May 7 Camp Ramsey; s in q May 17 June 2 13 and 15; apptd artif July 1; s in q Aug 13 to 17; in hosp Aug 18 to 22; red to pvt Sept 1; s in q Oct 6 to 10 Nov 1 to Dec 13; in hosp Dec 14 to Mar 9 1899; tr to hosp San Francisco Mar 9; disch per s c d June 11 San Francisco.

NEWCOMB, FRED: age 21; b Hutchinson; res Hutchinson; enrd and m i June 13 1898 Minneapolis; assnd to co San Francisco June 24; on det serv recr camp San Francisco from June 26; in hosp June 26 to Sept 5; attd to 1st Wash Vol Inf per ord Sept 5; rejd co Manila Oct 21; disch Aug 9 1899 Manila.

NEWTON, JOHN W.: age 20; b Pine Island; res Pine Island; enrd Apr 29 1898 Red Wing; m i May 7 Camp Ramsey; in hosp Aug 31 to Sept 4; s in q Sept 5 June 13 to 25 1899; disch July 30 Polo P I to enl in U S Vols.

NICHOLS, CECIL M.: age 19; b La Crescent; res LaCrosse Wis; enrd and m i June 13 1898 Minneapolis; assnd to co San Francisco June 24; on det serv recr camp San Francisco from June 26; rejd co Manila Sept 2; m o Oct 3 1899 San Francisco.

OLSON, OTTO B.: age 24; b Sweden; res Red Wing; enrd Apr 29 1898 Red

Wing; m i May 7 Camp Ramsey; s in q Aug 4; m o Oct 3 1899 San Francisco.

O'NEILL, FRANCIS J.: age 26; b Canada; res Red Wing; enrd Apr 29 1898 Red Wing; m i May 7 Camp Ramsey; s in q May 26 and 27 June 11 July 22 23 and 27; m o Oct 3 1899 San Francisco.

PaDELFORD, FRED: age 29; b Northfield; res Red Wing; enrd Apr 29 1898 Red Wing; m i May 7 Camp Ramsey; s in q May 9 Sept 9 Nov 14 Feb 3 to 6 1899 Apr 6 to May 25; disch May 28 Polo P I.

PENFOLD, LAWRENCE: age 29; b Ill; res Red Wing; enrd Apr 29 1898 Red Wing; m i May 7 Camp Ramsey; s in q May 26; in hosp May 27 to June 7; s in q June 11 to 14 Sept 29 Oct 22 to Nov 5; in hosp May 23 to 29 1899; s in q Aug 31 to Sept 10; m o Oct 3 San Francisco.

PETERSON GUSTAF: age 29; b Norway; res Red Wing; enrd Apr 29 1898 Red Wing; m i May 7 Camp Ramsey; s in q May 29 July 15 and 16 18 and 19 July 29 to 31 Aug 4; in hosp Aug 9 to 17; s in q Sept 16 to 18 Apr 27 and 28 1899; m o Oct 3 San Francisco.

PEWTERS, JOHN T.: age 19; b Ia; res Red Wing; enrd Apr 29 1898 Red Wing; m i May 7 Camp Ramsey; s in q Dec 14 and 15 Feb 4 to 7 1899; in hosp Feb 13 to 22; s in q Feb 23 and 24; in hosp June 1 to 17; s in q June 27 to July 5 July 31 to Aug 7; m o Oct 3 San Francisco.

PHELPS, LEONARD L.: age 33; b Sweden; res Hutchinson; enrd and m i June 13 1898 Minneapolis; assnd to co San Francisco June 24; on det serv recr camp San Francisco from June 26; s in q July 15; in hosp July 16 to 18; s in q July 19 to 24; rejd co Manila Sept 2; s in q Nov 7 to 14; in hosp Nov 15 to Feb 2 1899; disch per s c d Feb 2 Manila.

PUTNAM, FRANK D.: age 21; b Red Wing; res Red Wing; enrd and m i June 13 1898 Minneapolis; assnd to co San Francisco June 24; in hosp June 7 1899 to July 6; m o Oct 3 San Francisco.

QUALL, CHRIST: age 34; b Norway; res Red Wing; enrd Apr 29 1898 Red Wing; m i May 7 Camp Ramsey; s in q May 26 June 1 and 2 Oct 6 to 8; m o Oct 3 1899 San Francisco.

REID, WILLIAM G.: age 20; b Red Wing; res Red Wing; enrd Apr 29 1898 Red Wing; m i May 7 Camp Ramsey; s in q June 9 and 10 Nov 10 and 11; apptd artif Jan 15 1899; red to pvt June 1; m o Oct 3 San Francisco.

RISCH, CONRAD F.: age 21; b Frontenac; res Red Wing; enrd in Co H Apr 29 1898 Red Wing; m i May 7 Camp Ramsey; s in q Sept 8 and 9; tr to Co G per ord Oct 22; m o Oct 3 1899 San Francisco.

ROBERTS, WILLIAM: age 34; b Florence; res Red Wing; enrd as pvt Apr 29 1898 Red Wing; m i as wag May 7 Camp Ramsey; s in q Apr 14 1899; in hosp May 23 to 27; red to pvt July 1; m o Oct 3 San Francisco.

SCHOUWEILER, ALBERT M.: age 20; b Kellogg; res Red Wing; enrd Apr 29 1898 Red Wing; m i May 7 Camp Ramsey; in hosp June 23 1899 to July 24; m o Oct 3 San Franicsco.

SCOBIE, FRED H.: age 18; b N Y; res Fair Haven; enrd and m i June 13 1898 Minneapolis; assnd to co San Francisco June 24; on det serv recr camp San Francisco from June 26; s in q July 23 to 27; in hosp July 29 to Aug 2; rejd co Manila Sept 2; s in q Oct 24 to 26; in hosp Dec 30 to Jan 31 1899; s in q Feb 1 and 2 Feb 14 to 18 Apr 19 to May 25; disch July 10 Manila to enl in U S Vols.

SEEBACH, HENRY: age 22; b Red Wing; res Red Wing; enrd and m i June 13 1898 Minneapolis; assnd to co San Francisco June 24; s in q Nov 12 and 13 Dec 26 to 31; m o Oct 3 1899 San Francisco.

*SELL, JOHN H.: age 22; b Sweden; res Red Wing; enrd Apr 29 1898 Red Wing; m i May 7 Camp Ramsey; s in q July 30 and 31; drowned from USAT *City of Para* Aug 1.

STEWART, CHARLES W.: age 19; b Kan; res Red Wing; enrd Apr 29 1898 Red Wing; m i May 7 Camp Ramsey; in hosp May 5 to 25 1899; m o Oct 3 San Francisco.

STOCKWELL, BURT E.: age 18; b Faribault; res Red Wing; enrd and m i June 13 1898 Minneapolis; assnd to co San Francisco June 24; on det serv recr camp San Francisco from June 26; rejd co Manila Sept 2; s in q Oct 6 to 10 Nov 10; in hosp Apr 4 1899 to May 25 June 17 to July 7 July 24 to Aug 2; s in q Aug 3 to 8; m o Oct 3 San Francisco.

STOCKWELL, CHARLES E.: age 25; b Fairpoint; res Red Wing; enrd Apr 29 1898 Red Wing; m i May 7 Camp Ramsey; s in q May 14 Nov 27 and 28 Dec 1 and 2 Feb 15 and 16 1899 May 25 and 26; in hosp June 13 to 25; in hosp San Francisco Sept 18 to Oct 3; m o Oct 3 San Francisco.

SUNDBERG, CHARLES: age 21; b Red Wing; res Red Wing; enrd and m i June 13 1898 Minneapolis; assnd to co San Francisco June 24; s in q June 24; on det serv recr camp San Francisco from June 26; rejd co Manila Sept 2; m o Oct 3 1899 San Francisco.

SWANBERG, GOTTFRID: age 30; b Sweden; res Red Wing; enrd Apr 29 1898 Red Wing; m i May 7 Camp Ramsey; s in q Sept 14 and 28; m o Oct 3 1899 San Francisco.

SWANSON, AUGUST: age 18; b Sweden; res Red Wing; enrd Apr 29 1898 Red Wing; m i May 7 Camp Ramsey; m o Oct 3 1899 San Francisco.

TEBBE, GEORGE: age 20; b Hay Creek; res Red Wing; enrd Apr 29 1898 Red Wing; m i May 7 Camp Ramsey; s in q June 14 Aug 13 to 17 Jan 25 to 31 1899; m o Oct 3 San Francisco.

TUBESING, BENJAMIN F.: age 26; b Red Wing; res Red Wing; enrd Apr 29 1898 Red Wing; m i May 7 Camp Ramsey; s in q May 15 22 and 23 June 4 Oct 23 to 27; in hosp Oct 28 to Nov 23; s in q Nov 24 to Jan 20 1899; in hosp Jan 21 to Feb 14; s in q Feb 15 to Mar 7; disch Mar 7 Manila.

Company H

Captains

BJORNSTAD, ALFRED W.: age 23; b St Paul; res St Paul; enrd as 1st lt Apr 29 1898 St Paul; m i May 7 Camp Ramsey; apptd capt May 16; wounded battle of Manila Aug 13; in hosp Aug 13 to Sept 21; a w l in Japan Sept 22 to Nov 10; leave extd 1 mo per ord Nov 2; a w l Japan Aug 17 to 23 1899; m o Oct 3 San Francisco; awarded Distinguished Service Cross per G O No 18 A G O Oct 21 1919 "for extraordinary heroism in action south of Manila P I August 13 1898."

HARDY, JOHN C.: age 30; b St Paul; res St Paul; enrd Apr 29 1898 St Paul; m i May 7 Camp Ramsey; resgnd May 15 Camp Ramsey.

First Lieutenant

SAUTER, FRANK C.: age 24; b Frontenac; res St Paul; enrd as 2d lt Apr 29 1898 St Paul; m i May 7 Camp Ramsey; apptd 1st lt May 16; in comd of co Aug 13 to Nov 10; s in q Nov 21 to 26; m o Oct 3 1899 San Francisco.

Second Lieutenant

WHITNEY, DAVID H.: age 23; b Mass; res St Paul; enrd as 1st sgt Apr 29 1898 St Paul; m i May 7 Camp Ramsey; comsd 2d lt May 16; on spl duty police hdqrs Manila Mar 11 to 21 1899; assnd to duty with Cos C and E Mar 27; retd to duty per ord Aug 3; m o Oct 3 San Francisco.

First Sergeants

EARLEY, MARTIN A.: age 23; b Wis; res St Paul; enrd as corpl Apr 29 1898 St Paul; m i as sgt May 7 Camp Ramsey; apptd 1st sgt per ord Apr 23 1899; m o Oct 3 San Francisco.

LAMBERT, LEON J.: age 21; b Belgium; res St Paul; enrd as sgt Apr 29 1898 St Paul; m i May 7 Camp Ramsey; apptd 1st sgt per ord May 16; s in q Nov 30 to Dec 3 Apr 7 to 10 1899; disch Apr 22 Bocaue P I.

Quartermaster Sergeant

GRAY, ALEXANDER: age 21; b Scotland; res St Paul; enrd as pvt Apr 29 1898 St Paul; m i May 7 Camp Ramsey; s in q June 12 to 14; apptd wag per ord Dec 20; s in q Apr 19 and 20 1899; apptd q m sgt per ord Apr 30; m o Oct 3 San Francisco.

Sergeants

ALBRECHT, CHARLES: age 20; b St Paul; res St Paul; enrd as corpl Apr 29 1898 St Paul; m i as sgt May 7 Camp Ramsey; s in q May 11 and 12; m o Oct 3 1899 San Francisco.

DEE, LINUS F.: age 21; b Rochester; res St Paul; enrd as corpl Apr 29 1898 St Paul; m i May 7 Camp Ramsey; apptd sgt per ord May 16; on det serv recr camp San Francisco per

ord June 22; rejd co Manila Sept 1; s in q Feb 5 to 13 1899 Apr 24 to 28 May 5 to Aug 6; disch Aug 10 Manila.

McLEER, JOSEPH P.: age 23; b Stillwater; res St Paul; enrd as q m sgt Apr 29 1898 St Paul; m i May 7 Camp Ramsey; in hosp USAT *City of Para* July 21 to Aug 3; in hosp Aug 4 to 17; apptd sgt per ord Apr 30 1899; in hosp May 24 to July 8; s in q July 9 to 20; m o Oct 3 San Francisco.

SIMON, THEODORE: age 25; b Northfield; res St Paul; enrd as corpl Apr 29 1898 St Paul; m i May 7 Camp Ramsey; apptd sgt per ord Aug 10 1899; m o Oct 3 San Francisco.

SMITH, LLOYD T.: age 23; b St Paul; res St Paul; enrd as corpl Apr 29 1898 St Paul; m i as sgt May 7 Camp Ramsey; in hosp Feb 22 1899 to Apr 18; s in q July 20 to 25; m o Oct 3 San Francisco.

Corporals

BELDEN, GEORGE JR.: age 24; b Hutchinson; res St Paul; enrd as pvt Apr 29 1898 St Paul; m i May 7 Camp Ramsey; s in q May 23 to 29; in hosp June 4 to 24; s in q Aug 26 to 31 Sept 12 to 15; apptd corpl per ord Jan 15 1899; in hosp Apr 24 to June 29 July 14 to Aug 12; m o Oct 3 San Francisco.

BERGSTROM, VICTOR J.: age 22; b Sweden; res St Paul; enrd as pvt Apr 29 1898 St Paul; m i May 7 Camp Ramsey; on recr serv St Paul June 6 to 20; apptd corpl per ord Jan 15 1899; disch July 11 Manila to enl in U S Vols.

BOOTHBY, JONATHAN: age 20; b Wis; res St Paul; enrd as pvt Apr 29 1898 St Paul; m i May 7 Camp Ramsey; s in q May 25 to 28 June 2 and 3 Aug 27 to 31; in hosp Sept 29 to Nov 10; s in q Nov 11 to Jan 23 1899; in hosp Apr 7 to 9; apptd corpl Apr 30; on det serv Washington D C per ord May 6; disch June 23 Washington.

COLLETT, CHARLES E.: age 21; b England; res St Paul; enrd Apr 29 1898 St Paul; m i May 7 Camp Ramsey; s in q June 8 to 11 Nov 15 and 16; in hosp Nov 16 to Jan 3 1899 Apr 7 to 14; m o Oct 3 San Francisco.

COWDEN, EDWARD O.: age 35; b Ohio; res St Paul; enrd as pvt Apr 29 1898 St Paul; m i May 7 Camp Ramsey; prom corpl per ord May 16; s in q Sept 23 to 29; in hosp Sept 30 to Jan 26 1899; tr s to San Francisco per ord Jan 20; disch Mar 10 San Francisco.

DANIELS, HACON B.: age 21; b Norway; res St Paul; enrd as pvt Apr 29 1898 St Paul; m i May 7 Camp Ramsey; s in q June 15 to 25 July 20 to 26 Aug 25 to 31; apptd corpl per ord Jan 15 1899; red to pvt per ord Apr 30; apptd corpl per ord May 8; m o Oct 3 San Francisco.

DOW, LOUIS F.: age 21; b St Paul; res St Paul; enrd Apr 29 1898 St Paul; m i May 7 Camp Ramsey; on det serv recr camp San Francisco per ord June 22; rejd co Manila Sept 1; m o Oct 3 1899 San Francisco.

FROBERG, OSCAR F.: age 21; b Sweden; res St Paul; enrd and m i as pvt June 13 1898 St Paul; joined co San Francisco June 23; on det serv recr camp San Francisco per ord June 22; rejd co Manila Sept 1; apptd corpl per ord Aug 2 1899; m o Oct 3 San Francisco.

HAYES, WILLIAM A.: age 22; b St Paul; res St Paul; enrd and m i as pvt June 13 1898 St Paul; joined co San Francisco June 23; on det serv recr camp San Francisco per ord June 22; rejd co Manila Sept 1; s in q Oct 11 to 17; in hosp Oct 18 to 27; s in q Oct 28 to Nov 15; apptd corpl per ord July 17 1899; m o Oct 3 San Francisco.

KLAMMER, BRUNO B.: age 26; b Chaska; res St Paul; enrd as pvt Apr 29 1898 St Paul; m i as corpl May 7 Camp Ramsey; on spl duty comy sales depot Manila per ord Jan 4 1899; reta to duty per ord Aug 5; m o Oct 3 San Francisco.

KOVEC, JOHN T.: age 22; b Bohemia; res St Paul; enrd and m i as pvt June 13 1898 St Paul; joined co San Francisco June 23; s in q July 5 to Aug 5; on det serv on USAT *City of Para* Aug 8 to Sept 10; on spl duty with vol fire dept per ord Aug 15 1899; retd to duty Sept 9; apptd corpl per ord Sept 12; m o Oct 3 San Francisco.

LARSEN, WILLIAM T.: age 24; b St Paul; res St Paul; enrd as mus Apr 29 1898 St Paul; m i May 7 Camp Ramsey; apptd corpl per ord Jan 15 1899; m o Oct 3 San Francisco.

O'BOYLE, JAMES: age 25; b Ia; res St Paul; enrd and m i as pvt June 13

1898 St Paul; joined co San Francisco June 23; on det serv recr camp San Francisco per ord June 22; rejd co Manila Sept 1; apptd cook per ord June 16 1899; on spl duty as cook Aug 15 to Sept 8; m o Oct 3 San Francisco.

ROSSER, WATKIN W.: age 21; b Stewart; res St Paul; enrd as pvt Apr 29 1898 St Paul; m i May 7 Camp Ramsey; s in q Aug 26 to 31 Sept 18 and 19; apptd corpl per ord Jan 15 1899; in hosp Apr 20 to Aug 12; m o Oct 3 San Francisco.

SIMMONS, WILLIAM A.: age 20; b St Paul; res St Paul; enrd as pvt Apr 29 1898 St Paul; m i as corpl May 7 Camp Ramsey; s in q May 30 to June 7 June 16 to 18; in hosp Sept 14 to Oct 19; s in q Oct 20 to Nov 9; in hosp Apr 24 1899 to May 14 May 23 to 29 June 4 to 28; m o Oct 3 San Francisco.

TUCKER, JAMES H.: age 19; b Hastings; res St Paul; enrd as pvt Apr 29 1898 St Paul; m i May 7 Camp Ramsey; s in q May 27 to June 1 Sept 12 to 21 Oct 19 to 26; in hosp Nov 2 to Dec 15; s in q Dec 16 to Jan 6 1899; apptd corpl per ord Aug 10; m o Oct 3 San Francisco.

Musicians

AMES, OAKES L.: age 23; b Dassel; res Dassel; enrd and m i as pvt June 13 1898 St Paul; joined co San Francisco June 23; on det serv recr camp San Francisco per ord June 22; rejd co Manila Sept 1; s in q Mar 26 to 29 1899; apptd mus Aug 7; m o Oct 3 San Francisco.

DORN, ARTHUR A.: age 24; b St Paul; res St Paul; enrd Apr 29 1898 St Paul; m i May 7 Camp Ramsey; s in q May 22 to 24 June 6 to 19; in hosp June 20 to 27; on det serv recr camp San Francisco per ord June 22; rejd co Manila Sept 1; s in q Dec 12 to 15 Jan 7 1899 to Mar 20; in hosp Mar 20 to Apr 11; disch per s c d Apr 11 Manila.

Artificer

CHILTON, THOMAS W.: age 28; b England; res St Paul; enrd as pvt Apr 29 1898 St Paul; m i May 7 Camp Ramsey; s in q Aug 18 to 31; apptd artif per ord Dec 20; m o Oct 3 1899 San Francisco.

Wagoners

BLOMBERG, JOHN T.: age 22; b St Paul; res St Paul; enrd as pvt Apr 29 1898 St Paul; m i May 7 Camp Ramsey; s in q June 4 to 16; apptd wag per ord Apr 30 1899; disch July 19 Marilao P I to enl in U S vols.

MEAD, DARWIN H.: age 22; b Delavan; res St Paul; enrd as pvt Apr 29 1898 St Paul; m i May 7 Camp Ramsey; s in q July 19 to 21; in hosp Oct 14 to 19; apptd artif Nov 1; red to pvt per ord Dec 20; in hosp Mar 20 1899 to Apr 20; apptd wag July 21; on spl duty in sales depot Aug 15 to Sept 9; m o Oct 3 San Francisco.

Privates

ALBERTSON, CHARLES N.: age 25; b Cooks Valley; res St Paul; enrd Apr 29 1898 St Paul; m i May 7 Camp Ramsey; s in q June 7 to 12 Sept 15 to 18; in hosp Oct 28 to Nov 17; on spl duty vol fire dept Aug 14 1899 to Sept 9; m o Oct 3 San Francisco.

BARRETT, JAMES: age 26; b Wis; res So St Paul; enrd and m i June 13 1898 St Paul; joined co San Francisco June 23; in hosp Nov 8 to Dec 16; s in q Dec 16 to Jan 5 1899; wounded in action Maasin P I May 4; in hosp May 6 to June 8; s in q Aug 20 to 29; m o Oct 3 San Francisco.

BERNDT, FRED: age 18; b St Paul; res St Paul; enrd Apr 29 1898 St Paul; m i May 7 Camp Ramsey; s in q June 13 and 14 Sept 6 and 7; in hosp June 11 to 21 1899; disch July 17 Marilao P I to enl in U S vols.

BOESEL, WILLIAM C.: age 23; b St Paul; res St Paul; enrd Apr 29 1898 St Paul; m i May 7 Camp Ramsey; in hosp Oct 29 to Nov 5; apptd cook per ord Jan 15 1899; in hosp Jan 27 to Feb 14 Mar 20 to June 7; red to pvt per ord June 16; m o Oct 3 San Francisco.

BOSTROM, GEORGE W.: age 22; b St Paul; res St Paul; enrd and m i June 13 1898 St Paul; joined co San Francisco June 23; on det serv recr camp San Francisco per ord June 22; rejd co Manila Sept 1; s in q Sept 19 to 29 Dec 16 to 25; in hosp Mar 20 to 29 1899; m o Oct 3 San Francisco.

BOWEN, WARREN D.: age 20; b St Paul; res St Paul; enrd Apr 29 1898 St Paul; m i May 7 Camp Ramsey; s in q Oct 11 to 14; in hosp May 23 to 28 1899; s in q July 8 to 24; m o Oct 3 San Francisco.

BOYD, FRED F.: age 25; b St Paul; res St Paul; enrd Apr 29 1898 St Paul; m i May 7 Camp Ramsey; s in q May 23 to 28 May 30 to June 5 Jan 2 to 16 1899; in hosp Jan 16 to 26 Mar 11 to May 26; m o Oct 3 San Francisco.

BRABECK, JOHN: age 20; b St Paul; res St Paul; enrd Apr 29 1898 St Paul; m i May 7 Camp Ramsey; s in q Oct 22 to 30; m o Oct 3 1899 San Francisco.

BROWN, E. MASON: age 24; b Mich; res St Paul; enrd Apr 29 1898 St Paul; m i May 7 Camp Ramsey; tr to U S Vol Sig Corps Mar 14 1899.

BUGTON, EDWARD G.: age 22; b Faribault Co; res St Paul; enrd Apr 29 1898 St Paul; m i May 7 Camp Ramsey; s in q July 19 to Aug 1; in hosp Oct 18 to Nov 3; s in q Nov 4 to 12 Apr 17 to 22 1899; in hosp May 13 to July 19; s in q July 20 to Aug 5 Aug 27 to ——; m o Oct 3 San Francisco.

CARIVEAU, FRANCIS H.: age 20; b St Paul; res St Paul; enrd Apr 29 1898 St Paul; m i May 7 Camp Ramsey; in hosp Mar 21 1899 to June 20; tr s to San Francisco per ord June 23; disch Aug 30 San Francisco.

CONWAY, WILLIAM: age 18; b St Paul; res St Paul; enrd and m i June 13 1898 St Paul; joined co San Francisco June 23; on det serv recr camp San Francisco per ord June 22; rejd co Manila Sept 1; m o Oct 3 1899 San Francisco.

CRAIGUE, JOSEPH R.: age 26; b Jackson; res St Paul; enrd and m i May 9 1898 St Paul; tr to Hosp Corps U S A June 24.

D'ARCY, ALBERT: age 31; b France; res Black River Falls Wis; enrd and m i May 26 1898 San Francisco; joined co San Francisco May 27; on spl duty with band from June 2; in hosp Sept 3 to Oct 19; disch Aug 10 1899 Manila.

*DENNIS, ALBERT E.: age 27; b Ia; res St Paul; enrd Apr 29 1898 St Paul; m i May 7 Camp Ramsey; in hosp USAT *City of Para* and Cavite P I July 18 to Sept 11; died typhoid fever Sept 11 Cavite.

DOW, JOHN H.: age 24; b St Paul; res St Paul; enrd Apr 29 1898 St Paul; m i May 7 Camp Ramsey; s in q Aug 26 and 27; disch Aug 10 1899 Manila.

DOWNING, ALMON L.: age 22; b Wis; res St Paul; enrd Apr 29 1898 St Paul; m i May 7 Camp Ramsey; s in q June 12 to 14 Aug 31 to Sept 10; in hosp Sept 11 to 15; s in q July 19 1899 to Aug 1; m o Oct 3 San Francisco.

DUKE, JOHN J.: age 34; b Hastings; res St Paul; enrd Apr 29 1898 St Paul; m i May 7 Camp Ramsey; s in q June 20 to July 3 July 14 to 23 June 3 to 8 1899; in hosp June 9 to Aug 8; in hosp on USAT *Sheridan* from Aug 9; m o Oct 3 San Francisco.

EGBERT, PERCY K.: age 23; b Wis; res St Paul; enrd and m i May 9 1898 St Paul; s in q May 26 to June 13; apptd corpl per ord Jan 15 1899; in hosp May 23 to June 4; red to pvt per ord Aug 2; m o Oct 3 San Francisco.

ERICKSON, ALBERT E.: age 21; b Thompson; res St Paul; enrd Apr 29 1898 St Paul; m i May 7 Camp Ramsey; wounded in action San Miguel P I May 13 1899; in hosp May 14 to June 20; tr s to San Francisco per ord June 23; disch Aug 31 San Francisco.

FLECKEN, HENRY J.: age 22; b Shakopee; res Shakopee; enrd and m i June 13 1898 St Paul; joined co San Francisco June 23; on det serv recr camp per ord June 22; rejd co Manila Sept 1; s in q Sept 8; in hosp Apr 8 1899 to June 18; m o Oct 3 San Francisco.

FOLLMER, WILLIAM K.: age 22; b Ill; res St Paul; enrd and m i June 13 1898 St Paul; joined co San Francisco June 23; on det serv recr camp San Francisco per ord June 22; rejd co Manila Sept 1; s in q Jan 5 to 8 1899; in hosp Apr 7 to Aug 12; m o Oct 3 San Francisco.

GILMORE, GLEN J.: age 21; b Wis; res Red Wing; enrd Apr 29 1898 Red Wing; m i May 7 Camp Ramsey; in hosp Sept 14 to Nov 27; s in q Nov 27 to 29; m o Oct 3 1899 San Francisco.

GILMORE, JAMES H.: age 22; b Wis; res St Paul; enrd Apr 29 1898 Red Wing; m i May 7 Camp Ramsey; s in q May 15 to 26 June 11 to 25; on det serv recr camp San Francisco per ord June 22; rejd co Manila Dec 8; in hosp Jan 24 and 25 1899; s in q Jan 26 to Feb 4; in hosp Apr 24 to June

20; tr s to San Francisco per ord June 19; disch Sept 21 San Francisco.

GODSKE, WILLIAM J.: age 20; b St Paul; res St Paul; enrd Apr 29 1898 St Paul; m i May 7 Camp Ramsey; s in q June 12 to 16 July 28 to 31 Sept 15 to 19; in hosp Oct 29 to Nov 4; s in q Nov 5 to 26; in hosp Nov 27 to Jan 18 1899 Apr 9 to June 10; s in q June 10 to Aug 24; m o Oct 3 San Francisco.

GUNDERSON, JOHN: age 20; b Norway; res St Paul; enrd Apr 29 1898 St Paul; m i May 7 Camp Ramsey; s in q May 30 to June 11 Sept 14 to 18; in hosp Sept 19 to Nov 1; s in q Nov 11 to 20; in hosp Apr 24 1899 to Aug 6; s in q Aug 7 to 12; m o Oct 3 San Francisco.

HAMES, JACOB: age 26; b St Paul; res St Paul; enrd Apr 29 1898 St Paul; m i May 7 Camp Ramsey; s in q June 1 to 10 Oct 26 to Nov 9; in hosp Apr 8 1899 to July 21; s in q July 21 to 26; m o Oct 3 San Francisco.

HAMMER, HARLEY F.: age 20; b St Olaf; res St Paul; enrd Apr 29 1898 St Paul; m i May 7 Camp Ramsey; m o Oct 3 1899 San Francisco.

HANSEN, THEODORE: age 23; b Norway; res St Paul; enrd Apr 29 1898 St Paul; m i May 7 Camp Ramsey; s in q May 19 to 21; in hosp May 22 to June 6 May 5 1899 to June 11; s in q June 12 and 13; in hosp June 14 to July 16; s in q July 17 to 31; m o Oct 3 San Francisco.

HOPKINS, ERNEST C.: age 22; b Mich; res St Paul; enrd and m i June 13 1898 St Paul; joined co San Francisco June 23; on det serv recr camp San Francisco per ord June 22; rejd co Manila Sept 1; disch Aug 5 1899 Manila to enl in U S Vols.

IRELAND, EDWIN G.: age 19; b Appleton; res St Paul; enrd Apr 29 1898 St Paul; m i May 7 Camp Ramsey; tr to Hosp Corps U S A June 18.

JOHNSON, JOHN A.: age 29; b Sweden; res St Paul; enrd as pvt Apr 29 1898 St Paul; m i as wag May 7 Camp Ramsey; s in q May 25 and 26; red to pvt per ord Dec 20; s in q Jan 20 1899 to Feb 18; in hosp Feb 19 to May 7; tr s to hosp Washington D C per ord Apr 27; disch per s c d June 28 Washington.

JOHNSON, OSCAR A.: age 18; b N Y; res St Paul; enrd Apr 29 1898 St Paul; m i May 7 Camp Ramsey; s in q June 20 to 24 June 2 to 12 1899; in hosp June 13 to Aug 9; s in q Aug 10 to 12; m o Oct 3 San Francisco.

JOHNSON, ROBERT C.: age 25; b England; res St Paul; enrd Apr 29 1898 St Paul; m i May 7 Camp Ramsey; in hosp May 29 to June 16; s in q July 31 to Aug 5; in hosp Aug 6 to 18 July 15 to 27 1899; m o Oct 3 San Francisco.

KEEFE, MAURICE E.: age 34; b Wis; res St Paul; enrd and m i June 13 1898 St Paul; joined co San Francisco June 23; on det serv recr camp San Francisco per ord June 22; rejd co Manila Sept 1; m o Oct 3 1899 San Francisco.

KELLY, EDWARD J.: age 21; b Chisago Co; res St Paul; enrd Apr 29 1898 St Paul; m i May 7 Camp Ramsey; s in q Sept 6 to 9 Oct 7 to 10; in hosp Oct 11 to 17; s in q Dec 21 to 23; in hosp Apr 7 to 18 1899; s in q Apr 19 to 22; m o Oct 3 San Francisco.

KERR, CHARLES L.: age 24; b Ireland; res St Paul; enrd and m i June 13 1898 St Paul; joined co San Francisco June 23; on det serv recr camp San Francisco per ord June 22; rejd co Manila Sept 1; s in q Sept 18; m o Oct 3 1899 San Francisco.

KISCH, JOSEPH: age 23; b Austria; res St Paul; enrd and m i June 13 1898 St Paul; joined co San Francisco June 23; on det serv recr camp San Francisco per ord June 22; rejd co Manila Sept 1; s in q Jan 26 1899 to Feb 4; in hosp Feb 5 to Apr 4; m o Oct 3 San Francisco.

KREMMER, THEODORE L.: age 22; b Mo; res St Paul; enrd Apr 29 1898 St Paul; m i May 7 Camp Ramsey; in hosp Aug 5 to 13 May 26 1899 to July 6; s in q July 7 to 9; m o Oct 3 San Francisco.

LANNEN, JOSEPH: age 26; b Ia; res St Paul; enrd and m i June 13 1898 St Paul; joined co San Francisco June 23; on det serv recr camp San Francisco per ord June 22; rejd co Manila Sept 1; m o Oct 3 1899 San Francisco.

LAWRENCE, CHARLES: age 26; b Germany; res St Paul; enrd Apr 29 1898 St Paul; m i May 7 Camp Ramsey; s in q June 25 1899 to July 8; m o Oct 3 San Francisco.

LUNSFORD, HORACE O.: age 22; b Dassel; res Dassel; enrd and m i June 13 1898 St Paul; joined co San Francisco June 23; on det serv recr camp San Francisco per ord June 22; rejd co Manila Sept 1; s in q Sept 20 and 21 Apr 20 to 23 1899 July 13 to 16; m o Oct 3 San Francisco.

LYNCH, JAMES G.: age 19; b Pipestone; res St Paul; enrd Apr 29 1898 St Paul; m i May 7 Camp Ramsey; m o Oct 3 1899 San Francisco.

MANGAN, JOHN L.: age 24; b Rosemount; res St Paul; enrd Apr 29 1898 St Paul; m i May 7 Camp Ramsey; s in q June 14 to 17; in hosp Mar 20 1899 to May 26; m o Oct 3 San Francisco.

MILLER, PETER L.: age 21; b St Paul; res St Paul; enrd and m i June 13 1898 St Paul; joined co San Francisco June 23; on det serv recr camp San Francisco per ord June 22; rejd co Manila Sept 1; in hosp Oct 29 to Nov 9; s in q Nov 10 to 15 July 8 to 16 1899; m o Oct 3 San Francisco.

MORRILL, ROBERT A.: age 23; b Byron; res St Paul; enrd Apr 29 1898 St Paul; m i May 7 Camp Ramsey; in hosp June 7 to 19; s in q Sept 4; in hosp Sept 19 to Nov 10; s in q Jan 16 to 19 1899; m o Oct 3 San Francisco.

NELSON, FRANK G.: age 26; b Sweden; res St Paul; enrd Apr 29 1898 St Paul; m i May 7 Camp Ramsey; m o Oct 3 1899 San Francisco.

OLSON, LEONARD J.: age 23; b St Paul; res St Paul; enrd Apr 29 1898 St Paul; m i May 7 Camp Ramsey; s in q Feb 11 to 25 1899; in hosp Apr 17 to June 20; tr s to San Francisco per ord June 19; disch Aug 31 San Francisco.

PACKARD, FRANK E.: age 22; b Ia; res St Paul; enrd Apr 29 1898 St Paul; m i May 7 Camp Ramsey; in hosp June 21 to 25; s in q July 19 and 20; in hosp Sept 14 to Nov 6; s in q Nov 7 to 13; m o Oct 3 1899 San Francisco.

PEAKE, CHARLES: age 21; b Mille Lacs; res St Paul; enrd Apr 29 1898 St Paul; m i May 7 Camp Ramsey; s in q Oct 4 to 14; disch July 11 1899 Manila to enl in U S Vols.

POPE, LOUIS J.: age 21; b France; res St Paul; enrd Apr 29 1898 St Paul; m i May 7 Camp Ramsey; s in q Jan 16 to 26 1899; in hosp Jan 27 to Feb 12; s in q Feb 13 to 17; m o Oct 3 San Francisco.

POSTEL, HARRY: age 26; b Germany; res Minneapolis; enrd in Co B Apr 29 1898 Minneapolis; m i May 7 Camp Ramsey; tr to Co H May 11; s in q May 25 and 26 June 9 to 16 July 25 and 26 Aug 26 to 31 Sept 13 to 15 Oct 26 to 28; in hosp Oct 29 to May 31 1899; tr s to San Francisco per ord May 1; disch Sept 15 San Francisco.

RAFFERTY, JAMES H.: age 24; b Spring Valley; res St Paul; enrd Apr 29 1898 St Paul; m i May 7 Camp Ramsey; s in q Aug 27 and 28; in hosp Mar 20 1899 to May 27; m o Oct 3 San Francisco.

RATHSTOCK, FREDERICK: age 22; b Mapleton; res Mapleton; enrd and m i June 13 1898 St Paul; joined co San Francisco June 23; on det serv recr camp San Francisco per ord June 22; rejd co Manila Sept 1; s in q May 17 to 24 1899; in hosp May 25 to June 8; m o Oct 3 San Francisco.

REGAN, FRANK C.: age 25; b Canada; res St Paul; enrd and m i June 13 1898 St Paul; joined co San Francisco June 23; s in q Sept 24 to 28 Jan 16 1899 to Mar 6; in hosp June 11 to 21; m o Oct 3 San Francisco.

REYNOLDS, ROY G.: age 22; b St Paul; res St Paul; enrd Apr 29 1898 St Paul; m i May 7 Camp Ramsey; m o Oct 3 1899 San Francisco.

RICHARDSON, WILLIAM Y. JR: age 22; b Pa; res St Paul; enrd Apr 29 1898 St Paul; m i May 7 Camp Ramsey; in hosp Sept 15 to Oct 2 May 23 1899 to June 3; s in q July 14 to 25; m o Oct 3 San Francisco.

RING, MATTHIAS J.: age 21; b Shakopee; res St Paul; enrd and m i June 13 1898 St Paul; joined co San Francisco June 23; on det serv recr camp San Francisco per ord June 22; rejd co Sept 1 Manila; in hosp Apr 2 to 12 1899; s in q Apr 24 to Aug 12; m o Oct 3 San Francisco.

RISCH, CONRAD F.: age 21; b Frontenac; res Red Wing; enrd Apr 29 1898 Red Wing; m i May 7 Camp Ramsey; on det serv recr camp San Francisco per ord June 22; rejd co Manila Sept 1; s in q Sept 8; tr to Co G Oct 24.

RUTH, STANLEY S.: age 26; b Ky; res St Paul; enrd Apr 29 1898 St

Paul; m i May 7 Camp Ramsey; s in q May 26 to 30 June 20; m o Oct 3 1899 San Francisco.

RYDER, CHARLES W.: age 23; b Wis; res St Paul; enrd Apr 29 1898 St Paul; m i May 7 Camp Ramsey; s in q May 27 and 28; in hosp Apr 24 1899 to June 21; tr s to San Francisco per ord June 23; disch Aug 31 San Francisco.

*SCHWARTZ, CHARLES W.: age 23; b Germany; res St Paul; enrd Apr 29 1898 St Paul; m i May 7 Camp Ramsey; s in q Aug 22 and 23; in hosp Aug 24 to 31; died typhoid fever Aug 31 Manila.

SHOEMAKER, QUINCY R.: age 33; b Mich; res Minneapolis; enrd Apr 29 1898 St Paul; m i May 7 Camp Ramsey; tr to Co B May 11.

SIMMONS, ROBERT H.: age 21; b Canada; res St Paul; enrd Apr 29 1898 St Paul; m i May 7 Camp Ramsey; s in q June 20 to 23 Oct 7 and 8; in hosp Oct 9 to Nov 9; m o Oct 3 1899 San Francisco.

SMITH, FRANK C.: age 25; b Ia; res So St Paul; enrd and m i June 15 1898 Camp Merritt; on det serv recr camp San Francisco per ord June 22; rejd co Manila Sept 1; in hosp Apr 24 1899 to June 20; tr s to San Francisco per ord June 23; disch Aug 31 San Francisco.

SMITH, HOWARD M.: age 24; b Dover; res St Paul; enrd Apr 29 1898 St Paul; m i May 7 Camp Ramsey; s in q June 22 and 23 Sept 5 to 7; in hosp Sept 8 to 15 May 15 1899 to June 28; s in q from June 29; m o Oct 3 San Francisco.

SORENSON, FREDERICK: age 23; b Denmark; res St Paul; enrd Apr 29 1898 St Paul; m i May 7 Camp Ramsey; s in q Sept 7 to 9; in hosp Sept 10 to Oct 2; s in q Oct 3 to 5 Nov 18 to 30; in hosp Dec 12 to Jan 15 1899; s in q July 22 to 26; m o Oct 3 San Francisco.

THOMAS, FRANK E.: age 21; b New Ulm; res Mapleton; enrd and m i June 13 1898 St Paul; joined co San Francisco June 23; on det serv recr camp San Francisco per ord June 22; rejd co Manila Sept 1; s in q June 3 to 8 1899; m o Oct 3 San Francisco.

THORSSELL, GUNNAR: age 21; b Sweden; res St Paul; enrd as pvt Apr 29 1898 St Paul; m i as artif May 7 Camp Ramsey; wounded battle Manila Aug 13; in hosp Aug 13 to Sept 10; s in q Sept 11 to Oct 8; red to pvt per ord Dec 20; disch July 19 1899 Marilao P I to enl in U S Vols.

WALKER, ARTHUR R.: age 25; b Ill; res St Paul; enrd Apr 29 1898 St Paul; m i May 7 Camp Ramsey; in hosp Oct 29 to Nov 2; s in q Jan 3 to 12 1899; in hosp Mar 21 to 27; m o Oct 3 San Francisco.

WALLACE, CHARLES H.: age 19; b Canada; res St Paul; enrd Apr 29 1898 St Paul; m i May 7 Camp Ramsey; s in q Sept 23 to 29; disch Apr 9 1899 Guiguinto P I.

WALLACE, LEWIS H.: age 25; b Canada; res St Paul; enrd Apr 29 1898 St Paul; m i May 7 Camp Ramsey; s in q May 12 to 17; wounded battle of Manila Aug 13; in hosp Aug 13 to 21; s in q Aug 22 to 31 Sept 5 to 9 Sept 22 and 23; in hosp Sept 24 to Feb 10 1899; on det serv San Francisco per ord Mar 23; disch May 8 San Francisco.

WEIDLE, ANDREW J.: age 42; b Pa; res St Paul; enrd and m i June 13 1898 St Paul; joined co San Francisco June 23; s in q Nov 9 to 12; on spl duty q m depot Jan 10 1899 to Feb 26; wounded in action Caloocan P I Feb 26; in hosp Feb 26 to Apr 5; tr s to San Francisco per ord Mar 27; rejd co San Francisco Sept 16; m o Oct 3 San Francisco.

WEYAND, JULIUS L.: age 23; b Cal; res San Francisco; enrd and m i May 27 1898 Camp Merritt; on spl duty with band May 27 1898 to Oct 2 1899; m o Oct 3 San Francisco.

WIDMANN, FRED: age 21; b Faribault; res St Paul; enrd and m i June 13 1898 St Paul; joined co San Francisco June 23; s in q July 5 to 28 Jan 16 1899 to Feb 4 Apr 14 to 22; m o Oct 3 San Francisco.

WILLIAMS, WILLIAM R.: age 23; b Minneapolis; res St Paul; enrd Apr 29 1898 St Paul; m i May 7 Camp Ramsey; s in q May 12 to 18 May 30 to June 10; on det serv recr camp San Francisco per ord June 22; disch per s c d Aug 31 San Francisco.

WINTHER, DANIEL P.: age 26; b Germany; res St Paul; enrd and m i June 13 1898 St Paul; joined co San Francisco June 23; on det serv recr camp San Francisco per ord June 22; rejd co Manila Sept 1; in hosp May

12 1899 to June 8; s in q July 27 to 29; m o Oct 3 San Francisco.

WORTHINGTON, WILLIAM J.: age 23; b Mich; res St Paul; enrd and m i June 13 1898 St Paul; joined co San Francisco June 23; s in q Sept 6 to 10; in hosp Sept 10 to 14; s in q Dec 1 to 5; in hosp Dec 5 and 6; s in q Dec 7 to 20; in hosp Mar 20 1899 to May 23; disappeared while stationed with co Marilao P I; probably captured or killed by insurgents.

YANKE, OTTO: age 20; b Germany; res St Paul; enrd Apr 29 1898 St Paul; m i May 7 Camp Ramsey; s in q Apr 20 to 22 1899; in hosp May 5 to July 10; m o Oct 3 San Francisco.

YORKE, GEORGE R.: age 24; b Wis; res St Paul; enrd and m i June 13 1898 St Paul; joined co San Francisco June 23; on det serv recr camp San Francisco per ord June 22; rejd co Manila Sept 1; s in q Apr 15 to 17 1899; in hosp Apr 18 to June 20; tr s to San Francisco per ord June 19; disch Aug 31 San Francisco.

Company I

Captain

CORRISTON, FRANK T.: age 30; b St Peter; res Minneapolis; enrd Apr 29 1898 Minneapolis; m i May 7 Camp Ramsey; on spl duty a a a g 2d Brig Ind Div per ord June 1; retd to duty per ord June 3; on recr serv Minneapolis June 6 to 21; s in q July 16 to Aug 4; in comd 3d Bat June 23 to Sept 1; on spl duty as temporary judge of inf prov ct Manila Dec 14 to 26 Feb 14 1899 to Mar 13; on spl duty as permanent judge of inf prov ct Manila Mar 14 to Aug 9; m o Oct 3 San Francisco.

First Lieutenant

BYRNES, WILLIAM J.: age 24; b Minneapolis; res Minneapolis; enrd Apr 29 1898 Minneapolis; m i May 7 Camp Ramsey; in comd of co June 1 to 3 June 6 to 21 June 23 to Sept 2; in hosp Sept 13 to 23; s in q Nov 1 to 6; on spl duty as aide to Brig Gen Reeve Dec 28 to Feb 8 1899; on spl duty with chief of police Manila Feb 9 to Mar 12; in comd of co Mar 13 to Aug 8; m o Oct 3 San Francisco.

Second Lieutenant

CHAMBERS, JOHN F.: age 24; b Minneapolis; res Minneapolis; enrd Apr 29 1898 Minneapolis; m i May 7 Camp Ramsey; s in q June 16 and 17; in hosp June 18 and 19; on spl duty in prov ct Aug 24 to Sept 24; a w l in China and Japan Nov 25 to Dec 25; in comd of co Feb 14 1899 to Mar 12; m o Oct 3 San Francisco.

First Sergeant

LANGDON, ERNEST W.: age 22; b Mich; res Minneapolis; enrd Apr 29 1898 Minneapolis; m i May 7 Camp Ramsey; in hosp July 26 1899 to Aug 4; m o Oct 3 San Francisco.

Quartermaster Sergeant

JONES, ELWIN G.: age 24; b Minneapolis; res Minneapolis; enrd Apr 29 1898 Minneapolis; m i May 7 Camp Ramsey; s in q July 11 to 16; m o Oct 3 1899 San Francisco.

Sergeants

CHRISTIAN, WILLIAM P.: age 22; b Minneapolis; res Minneapolis; enrd as corpl Apr 29 1898 Minneapolis; m i as sgt May 7 Camp Ramsey; s in q June 11; disch May 4 1899 Manila.

CURRIE, JOHN D.: age 24; b Mo; res Minneapolis; enrd as pvt Apr 29 Minneapolis; m i May 7 Camp Ramsey; apptd lance corpl May 28; apptd corpl June 1; s in q May 12 1899; on spl duty with Co A Bocaue P I May 29 to June 7; s in q June 17 and 18 July 7; in hosp July 8 to 18; apptd sgt Aug 11; m o Oct 3 San Francisco.

FINNEGAN, EDWARD A.: age 20; b Minneapolis; res Minneapolis; enrd as pvt Apr 29 1898 Minneapolis; m i as corpl May 7 Camp Ramsey; s in q July 19; apptd sgt Sept 28; on spl duty in p o Manila from June 10 1899; retd to duty Aug 8; disch Aug 10 Manila.

McDERMID, REUBEN R.: age 25; b Glyndon; res Minneapolis; enrd Apr 29 1898 Minneapolis; m i May 7 Camp Ramsey; on spl duty as stenog sup prov ct Manila from Sept 2; retd to duty Aug 8 1899; disch Aug 10 Manila.

McQUERY, CHARLES W.: age 25; b

Minneapolis; res Minneapolis; enrd as pvt Apr 29 1898 Minneapolis; m i May 7 Camp Ramsey; apptd corpl May 25; s in q Mar 12 to 16 1899; apptd sgt May 5; on spl duty with Co A Bocaue P I May 29 to June 7; in hosp June 8 to 14; m o Oct 3 San Francisco.

PEALOCK, WILLIAM A.: age 25; b St Paul; res Minneapolis; enrd as pvt Apr 29 1898 Minneapolis; m i May 7 Camp Ramsey; apptd lance corpl Sept 8; apptd corpl Sept 16; s in q Oct 7; in hosp Apr 6 to 18 1899 Apr 22 to 27; s in q May 31 June 4 and 5; apptd sgt Aug 11; m o Oct 3 San Francisco.

TAYLOR, HARRY S.: age 24; b Mass; res Minneapolis; enrd as corpl Apr 29 1898 Minneapolis; m i May 7 Camp Ramsey; on spl duty guarding gov prop USAT *City of Para* San Francisco June 16 to 27; apptd sgt Sept 26; s in q Dec 7 and 8 Mar 22 and 23 1899 Apr 7 to 9 July 20 to 23; in hosp July 24 to Aug 1; s in q Aug 2 to 4 Aug 19 and 20; m o Oct 3 San Francisco.

Corporals

BARKER, EARLE A.: age 19; b Ia; res Minneapolis; enrd as pvt Apr 29 1898 Minneapolis; m i May 7 Camp Ramsey; apptd lance corpl Jan 10 1899; apptd corpl Jan 15; s in q June 30; m o Oct 3 San Francisco.

BATES, ALBERT E.: age 22; b Wis; res Minneapolis; enrd as pvt Apr 29 1898 Minneapolis; m i May 7 Camp Ramsey; apptd corpl Jan 15 1899; s in q May 27 and 28; in hosp May 29 to June 5; s in q June 19; in hosp June 20 to July 13; m o Oct 3 San Francisco.

BEDBURY, HARRY F.: age 26; b St Charles; res Minneapolis; enrd as pvt Apr 29 1898 Minneapolis; m i as corpl May 7 Camp Ramsey; s in q May 24 to 26; in hosp May 27 to June 1; s in q June 2 and 3 June 11 to 14; on spl duty on board USAT *City of Para* San Francisco June 20 to 26; on det serv on board USAT *City of Para* Manila Bay as guard Aug 8 to Sept 7; disch per s c d Sept 8 Manila.

DAVIS, THOMAS J.: age 21; b Jackson; res Minneapolis; enrd and m i as pvt June 14 1898 Minneapolis; joined co San Francisco June 24; on det serv recr camp San Francisco and on USAT *City of St Paul* June 27; rejd co Sept 1 Manila; s in q June 14 1899; in hosp June 15 to 24; apptd corpl Aug 11; s in q Sept 12; m o Oct 3 San Francisco.

DUNN, ERNEST A.: age 21; b Minneapolis; res Minneapolis; enrd as pvt Apr 29 1898 Minneapolis; m i as corpl May 7 Camp Ramsey; red to pvt May 25; in hosp Dec 12; s in q Dec 13; apptd corpl May 5 1899; s in q July 6; in hosp July 7 to Aug 5; s in q Aug 6 to 11; m o Oct 3 San Francisco.

DYER, GEORGE W.: age 30; b St Paul; res Minneapolis; enrd as pvt Apr 29 1898 Minneapolis; m i May 7 Camp Ramsey; apptd artif Sept 24; s in q Sept 28 to Oct 20; apptd cook Jan 15 1899; on spl duty sub dept USAT *Sheridan* Aug 15 to Sept 8; m o Oct 3 San Francisco.

EKMAN, FREDERICK: age 27; b Sweden; res Minneapolis; enrd and m i as pvt June 14 1898 Minneapolis; joined co San Francisco June 24; on det serv recr camp San Francisco and USAT *City of St Paul* from June 27; rejd co Manila Sept 1; wounded Manila Mar 24 1899; in hosp Mar 25 to May 10; apptd corpl May 5; s in q June 2 and 3; m o Oct 3 San Francisco.

HOLBROOK, ARTHUR D.: age 24; b N Y; res Minneapolis; enrd as pvt Apr 29 1898 Minneapolis; m i May 7 Camp Ramsey; s in q May 28; in hosp May 29 to June 8; s in q June 9 Dec 9 to 12; apptd corpl Jan 15 1899; on spl duty with Co A Bocaue P I May 29 to June 7; m o Oct 3 San Francisco.

KINGSLEY, WILLIAM J.: age 25; b Minneapolis; res Minneapolis; enrd as pvt Apr 29 1898 Minneapolis; m i May 7 Camp Ramsey; s in q Oct 4 Dec 14 to 29; apptd corpl Jan 15 1899; s in q Jan 20 to 26 Apr 13; in hosp May 14 and 15 June 1 to 13; s in q July 2 and 3; on spl duty with fire dept on USAT *Sheridan* Aug 15 to Sept 8; m o Oct 3 San Francisco.

LANGUM, OTTO S.: age 38; b Norway; res Minneapolis; enrd as pvt Apr 29 1898 Minneapolis; m i as corpl May 7 Camp Ramsey; on spl duty recr camp San Francisco from June 25; disch July 12 to acc com in 15th Minn Vol Inf.

LOUDON, JAMES S.: age 21; b Scotland; res Minneapolis; enrd as pvt Apr 29 1898 Minneapolis; m i May 7

Camp Ramsey; s in q May 27 to 30; in hosp May 31 and June 1; apptd lance corpl Sept 16; apptd corpl Sept 26; m o Oct 3 1899 San Francisco.

McINNES, EDWARD B.: age 23; b Minneapolis; res Minneapolis; enrd as pvt Apr 29 1898 Minneapolis; m i May 7 Camp Ramsey; apptd corpl Jan 15 1899; wounded Manila Mar 25; in hosp Mar 25 to June 7; m o Oct 3 San Francisco.

McKEY, HARRY R.: age 18; b Wis; res Minneapolis; enrd as pvt Apr 29 1898 Minneapolis; m i May 7 Camp Ramsey; apptd corpl Jan 15 1899; s in q Mar 23 and 24; in hosp Mar 25 to 28 May 7 to June 4; s in q June 8 to 11; m o Oct 3 San Francisco.

PRIEST, ARCHIE R.: age 24; b Wis; res Minneapolis; enrd as pvt Apr 29 1898 Minneapolis; m i May 7 Camp Ramsey; s in q June 11 and 12 July 29; apptd lance corpl Sept 29; s in q Dec 7 to 15; apptd corpl Jan 10 1899; in hosp Apr 28 to May 4 May 18 to 27; m o Oct 3 San Francisco.

*RAY, WILLIAM W.: age 27; b Wayzata; res Minneapolis; enrd as pvt Apr 29 1898 Minneapolis; m i May 7 Camp Ramsey; s in q May 23; apptd corpl May 25; in hosp May 24 to 30; died pleuro-pneumonia May 30 San Francisco.

RYBERG, WALFRED A.: age 23; b Minneapolis; res Minneapolis; enrd as pvt Apr 29 1898 Minneapolis; m i May 7 Camp Ramsey; on spl duty as clk with Capt Leonhaeuser Camp Ramsey May 8 to 16; on recr serv Minneapolis June 7 to 20; s in q July 13 to Aug 8; on spl duty as co clk from Sept 21 to date of disch; apptd lance corpl Sept 26; apptd corpl Sept 28; s in q Oct 14 Oct 31 to Nov 3; repd slightly wounded per cable Apr 12 1899; in hosp Apr 15 to May 4; disch May 4 Manila.

SCHALL, ANTHONY X. JR: age 18; b N Y; res Minneapolis; enrd as pvt Apr 29 1898 Minneapolis; m i May 7 Camp Ramsey; on spl duty with Co A Bocaue P I June 2 to 7 1899; s in q July 28; in hosp July 29 to Aug 10; apptd corpl Aug 11; s in q Aug 11 to 15; m o Oct 3 San Francisco.

Musicians

FLANNIGAN, CHARLES L.: age 20; b Waverly; res Minneapolis; enrd and m i as pvt June 14 1898 Minneapolis; on det serv recr camp San Francisco and USAT *City of St Paul* from June 27; s in q July 11 to 13; rejd co Sept 1 Manila; s in q Sept 28 Oct 27 and 28; apptd mus Aug 1 1899; m o Oct 3 San Francisco.

MONTGOMERY, GEORGE D.: age 20; b St Peter; res Minneapolis; enrd and m i May 7 1898 St Paul; on spl duty with band May 7 to Aug 9 Aug 11 and 12 Aug 16 to Mar 20 1899 Apr 1 and 14 to 20; apptd mus May 1; on spl duty with band from May 31; m o Oct 3 San Francisco.

*PATTERSON, ARCHIBALD R.: age 23; b Walcott; res Minneapolis; enrd as pvt Apr 29 1898 Minneapolis; m i as mus May 7 Camp Ramsey; killed in action Aug 13 battle of Manila.

ROBERTS, JOHN N.: age 22; b Minneapolis; res Minneapolis; enrd Apr 29 1898 Minneapolis; m i May 7 Camp Ramsey; on det serv recr camp San Francisco and on board USAT *City of St Paul* from June 27; retd to duty Manila Sept 1; s in q Sept 9 Oct 24 and 25 Oct 28 to 30; disch May 10 1899 Manila.

Artificer

SMITH, BERT E.: age 23; b Ia; res Minneapolis; enrd as pvt Apr 29 1898 Minneapolis; m i May 7 Camp Ramsey; apptd artif Jan 15 1899; in hosp June 19 to July 13; m o Oct 3 San Francisco.

Wagoner

BYERS, ROBERT M.: age 32; b Wis; res Minneapolis; enrd and m i as pvt June 14 1898 Minneapolis; joined co San Francisco June 24; on det serv recr camp San Francisco and USAT *City of St Paul* from June 27; rejd co Manila Sept 1; apptd wag July 14 1899; on spl duty sub dept USAT *Sheridan* Aug 15 to Sept 8; m o Oct 3 San Francisco.

Privates

AMES, JOHN W.: age 18; b Minneapolis; res Minneapolis; enrd Apr 29 1898 Minneapolis; m i May 7 Camp Ramsey; s in q Aug 24 to 27; in hosp Aug 28 to Sept 16; s in q Sept 17 to 25 Oct 1 Nov 2 Dec 24 to Jan 20 1899; on spl duty with wounded Manila Mar 25 and 26; in hosp Apr 17 and 18 May 12 to June 4; s in q Aug 17 to 21 Sept 6 to 9; m o Oct 3 San Francisco.

*BARKER, VERNE A.: age 18; b Ia; res Minneapolis; enrd Apr 29 1898

Minneapolis; m i May 7 Camp Ramsey; s in q May 28; on spl duty as guard Camp Dewey Aug 13 to 19; s in q Sept 24 Feb 13 and 14 1899; in hosp Feb 15 to 25; died smallpox Feb 25 Manila.

BARTLETT, ALLAN R.: age 21; b Minneapolis; res Minneapolis; enrd Apr 29 1898 Minneapolis; m i May 7 Camp Ramsey; s in q May 11 and 13 to 16; in hosp May 17; disch per s c d July 16 Ft Snelling.

BEAN, VERNON E.: age 24; b Minneapolis; res Minneapolis; enrd Apr 29 1898 Minneapolis; m i May 7 Camp Ramsey; s in q Oct 19 to 22 Mar 4 and 5 1899; on spl duty with Co A Bocaue P I May 29 to June 7; s in q June 15 to 17; m o Oct 3 San Francisco.

BECK, WALTER M.: age 34; b Ind; res Minneapolis; enrd Apr 29 1898 Minneapolis; m i May 7 Camp Ramsey; s in q May 10 and 11; on spl duty with med dept June 11 and 12 Mar 29 1899 to July 26 July 30 to Sept 17; m o Oct 3 San Francisco.

BUFFINGTON, ALVIN L.: age 26; b Ohio; res Minneapolis; enrd Apr 29 1898 Minneapolis; m i May 7 Camp Ramsey; s in q Nov 7 to 13; in hosp Nov 26 to Dec 26; s in q Dec 27 June 16 to 19 1899 June 26 to July 6 July 15; in hosp July 16 to 26; m o Oct 3 San Francisco.

BURRILL, ALLAN: age 26; b Ia; res Minneapolis; enrd and m i June 14 Minneapolis; joined co San Francisco June 24; on det serv recr camp San Francisco and on USAT *City of St Paul* from June 27; rejd co Manila Sept 1; s in q Oct 11 and 12 Mar 11 1899 May 3 to 5; in hosp May 6 to 15; on spl duty with Co A Bocaue May 29 to June 7; s in q June 23 to 25; in hosp June 26 to July 27; m o Oct 3 San Francisco.

CHANCE, JENNER P.: age 27; b Delano; res Minneapolis; enrd Apr 29 1898 Minneapolis; m i May 7 Camp Ramsey; tr to Hosp Corps U S A June 24.

CHRISTIAN, DAVID K.: age 20; b Mound City; res Minneapolis; enrd Apr 29 1898 Minneapolis; m i May 7 Camp Ramsey; s in q June 25 Aug 9 to 12; s Camp Dewey Aug 13 to 18; s in q Sept 4; in hosp Sept 5 to 12; s in q Sept 13; in hosp Sept 14 to 21; abs s from Sept 22; in hosp San Francisco Oct 22; on s f Oct 25 to Jan 14 1899; disch Jan 14 Minneapolis.

CLARK, WARREN S.: age 29; b N Y; res Minneapolis; enrd Apr 29 1898 Minneapolis; m i May 7 Camp Ramsey; s in q May 23 to 27; apptd lance corpl June 1; s in q June 30 to July 5; apptd corpl Sept 8; red to pvt Jan 10 1899; in hosp Mar 26 to Apr 22; m o Oct 3 San Francisco.

CREIGHTON, JAMES A.: age 30; b Mich; res Minneapolis; enrd Apr 29 1898 Minneapolis; m i May 7 Camp Ramsey; s in q May 25 to 28 June 2; in hosp June 4; on spl duty as clk with depot q m Manila Aug 19 to Oct 12; s in q Nov 4 to 19; in hosp Nov 30 to Dec 4; s in q Dec 5 to 11 July 5 to 9 1899 July 23; in hosp July 24 to 26; disch July 30 Manila to enl in U S Vols.

DESMOND, WILLIAM Z.: age 21; b Minneapolis; res Minneapolis; enrd Apr 29 1898 Minneapolis; m i May 7 Camp Ramsey; s in q July 16 to 18 Jan 2 to 9 1899 Jan 21 to 25; on spl duty as guard Guiguinto P I Apr 12 and with Co A Bocaue May 29 to June 7; in hosp June 12 and 13; s in q July 14 to 17 19 and 20; on spl duty with fire dept on USAT *Sheridan* Aug 15 to Sept 8; m o Oct 3 San Francisco.

DURSTON, GLENN A.: age 21; b Ia; res Minneapolis; enrd Apr 29 1898 Minneapolis; m i May 7 Camp Ramsey; in hosp Apr 23 1899 to May 1; m o Oct 3 San Francisco.

DYER, JESSE F.: age 20; b St Paul; res Minneapolis; enrd as pvt Apr 29 1898 Minneapolis; m i as corpl May 7 Camp Ramsey; red to pvt May 25; s in q Oct 8 and 9; on spl duty with Co A Bocaue P I May 29 1899 to June 2; s in q June 3; in hosp June 4 to 19; s in q July 2 to 5; in hosp July 6 to Aug 4; s in q Aug 5 to 11; m o Oct 3 San Francisco.

EASTHAGEN, ALBERT M.: age 24; b Minneapolis; res Minneapolis; enrd Apr 29 1898 Minneapolis; m i May 7 Camp Ramsey; s in q Sept 14 to 23; on spl duty with Co A Luzon P I May 29 1899 to June 7; disch Aug 10 Manila.

EGBERT, GEORGE R.: age 21; b Mich; res Minneapolis; enrd Apr 29 1898 Minneapolis; m i May 7 Camp Ramsey; s in q May 10 and 12; in

hosp May 24 to June 11; s in q June 15 and 16; disch per s c d June 23 San Francisco.

ERICKSON, ELMER: age 21; b Delano; res Minneapolis; enrd Apr 29 1898 Minneapolis; m i May 7 Camp Ramsey; s in q Sept 11 and 23 Nov 17 to 19 Feb 19 to 25 1899; in hosp June 14 to July 15; m o Oct 3 San Francisco.

FAIRCHILD, CHARLES W.: age 20; b N Y; res Minneapolis; enrd Apr 29 1898 Minneapolis; m i May 7 Camp Ramsey; in hosp Mar 30 1899 to Apr 4 Apr 14 to 22; m o Oct 3 San Francisco.

FOX, MERRITTE E.: age 19; b Cal; res Minneapolis; enrd and m i June 14 1898 Minneapolis; joined co San Francisco June 24; on det serv recr camp San Francisco and USAT *City of St Paul* from June 27; rejd co Manila Sept 1; s in q May 16 to 22 1899; in hosp May 23 to 27; s in q July 5 and 6; in hosp July 7 to 12 July 15 to Aug 4; m o Oct 3 San Francisco.

GALLAGHER, GEORGE A.: age 19; b Nev; res Minneapolis; enrd Apr 29 1898 Minneapolis; m i May 7 Camp Ramsey; s in q Sept 8 to 10 Oct 4 Nov 8 and 9; on spl duty with Co A Bocaue P I May 29 1899 to June 2; s in q June 3 and 4; in hosp June 5 to 15; disch June 26 Manila.

GARRATT, NICHOLAS W.: age 22; b Winsted; res Minneapolis; enrd Apr 29 1898 Minneapolis; m i May 7 Camp Ramsey; s in q June 15 and 16 July 6 and 7 Aug 31; in hosp Sept 1 to Oct 7; s in q Oct 8 Jan 20 1899 to Feb 1 Apr 2 and 3; in hosp June 10 to 22; disch July 30 Manila to enl in U S Vols.

GILMER, ALLEN: age 29; b Canada; res Minneapolis; enrd and m i June 14 1898 Minneapolis; joined co San Francisco June 24; on det serv recr camp San Francisco and USAT *City of St Paul* from June 27; s in q July 21 to 24; rejd co Manila Sept 1; s in q Sept 21 to 26; on spl duty with Co A Bocaue May 29 1899 to June 7; in hosp June 10 to July 17; m o Oct 3 San Francisco.

GRIMES, ALLEN A.: age 21; b N Y; res Minneapolis; enrd Apr 29 1898 Minneapolis; m i May 7 Camp Ramsey; on spl duty as drum maj of band June 21 to 30; s in q Aug 15 to 29; on spl duty as drum maj of band Aug 30 to Sept 6; s in q Oct 5 and 6; severely wounded Mar 25 1899; in hosp from Mar 25; s on hosp ship Manila Bay from June 15; s from June 22; in hosp San Francisco Aug 2 to 31; disch Aug 31 San Francisco.

GROVES, GERALD G.: age 26; b Cokato; res Howard Lake; enrd and m i June 14 1898 Minneapolis; joined co San Francisco June 24; on det serv recr camp and USAT *City of St Paul* from June 27; rejd co Manila Sept 1; s in q Oct 8 and 9 Jan 14 1899; on spl duty with Co A Bocaue P I May 29 to June 7; m o Oct 3 San Francisco.

GUTTENBERG, AUGUST: age 32; b Wis; res Minneapolis; enrd and m i June 14 1898 Minneapolis; joined co San Francisco June 24; on det serv recr camp San Francisco and USAT *City of St Paul* from June 27; rejd co Manila Sept 1; s in q Sept 30 to Oct 2; in hosp Oct 3 to Jan 18 1899; s in q Jan 19 to 23; on spl duty with Co A Bocaue May 29 to June 7; m o Oct 3 San Francisco.

HALL, WILLIAM H.: age 19; b Richfield; res Minneapolis; enrd Apr 29 1898 Minneapolis; m i May 7 Camp Ramsey; s in q Aug 25 Sept 9 to 12; on spl duty with Co A Bocaue May 29 1899 to June 1; in hosp June 14 and 15; m o Oct 3 San Francisco.

HALLOWELL, ISAAC R. D.: age 38; b Pa; res Minneapolis; enrd and m i June 14 1898 Minneapolis; joined co San Francisco June 24; s in q July 17 and 18; on spl duty with Brig Gen Reeve from Aug 31; on spl duty with chief of police Manila Sept 1 to Oct 14; s in q Oct 15 to 20; in hosp Oct 21 to Nov 21; s in q Nov 22 to Dec 4; on spl duty with regtl adjt Dec 6 to 12; s in q Dec 13 to Jan 20 1899; disch Jan 20 Manila.

*HAWKINS, AMASA J.: age 33; b Prior Lake; res Minneapolis; enrd and m i June 14 1898 Minneapolis; joined co San Francisco June 24; on det serv recr camp San Francisco and USAT *City of St Paul* from June 27; s in q July 19 and 20; rejd co Manila Sept 1; s in q Sept 12 to 14 Nov 22 and 23; in hosp Nov 24 to Dec 3; died smallpox Dec 3 Manila.

HAWKINS, EDWIN E.: age 20; b Grove City; res Minneapolis; enrd and m i June 14 1898 Minneapolis;

joined co San Francisco June 24; on det serv recr camp San Francisco and USAT *City of St Paul* from June 27; rejd co Manila Sept 1; s in q Mar 15 to 17 1899; on spl duty as guard Guiguinto P I Apr 12; s in q May 2 to 4 July 7 to 9 20 and 21; in hosp July 22 to Aug 5; s in q Aug 6 to 11; m o Oct 3 San Francisco.

HEGDAHL, PETER P.: age 21; b Norway; res Minneapolis; enrd Apr 29 1898 Minneapolis; m i May 7 Camp Ramsey; s in q May 15 Oct 17 to 25 Dec 24 to 28; in hosp Apr 6 to 21 1899; s in q Apr 22 to 29; on spl duty with Co A Bocaue May 29 to June 7; s in q July 15; in hosp July 16 to Aug 4; m o Oct 3 San Francisco.

HOHOFF, JOHN T.: age 20; b Mo; res Minneapolis; enrd Apr 29 1898 Minneapolis; m i May 7 Camp Ramsey; s in q May 10 and 11 27 and 28 June 15 July 13 Feb 24 to 27 1899 May 3; in hosp May 7 to 15 May 24 to 30; on spl duty with Co A Bocaue June 2 to 7; s in q Aug 13 to 16; m o Oct 3 San Francisco.

HULL, JAMES R.: age 21; b Hastings; res Minneapolis; enrd and m i June 14 1898 Minneapolis; joined co San Francisco June 24; on det serv recr camp San Francisco and USAT *City of St Paul* from June 27; rejd co Manila Sept 1; s in q Sept 16 27 and 28; on spl duty as guard Guiguinto P I Apr 12 1899; in hosp May 29 to July 5; disch Aug 10 Manila.

HVOSLEF, JOHN G.: age 30; b Norway; res Minneapolis; enrd and m i June 14 1898 Minneapolis; joined co San Francisco June 24; s in q June 24 and 25 July 13 to 19; disch Mar 6 1899 Manila.

JEFFRIES, ALBERT J.: age 23; b N Y; res Minneapolis; enrd Apr 29 1898 Minneapolis; m i May 7 Camp Ramsey; on spl duty in office of regtl adjt May 8 to 16; on spl duty as co clk May 17 to June 10; on spl duty in office of a a g hdqrs June 10 and 11; on spl duty as co clk June 13 to Sept 20; on spl duty as clk in office of p m g Manila from Sept 21; reld Aug 9 1899; m o Oct 3 San Francisco.

JOHNSON, WILLIAM B.: age 22; b Minneapolis; res Minneapolis; enrd Apr 29 1898 Minneapolis; m i May 7 Camp Ramsey; on spl duty as guard Guiguinto P I Apr 12 1899; on spl duty with Co A Bocaue May 29 to June 7; m o Oct 3 San Francisco.

KELLEY, JOHN J.: age 21; b St Charles; res Minneapolis; enrd and m i June 14 1898 Minneapolis; joined co San Francisco June 24; on det serv recr camp San Francisco and USAT *City of St Paul* from June 27; s in q July 22 23 and 29; rejd co Manila Sept 1; s in q Oct 21 Nov 9 to 28 Apr 1 and 2 1899 June 28 and 29; disch Aug 10 Manila.

KENWORTHY, JOHN A.: age 21; b Ia; res Minneapolis; enrd and m i June 14 1898 Minneapolis; joined co San Francisco June 24; on det serv recr camp San Francisco and USAT *City of St Paul* from June 27; rejd co Manila Sept 1; disch Mar 20 1899 Manila.

KEYES, NEWTON E.: age 28; b Ohio; res Minneapolis; enrd Apr 29 1898 Minneapolis; m i May 7 Camp Ramsey; s in q Sept 10 and Nov 12; disch May 10 1899 Manila.

KISSINGER, WILLIAM F.: age 27; b Wis; res Minneapolis; enrd and m i June 14 1898 Minneapolis; joined co San Francisco June 24; on guard duty Camp Dewey Aug 13 to 19; s in q Oct 17; on spl duty with wounded Manila Mar 25 and 26 1899; m o Oct 3 San Francisco.

KURTZ, GEORGE W.: age 21; b Delano; res Minneapolis; enrd Apr 29 1898 Minneapolis; m i May 7 Camp Ramsey; s in q May 24 1899; on spl duty with Co A Bocaue May 29 to June 7; s in q Sept 9 and 10 12 and 13; m o Oct 3 San Francisco.

LAUREL, WILLIAM M.: age 26; b Minneapolis; res Minneapolis; enrd Apr 29 1898 Minneapolis; m i May 7 Camp Ramsey; in hosp May 3 to 6 1899; on spl duty with Co A Bocaue May 29 to June 4; in hosp June 5 to July 5; m o Oct 3 San Francisco.

LIBBEY, BURT H.: age 19; b Minneapolis; res Minneapolis; enrd and m i June 14 1898 Minneapolis; joined co San Francisco June 24; on det serv recr camp San Francisco and USAT *City of St Paul* from June 27; rejd co Manila Sept 1; s in q Oct 23; on spl duty with Co A Bocaue May 29 1899 to June 7; s in q June 28 to July 1; m o Oct 3 San Francisco.

LIBBY, PERCY C.: age 18; b Minneapolis; res Minneapolis; enrd and m i June 14 1898 Minneapolis; joined

co San Francisco June 24; on det serv recr camp San Francisco and USAT *City of St Paul* from June 27; rejd co Manila Sept 1; in hosp May 5 and 6 1899; s in q June 6 to 8; in hosp June 9 and 10; on spl duty office of regtl adjt July 6 to Oct 3; m o Oct 3 San Francisco.

LINTNER, SCOTT J.: age 22; b Fulda; res Minneapolis; enrd and m i June 14 1898 Minneapolis; joined co San Francisco June 24; on det serv recr camp San Francisco and on USAT *City of St Paul* from June 27; rejd co Manila Sept 1; s in q Sept 20; in hosp June 1 to 7 1899; on spl duty in hosp USAT *Sheridan* Aug 28 to Sept 8; m o Oct 3 San Francisco.

McALLISTER, FRANK B.: age 21; b Mich; res Minneapolis; enrd Apr 29 1898 Minneapolis; m i May 7 Camp Ramsey; s in q Apr 8 to 10 1899; on spl duty with Co A Bocaue May 31 to June 3; in hosp June 4 to July 1; m o Oct 3 San Francisco.

McDONALD, ALEXANDER H.: age 24; b Canada; res Minneapolis; enrd Apr 29 1898 Minneapolis; m i May 7 Camp Ramsey; s in q July 16 and 17 Sept 25 and 26 Mar 3 to 5 1899; on spl duty with Co A Bocaue P I June 2 to 7; s in q June 11; in hosp June 13 and 14; s in q June 25 July 26 to 28; disch July 30 Manila to enl in U S Vols.

McGREGOR, ARTHUR J.: age 22; b Minneapolis; res Minneapolis; enrd Apr 29 1898 Minneapolis; m i May 7 Camp Ramsey; s in q Aug 17 Sept 2 to 4 7 to 10 13 to 15 28 to 30 Oct 6 and 23 to 25 Dec 1; in hosp Apr 28 1899 to May 13; s in q May 21 to 28; on spl duty with Co A Bocaue May 29 to June 6; s in q June 7; in hosp June 8 to July 23; m o Oct 3 San Francisco.

McGREGOR, GEORGE M.: age 21; b Minneapolis; res Minneapolis; enrd and m i June 14 1898 Minneapolis; joined co San Francisco June 24; on det serv recr camp San Francisco and USAT *City of St Paul* from June 27; rejd co Manila Sept 1; s in q Dec 1 and 3 Mar 13 1899; in hosp May 24 to June 5; s in q Sept 1 and 2 12 to 15; m o Oct 3 San Francisco.

MARSH, CHARLES B.: age 28; b Vermillion; res Minneapolis; enrd and m i June 14 1898 Minneapolis; joined co San Francisco June 24; on det serv recr camp San Francisco and USAT *City of St Paul* from June 27; s in q July 22; rejd co Manila Sept 1; in hosp Apr 28 1899 to May 4; s in q June 4 to 11 Sept 1 to 17; m o Oct 3 San Francisco.

MAY, GARRET L.: age 22; b Winsted; res Minneapolis; enrd Apr 29 1898 Minneapolis; m i May 7 Camp Ramsey; s in q May 12 and 24 to 26 July 20 to 31 Aug 28 to Sept 1 Sept 25 Oct 1 Dec 10 Mar 10 1899 May 16; in hosp May 17 to 28; s in q June 12; in hosp June 13 to July 22; s in q Aug 25 to 31; m o Oct 3 San Francisco.

MOORE, JOSEPH M.: age 21; b Mont; res Ft Snelling; enrd and m i June 14 1898 Minneapolis; joined co San Francisco June 24; disch July 30 1899 Manila to enl in U S Vols.

MORGAN, RALPH L.: age 19; b Smith Lake; res Minneapolis; enrd Apr 29 1898 Minneapolis; m i May 7 Camp Ramsey; s in q Aug 25 Sept 8 to 12 Sept 28 to Nov 5 Mar 7 to 13 1899; in hosp Mar 20 to Apr 4 Apr 19 to May 2; m o Oct 3 San Francisco.

MURPHY, ALFRED C.: age 27; b N J; res Minneapolis; enrd and m i June 14 1898 Minneapolis; joined co San Francisco June 24; on det serv recr camp San Francisco and USAT *City of St Paul* from June 27; rejd co Manila Sept 1; s in q Dec 6 to 13; in hosp May 30 1899 to June 5 July 26 to Aug 6; s in q Aug 25 to 30; m o Oct 3 San Francisco.

OVERMIRE, WILLIAM R.: age 30; b Ill; res Minneapolis; enrd and m i June 14 1898 Minneapolis; joined co San Francisco June 24; s in q July 13 16 and 17 July 19 to Aug 2; in hosp Aug 3 to 19 Aug 26 to Sept 15; disch Sept 15 per s c d Manila.

PARK, AMBRO S.: age 25; b Ky; res Minneapolis; enrd Apr 29 1898 Minneapolis; m i May 7 Camp Ramsey; s in q Oct 23 to 26; in hosp Oct 27 to Nov 17; s in q Nov 18 to 23; on spl duty with Co A Bocaue P I May 29 1899 to June 7; s in q June 28 to July 5; in hosp July 6 to Aug 4; s in q Aug 5 and 6 16 and 17 Aug 27 to Sept 9; m o Oct 3 San Francisco.

PORTER, LENNARD A.: age 25; b England; res Minneapolis; enrd Apr 29 1898 Minneapolis; m i May 7 Camp Ramsey; s in q July 25 to Aug 1 Sept

27; wounded Manila Mar 25 1899; in hosp Mar 25 to May 10; disch June 6 Manila.

ROCK, GEORGE F.: age 29; b Ohio; res Minneapolis; enrd as pvt Apr 29 1898 Minneapolis; m i as artif May 7 Camp Ramsey; s in q May 24 and 27 to 30 June 20; red to pvt June 25; s in q Dec 20 to 25; in hosp Dec 26 to Jan 21 1899; s in q Jan 22 to Feb 4; on spl duty with wounded Manila Mar 25 and 26; on spl duty with Co A Bocaue P I May 29 to June 7; in hosp June 15 to 18; s in q July 5 to 7; disch July 8 Manila to enl in U S Vols.

ROGERS, HARVEY S.: age 27; b Wis; res Minneapolis; enrd Apr 29 1898 Minneapolis; m i May 7 Camp Ramsey; on spl duty with regtl adjt as mail clk May 8 to 16 May 23 to July 4 July 5 to Aug 9 Aug 15 to Sept 6; on spl duty as clk U S p o Manila from Sept 7; reld and retd to duty Aug 8 1899; on spl duty as mail clk with regtl adjt Aug 25 to Oct 3; m o Oct 3 San Francisco.

SAXTON, MARTIN A.: age 21; b Minneapolis; res Minneapolis; enrd Apr 29 1898 Minneapolis; m i May 7 Camp Ramsey; s in q May 24 to 26 and 28; in hosp May 29 to June 1; s in q July 13 and Aug 25; in hosp May 3 to 10 1899; on spl duty with Co A Bocaue P I May 29 to June 7; s in q June 16 Aug 5 to 7; disch Aug 10 Manila.

SHERMAN, ROBERT N.: age 19; b Minneapolis; res Minneapolis; enrd Apr 29 1898 Minneapolis; m i May 7 Camp Ramsey; s in q June 11 Aug 25 to 27; in hosp Aug 28 to Sept 16; s in q Sept 17 to 24; in hosp Sept 25 to Nov 14; tr to San Francisco Nov 15; in hosp Dec 19 to Jan 11 1899; on s f 60 days per ord Dec 31 1898; disch Mar 25 1899 Ft Snelling.

SMITH, GLENN E.: age 28; b Wis; res Minneapolis; enrd and m i June 14 1898 Minneapolis; joined co San Francisco June 24; on det serv recr camp San Francisco and USAT *City of St Paul* from June 27; rejd co Manila Sept 1; in hosp May 5 and 6 1899; on spl duty with Co A Bocaue P I May 29 to June 7; m o Oct 3 San Francisco.

SMITH, OTHO W.: age 37; b Ireland; res Minneapolis; enrd and m i June 14 1898 Minneapolis; joined co San Francisco June 24; s in q Sept 16 and 17; disch Mar 20 1899 Manila.

STEFFES, WILLIAM: age 27; b Buffalo; res Minneapolis; enrd Apr 29 1898 Minneapolis; m i May 7 Camp Ramsey; s in q May 25 to June 1; in hosp June 2 to 8; s in q June 9; on spl duty with Co A Bocaue P I May 29 1899 to June 7; s in q June 9 to 12 July 8 to 11; m o Oct 3 San Francisco.

STEFFES, WILLIAM F.: age 21; b Minneapolis; res Minneapolis; enrd Apr 29 1898 Minneapolis; m i May 7 Camp Ramsey; s in q Oct 19 to 21; on spl duty with Co A Bocaue P I May 29 1899 to June 1; s in q July 6 to 9; m o Oct 3 San Francisco.

STEGNER, JESSE L.: age 22; b Minneapolis; res Minneapolis; enrd Apr 29 1898 Minneapolis; m i May 7 Camp Ramsey; s in q Sept 28 to Oct 2; in hosp Oct 3 to Feb 10 1899; m o Oct 3 San Francisco.

*SUTTON, EDWARD J.: age 24; b Wis; res Minneapolis; enrd Apr 29 1898 Minneapolis; m i May 7 Camp Ramsey; apptd artif June 25; s in q July 29 to 31; red to pvt Sept 24; s in q Dec 14 16 and 17; in hosp Dec 18 to Feb 5 1899; s in q Feb 6 to Mar 1; in hosp Mar 2 to 9; died smallpox Mar 9 Manila.

SUTTON, HARRY E.: age 21; b Minneapolis; res Minneapolis; enrd Apr 29 1898 Minneapolis; m i May 7 Camp Ramsey; on spl duty with med dept San Francisco May 23 to June 17; tr to Hosp Corps U S A June 18.

THOMAS, BURT: age 34; b Wabasha Co; res Minneapolis; enrd as pvt Apr 29 1898 Minneapolis; m i as wag May 7 Camp Ramsey; s in q Sept 28 to Oct 2; in hosp Oct 29 to Nov 2; s in q Nov 11; in hosp Nov 12 to 22; s in q Nov 23 to 25 Dec 22 to 24 Mar 7 and 8 1899 June 30 to July 4; red to pvt July 14; on spl duty with fire dept on board USAT *Sheridan* Aug 15 to Sept 8; m o Oct 3 San Francisco.

*VAN EMAN, ROBERT L.: age 21; b Delano; res Minneapolis; enrd as corpl Apr 29 1898 Minneapolis; m i as sgt May 7 Camp Ramsey; s in q June 2; on det serv recr camp San Francisco and USAT *City of St Paul* from June 27; s in q July 12 and 23; rejd co Manila Sept 1; s in q Sept 14; red to pvt at own request Sept 26; on det serv as clk in office of p m g Ma-

nila Dec 4 to Feb 17 1899; in hosp Feb 18 to 20; died smallpox Feb 20 Manila.

VAN SLYKE, EDWIN N.: age 25; b Ill; res Minneapolis; enrd Apr 29 1898 Minneapolis; m i May 7 Camp Ramsey; s in q June 24 and 25 Sept 16 to 22 Oct 7 to 15 Dec 8 Jan 2 1899 Apr 8 to 11; on spl duty as guard Guiguinto P I Apr 12; in hosp Apr 14 to May 4; on spl duty with Co A Bocaue P I May 29 to June 1; in hosp June 2 to July 15; in hosp San Francisco from Sept 12; m o Oct 3 San Francisco.

WEAVER, JOSEPH W.: age 21; b Nova Scotia; res Minneapolis; enrd Apr 29 1898 Minneapolis; m i May 7 Camp Ramsey; s in q Oct 19 to Nov 7; m o Oct 3 1899 San Francisco.

WHEELER, HAROLD O.: age 22; b N Y; res Minneapolis; enrd as sgt Apr 29 1898 Minneapolis; m i May 7 Camp Ramsey; red to pvt Sept 28; m o Oct 3 1899 San Francisco.

WHEELOCK, ERNEST E.: age 24; b Ia; res Minneapolis; enrd Apr 29 1898 Minneapolis; m i May 7 Camp Ramsey; on spl duty as clk with a a g San Francisco from June 13; on det serv as clk on USS *Newport* en route to Manila June 27 to July 31; retd to duty Oct 24; on spl duty as clk with p m g Manila from Dec 4; retd to duty Jan 24 1899; s in q Mar 29; in hosp Mar 30 June 14 and 15; on spl duty with regtl q m June 20 to Aug 10; disch Aug 10 Manila.

WIRTENSOHN, OSCAR: age 22; b Mo; res Minneapolis; enrd Apr 29 1898 Minneapolis; m i May 7 Camp Ramsey; s in q Dec 10; on spl duty as guard Deposito Luzon P I Mar 25 and 26 1899; on spl duty with Co A Bocaue P I May 29 to June 7; m o Oct 3 San Francisco.

WOEHLER, WILLIAM W.: age 23; b Rochester; res Minneapolis; enrd Apr 29 1898 Minneapolis; m i May 7 Camp Ramsey; s in q Oct 25 and 26 Nov 4 to 14; in hosp Nov 15 to Dec 4; s in q Dec 5 to 8; m o Oct 3 1899 San Francisco.

WORKS, WILLIAM J.: age 22; b Hawley; res Minneapolis; enrd Apr 29 1898 Minneapolis; m i May 7 Camp Ramsey; in hosp June 11 to 15 Oct 1 to 14; s in q Oct 15 to 21 Oct 26 to Nov 7 Mar 27 and 28 1899 June 16 July 6 to 9; m o Oct 3 San Francisco.

Company K

Captains

CONRAD, EDWIN M.: age 26; b Stillwater; res Stillwater; enrd as 1st lt Apr 29 1898 St Paul; m i as 1st lt and bat adjt May 7 Camp Ramsey; act comy 2d sect train carrying regt St Paul to San Francisco per ord May 16; in add to other duties apptd act ordn off per ord May ——; apptd brig ordn off per ord June 1; a w l Nov 25 to Dec 30 with perm to visit China and Japan; in hosp May 5 to 19 1899; reld as act ordn offi per ord June 13 to date from June 1; prom capt and assmd comd of Co K July 24 Manila; m o Oct 3 San Francisco.

MASTERMAN, JOSEPH P.: age 29; b Stillwater; res Stillwater; enrd Apr 29 1898 Stillwater; m i May 7 Camp Ramsey; in comd of 2d Bat Oct 1 to May 8 1899; in comd of regt May 8 to 27; disch May 27 to acc prom as maj.

First Lieutenant

WALSH, JOHN J.: age 31; b Minneapolis; res Stillwater; enrd as 2d lt Apr 29 1898 Stillwater; m i as 1st lt May 7 Camp Ramsey; in comd of co Oct 1 to July 24 1899; m o Oct 3 San Francisco.

Second Lieutenant

GRANT, GEORGE H.: age 28; b Pa; res Stillwater; enrd as 1st sgt Apr 29 1898 Stillwater; m i as 2d lt May 7 Camp Ramsey; on det serv recr camp San Francisco from June 26; rejd co Manila Sept 2; m o Oct 3 1899 San Francisco.

First Sergeant

HOWARD, HARRY M.: age 31; b Washington D C; res Stillwater; enrd as sgt Apr 29 1898 Stillwater; m i as 1st sgt May 7 Camp Ramsey; s in q Mar 28 1899 to Apr 2; wounded in action May 15; s in q June 12 to July 26; m o Oct 3 San Francisco.

Quartermaster Sergeant

KEEFE, HORACE L.: age 29; b Wis; res Stillwater; enrd Apr 29 1898 Stillwater; m i May 7 Camp Ramsey; in hosp June 9 to 14; s in q July 1 to

17 1899; in hosp July 17 to Aug 7; s in q Aug 7 to Sept 9; in hosp Sept 9 to 21; s in q Sept 21 to ——; m o Oct 3 San Francisco.

Sergeants

ARTHUR, WILLIAM H.: age 29; b Stillwater; res Stillwater; enrd Apr 29 1898 Stillwater; m i May 7 Camp Ramsey; s in q Oct 17 to 31 Apr 6 1899 to May 28 July 25 to Aug 12; in hosp Sept 12 to 18; m o Oct 3 San Francisco.

BURLINGHAM, WILLIAM B.: age 21; b Stillwater; res Stillwater; enrd Apr 29 1898 Stillwater; m i May 7 Camp Ramsey; s in q Oct 4 and 5; in hosp Oct 5 to 27; s in q Oct 27 to Nov 8; wounded in action Norzagaray P I Apr 24 1899; in hosp Apr 24 to June 20; tr to San Francisco per ord June 23; disch Aug 31 San Francisco.

JOHNSON, CARL J.: age 31; b Sweden; res Stillwater; enrd as corpl Apr 29 1898 Stillwater; m i May 7 Camp Ramsey; on det serv recr camp San Francisco from June 26; rejd co Manila Sept 2; s in q Dec 13 to 15; in hosp Dec 15 to Jan 14 1899; s in q Jan 14 to 20; apptd sgt Sept 12; m o Oct 3 San Francisco.

KOONS, WALTER W.: age 26; b New Auburn; res Stillwater; enrd Apr 29 1898 Stillwater; m i May 7 Camp Ramsey; s in q July 30 1899 to Aug 10; m o Oct 3 San Francisco.

NOLAN, MICHAEL T.: age 25; b Conn; res Stillwater; enrd Apr 29 1898 Stillwater; m i May 7 Camp Ramsey; s in q Oct 1 to 4 Oct 19 to 25 Feb 23 to 28 1899; in hosp Mar 26 to 29; m o Oct 3 San Francisco.

Corporals

COLES, ROBERT M. JR: age 24; b Stillwater; res Stillwater; enrd as pvt Apr 29 1898 Stillwater; m i May 7 Camp Ramsey; on recr serv June 6 to 20; apptd corpl Jan 15 1899; s in q Apr 4 to 9 Aug 5 to 10 Sept 12 to 16; m o Oct 3 San Francisco.

CONNELLY, JOHN JR.: age 34; b N Y; res Stillwater; enrd as pvt Apr 29 1898 Stillwater; m i May 7 Camp Ramsey; apptd corpl Jan 15 1899; s in q Jan 18 to 23; wounded in action Mariquina P I Mar 25; in hosp Mar 26 to Apr 7; s in q Apr 7 to 14 June 4 to 12; in hosp June 24 to July 31; m o Oct 3 San Francisco.

COOK, TERRENCE: age 33; b Canada; res Stillwater; enrd as pvt Apr 29 1898 Stillwater; m i May 7 Camp Ramsey; apptd corpl July 6 1899; in hosp July 19 to Aug 20; s in q Aug 28 to Sept 4; m o Oct 3 San Francisco.

HOPPE, MAX W.: age 22; b N Y; res Stillwater; enrd Apr 29 1898 Stillwater; m i May 7 Camp Ramsey; s in q Dec 26 to 29; in hosp Dec 29 to Feb 21 1899; s in q May 24 to 28 July 25 to Aug 8; m o Oct 3 San Francisco.

KORN, ERNEST C.: age 19; b Stillwater; res Stillwater; enrd and m i as pvt June 13 1898 Minneapolis; joined co San Francisco June 21; on det serv recr camp San Francisco from June 26; rejd co Manila Sept 2; apptd corpl Sept 12 1899; m o Oct 3 San Francisco.

McDONALD, ANGUS J.: age 27; b Stillwater; res Stillwater; enrd as pvt Apr 29 1898 Stillwater; m i May 7 Camp Ramsey; apptd corpl Jan 15 1899; m o Oct 3 San Francisco.

McMILLAN, MATTHEW C.: age 20; b Stillwater; res Stillwater; enrd Apr 29 1898 Stillwater; m i May 7 Camp Ramsey; s in q Oct 1 to 4 Feb 4 to 10 1899 Mar 7 to 22 Apr 13 to 18 June 16 to 18 June 28 to July 1 July 4 to Aug 13; m o Oct 3 San Francisco.

MARSH, NELSON O.: age 23; b Stillwater; res Stillwater; enrd Apr 29 1898 Stillwater; m i May 7 Camp Ramsey; s in q Jan 4 to 6 1899 Jan 20 to 26 Apr 18 to May 28; m o Oct 3 San Francisco.

NOLAN, JOHN M.: age 23; b Stillwater; res Stillwater; enrd as pvt Apr 29 1898 Stillwater; m i May 7 Camp Ramsey; apptd corpl Jan 15 1899; in hosp July 19 to 26; m o Oct 3 San Francisco.

PETERSON, CHARLES A.: age 26; b New Scandia; res Stillwater; enrd as artif Apr 29 1898 Stillwater; m i May 7 Camp Ramsey; apptd cook corpl Jan 15 1899; s in q Jan 22 to Feb 9 May 15 to 27 June 6 to 22; on spl duty comy dept USAT *Sheridan* Aug 15 to Sept 6; m o Oct 3 San Francisco.

PETERSON, PETER C.: age 28; b Germany; res Stillwater; enrd Apr 29 1898 Stillwater; m i May 7 Camp Ramsey; s in q Nov 12 to 14 Nov 19 to 27 July 13 to 15 1899; in hosp July

15 to 24; s in q July 24 to Aug 13; m o Oct 3 San Francisco.

PRATT, JAMES C.: age 28; b Ill; res Stillwater; enrd Apr 29 1898 Stillwater; m i May 7 Camp Ramsey; s in q Sept 3 to 10 Sept 18 to 22 Apr 6 to 10 1899 May 30 to July 25 Aug 8 to 13; m o Oct 3 San Francisco.

STAPLES, HARRY J.: age 32; b Stillwater; res Stillwater; enrd as pvt Apr 29 1898 Stillwater; m i May 7 Camp Ramsey; apptd corpl Jan 15 1899; m o Oct 3 San Francisco.

Musicians

CAREY, MARTIN L.: age 19; b Pa; res Minneapolis; enrd and m i as pvt June 13 1898 Minneapolis; joined co San Francisco June 21; on det serv recr camp San Francisco from June 26; rejd co Manila Sept 2; s in q Dec 8 to 14; in hosp July 8 to 23 1899; apptd mus July 31; s in q Aug 20 to 26 Sept 1 to 14; m o Oct 3 San Francisco.

CARROLL, DANIEL L.: age 21; b N Y; res Stillwater; enrd Apr 29 1898 Stillwater; m i May 7 Camp Ramsey; s in q Nov 8 to 27 June 22 to 25 1899; in hosp from Sept 11; m o Oct 3 San Francisco.

Artificer

RUTHERFORD, WILLIAM H.: age 38; b Stillwater; res Stillwater; enrd as pvt Apr 29 1898 Stillwater; m i May 7 Camp Ramsey; in hosp July 6 to 9; apptd wag Aug 1; s in q Nov 2 to 14 Dec 14 to 20; in hosp Dec 20 to Feb 14 1899; apptd artif Jan 15; in hosp July 15 to 22; s in q July 22 to Aug 2; m o Oct 3 San Francisco.

Wagoner

PARRENT, NAPOLEON F.: age 26; b Wis; res Stillwater; enrd as pvt Apr 29 1898 Stillwater; m i May 7 Camp Ramsey; s in q Sept 4 to 6 Oct 27 to Nov 10; apptd wag Jan 15 1899; s in q May 25 to June 1 June 14 to July 11; in hosp July 27 to Aug 2; s in q Aug 9 and 10; in hosp Aug 10 to 21; s in q Aug 21 to 26; m o Oct 3 San Francisco.

Privates

ALEXANDER, WILLIAM T.: age 22; b Mass; res Stillwater; enrd Apr 29 1898 Stillwater; m i May 7 Camp Ramsey; s in q Oct 1 to 4 Nov 23 to Dec 2 June 10 to 12 1899 July 14 to 29 Aug 5 to 9; m o Oct 3 San Francisco.

ANDERSON, GODFREY J.: age 27; b Sweden; res Stillwater; enrd Apr 29 1898 Stillwater; m i May 7 Camp Ramsey; s in q July 24 to 30; in hosp July 30 to Aug 5; s in q June 14 1899 to July 16 Aug 6 to 13; m o Oct 3 San Francisco.

ARNDT, CLEMENCE T.: age 21; b Stillwater; res Stillwater; enrd and m i June 13 Minneapolis; joined co San Francisco June 21; on det serv recr camp San Francisco from June 26; rejd co Manila Sept 2; in hosp July 15 1899 to Aug 12; tr s to hosp USAT *Sheridan* Aug 12 to 16; m o Oct 3 San Francisco.

BALZART, SEP ANTONY: age 18; b Switzerland; res Stillwater; enrd Apr 29 1898 Stillwater; m i May 7 Camp Ramsey; s in q Aug 4 and 5 1899 Aug 15 and 16; m o Oct 3 San Francisco.

BARTON, STEWART P.: age 22; b Pa; res Stillwater; enrd Apr 29 1898 Stillwater; m i May 7 Camp Ramsey; s in q Sept 18 to 24 Oct 25 to 31 June 10 to 13 1899 Sept 12 to 14; m o Oct 3 San Francisco.

BEHNKE, PAUL F. R.: age 19; b Wis; res Stillwater; enrd Apr 29 1898 Stillwater; m i May 7 Camp Ramsey; s in q Aug 28 and 29; in hosp Aug 29 to Sept 22; s in q Sept 22 to 30 Nov 3 to 5 May 23 1899 to June 14; m o Oct 3 San Francisco.

BIEGING, OTTO A.: age 18; b Stillwater; res Stillwater; enrd Apr 29 1898 Stillwater; m i May 7 Camp Ramsey; s in q Nov 3 to 6 July 10 to 23 1899; in hosp July 28 to Aug 12; m o Oct 3 San Francisco.

BORROWMAN, HARRY E.: age 20; b Stillwater; res Stillwater; enrd Apr 29 1898 Stillwater; m i May 7 Camp Ramsey; wounded in action Manila Aug 13; s in q Jan 9 to 31 1899 Mar 26 to 29; in hosp May 24 to June 7; s in q June 7 to 14; in hosp July 21 to 30; s in q July 30 to Aug 3; m o Oct 3 San Francisco.

BREWSAUGH, GEORGE A.: age 32; b Ill; res Belmont Ia; enrd Apr 29 1898 Stillwater; m i May 7 Camp Ramsey; s in q Sept 21 to Oct 25; in hosp Oct 25 to Dec 19; s in q Dec 19 to Feb 2 1899; disch per s c d Feb 2 Manila.

BROPHY, DANIEL: age 34; b Canada; res Minneapolis; enrd and m i June 13 1898 Minneapolis; joined

co San Francisco June 21; on det serv recr camp San Francisco from June 26; rejd co Manila Sept 2; s in q Apr 9 to 14 1899 June 14 to 23; in hosp July 15 to 23; s in q July 23 to 30 Aug 5 and 6; m o Oct 3 San Francisco.

BROTHERTON, WILLIAM G.: age 19; b Canada; res Stillwater; enrd and m i June 13 1898 Minneapolis; joined co San Francisco June 21; on det serv recr camp San Francisco from June 26; rejd co Manila Sept 2; in hosp Aug 1 to 10 1899; in hosp USAT *Sheridan* Aug 10 to 13; s in q Aug 26 to 29 Sept 1 to 6; m o Oct 3 San Francisco.

BURLINGHAM, LEWIS P.: age 19; b Stillwater; res Stillwater; enrd Apr 29 1898 Stillwater; m i May 7 Camp Ramsey; s in q Apr 14 to 20 1899 July 8 to Aug 5 Aug 9 to 13 Sept 11 to 16; m o Oct 3 San Francisco.

CHAMBERS, ARTHUR L.: age 25; b Ill; res Stillwater; enrd and m i June 13 1898 Minneapolis; joined co San Francisco June 21; on det serv recr camp San Francisco from June 26; rejd co Manila Sept 2; s in q Feb 28 1899 to Mar 6 July 5 to 13; in hosp July 22 to Aug 3; m o Oct 3 San Francisco.

CHAPEL, MERLE F.: age 19; b Mich; res Minneapolis; enrd Apr 29 1898 Stillwater; m i May 7 Camp Ramsey; in hosp Oct 7 to 16; s in q Oct 16 and 17; in hosp Nov 30 to Jan 2 1899 Apr 21 to June 1; on spl duty with band; m o Oct 3 San Francisco.

CLAPPERTON, JAMES A. JR: age 20; b Canada; res Stillwater; enrd Apr 29 1898 Stillwater; m i May 7 Camp Ramsey; m o Oct 3 1899 San Francisco.

CLEWELL, CHARLES S.: age 18; b Stillwater; res Stillwater; enrd Apr 29 1898 Stillwater; m i May 7 Camp Ramsey; on det serv recr camp San Francisco from June 26; s in q July 3 to 14; in hosp from July 16; rejd co Manila Oct 5; s in q Oct 21 to 26; in hosp Jan 4 1899 to Feb 15; s in q Mar 3 to 7; in hosp Apr 7 to June 9; s in q June 9 to 11; in hosp July 26 to Aug 13 and from Sept 18; m o Oct 3 San Francisco.

CONNORS, CHARLES E.: age 30; b Canada; res Stillwater; enrd and m i June 13 1898 Minneapolis; joined co San Francisco June 21; on det serv recr camp San Francisco from June 26; rejd co Manila Sept 2; s in q Nov 19 to 22; m o Oct 3 1899 San Francisco.

CURTIS, FRANK H.: age 29; b Wis; res Stillwater; enrd Apr 29 1898 Stillwater; m i May 7 Camp Ramsey; in hosp Oct 10 to Dec 1; s in q Dec 1 to 4 June 13 to 17 1899; m o Oct 3 San Francisco.

DOWNS, HARVEY C.: age 25; b Canada; res Menomonie Wis; enrd and m i June 13 1898 Minneapolis; joined co San Francisco June 21; on det serv recr camp San Francisco from June 26; rejd co Manila Sept 2; s in q Mar 5 to 10 1899; in hosp July 11 to 28; s in q July 28 to Aug 8 Aug 24 to 27; m o Oct 3 San Francisco.

DOWNS, RAYMOND R.: age 21; b Stillwater; res Stillwater; enrd and m i June 13 1898 Stillwater; joined co San Francisco June 21; on det serv recr camp San Francisco from June 26; rejd co Manila Sept 2; s in q July 8 to 15 1899 Aug 8 and 9; m o Oct 3 San Francisco.

ELMQUIST, CHARLES E.: age 24; b Marine Mills; res Stillwater; enrd Apr 29 1898 Stillwater; m i May 7 Camp Ramsey; s in q Sept 21 to 23 Mar 28 1899 to Apr 2 Apr 14 to 21 May 12 to 19 July 10 to 15; in hosp July 15 to 24; s in q Aug 12 to 24 Sept 14 to 16; m o Oct 3 San Francisco.

FOSTER, WILLIAM H.: age 27; b Ia; res Stillwater; enrd as mus Apr 29 1898 Stillwater; m i May 7 Camp Ramsey; on spl duty with band as drum maj per ord Nov 22; m o as pvt Oct 3 1899 San Francisco.

FULLER, WILLIAM B.: age 28; b Freeborn Co; res Thief River Falls; enrd and m i June 9 1898 Camp Merritt; s in q Feb 1 to 9 1899 July 22 to 31; m o Oct 3 San Francisco.

GAREN, WILLIAM A.: age 20; b Stillwater; res Stillwater; enrd and m i June 13 1898 Minneapolis; joined co San Francisco June 21; on det serv recr camp San Francisco from June 26; rejd co Manila Sept 2; s in q Sept 24 to 27 July 10 to 12 1899; in hosp July 15 to 28; on spl duty with fire brig USAT *Sheridan* Aug 15 to Sept 9; s in q Aug 20 to 24; m o Oct 3 San Francisco.

GLASER, CHARLES A.: age 21; b Stillwater; res Stillwater; enrd Apr 29 1898 Stillwater; m i May 7 Camp Ramsey; on det serv recr camp San

Francisco June 26 to July 16; disch per s c d July 17 San Francisco.

GORDON, GEORGE W.: age 28; b Pa; res Stillwater; enrd Apr 29 1898 Stillwater; m i May 7 Camp Ramsey; in hosp July 14 to 24; s in q June 25 1899 to July 13; in hosp July 19 to Aug 12; s in q Aug 12 to Sept 9; in hosp from Sept 9; m o Oct 3 San Francisco.

GRANT, OSCAR: age 21; b Norway; res Stillwater; enrd and m i June 13 1898 Minneapolis; joined co San Francisco June 21; on det serv recr camp San Francisco from June 26; rejd co Manila Sept 2; s in q Dec 28 to 31 Apr 18 1899 to May 8; m o Oct 3 San Francisco.

HAGGERTY, HARRY J.: age 22; b Stillwater; res Stillwater; enrd Apr 29 1898 Stillwater; m i May 7 Camp Ramsey; on det serv recr camp San Francisco from June 26; rejd co Manila Sept 2; s in q Nov 3 to 6; in hosp July 22 to 28 1899; m o Oct 3 San Francisco.

HAGGERTY, JAMES J.: age 19; b Stillwater; res Stillwater; enrd and m i June 13 1898 Minneapolis; joined co San Francisco June 21; on det serv recr camp San Francisco from June 26; rejd co Manila Sept 2; s in q July 14 1899 to Aug 1 Aug 5 to 9; m o Oct 3 San Francisco.

HARTUNG, LOUIS E.: age 21; b Faribault; res Stillwater; enrd Apr 29 1898 Stillwater; m i May 7 Camp Ramsey; s in q Feb 27 1899 to Mar 7; in hosp July 15 to 26; m o Oct 3 San Francisco.

HENRY, THOMAS J.: age 27; b Canada; res Stillwater; enrd Apr 29 1898 Stillwater; m i May 7 Camp Ramsey; in hosp June 30 to July 3; s in q Oct 14 to 20 Dec 27 to Jan 31 1899 Feb 4 to 12 Mar 8 to 23 July 5 to 30; m o Oct 3 San Francisco.

HINDS, FRANK E.: age 18; b Washington Co; res Stillwater; enrd Apr 29 1898 Stillwater; m i May 7 Camp Ramsey; s in q Sept 25 to 27; in hosp Oct 1 to Nov 10; s in q Nov 11 to 22 Jan 17 to 22 1899 July 28 to Aug 2; in hosp Aug 3 to 8; s in q Aug 8 to 12 Sept 1 to 5 Sept 11 to 15; m o Oct 3 San Francisco.

HINZ, BERNARD M.: age 22; b Germany; res Stillwater; enrd Apr 29 1898 Stillwater; m i May 7 Camp Ramsey; s in q Nov 28 to Dec 4 Apr 13 1899 to June 2; in hosp June 2 to 8; s in q June 8 to 14 July 10 to 13; in hosp July 13 to Aug 6; s in q Aug 6 to 12 Aug 15 to 26; m o Oct 3 San Francisco.

HOBBS, NEWTON: age 25; b Marine Tp; res Stillwater; enrd Apr 29 1898 Stillwater; m i May 7 Camp Ramsey; s in q Sept 11 to 15 Apr 16 1899 to May 28; m o Oct 3 San Francisco.

HOEHNE, WARREN J.: age 26; b Wis; res Stillwater; enrd and m i June 13 1898 Minneapolis; joined co San Francisco June 21; on det serv recr camp San Francisco from June 26; rejd co Manila Sept 2; s in q Oct 18 to 26 Dec 15 to 18 Dec 25 to Jan 5 1899; m o Oct 3 San Francisco.

HUGHES, JAMES A.: age 23; b Canada; res Stillwater; enrd Apr 29 1898 Stillwater; m i May 7 Camp Ramsey; s in q Oct 3 to 7 June 1 to 10 1899; in hosp June 10 to 16; s in q June 16 to 22 June 27 to July 13; m o Oct 3 San Francisco.

HUSTING, WILLIAM M.: age 22; b Hastings; res St Paul; enrd Apr 29 1898 Stillwater; m i May 7 Camp Ramsey; s in q Jan 6 1899 to Feb 16 July 1 and 2 July 30 to Aug 1; m o Oct 3 San Francisco.

JENKS, HARRY S.: age 21; b N Y; res Stillwater; enrd and m i June 13 1898 Minneapolis; joined co San Francisco June 21; on det serv recr camp San Francisco from June 26; in hosp Aug 10 to Sept 2; rejd co Manila Sept 2; s in q Sept 2 to 15; m o Oct 3 1899 San Francisco.

JOHNSON, CHARLES: age 22; b Webster; res Minneapolis; enrd and m i June 13 1898 Minneapolis; joined co San Francisco June 21; on det serv recr camp San Francisco from June 26; rejd co Manila Sept 2; s in q Apr 17 1899 to May 27; in hosp July 31 and Aug 1; s in q Aug 2 to 25 Aug 31 to Sept 16; m o Oct 3 San Francisco.

KEARNEY, GEORGE A.: age 22; b Stillwater; res Stillwater; enrd as wag Apr 29 1898 Stillwater; m i May 7 Camp Ramsey; red to pvt Aug 1; on spl duty with band; m o Oct 3 1899 San Francisco.

KEEFE, JAMES H.: age 26; b Wis; res Stillwater; enrd Apr 29 1898 Stillwater; m i May 7 Camp Ramsey; s in q Sept 17 to 22 Oct 16 to 18 June 14 to 18 1899 July 9 to 13 July 22 to 29 Aug 5 and 6; m o Oct 3 San Francisco.

KELLEY, GILBERT S.: age 19; b Wis; res Amory Wis; enrd Apr 29 1898 Stillwater; m i May 7 Camp Ramsey; in hosp July 21 1899 to Aug 12; s in q Aug 12 to 16 Aug 20 to 25; m o Oct 3 San Francisco.

KINYON, CLARENCE L.: age 24; b Oneka; res Stillwater; enrd Apr 29 1898 Stillwater; m i May 7 Camp Ramsey; on det serv recr camp San Francisco June 26 to July 16; disch per s c d July 17 San Francisco.

KINYON, ELMER C.: age 21; b Washington Co; res Withrow; enrd Apr 29 1898 Stillwater; m i May 7 Camp Ramsey; in hosp Oct 11 to Nov 29; s in q Nov 29 to Dec 10 Dec 16 to 18 Feb 13 1899 to Mar 4 May 12 to 24; in hosp May 24 to June 1 June 16 to July 10; m o Oct 3 San Francisco.

KNAPP, FREDRICK N.: age 24; b N Y; res Stillwater; enrd Apr 29 1898 Stillwater; m i May 7 Camp Ramsey; s in q Oct 11 to 18 Jan 26 to 30 1899; in hosp Apr 27 to May 28 July 22 to 28; m o Oct 3 San Francisco.

LaFURGEY, STEPHEN: age 20; b Canada; res Stillwater; enrd and m i June 13 1898 Minneapolis; joined co San Francisco June 21; on det serv recr camp San Francisco from June 26; rejd co Manila Sept 2; m o Oct 3 1899 San Francisco.

LANNERS, NATHAN N.: age 27; b Ill; res Stillwater; enrd Apr 29 1898 Stillwater; m i May 7 Camp Ramsey; s in q July 26 1899 to Aug 7; m o Oct 3 San Francisco.

LAWSON, JOHN E.: age 19; b Stillwater; res Stillwater; enrd Apr 29 1898 Stillwater; m i May 7 Camp Ramsey; in hosp Sept 5 to Nov 9; on spl duty as orderly to p m g Manila Mar 9 1899 to Apr 1; s in q Aug 13 to 16; m o Oct 3 San Francisco.

LUHMANN, CHARLES J.: age 21; b Stillwater; res Stillwater; enrd Apr 29 1898 Stillwater; m i May 7 Camp Ramsey; in hosp Aug 13 to Apr 22 1899; m o Oct 3 San Francisco.

McDONALD, DANIEL P.: age 24; b Stillwater; res Stillwater; enrd and m i June 13 1898 Minneapolis; joined co San Francisco June 21; on det serv recr camp San Francisco from June 26; rejd co Manila Sept 2; s in q Feb 18 to 24 1899 July 10 to Sept 6; m o Oct 3 San Francisco.

McGEE, JAMES C.: age 24; b Stillwater; res Stillwater; enrd and m i June 13 1898 Minneapolis; joined co San Francisco June 21; on det serv recr camp San Francisco from June 26; s in q July 9 to 14 July 22 to 28; rejd co Manila Sept 2; in hosp Oct 14 to 26; s in q Oct 26 to 31; wounded in action Mariquina P I Mar 25 1899; in hosp Mar 26 to Apr 7; s in q Apr 8 to 14 July 8 to 13; in hosp July 21 to 30; m o Oct 3 San Francisco.

McGILLIN, EDWARD F.: age 21; b Canada; res Stillwater; enrd and m i June 13 1898 Minneapolis; joined co San Francisco June 21; on det serv recr camp San Francisco from June 26; rejd co Manila Sept 2; s in q Feb 27 1899 to Mar 4; in hosp July 15 to 23; s in q July 23 to 30 Sept 4 and 5; m o Oct 3 San Francisco.

McLEOD, PATRICK: age 26; b Nova Scotia; res Stillwater; enrd and m i June 13 1898 Minneapolis; joined co San Francisco June 21; s in q Sept 13 to 21; in hosp Sept 21 to 30 Mar 23 1899 to Apr 1 May 5 to June 4 June 10 to July 4; s in q July 4 to Aug 15 Sept 6 to 9; in hosp from Sept 9; m o Oct 3 San Francisco.

McNEIL, HECTOR: age 29; b Nova Scotia; res Stillwater; enrd Apr 29 1898 Stillwater; m i May 7 Camp Ramsey; s in q Jan 4 to 13 1899 Mar 23 to Apr 20; m o Oct 3 San Francisco.

MacRAE, DONALD D.: age 24; b Canada; res Morgan; enrd Apr 29 1898 Stillwater; m i May 7 Camp Ramsey; s in q Sept 23 to 27; in hosp Oct 1 to Nov 8; s in q Mar 7 to 13 1899; in hosp May 6 to 26 July 8 to Aug 5; s in q Aug 25 to 31; m o Oct 3 San Francisco.

NEWMAN, CHARLES T.: age 23; b Oneka; res Stillwater; enrd Apr 29 1898 Stillwater; m i May 7 Camp Ramsey; in hosp July 3 to 5; s in q Oct 19 to Nov 3 Nov 18 to Jan 5 1899 Mar 29 to Apr 4 June 13 to July 4; in hosp July 22 to Aug 12; m o Oct 3 San Francisco.

OLSEN, AXEL: age 21; b Norway; res Stillwater; enrd Apr 29 1898 Stillwater; m i May 7 Camp Ramsey; in hosp Aug 28 to Sept 13; s in q Sept 14 to 29; m o Oct 3 1899 San Francisco.

PAUKONIN, EMIL E.: age 19; b Stillwater; res Stillwater; enrd Apr 29 1898 Stillwater; m i May 7 Camp

Ramsey; s in q July 20 to 25 May 25 to 27 1899 June 14 to 22; in hosp July 23 to Aug 1; s in q Aug 13 to 15; on spl duty sub dept USAT *Sheridan* Aug 15 to 21; s in q Aug 26 to Sept 1; m o Oct 3 San Francisco.

RATICAN, THOMAS J.: age 26; b Stillwater; res Stillwater; enrd and m i June 13 1898 Minneapolis; joined co San Francisco June 21; s in q Aug 25 to 27; in hosp Aug 27 to Sept 2; s in q June 10 to 12 1899 June 14 to 18; in hosp July 19 to 26; on spl duty in fire brig USAT *Sheridan* Aug 15 to Sept 9; s in q Sept 12 and 13; m o Oct 3 San Francisco.

REITER, LOUIS W.: age 22; b Marine Tp; res Stillwater; enrd Apr 29 1898 Stillwater; m i May 7 Camp Ramsey; s in q Oct 8 to 10 June 22 to 24 1899; in hosp July 14 to Aug 12; m o Oct 3 San Francisco.

*RHODE, PAUL J.: age 24; b Germany; res Stillwater; enrd Apr 29 1898 Stillwater; m i May 7 Camp Ramsey; s in q June 14 to 17 1899; in hosp June 25 to 28; died typhoid fever June 28 Manila.

RUSSELL, WILLIAM T.: age 32; b Canada; res Stillwater; enrd Apr 29 1898 Stillwater; m i May 7 Camp Ramsey; s in q Feb 17 to 20 1899 June 30 to July 11 July 21 to 27; in hosp July 28 to Aug 20; s in q Aug 20 to Sept 11; in hosp from Sept 11; m o Oct 3 San Francisco.

RUTHERFORD, CLINTON W.: age 29; b Stillwater; res Stillwater; enrd Apr 29 1898 Stillwater; m i May 7 Camp Ramsey; s in q May 12 to 15 1899; in hosp July 15 to 22; s in q July 22 to 29 Aug 4 to 7; in hosp Aug 7 to 13; m o Oct 3 San Francisco.

SCHEELA, CARL W.: age 18; b Stillwater; res Stillwater; enrd Apr 29 1898 Stillwater; m i May 7 Camp Ramsey; s in q July 14 and 15 1899; m o Oct 3 San Francisco.

SCHUBERG, ALBERT G.: age 20; b Sweden; res Stillwater; enrd Apr 29 1898 Stillwater; m i May 7 Camp Ramsey; in hosp July 2 to 10; s in q Aug 7 to 17; in hosp Sept 2 to Nov 3; s in q Nov 3 to 30; in hosp Nov 30 to Dec 5; s in q Dec 5 to Jan 11 1899; disch per s c d Jan 12 Manila.

SCOTT, JOHN F.: age 26; b Stillwater; res Stillwater; enrd and m i June 13 1898 Minneapolis; joined co San Francisco June 21; on det serv recr camp San Francisco from June 26; rejd co Manila Sept 2; s in q Aug 4 to 8 1899; m o Oct 3 San Francisco.

SECKER, ALBERT G. JR: age 18; b Stillwater; res Stillwater; enrd Apr 29 1898 Stillwater; m i May 7 Camp Ramsey; s in q May 25 to 28 1899; in hosp July 15 to 23; s in q Aug 4 to 16; m o Oct 3 San Francisco.

SHOQUIST, ANDREW G.: age 24; b Sweden; res Stillwater; enrd Apr 29 1898 Stillwater; m i May 7 Camp Ramsey; in hosp Feb 22 1899 to Apr 3; on spl duty sub dept USAT *Sheridan* Aug 15 to 21; s in q Aug 21 to 24; m o Oct 3 San Francisco.

SIEGLER, WILLIAM F.: age 23; b Winona; res Stillwater; enrd Apr 29 1898 Stillwater; m i May 7 Camp Ramsey; s in q Mar 1 to 4 1899 Apr 21 to June 2; in hosp June 2 to 23; tr to hosp San Francisco June 23; disch Aug 19 San Francisco.

SINNOTT, WILLIAM T.: age 36; b Stillwater; res Stillwater; enrd Apr 29 1898 Stillwater; m i May 7 Camp Ramsey; s in q Sept 17 to 29 Oct 16 to 24 June 1 to 12 1899 Aug 24 to Sept 3; m o Oct 3 San Francisco.

SMITH, ERNEST G.: age 25; b Stillwater; res Stillwater; enrd Apr 29 1898 Stillwater; m i May 7 Camp Ramsey; s in q Oct 2 to 14; in hosp Oct 14 to 31; s in q Nov 1 to 19; in hosp May 9 1899 to July 12; s in q Aug 4 to 15; m o Oct 3 San Francisco.

SPINDLE, WILLIAM E.: age 19; b Stillwater; res Stillwater; enrd and m i June 13 1898 Minneapolis; joined co San Francisco June 21; on det serv recr camp San Francisco from June 26; rejd co Manila Sept 2; s in q Oct 14 to 22; m o Oct 3 1899 San Francisco.

THELEN, BENJAMIN F.: age 21; b Stillwater; res Stillwater; enrd Apr 29 1898 Stillwater; m i May 7 Camp Ramsey; in hosp July 8 1899 to Aug 3; s in q Aug 3 to 13; in hosp Sept 5 to 20; m o Oct 3 San Francisco.

THOMPSON, ERNEST P.: age 21; b Denmark; res Stillwater; enrd and m i June 13 1898 Minneapolis; joined co San Francisco June 21; on det serv recr camp San Francisco from June 26; rejd co Manila Sept 2; s in q Oct 25 to Nov 5 June 2 to 10 1899; in hosp July 15 to 22; s in q July 23 to Aug 8 Sept 4 to 14; in hosp Sept 14 to 20; m o Oct 3 San Francisco.

THORNQUIST, GUSTAF A.: age 29;

b Sweden; res Stillwater; enrd Apr 29 1898 Stillwater; m i May 7 Camp Ramsey; s in q Dec 26 to Jan 2 1899 June 14 to 23; m o Oct 3 San Francisco.

TOBISCH, FRANK T.: age 22; b Wis; res Stillwater; enrd Apr 29 1898 Stillwater; m i May 7 Camp Ramsey; s in q Apr 13 1899 to May 28 June 14 to 18; in hosp July 15 to 22; s in q July 22 to Aug 24; in hosp from Sept 13; m o Oct 3 San Francisco.

WACHSMUTH, OTTO A.: age 25; b Stillwater; res Stillwater; enrd Apr 29 1898 Stillwater; m i May 7 Camp Ramsey; s in q Jan 9 to 26 1899 Feb 22 to 25 Mar 18 to 22; in hosp Mar 22 to Apr 7; s in q Apr 7 to 20; in hosp June 7 to July 10; s in q July 10 to 12 Aug 2 to 5; m o Oct 3 San Francisco.

WALLACE, HENRY E.: age 24; b Tenn; res Memphis Tenn; enrd and m i June 25 Camp Merritt; on spl duty with band; s in q May 25 1899 to June 1; disch Aug 9 Manila.

WALLS, JAMES F.: age 19; b Me; res Stillwater; enrd Apr 29 1898 Stillwater; m i May 7 Camp Ramsey; s in q Sept 23 to 25 Feb 27 1899 to Mar 4; in hosp July 21 to 30; m o Oct 3 San Francisco.

WALSH, JAMES E.: age 22; b Stillwater; res St Paul; enrd and m i June 13 1898 St Paul; joined co San Francisco June 21; in hosp July 21 1899 to Aug 3; m o Oct 3 San Francisco.

WALSH, MICHAEL M.: age 25; b Stillwater; res Stillwater; enrd Apr 29 1898 Stillwater; m i May 7 Camp Ramsey; s in q Oct 16 to 18; in hosp Oct 18 to 28; s in q Oct 28 to Nov 2 Feb 1 to 3 1899 Feb 28 to Mar 22; m o Oct 3 San Francisco.

WEBSTER, ROY E.: age 22; b Stillwater; res Stillwater; enrd Apr 29 1898 Stillwater; m i May 7 Camp Ramsey; s in q Oct 24 to Nov 6; apptd corpl Jan 15 1899; s in q Mar 18 to 24; in hosp Mar 26 to Apr 7; s in q Apr 7 to 20; red to pvt July 6; s in q July 15 to 30; on spl duty in fire dept USAT *Sheridan* Aug 15 to Sept 9; m o Oct 3 San Francisco.

WHELAN, JOHN T.: age 21; b Stillwater; res Stillwater; enrd Apr 29 1898 Stillwater; m i May 7 Camp Ramsey; in hosp July 1 to 8; s in q Nov 5 to 8; on spl duty hdqrs Dept of Pac and 8th A C Mar 11 to 21 1899; wounded in action Mariquina P I Mar 25; in hosp Mar 25 to June 23; tr to hosp San Francisco June 23; disch Aug 26 San Francisco.

WURDEMAN, OTTO H.: age 18; b Stillwater; res Stillwater; enrd Apr 29 1898 Stillwater; m i May 7 Camp Ramsey; s in q Sept 28 to 30; m o Oct 3 1899 San Francisco.

Company L

Captain

MORGAN, ALFRED S.: age 32; b Ft Snelling; res Minneapolis; enrd Apr 29 1898 Minneapolis; m i May 7 Camp Ramsey; s in q Aug 20 to 23; in hosp Oct 3 to 10; a w l in China and Japan Aug 1 to 30 1899; m o Oct 3 San Francisco.

First Lieutenant

LACKORE, HARRY D.: age 28; b Ohio; res Minneapolis; enrd Apr 29 1898 Minneapolis; m i May 7 Camp Ramsey; on 1 mo leave from Nov 25 with perm to visit China and Japan; on spl duty with p m g Manila Oct 20 to July 31 1899; in comd of co Aug 1 to 30; m o Oct 3 San Francisco.

Second Lieutenant

SCOTT, HUGH R.: age 34; b Minneapolis; res Minneapolis; enrd Apr 29 1898 Minneapolis; m i May 7 Camp Ramsey; on det serv recr camp San Francisco from June 26; rej d co Manila Sept 2; in hosp Mar 15 1899 to May 13 May 23 to July 25; m o Oct 3 San Francisco.

First Sergeants

BASSETT, LOUIS B.: age 25; b Le Sueur Co; res Minneapolis; enrd as pvt Apr 29 1898 Minneapolis; m i as sgt May 7 Camp Ramsey; s in q June 8 to 12; act 1st sgt Nov 17 to Dec 6; s in q June 9 to 11 1899; apptd 1st sgt July 6; in hosp July 16 to Aug 8; in hosp USAT *Sheridan* Aug 9 to Sept 7; in hosp San Francisco Sept 8 to 21; m o Oct 3 San Francisco.

HEAD, CHARLES R.: age 26; b Mo; res Minneapolis; enrd Apr 29 1898 Minneapolis; m i May 7 Camp Ramsey; s in q Sept 1 to 10; furld Nov 17 to Dec 6; disch July 6 1899 Malabon P I to enl in U S Vols.

Quartermaster Sergeant

NEYHART, FRANK A.: age 22; b Cal; res Minneapolis; enrd and m i as pvt June 13 1898 Minneapolis; joined co San Francisco June 23; s in q Nov 12 to 14; prom corpl Jan 15 1899; apptd q m sgt Jan 30; s in q June 1 to 4 June 9 to 14; a w l in Japan Aug 17 to 23; s in q Aug 27 to Sept 6; m o Oct 3 San Francisco.

Sergeants

NEYHART, ARTHUR R.: age 24; b Pa; res Minneapolis; enrd as pvt Apr 29 1898 Minneapolis; m i as sgt May 7 Camp Ramsey; in hosp Oct 20 to Nov 25; s in q Nov 26 to Dec 20; in hosp May 9 1899 to July 5; s in q July 6 to 23; a w l in Japan Aug 17 to 23; s in q Sept 12 to 15; m o Oct 3 San Francisco.

SHEARS, HARRY B.: age 21; b Wis; res Minneapolis; enrd as pvt Apr 29 1898 Minneapolis; m i as sgt May 7 Camp Ramsey; in hosp May 29 to June 7 Mar 12 to 29 1899; s in q June 4 to 29; in hosp July 23 to Aug 3; m o Oct 3 San Francisco.

SOUGSTAD, OTTO: age 22; b Norway; res Minneapolis; enrd as pvt Apr 29 1898 Minneapolis; m i as corpl May 7 Camp Ramsey; on spl duty as co clk May 7 to July 31 1899; prom sgt July 6; act 1st sgt July 16 to Sept 21; a w l in Japan Aug 17 to 23; m o Oct 3 San Francisco.

STEELE, CHARLES A.: age 22; b Minneapolis; res Minneapolis; enrd as pvt Apr 29 1898 Minneapolis; m i as sgt May 7 Camp Ramsey; s in q and in hosp Jan 28 1899 to Apr 10; in hosp July 27 to Aug 3; s in q Aug 5 to 9; m o Oct 3 San Francisco.

Corporals

ANDERSON, AUGUST: age 32; b Sweden; res Minneapolis; enrd as pvt Apr 29 1898 Minneapolis; m i May 7 Camp Ramsey; prom corpl Jan 15 1899; s in q July 16 to Aug 26; m o Oct 3 San Francisco.

BUCK, FRED S.: age 28; b Minneapolis; res Minneapolis; enrd and m i as pvt June 13 1898 Minneapolis; joined co San Francisco June 23; on det serv recr camp San Francisco from June 26; rejd co Manila Sept 2; in hosp Dec 17 to 25; s in q Dec 26 to 29; s in q and in hosp Feb 26 1899 to Mar 20; prom corpl Apr 1; s in q July 16 to Sept 15; m o Oct 3 San Francisco.

DEVINNEY, BERT: age 20; b Pa; res Minneapolis; enrd as pvt Apr 29 1898 Minneapolis; m i May 7 Camp Ramsey; in hosp June 13 to 20; prom corpl Apr 1 1899; in hosp July 23 to Aug 3; m o Oct 3 San Francisco.

DONALDSON, PAUL E.: age 23; b Mich; res Minneapolis; enrd as pvt Apr 29 1898 Minneapolis; m i as corpl May 7 Camp Ramsey; in hosp May 17 to 19 1899; s in q May 20 to 23; in hosp May 24 to 31; s in q June 30 to July 2; in hosp July 9 to 26; s in q Aug 2 to 4; m o Oct 3 San Francisco.

ENDEWARDT, HENRY: age 32; b Germany; res Minneapolis; enrd as pvt Apr 29 1898 Minneapolis; m i May 7 Camp Ramsey; in hosp Jan 24 1899 to Feb 21; apptd cook corpl May 1; s in q July 6 to 28; m o Oct 3 San Francisco.

GRAY, ROLAND A.: age 22; b Anoka; res Minneapolis; enrd as pvt Apr 29 1898 Minneapolis; m i as corpl May 7 Camp Ramsey; on det serv with recr off Minneapolis June 7 to 21; rejd co San Francisco June 22; s in q June 24 to 26 Oct 19 to 21; in hosp Oct 22 to Nov 23; s in q Nov 24 to Dec 17; s in q and hosp Apr 20 1899 to June 24; s on USAT *Morgan City* and in hosp San Francisco June 25 to Aug 8; disch Aug 8 San Francisco.

HOTCHKISS, ADAM: age 23; b Mich; res Minneapolis; enrd as pvt Apr 29 1898 Minneapolis; m i May 7 Camp Ramsey; s in q Oct 26 to 29; in hosp Oct 30 to Nov 8; s in q Nov 9 to 16 Mar 10 to 22 1899; wounded in action Bigaa P I Apr 11; in hosp Apr 12 to Aug 4; prom corpl July 6; s in q Aug 5 to Sept 16; m o Oct 3 San Francisco.

LONG, ROBERT: age 25; b White Bear; res Minneapolis; enrd as pvt Apr 29 1898 Minneapolis; m i May 7 Camp Ramsey; prom corpl Sept 23; on spl duty with p m g Manila Feb 17 1899 to Mar 19; m o Oct 3 San Francisco.

MYERS, JAMES F.: age 24; b Canada; res Minneapolis; enrd as pvt Apr 29 1898 Minneapolis; m i May 7 Camp Ramsey; prom lance corpl Nov 30; prom corpl Jan 15 1899; in hosp July 31 to Aug 17; s in q Aug 18 to Sept 15; m o Oct 3 San Francisco.

OKERLUND, ERIC: age 23; b Sweden; res Minneapolis; enrd as pvt

Apr 29 1898 Minneapolis; m i as corpl May 7 Camp Ramsey; on det serv recr camp San Francisco from June 26; rejd co Manila Sept 2; s in q and in hosp June 3 to 15 1899; m o Oct 3 San Francisco.

PETERSON, GUST: age 25; b Minneapolis; res Minneapolis; enrd as pvt Apr 29 1898 Minneapolis; m i May 7 Camp Ramsey; s in q Dec 2 to 5; in hosp Dec 6 to 9; s in q Dec 10 to Jan 15 1899; prom corpl Jan 15; s in q Jan 18 to 31; in hosp Apr 1 to 20; s in q May 4 to 8; in hosp May 9 to July 6; s in q and in hosp July 16 to 26; s in q Aug 23 to 31; m o Oct 3 San Francisco.

PODAS, FREDERICK J.: age 20; b Cokato; res Minneapolis; enrd and m i as pvt June 13 1898 Minneapolis; joined co San Francisco June 23; on det serv recr camp San Francisco from June 26; rejd co Manila Sept 2; s in q Nov 2 to 11; prom corpl Jan 15 1899; s in q Apr 16 to 23; in hosp July 22 to Aug 4; m o Oct 3 San Francisco.

PURCELL, ARTHUR D.: age 21; b Mo; res Minneapolis; enrd as pvt Apr 29 1898 Minneapolis; m i May 7 Camp Ramsey; prom corpl Jan 15 1899; in hosp June 21 to 28; m o Oct 3 San Francisco.

Musicians

FIELDSTAD, CARL: age 22; b Wis; res Minneapolis; enrd as pvt Apr 29 1898 Minneapolis; m i May 7 Camp Ramsey; s in q Aug 25 to 28; apptd mus Nov 14; s in q and in hosp Apr 16 1899 to June 2 July 17 to Aug 4; s in q Aug 12 to 20 Aug 29 to Sept 15; m o Oct 3 San Francisco.

LEE, ERNEST: age 19; b Ia; res Minneapolis; enrd as pvt Apr 29 1898 Minneapolis; m i as mus May 7 Camp Ramsey; in hosp Feb 11 1899 to Mar 8; s in q July 13 to 20; m o Oct 3 San Francisco.

Artificer

SULLIVAN, JAMES: age 24; b Neb; res Minneapolis; enrd as pvt Apr 29 1898 Minneapolis; m i May 7 Camp Ramsey; apptd artif Jan 15 1899; in hosp June 27 to July 5; s in q July 6 to 8; m o Oct 3 San Francisco.

Wagoner

McDERMOTT, WILLIAM: age 24; b Green Isle; res Minneapolis; enrd as pvt Apr 29 1898 Minneapolis; m i as wag May 7 Camp Ramsey; s in q July 19 to 24 Oct 31 to Nov 7 June 26 to 28 1899 July 5 to 7 July 9 to Aug 2 Aug 21 to 27; m o Oct 3 San Francisco.

Privates

AHLBERG, GUSTAF H.: age 25; b Sweden; res Minneapolis; enrd Apr 29 1898 Minneapolis; m i May 7 Camp Ramsey; in hosp July 28 to Aug 1; s in q and in hosp Aug 30 to Dec 16; s in q Dec 17 and 18 Dec 21 to Feb 23 1899 Mar 25 to 29 Apr 18 to 21 May 1 to 31; disch May 31 Manila.

ANDERSON, ALFRED E.: age 21; b Sweden; res Minneapolis; enrd Apr 29 1898 Minneapolis; m i May 7 Camp Ramsey; s in q Sept 11 to 20; s in q and in hosp Sept 21 to Nov 26; disch per s c d Nov 26 Manila.

ARNERSON, ROY: age 22; b Mound Prairie; res Minneapolis; enrd Apr 29 1898 Minneapolis; m i May 7 Camp Ramsey; s in q Jan 1 to 6 1899; on spl duty with regtl q m dept May 27 to June 24; s in q July 13 to Aug 12; m o Oct 3 San Francisco.

AYLESWORTH, WILLIAM H.: age 26; b Ill; res Minneapolis; enrd Apr 29 1898 Minneapolis; m i May 7 Camp Ramsey; s in q July 26 to 28; in hosp Sept 16 to 23; s in q Sept 24 to Jan 28 1899; disch per s c d Jan 28 Manila.

BASSETT, ELMER H.: age 23; b Faribault; res Worthington; enrd and m i June 13 1898 Minneapolis; joined co San Francisco June 23; in hosp July 6 to 17; s in q and in hosp Mar 10 1899 to Apr 19; s in q Aug 6 to 8 Sept 6 to 15; m o Oct 3 San Francisco.

BERRY, HARTLEY A.: age 36; b Me; res Minneapolis; enrd and m i June 13 1898 Minneapolis; joined co San Francisco June 23; on det serv recr camp San Francisco from June 26; rejd co Manila Sept 2; apptd cook corpl Jan 15 1899; reld May 1; s in q July 9 to 26; in hosp July 29 to Aug 2; s in q Aug 3 to 12 Sept 4 to 16; m o Oct 3 San Francisco.

BOUGIE, EDWARD: age 34; b Wis; res Minneapolis; enrd Apr 29 1898 Minneapolis; m i May 7 Camp Ramsey; on det serv recr camp San Francisco from June 26; disch Camp Merritt Aug 30 per s c d; disch revoked Oct 26; rejd co Manila Dec 8; s in q

May 11 1899 to June 25; in hosp June 26 to 28; s in q July 9 to Aug 22 Aug 26 to Sept 1; in hosp San Francisco Sept 9 to Oct 3; m o Oct 3 San Francisco.

BRENNAN, STEPHEN J.: age 29; b Ireland; res Minneapolis; enrd Apr 29 1898 Minneapolis; m i May 7 Camp Ramsey; in hosp June 20; s in q May 7 to 27 1899 July 3 to Aug 15; m o Oct 3 San Francisco.

BRERETON, FRANK: age 25; b Vernon Center; res Minneapolis; enrd Apr 29 1898 Minneapolis; m i May 7 Camp Ramsey; s in q July 24 to 31; in hosp Oct 2 to Apr 10 1899; s in q May 24 to 28; in hosp June 24 to Aug 6; s in q Aug 23 to Sept 9; in hosp San Francisco Sept 10 to Oct 3; m o Oct 3 San Francisco.

*BUCKENDORF, FRED: age 21; b Minneapolis; res Minneapolis; enrd and m i June 13 1898 Minneapolis; joined co San Francisco June 23; on det serv recr camp San Francisco from June 26; rejd co Manila Sept 2; s in q Nov 11 to 18; s in q and in hosp Dec 6 to Feb 8 1899; wounded in action Maasin P I May 4; in hosp May 5 and 6; died of wounds May 6 Baliuag P I.

BURI, FRED R.: age 21; b Switzerland; res Minneapolis; enrd and m i June 13 1898 Minneapolis; joined co San Francisco June 23; on spl duty office of p m g Manila Aug 24 to Dec 16; s in q May 25 1899 to July 20; disch Aug 9 Manila.

CALLAN, PETER: age 25; b England; res Minneapolis; enrd Apr 29 1898 Minneapolis; m i May 7 Camp Ramsey; m o Oct 3 1899 San Francisco.

CAVAN, NORMAN H.: age 25; b Ill; res Minneapolis; enrd as pvt Apr 29 1898 Minneapolis; m i as corpl May 7 Camp Ramsey; on spl duty with regtl q m dept Sept 16 to Oct 22; in hosp Oct 23 to Nov 26 Mar 27 and 28 1899; red to pvt Apr 1; on spl duty with regtl q m dept Apr 18 to May 26; s in q July 12 to Aug 12 Aug 23 to Sept 15; m o Oct 3 San Francisco.

CHRISTENSEN, ELLSWORTH: age 24; b Wis; res Minneapolis; enrd Apr 29 1898 Minneapolis; m i May 7 Camp Ramsey; s in q Nov 23 to 26 Aug 1 to 12 1899; m o Oct 3 San Francisco.

CONRAD, CHARLES F.: age 22; b Minneapolis; res Minneapolis; enrd and m i June 13 1898 Minneapolis; joined co San Francisco June 23; on det serv recr camp San Francisco from June 26; rejd co Manila Sept 2; s in q Sept 5 to 18; s in q and in hosp Oct 26 to Dec 26; s in q Dec 27 to Feb 6 1899 July 11 to 14; m o Oct 3 San Francisco.

COOPER, WILLIAM: age 35; b England; res San Francisco; enrd and m i June 14 1898 San Francisco; in hosp July 21 to 23; s in q July 27 to 30; in hosp Oct 10 to Nov 7; s in q and in hosp Nov 8 to Jan 28 1899; disch per s c d Jan 28 Manila.

CORK, WALTER J.: age 21; b Wis; res Minneapolis; enrd and m i June 14 1898 Minneapolis; joined co San Francisco June 23; s on USAT *City of Para* and in hosp Aug 1 to Sept 21; s on transport and in hosp San Francisco Sept 22 to Dec 30; disch Dec 31 San Francisco.

DAVIES, HENRY A.: age 28; b Md; res Minneapolis; enrd Apr 29 1898 Minneapolis; m i May 7 Camp Ramsey; s in q July 27 to 29 Oct 20 to Nov 16 Dec 11 to 16; in hosp May 6 1899 to June 14; s in q and in hosp June 15 to Aug 1; s in q Aug 5 to 22; m o Oct 3 San Francisco.

DAVIS, THOMAS P.: age 24; b Wis; res Minneapolis; enrd and m i June 13 1898 Minneapolis; joined co San Francisco June 23; on det serv recr camp San Francisco from June 26; rejd co Manila Sept 2; s in q Sept 11 to 14 Oct 2 to Nov 6; disch per s c d Nov 6 Manila.

DAVIS, THOMAS R.: age 26; b Ohio; res Minneapolis; enrd Apr 29 1898 Minneapolis; m i May 7 Camp Ramsey; on det serv recr camp San Francisco from June 26; disch or m o —— 1899.

*DICKSON, HENRY: age 25; b Ireland; res Minneapolis; enrd Apr 29 1898 Minneapolis; m i May 7 Camp Ramsey; s in q Aug 2 to 7; in hosp Aug 8 to 16; died typhoid fever Aug 16 Cavite P I.

DUSHEK, JOSEPH: age 22; b Bohemia; res Friendship Wis; enrd and m i June 13 1898 Minneapolis; joined co San Francisco June 23; on det serv recr camp San Francisco from June 26; rejd co Manila Sept 2; in hosp July 18 to 23 1899; s in q Aug 6 to 12

Aug 29 to Sept 1 Sept 12 to 14; in hosp San Francisco Sept 15 and 16; m o Oct 3 San Francisco.

EGGEN, SIBERT: age 18; b Norway; res Minneapolis; enrd Apr 29 1898 Minneapolis; m i May 7 Camp Ramsey; m o Oct 3 1899 San Francisco.

EMERSON, WILLARD: age 31; b N Y; res Minneapolis; enrd Apr 29 1898 Minneapolis; m i May 7 Camp Ramsey; on spl duty in hosp Camp Merritt June 10 to 25; s in q Jan 27 to 29 1899; s in q and in hosp June 5 to Aug 27; in hosp San Francisco Sept 9 to Oct 3; m o Oct 3 San Francisco.

FALLON, PETER J.: age 27; b Ill; res Minneapolis; enrd Apr 29 1898 Minneapolis; m i May 7 Camp Ramsey; s in q Oct 4 to 6; in hosp Nov 24 to Dec 2; s in q Dec 3 to 16; in hosp Apr 5 to 9 1899; s in q Apr 21 to May 17; in hosp June 17 to 26; s in q Aug 10 to 12; m o Oct 3 San Francisco.

FELTON, CHARLES: age 28; b Wis; res Minneapolis; enrd Apr 29 1898 Minneapolis; m i May 7 Camp Ramsey; on spl duty in hosp Camp Merritt June 12 to 26; on det serv recr camp San Francisco from June 26; disch per s c d Aug 27 San Francisco.

GERRISH, ARTHUR H.: age 21; b Anoka; res Minneapolis; enrd and m i June 13 1898 Minneapolis; joined co San Francisco June 23; s in q May 24 to 30 1899 June 26 to 29 July 11 to Aug 14; m o Oct 3 San Francisco.

GLAZIER, HENRY M.: age 22; b Pa; res Minneapolis; enrd Apr 29 1898 Minneapolis; m i May 7 Camp Ramsey; in hosp June 23 to 25; on det serv recr camp San Francisco from June 26; rejd co Manila Sept 2; wounded in action near Mariquina Rd P I Mar 25 1899; in hosp Mar 26 to June 24; in hosp USAT *Morgan City* and San Francisco June 25 to Sept 15; disch San Francisco Sept 15.

GONSER, DAVID D.: age 21; b Faribault; res Minneapolis; enrd Apr 29 1898 Minneapolis; m i May 7 Camp Ramsey; s in q May 20 to June 3 June 27 to 29 1899 July 4 to Sept 15; m o Oct 3 San Francisco.

GRIFFIN, EDWARD M.: age 37; b Ia; res Minneapolis; enrd as pvt Apr 29 1898 Minneapolis; m i as artif May 7 Camp Ramsey; s in q Dec 23 to 27 Dec 30 to Jan 1 1899; in hosp Jan 11 to Apr 2; red to pvt Jan 15; in hosp on transport and San Francisco Apr 3 to June 14; disch June 15 San Francisco.

GUENTHER, CONRAD: age 31; b Germany; res Minneapolis; enrd Apr 29 1898 Minneapolis; m i May 7 Camp Ramsey; in hosp May 10 to 16; on det serv recr camp San Francisco from June 26; rejd co Manila Sept 2; on spl duty with depot q m Jan 6 1899 to May 23; s in q Aug 4 to 21; m o Oct 3 San Francisco.

HALVORSON, SIGURD: age 35; b Norway; res Minneapolis; enrd Apr 29 1898 Minneapolis; m i May 7 Camp Ramsey; in hosp Mar 3 1899 to Apr 4; s in q July 11 to Aug 8 Aug 14 to Sept 14; in hosp San Francisco Sept 15 to Oct 3; m o Oct 3 San Francisco.

HAUCK, JOHN F.: age 23; b Ia; res Minneapolis; enrd Apr 29 1898 Minneapolis; m i May 7 Camp Ramsey; on spl duty as clk in office of regtl adjt May 7 1898 to Aug 8 1899; disch Aug 9 Manila.

HAWLEY, OSCAR: age 27; b Wis; res Minneapolis; enrd Apr 29 1898 Minneapolis; m i May 7 Camp Ramsey; s in q June 29 1899 to Aug 22 Aug 26 to Sept 9; in hosp San Francisco Sept 10 to Oct 3; m o Oct 3 San Francisco.

HENRIKSEN, CHARLEY: age 32; b Denmark; res Minneapolis; enrd and m i June 14 1898 Minneapolis; joined co San Francisco June 23; on spl duty with regtl q m dept June 11 1899 to Aug 11; m o Oct 3 San Francisco.

HOADLEY, WILLIAM: age 22; b Minneapolis; res Minneapolis; enrd and m i June 13 1898 Minneapolis; joined co San Francisco June 23; on det serv recr camp San Francisco from June 26; rejd co Manila Sept 2; s in q May 19 to 27 1899 July 20 to 23 Aug 5 to 16 Aug 19 to 21; m o Oct 3 San Francisco.

HOLLAND, CHRIST J.: age 20; b Willmar; res Minneapolis; enrd and m i June 13 1898 Minneapolis; joined co San Francisco June 23; on det serv recr camp San Francisco from June 26; rejd co Manila Sept 2; s in q Dec 16 to 20; s in q and in hosp Jan 17 to 31 1899 Feb 20 to Mar 1 July 23 to Aug 1; m o Oct 3 San Francisco.

JACQUINET, CHARLES H.: age 23; b Mo; res Minneapolis; enrd Apr 29 1898 Minneapolis; m i May 7 Camp

Ramsey; s in q June 21 to 23 1899 July 23 to 27; m o Oct 3 San Francisco.

JACQUINET, ROBERT: age 21; b Mo; res Minneapolis; enrd Apr 29 1898 Minneapolis; m i May 7 Camp Ramsey; s in q Mar 15 1899 to May 29; m o Oct 3 San Francisco.

JOHNSON, ANTON: age 28; b Sweden; res Minneapolis; enrd Apr 29 1898 Minneapolis; m i May 7 Camp Ramsey; m o Oct 3 1899 San Francisco.

JONES, JOHN D.: age 28; b Wales; res Minneapolis; enrd Apr 29 1898 Minneapolis; m i May 7 Camp Ramsey; s in q July 11 to 17 Sept 29 to Oct 18; in hosp Dec 31 to Jan 29 1899; s in q July 9 to Aug 12 Aug 14 to 17; in hosp Aug 19 to 23; m o Oct 3 San Francisco.

KAHL, GEORGE: age 26; b Mich; res Minneapolis; enrd Apr 29 1898 Minneapolis; m i May 7 Camp Ramsey; wounded in action battle of Manila Aug 13; s in q Oct 19 to 25; in hosp Mar 21 1899 to May 17; s in q June 4 to 29; in hosp July 28 to Aug 7; s in q Aug 8 to 12; in hosp Aug 21 to Sept 8; s in q Sept 9 to 19; in hosp San Francisco Sept 20 to Oct 3; m o Oct 3 San Francisco.

KELLY, RICHARD H.: age 21; b Minneapolis; res Minneapolis; enrd and m i June 13 1898 Minneapolis; joined co San Francisco June 23; on det serv recr camp San Francisco from June 26; rejd co Manila Sept 2; wounded in action Bocaue P I Apr 11 1899; in hosp Apr 12 to June 3; s in q Sept 3 to 15; disch Sept 21 San Francisco.

KUNITZ, THEODORE R.: age 27; b Wis; res Minneapolis; enrd and m i June 13 1898 Minneapolis; joined co San Francisco June 23; on det serv recr camp San Francisco from June 26; rejd co Manila Sept 2; on spl duty as nurse regtl hosp Manila Nov 18 to Mar 21 1899; s in q July 1 to 3; in hosp July 23 to Aug 3; on spl duty as co clk Aug 4 to Oct 3; m o Oct 3 San Francisco.

LUNDIN, HJALMAR: age 22; b Sweden; res Minneapolis; enrd Apr 29 1898 Minneapolis; m i May 7 Camp Ramsey; s in q Sept 26 to 29 July 20 and 21 1899; in hosp July 22 to Aug 7; m o Oct 3 San Francisco.

LYONS, MICHAEL J.: age 37; b Ireland; res Minneapolis; enrd Apr 29 1898 Minneapolis; m i May 7 Camp Ramsey; disch July 12 1899 Malabon P I to enl in U S Vols.

McCORMICK, JOHN W.: age 23; b Winsted; res Minneapolis; enrd Apr 29 1898 Minneapolis; m i May 7 Camp Ramsey; in hosp July 17 to 19; s in q and in hosp Sept 21 to Nov 27; s in q Apr 9 to 22 1899; s in q and in hosp May 16 to June 21; on hosp ship *Relief* and in hosp San Francisco June 22 to Aug 31; disch Aug 31 San Francisco.

McGILTON, WILLIAM F.: age 27; b Wis; res Minneapolis; enrd Apr 29 1898 Minneapolis; m i May 7 Camp Ramsey; s in q Apr 14 1899 to June 21; on hosp ship *Relief* and in hosp San Francisco June 22 to Aug 19; disch Aug 19 San Francisco.

McWILLIAMS, CHARLES J.: age 22; b Vt; res Minneapolis; enrd Apr 29 1898 Minneapolis; m i May 7 Camp Ramsey; disch per s c d June 23 San Francisco.

MADDEN, JAMES: age 21; b Mass; res Minneapolis; enrd Apr 29 1898 Minneapolis; m i May 7 Camp Ramsey; s in q June 20 to 24 Oct 7 to 14; in hosp Oct 15 to Nov 5; s in q Nov 6 to Dec 18 July 11 to 28 1899; m o Oct 3 San Francisco.

MERRILL, FRANK: age 23; b Janesville; res St Paul; enrd and m i May 7 1898 St Paul; on spl duty in band May 7 to Mar 21 1899 May 30 to Oct 3; m o Oct 3 San Francisco.

METKE, JOHN: age 19; b N Y; res Minneapolis; enrd Apr 29 1898 Minneapolis; m i May 7 Camp Ramsey; on spl duty as co clk Nov 30; s in q July 13 to 18 1899; in hosp July 23 to Aug 4; s in q Aug 5 and 6 Aug 23 to 26; m o Oct 3 San Francisco.

MOORE, WILLIAM: age 28; b St Cloud; res St Paul; enrd and m i May 7 St Paul; wounded battle of Manila Aug 13; in hosp Aug 23 to Sept 4; s in q Sept 5 to 20 Oct 7 to Nov 6; disch per s c d Nov 6 Manila.

MULLEN, JERRY: age 30; b N Y; res Minneapolis; enrd Apr 29 1898 Minneapolis; m i May 7 Camp Ramsey; dishon disch Nov 8 Manila.

MURPHY, MICHAEL J.: age 26; b Canada; res Minneapolis; enrd Apr 29 1898 Minneapolis; m i May 7 Camp Ramsey; s in q Sept 1 and 2; m o Oct 3 1899 San Francisco.

NELSON, CHARLES W.: age 22; b Sibley Co; res Minneapolis; enrd Apr 29 1898 Minneapolis; m i May 7 Camp Ramsey; on det serv recr camp San Francisco from June 26; rejd co Manila Sept 2; s in q Oct 28 to Nov 2 Dec 25 to 27; s in q and in hosp Dec 29 to Jan 21 1899; s in q Jan 21 to Feb 10 Apr 12 to May 27; disch May 31 Manila.

OHMAN, BENJAMIN: age 21; b Bernadotte; res Minneapolis; enrd Apr 29 1898 Minneapolis; m i May 7 Camp Ramsey; s in q and in hosp Sept 23 to Oct 23; in hosp Dec 11 to 22; s in q Dec 25 and 26; in hosp Dec 27 to Jan 20 1899; wounded in action Caloocan P I Feb 10; in hosp Feb 11 to Mar 4; s in q Mar 5 to 9; disch Apr 4 Manila.

OLIMB, LOUIS: age 28; b Norway; res Minneapolis; enrd Apr 29 1898 Minneapolis; m i May 7 Camp Ramsey; s in q Dec 4 to 7; disch Aug 9 1899 Manila.

OPDAHL, CHISTOPHER: age 26; b Norway; res Minneapolis; enrd Apr 29 1898 Minneapolis; m i May 7 Camp Ramsey; in hosp Dec 22 to Jan 12 1899 Mar 29 to 31; disch July 14 Malabon P I to enl in U S Vols.

OPSAHL, HENRY S.: age 23; b Wis; res Minneapolis; enrd and m i June 14 1898 Minneapolis; joined co San Francisco June 23; on spl duty with band Aug 1 to Mar 21 1899 May 30 to Oct 3; m o Oct 3 San Francisco.

PARKS, JARVIS L.: age 29; b Me; res Minneapolis; enrd and m i June 14 1898 Minneapolis; joined co San Francisco June 23; on det serv recr camp San Francisco from June 26; rejd co Manila Sept 2; s in q Mar 2 to 9 1899 July 5 to 8 July 15 to Aug 12 Aug 14 to Sept 6; m o Oct 3 San Francisco.

PAULSRUD, JOHN: age 21; b Neilsville; res Minneapolis; enrd Apr 29 1898 Minneapolis; m i May 7 Camp Ramsey; s in q July 11 to 28 1899; in hosp July 30 to Aug 2; s in q Aug 3 and 4 Aug 9 to 12 Aug 14 to 17 Aug 26 to Sept 1; m o Oct 3 San Francisco.

PETERS, CHARLES: age 33; b Sweden; res Minneapolis; enrd Apr 29 1898 Minneapolis; m i May 7 Camp Ramsey; s in q June 29 to Aug 4 1899 Aug 9 to 12; m o Oct 3 San Francisco.

PETERSON, JOHN A.: age 33; b Sweden; res Minneapolis; enrd Apr 29 1898 Minneapolis; m i May 7 Camp Ramsey; on det serv recr camp San Francisco from June 26; rejd co Manila Sept 2; s in q Nov 26 to 29; in hosp Nov 30 to Dec 10; s in q Dec 11 to 21 June 9 to 12 1899 June 21 to July 6; m o Oct 3 San Francisco.

PETRIE, DANIEL: age 21; b Wis; res Minneapolis; enrd and m i June 13 1898 Minneapolis; joined co San Francisco June 23; on det serv recr camp San Francisco from June 26; rejd co Manila Sept 2; in hosp Dec 25 to 30 July 11 1899 to Aug 2; s in q Aug 3 to 9 Aug 14 to 16; m o Oct 3 San Francisco.

*PRATT, EDWARD: age 21; b Ohio; res Minneapolis; enrd Apr 29 1898 Minneapolis; m i May 7 Camp Ramsey; in hosp May 29 to June 9; s in q June 10 to 12 Feb 4 to 8 1899; in hosp Feb 9 to Mar 25; died smallpox Mar 25 Manila.

RIDER, ERNEST E.: age 21; b Oak Center; res Minneapolis; enrd Apr 29 1898 Minneapolis; m i May 7 Camp Ramsey; in hosp June 18 to 26; s in q July 21 to 31; wounded battle of Manila Aug 13; s in q Aug 22 to 26 Nov 2 to 6 Dec 9 to 12 July 12 1899 to Aug 12 Aug 21 to 26; m o Oct 3 San Francisco.

RYAN, PATRICK: age 32; b Ireland; res Minneapolis; enrd and m i June 14 1898 Minneapolis; joined co San Francisco June 23; on det serv recr camp San Francisco from June 26; rejd co Manila Sept 2; s in q Apr 23 1899 to May 29 June 5 to 8 July 26 to 30; disch Aug 9 Manila.

SAYLOR, WILLIAM: age 23; b Ill; res Minneapolis; enrd Apr 29 1898 Minneapolis; m i May 7 Camp Ramsey; s in q July 16 to 26; in hosp July 27 to Aug 15; s in q Aug 27 to Sept 4; disch per s c d Sept 5 Manila.

SHILLOCK, JOHN C.: age 23; b New Ulm; res Minneapolis; enrd and m i June 13 1898 Minneapolis; joined co San Francisco June 23; on det serv recr camp San Francisco from June 26; rejd co Manila Sept 2; s in q May 13 to 28 1899 June 17 to July 6 Aug 1 to 21 Sept 2 to 14; in hosp San Francisco Sept 15 to Oct 3; m o Oct 3 San Francisco.

SHORT, THOMAS W.: age 24; b Faribault; res Minneapolis; enrd as

pvt Apr 29 1898 Minneapolis; m i as sgt May 7 Camp Ramsey; on det serv recr camp San Francisco from June 26; rejd co Manila Sept 2; s in hosp and in q Nov 6 to Feb 6 1899; red to pvt at own request Jan 29; s in q Feb 25 to 28; disch Mar 7 Manila.

SINE, FRED E.: age 22; b Ia; res Minneapolis; enrd and m i June 14 1898 Minneapolis; joined co San Francisco June 23; on spl duty with band Aug 1 to Mar 21 1899 May 30 to Oct 3; m o Oct 3 San Francisco.

SMITH, ARTHUR L.: age 18; b Minneapolis; res Minneapolis; enrd and m i June 13 1898 Minneapolis; joined co San Francisco June 23; on det serv recr camp San Francisco from June 26; rejd co Manila Sept 2; s in q May 11 to 16 1899 May 25 to 28; m o Oct 3 San Francisco.

SORENSON, PETER: age 29; b Denmark; res Minneapolis; enrd Apr 29 1898 Minneapolis; m i May 7 Camp Ramsey; in hosp Nov 2 to 26; s in q Nov 27 to Dec 26; in hosp Mar 29 1899 to June 24; in hosp USAT *Morgan City* and San Francisco June 25 to Sept 19; m o Oct 3 San Francisco.

STEPHENS, REVENELL S.: age 21; b Mich; res Minneapolis; enrd and m i June 13 1898 Minneapolis; joined co San Francisco June 23; on det serv recr camp San Francisco from June 26; rejd co Manila Sept 2; s in q Feb 13 1899 to Mar 4 Aug 4 to 25 Sept 4 to 16; m o Oct 3 San Francisco.

STILL, FREDRICK: age 23; b Ill; res Minneapolis; enrd Apr 29 1898 Minneapolis; m i May 7 Camp Ramsey; s in q July 22 to 24 July 26 to 31 Nov 13 to 17; in hosp Nov 18 to Jan 25 1899; s in q Jan 26 to Feb 6; in hosp Feb 27 to Apr 2; on transport and in hosp San Francisco Apr 3 to Sept 11; disch Sept 11 San Francisco.

*SULLIVAN, WILLIAM: age 23; b Minneapolis; res Minneapolis; enrd Apr 29 1898 Minneapolis; m i May 7 Camp Ramsey; in hosp Honolulu July 5 to 17; died typhoid fever July 17 Honolulu.

TENNEY, GEORGE F.: age 24; b St Paul; res Minneapolis; enrd as pvt Apr 29 1898 Minneapolis; m i as mus May 7 Camp Ramsey; s in q July 24 to 29; wounded battle of Manila Aug 13; on spl duty in band July 30 to Mar 6 1899; disch Mar 7 1899 Manila.

THOMASSON, HILFRED L.: age 21; b Morris; res Morris; enrd and m i June 13 1898 Minneapolis; joined co San Francisco June 23; on det serv recr camp San Francisco from June 26; rejd co Manila Sept 2; in hosp Mar 8 1899 to Apr 6; s in q Apr 19 to May 17 Aug 1 to 4; m o Oct 3 San Francisco.

ULMER, LOUIS: age 30; b Cal; res Minneapolis; enrd Apr 29 1898 Minneapolis; m i May 7 Camp Ramsey; wounded battle of Manila Aug 13; in hosp Mar 25 1899 to Apr 8; s in q Apr 9 to June 21; on hosp ship *Relief* and in hosp San Francisco June 22 to Oct 3; m o Oct 3 San Francisco.

VETENBURG, JAMES: age 32; b Pa; res Minneapolis; enrd Apr 29 1898 Minneapolis; m i May 7 Camp Ramsey; s in q July 22 to 26; in hosp July 27 to Aug 14; s in q Aug 25 to Sept 4; disch per s c d Sept 5 Manila.

WALSH, JOSEPH: age 33; b Wis; res Minneapolis; enrd Apr 29 1898 Minneapolis; m i May 7 Camp Ramsey; disch per s c d Camp Merritt June 23; disch revoked per ord Nov 9; rejd co Manila Nov 15; s in q Nov 27 to 29 Mar 10 to 20 1899 May 11 to 21 May 25 to June 3; disappeared June 8 while in the vicinity of Caloocan on pass; supposed to have been captured or killed by roving band of robbers.

*WEIRAUCH, FRANK F.: age 24; b N Y; res Minneapolis; enrd Apr 29 1898 Minneapolis; m i May 7 Camp Ramsey; s in q and in hosp June 10 to 14; s in q Aug 27 to 29; in hosp Aug 30 to Sept 9; s in q and in hosp Sept 19 to Oct 1; died smallpox Oct 1 Manila.

WHITEMAN, WARREN: age 26; b Anoka; res Minneapolis; enrd as pvt Apr 29 1898 Minneapolis; m i as corpl May 7 Camp Ramsey; red to pvt Sept 23; s in q Sept 29 to Oct 4; s in q and in hosp Apr 9 to 19 1899; s in q June 4 to 14; in hosp June 24 to July 12; s in q July 26 to Aug 8; disch Aug 9 Manila.

Company M

Captain

McKELVY, JAMES E.: age 35; b St Cloud; res St Cloud; enrd Apr 29 1898 St Cloud; m i May 7 Camp Ramsey; overcome by heat Manila Feb 23 1899; in hosp Feb 24 to 27 Mar 4 to 17; s in q Mar 18 to 26; m o Oct 3 San Francisco.

First Lieutenant

BRUCKART, LEIGH D.: age 21; b Ia; res Minneapolis; enrd Apr 29 1898 St Cloud; m i May 7 Camp Ramsey; s in q May 25 1899 to June 13; a w l Aug 3 to 24 in China and Japan; m o Oct 3 San Francisco.

Second Lieutenant

LIMPERICH, HENRY J.: age 33; b Ill; res St Cloud; enrd Apr 29 1898 St Cloud; m i May 7 Camp Ramsey; in hosp Sept 15 to Oct 9; s in q Oct 10 to Feb 12 1899; m o Oct 3 San Francisco.

First Sergeant

ENGEBRETSON, IVER M.: age 21; b Pope Co; res St Cloud; enrd as pvt Apr 29 1898 St Cloud; m i as 1st sgt May 7 Camp Ramsey; s in q July 20 to 25 Aug 2 to 6; in hosp Nov 3 to Dec 12; s in q July 21 to 25 1899 Aug 1 to 7; m o Oct 3 San Francisco.

Quartermaster Sergeant

PATTISON, JOHN B.: age 21; b St Cloud; res St Cloud; enrd as pvt Co A Apr 29 1898 Minneapolis; m i May 7 Camp Ramsey; tr to Co M June 24; prom corpl Jan 15 1899; prom q m sgt Mar 10; m o Oct 3 San Francisco.

Sergeants

ANDERSON, ANDREW W.: age 19; b Starbuck; res St Cloud; enrd as pvt Apr 29 1898 St Cloud; m i as sgt May 7 Camp Ramsey; s in q July 3 to 5; in hosp Dec 28 to Mar 20 1899; s in q Mar 21 to June 5; disch July 10 Manila to enl in U S Vols.

FISCHER, HENRY M.: age 21; b Mich; res St Cloud; enrd as pvt Apr 29 1898 St Cloud; m i as corpl May 7 Camp Ramsey; s in q July 1 to 10 July 28 to 30; in hosp Mar 8 1899 to Apr 18; s in q Apr 19 to May 27; prom sgt July 16; m o Oct 3 San Francisco.

GETCHELL, HERBERT W.: age 18; b Brockway; res St Cloud; enrd as pvt Apr 29 1898 St Cloud; m i as sgt May 7 Camp Ramsey; on det serv recr camp San Francisco from June 27; rejd co Manila Sept 2; s in q Aug 16 and 17 1899; m o Oct 3 San Francisco.

KRAMER, JOSEPH J.: age 27; b Stearns Co; res Melrose; enrd as pvt Apr 29 1898 St Cloud; m i as sgt May 7 Camp Ramsey; in hosp Oct 7 to Mar 7 1899; s in q Mar 8 to June 2 Aug 1 to 8 Aug 13 to 21 Aug 26 to Sept 14; m o Oct 3 San Francisco.

LAWRENCE, WILLIAM H.: age 23; b Greenfield; res Minneapolis; enrd as pvt May 2 1898 Camp Ramsey; m i as sgt May 7 Camp Ramsey; in hosp July 29 1899 to Aug 10; s in q Aug 11 to 21; m o Oct 3 San Francisco.

Corporals

ARNESS, GEORGE A.: age 22; b Terrace; res St Cloud; enrd as pvt Apr 29 1898 St Cloud; m i May 7 Camp Ramsey; s in q July 20 and 21 on spl duty as co clk Aug 1 to Apr 6 1899; s in q Oct 5 to 7 1898 Jan 15 to 18 1899 Apr 5 and 6; in hosp Apr 7 to May 27; on spl duty as clk May 28 to Oct 3; prom corpl May 31; m o Oct 3 San Francisco.

BLOOD, ROY M.: age 20; b St Paul; res St Cloud; enrd as pvt Apr 29 1898 St Cloud; m i May 7 Camp Ramsey; prom corpl June 18; s in q Oct 6 to 9 Nov 12 and 13 Mar 7 to 10 1899; in hosp Mar 12 to 20; s in q Mar 30 to Apr 15 Apr 18 and 19 Apr 27 to June 21; s in Cal from June 22; disch Aug 31 San Francisco.

CAPSER, JOSEPH H.: age 25; b St Joseph; res St Joseph; enrd and m i as pvt June 13 1898 Minneapolis; assnd to co San Francisco June 24; on det serv recr camp San Francisco from June 27; rejd co Manila Sept 2; prom cook corpl Jan 15 1899; s in q Jan 17 to 19; in hosp Apr 4 to July 25; s in q July 26 to 29; m o Oct 3 San Francisco.

GETCHELL, GRANT E.: age 19; b Ill; res St Cloud; enrd as pvt Apr 29 1898 St Cloud; m i May 7 Camp Ramsey; s in q July 18 and 19 Oct 3 to 6 Nov 13 to 22 Nov 28 to Jan 9 1899 Jan 29 to Feb 1; prom corpl to date from May 1; s in q July 16 to Sept 14; m o Oct 3 San Francisco.

GRAHAM, WALTON C.: age 22; b Neb; res St Cloud; enrd as pvt Apr 29 1898 St Cloud; m i as corpl May 7 Camp Ramsey; on det serv recr

camp San Francisco from June 27; rejd co Manila Sept 2; disch May 30 1899 Manila.

HENDRICKSON, JULIUS L.: age 23; b Meeker Co; res St Cloud; enrd as pvt Apr 29 1898 St Cloud; m i May 7 Camp Ramsey; prom corpl Jan 15 1899; m o Oct 3 San Francisco.

JOHNSON, ARTHUR: age 28; b Mich; res Melrose; enrd as pvt Apr 29 1898 St Cloud; m i May 7 Camp Ramsey; in hosp June 15 to July 13; on det serv recr camp San Francisco June 27 to Sept 2; prom corpl Jan 15 1899; m o Oct 3 San Francisco.

LENTZ, EDWARD O.: age 22; b Wis; res St Cloud; enrd as pvt Apr 29 1898 St Cloud; m i May 7 Camp Ramsey; s in q Oct 3 to 6; prom corpl Jan 15 1899; s in q May 4 to 16 May 30 to June 16 Aug 1 to 12; m o Oct 3 San Francisco.

MAXSON, ASA C.: age 22; b Hancock; res St Cloud; enrd as pvt Apr 29 1898 St Cloud; m i May 7 Camp Ramsey; in hosp Oct 7 to 23; s in q Oct 24 to 31; apptd corpl Jan 15 1899; m o Oct 3 San Francisco.

MICKLEY, HARRY M.: age 20; b St Cloud; res St Cloud; enrd as pvt Apr 29 1898 St Cloud; m i as corpl May 7 Camp Ramsey; in hosp Feb 24 to 26 1899; s in q Feb 27 to Mar 10; in hosp Aug 30 to Sept 3; m o Oct 3 San Francisco.

OSGOOD, WILLIAM C.: age 22; b St Paul; res St Cloud; enrd as pvt Apr 29 1898 St Cloud; m i May 7 Camp Ramsey; in hosp Oct 8 to Nov 15; prom corpl Jan 15 1899; m o Oct 3 San Francisco.

PAULUS, FRANK A.: age 21; b Germany; res St Cloud; enrd and m i as pvt June 13 1898 Minneapolis; assnd to co San Francisco June 24; on det serv recr camp San Francisco from June 27; rejd co Manila Sept 2; prom corpl July 16 1899; in hosp Aug 30 to Sept 8; s in q Sept 9 to 13; m o Oct 3 San Francisco.

RICHARDSON, FRANK W.: age 24; b Wis; res Melrose; enrd as pvt Apr 29 1898 St Cloud; m i May 7 Camp Ramsey; prom corpl Dec 21; on spl duty with chief of police Manila Dec 23 to Feb 9 1899; s in q Mar 12 to 14 Mar 28 to Apr 10; on spl duty with chief of police Apr 30 to Aug 8; m o Oct 3 San Francisco.

SCHACHT, FREDRICK JR: age 22; b Elizabeth; res St Cloud; enrd as pvt Apr 29 1898 St Cloud; m i as corpl May 7 Camp Ramsey; s in q July 12 and 13 Aug 2 to 9 1899; m o Oct 3 San Francisco.

THURSDALE, DANIEL: age 22; b Rushford; res St Cloud; enrd as pvt Apr 29 1898 St Cloud; m i May 7 Camp Ramsey; prom corpl Sept 14 1899; m o Oct 3 San Francisco.

Musicians

MATHENY, WALTER D.: age 22; b Dassel; res St Cloud; enrd as pvt Apr 29 1898 St Cloud; m i as mus May 7 Camp Ramsey; s in q Sept 22 to 24 Oct 24 to 29; in hosp Oct 30 to Nov 19; s in q Dec 9 to 16 Mar 4 to 8 1899; in hosp Mar 9 to May 27; m o Oct 3 San Francisco.

ROBBINS, EUGENE: age 22; b Melrose; res Melrose; enrd and m i as pvt June 13 1898 Minneapolis; assnd to co San Francisco June 24; on det serv recr camp San Francisco from June 27; rejd co Manila Sept 2; apptd mus Sept 26; s in q May 14 to 16 1899; m o Oct 3 San Francisco.

Artificer

LEMPE, HENRY G.: age 25; b Carver Co; res St Cloud; enrd as pvt Apr 29 1898 St Cloud; m i May 7 Camp Ramsey; s in q Oct 4 and 5 Apr 23 1899 to May 27; in hosp June 3 to 9; apptd artif July 16; m o Oct 3 San Francisco.

Wagoner

WHITING, WILLIAM D.: age 33; b Mich; res St Cloud; enrd as pvt Apr 29 1898 St Cloud; m i as wag May 7 Camp Ramsey; m o Oct 3 1899 San Francisco.

Privates

BALDER, FRANK R.: age 20; b Wis; res St Cloud; enrd Apr 29 1898 St Cloud; m i May 7 Camp Ramsey; s in q Oct 5 and 6 Mar 11 to 25 1899; in hosp Mar 25 to Apr 20 May 12 to Aug 2; s in q Aug 3 to 5; m o Oct 3 San Francisco.

BALDER, WILLIAM J.: age 20; b St Cloud; res St Cloud; enrd Apr 29 1898 St Cloud; m i May 7 Camp Ramsey; s in q July 13 to 16 Sept 22 and 23 Oct 1 to 8 Apr 12 and 13 1899 July 29 to Aug 2; m o Oct 3 San Francisco.

BENSON, ORRIN: age 26; b Ill; res Minneapolis; enrd and m i June 13 1898 Minneapolis; assnd to co San Francisco June 24; on det serv recr camp San Francisco from June 27; rejd co Manila Sept 2; s in q Dec 16 and 17; m o Oct 3 1899 San Francisco.

BERTRAMSON, MARTIN A.: age 23; b Wis; res Albert Lea; enrd and m i June 13 1898 Minneapolis; assnd to co San Francisco June 24; s in q Oct 5 to 7 Nov 10 to 27 Nov 30 to Dec 16 Dec 27 to Mar 5 1899; in hosp Mar 26 to June 24; s in Cal from June 25; disch Aug 31 San Francisco.

BONNELLE, WILLIAM N.: age 19; b Lake City; res St Cloud; enrd Apr 29 1898 St Cloud; m i May 7 Camp Ramsey; s in q Oct 8 and 9; in hosp May 18 1899 to July 29; m o Oct 3 San Francisco.

BRANDENBURGER, PETER: age 21; b Ill; res St Cloud; enrd Apr 29 1898 St Cloud; m i May 7 Camp Ramsey; s in q Jan 5 to 18 1899 Mar 30 to Apr 3; m o Oct 3 San Francisco.

BRICK, EDWARD J.: age 18; b St Cloud; res St Cloud; enrd Apr 29 1898 St Cloud; m i May 7 Camp Ramsey; s in q July 21 to 29 May 3 to 13 1899; in hosp May 14 to 27; m o Oct 3 San Francisco.

BRIOL, FRANK: age 27; b Bohemia; res Albany; enrd Apr 29 1898 St Cloud; m i May 7 Camp Ramsey; s in q Nov 20 to 22 Mar 10 to 13 1899; in hosp Mar 25 and 26; m o Oct 3 San Francisco.

BROWN, JAMES F.: age 22; b Mo; res St Cloud; enrd Apr 29 1898 St Cloud; m i May 7 Camp Ramsey; s in q Mar 30 1899 to Apr 30 Aug 6 to Sept 3; m o Oct 3 San Francisco.

BRUEDERLY, ARTHUR G.: age 21; b Pa; res Minneapolis; enrd and m i June 13 1898 Minneapolis; assnd to co San Francisco June 24; on det serv recr camp San Francisco from June 27; rejd co Manila Sept 2; s in q Apr 30 1899 to May 15; disch July 24 Manila to enl in U S Vols.

BURNS, ALEXANDER T.: age 28; b N Y; res St Cloud; enrd Apr 29 1898 St Cloud; m i May 7 Camp Ramsey; in hosp Aug 24 to 29 Sept 30 to Jan 22 1899; s in q May 27 to June 23; m o Oct 3 San Francisco.

BURNS, ROBERT: age 24; b N Y; res Melrose; enrd and m i June 13 1898 Minneapolis; assnd to co San Francisco June 24; on det serv recr camp San Francisco from June 27; des Aug 10 Honolulu en route to Manila.

BURSCH, ROBERT A.: age 22; b Stillwater; res Melrose; enrd Apr 29 1898 St Cloud; m i May 7 Camp Ramsey; m o Oct 3 1899 San Francisco.

*COOTEY, GEORGE H.: age 32; b Vt; res Minneapolis; enrd and m i June 13 1898 Minneapolis; assnd to co San Francisco June 24; s in q July 28 and 29; in hosp Sept 26 to Oct 4; died smallpox Oct 4 Manila.

DANZL, JOHN: age 26; b St Joseph; res Melrose; enrd Apr 29 1898 St Cloud; m i May 7 Camp Ramsey; m o Oct 3 1899 San Francisco.

DENZER, ANDREW: age 40; b Ohio; res Minneapolis; enrd and m i June 13 1898 Minneapolis; assnd to co San Francisco June 24; on det serv recr camp San Francisco from June 27; rejd co Manila Sept 2; m o Oct 3 1899 San Francisco.

DONKEN, WILLIAM J.: age 20; b Duelm; res St Cloud; enrd Apr 29 1898 St Cloud; m i May 7 Camp Ramsey; s in q Oct 11 to Nov 16 Jan 28 1899 to Mar 3; m o Oct 3 San Francisco.

FEHR, EGIDIUS J.: age 18; b St Cloud; res St Cloud; enrd Apr 29 1898 St Cloud; m i May 7 Camp Ramsey; on det serv recr camp San Francisco from June 27; rejd co Manila Sept 2; in hosp Oct 3 to Jan 8 1899; s in q Jan 9 to 17; wounded seriously battle of Tondo Feb 23; in hosp Feb 23 to June 21; in hosp San Francisco June 22 to Sept 20; m o Oct 3 San Francisco.

FISLER, CHARLES L.: age 20; b Darwin; res Melrose; enrd Apr 29 1898 St Cloud; m i May 7 Camp Ramsey; s in q Oct 8 to 11 Dec 2 to 19 Jan 17 to 19 1899 June 13 to 26 July 1 and 2; on spl duty as fireman Aug 15 to Sept 10; m o Oct 3 San Francisco.

FLICK, ROBERT: age 24; b Germany; res Minneapolis; enrd and m i June 13 1898 Minneapolis; assnd to co San Francisco June 24; on det serv recr camp San Francisco from June 27; rejd co Manila Sept 2; on spl duty as baker Aug 15 1899 to Sept 5; s in q Aug 23 and 24; m o Oct 3 San Francisco.

FOX, WILLIAM J.: age 18; b Tex; res St Cloud; enrd Apr 29 1898 St Cloud; m i May 7 Camp Ramsey; s in q July 30 to Aug 9 May 18 and 19 1899 June 17 to 22; in hosp Sept 1 to 3; m o Oct 3 San Francisco.

FRANKLIN, CARL T.: age 19; b St Paul; res St Cloud; enrd Apr 29 1898 St Cloud; m i May 7 Camp Ramsey; s in q Oct 7 to 9; m o Oct 3 1899 San Francisco.

FRENCH, GEORGE E.: age 22; b Montevideo; res St Cloud; enrd as pvt Apr 29 1898 St Cloud; m i as mus May 7 Camp Ramsey; s in q July 19 and 20; in hosp Aug 12 to 20; red to pvt Sept 26; s in q Oct 6 to 9; in hosp Oct 10 to 13 July 14 to 30 1899; m o Oct 3 San Francisco.

FRYKMAN, OSCAR: age 22; b Wis; res Minneapolis; enrd and m i June 13 1898 Minneapolis; assnd to co San Francisco June 24; on det serv recr camp San Francisco from June 27; rejd co Manila Sept 2; wounded battle of Tondo Feb 23 1899; s in q Feb 23 and 24; apptd artif Apr 26 to June 26; s in q June 30 to July 14; m o Oct 3 San Francisco.

GEHM, HERMAN H.: age 24; b Glencoe; res St Cloud; enrd Apr 29 1898 St Cloud; m i May 7 Camp Ramsey; tr to Hosp Corps U S A June 24.

GEHM, RICHARD F.: age 21; b Meeker Co; res St Cloud; enrd Apr 29 1898 St Cloud; m i May 7 Camp Ramsey; s in q July 1 to 5 July 22 to Aug 9 Sept 28 to Oct 2; in hosp Oct 3 to 14; s in q Nov 10 to 27 Apr 14 to 18 1899 Apr 23 to June 22; in hosp June 23 to July 26; s in q July 27 to 29; m o Oct 3 San Francisco.

GILLIS, ALBERT H.: age 21; b Ia; res Minneapolis; enrd and m i June 13 1898 Minneapolis; assnd to co San Francisco June 24; on det serv recr camp San Francisco from June 27; rejd co Manila Sept 2; m o Oct 3 1899 San Francisco.

HALL, MERTON E.: age 22; b Plainview; res Owatonna; enrd and m i June 13 1898 Minneapolis; assnd to co San Francisco June 24; in hosp June 26 to Sept 12; on det serv recr camp San Francisco from June 27; on 30 da furl from Sept 13; rejd co Manila Dec 8; s in q Jan 15 to 22 1899; m o Oct 3 San Francisco.

HARDING, GEORGE W. JR: age 21; b Darwin; res St Cloud; enrd Apr 29 1898 St Cloud; m i May 7 Camp Ramsey; s in q July 17 to 23 Sept 22 to 24 Dec 10 to 16 Feb 18 to 23 1899 Feb 25 to Mar 3 Mar 9 to 14; in hosp Apr 20 to May 29; s in q June 21 to 30 Aug 2 to 13; m o Oct 3 San Francisco.

HENDRICKSON, CARL I.: age 21; b Litchfield; res St Cloud; enrd Apr 29 1898 St Cloud; m i May 7 Camp Ramsey; s in q July 19 and 20 Oct 8 to 15 Feb 18 to 21 1899; in hosp June 3 to 6; s in q June 7 to 9; m o Oct 3 San Francisco.

HEYSER, EDWARD J.: age 32; b mid-ocean; res St Cloud; enrd as pvt Apr 29 1898 St Cloud; m i as corpl May 7 Camp Ramsey; red to pvt June 18; s in q July 12 and 13; on spl duty as officers' cook Aug 27 1899 to Sept 11; m o Oct 3 San Francisco.

HINES, BERTRAND G.: age 18; b St Cloud; res St Cloud; enrd as pvt Apr 29 1898 St Cloud; m i as corpl May 7 Camp Ramsey; s in q June 25 to 27; on det serv recr camp San Francisco from June 27; rejd co Manila Sept 2; red to pvt Dec 1; s in q Mar 12 and 13 1899; m o Oct 3 San Francisco.

HOLMES, FREDERICK: age 24; b Ia; res St Cloud; enrd Apr 29 1898 St Cloud; m i May 7 Camp Ramsey; in hosp Aug 16 to 23; s in q Oct 15 to Nov 9 Nov 12 to Dec 16 Dec 27 to 29 July 25 to 28 1899; m o Oct 3 San Francisco.

HUBERTY, PAUL: age 24; b Luxemburg; res Albany; enrd Apr 29 1898 St Cloud; m i May 7 Camp Ramsey; s in q July 20 to Aug 13; in hosp Aug 14 to 17; s in q Aug 18 to 23; m o Oct 3 1899 San Francisco.

HUHN, PAULINUS G.: age 22; b St Cloud; res St Cloud; enrd Apr 29 1898 St Cloud; m i May 7 Camp Ramsey; s in q July 7 to 12; wounded severely Mariquina P I Mar 25 1899; in hosp Mar 25 to June 24; s in Cal from June 25; disch Aug 19 San Francisco.

JOHNSON, JOHN: age 24; b Sweden; res St Cloud; enrd Apr 29 1898 St Cloud; m i May 7 Camp Ramsey; s in q Dec 15 to 19 Jan 21 1899 to Feb 2 Apr 14 to 18 May 11 and 12; in hosp May 13 to 27; m o Oct 3 San Francisco.

KRUSE, AUGUST J.: age 24; b Ger-

many; res St Cloud; enrd Apr 29 1898 St Cloud; m i May 7 Camp Ramsey; s in q Feb 5 to 8 1899; in hosp Feb 9 to Mar 4; on spl duty as fireman Aug 14 to Sept 10; m o Oct 3 San Francisco.

KVINGE, OLE: age 30; b Norway; res Minneapolis; enrd and m i June 13 1898 Minneapolis; assnd to co San Francisco June 24; on det serv recr camp San Francisco from June 27; rejd co Manila Sept 2; in hosp July 16 1899 to Aug 6; m o Oct 3 San Francisco.

LATZKA, WILLIAM: age 21; b Albany; res Melrose; enrd Apr 29 1898 St Cloud; m i May 7 Camp Ramsey; s in q Oct 3 to 6 July 2 1899 to Sept 16; m o Oct 3 San Francisco.

LEMM, MATH: age 23; b Luxemburg; res Luxemburg; enrd Apr 29 1898 St Cloud; m i May 7 Camp Ramsey; s in q July 28 to Aug 9; in hosp Oct 5 to Nov 14; s in q Nov 27 to 29 Jan 5 to 9 1899; in hosp May 13 to 29; s in q May 30 to June 5; m o Oct 3 San Francisco.

LEMPE JOHN L.: age 21; b Chaska; res St Cloud; enrd Apr 29 1898 St Cloud; m i May 7 Camp Ramsey; in hosp Oct 5 to Nov 12; s in q Nov 13 to 20; in hosp Nov 21 to Dec 1; s in q May 6 to 29 1899; in hosp June 2 to July 8; m o Oct 3 San Francisco.

LINDLEY, WILLIAM C.: age 26; b Sauk Rapids; res Sauk Rapids; enrd and m i June 13 1898 Minneapolis; assnd to co San Francisco June 24; on det serv recr camp San Francisco from June 27; rejd co Manila Sept 2; in hosp Oct 12 to Nov 11; s in q Nov 12 to 16; in hosp Nov 17 to Dec 4; s in q Dec 5 to 13; in hosp Mar 11 1899 to May 27; m o Oct 3 San Francisco.

LINDQUIST, CHARLES O.: age 23; b Ill; res St Cloud; enrd as pvt Apr 29 1898 St Cloud; m i as artif May 7 Camp Ramsey; s in q July 8 to 14; red to pvt Aug 22; s in q Aug 31 to Oct 16 Oct 30 to Nov 9; in hosp Dec 10 to 19; s in q Mar 1 to 9 1899 July 16 to Aug 1; m o Oct 3 San Francisco.

LORANCE, EUGENE: age 22; b N Y; res Melrose; enrd Apr 29 1898 St Cloud; m i May 7 Camp Ramsey; s in q Oct 3 to 6; on spl duty as fireman Aug 15 1899 to Sept 10; m o Oct 3 San Francisco.

LOUIS, FRED W.: age 21; b Germany; res St Cloud; enrd Apr 29 1898 St Cloud; m i May 7 Camp Ramsey; in hosp Mar 8 to 20 1899; m o Oct 3 San Francisco.

MADISON, CHARLES C.: age 23; b Minneapolis; res St Cloud; enrd as pvt Apr 29 1898 St Cloud; m i as q m sgt May 7 Camp Ramsey; red to pvt June 23; s in q July 28 and 29 June 1 to 5 1899; m o Oct 3 San Francisco.

MICHAELS, CHARLES E.: age 22; b Wis; res Melrose; enrd Apr 29 1898 St Cloud; m i May 7 Camp Ramsey; s in q July 14 to 24 Aug 4 and 5; in hosp Aug 10 to Oct 3; s in q Oct 4 to Nov 9 May 5 to 9 1899 May 13 and 14; in hosp May 15 to June 24; s in Cal from June 25; disch Aug 31 San Francisco.

MILLANE, EDWARD T.: age 18; b Sauk Rapids; res Sauk Rapids; enrd and m i June 13 1898 Minneapolis; assnd to co San Francisco June 24; on det serv recr camp San Francisco from June 27; rejd co Manila Sept 2; m o Oct 3 1899 San Francisco.

MORRISON, HERBERT A.: age 20; b Reynolds; res Melrose; enrd Apr 29 1898 St Cloud; m i May 7 Camp Ramsey; s in q Mar 10 to 12 1899; in hosp Mar 13 to May 27 June 9 to 30; s in q July 5 to Sept 16; m o Oct 3 San Francisco.

NEURENBERG, STEPHEN: age 18; b St Martin; res St Cloud; enrd Apr 29 1898 St Cloud; m i May 7 Camp Ramsey; s in q July 2 to 5; in hosp Nov 19 to Dec 7; s in q Dec 8 to 11 Dec 19 to Mar 6 1899; m o Oct 3 San Francisco.

NEWDALL, AXEL: age 23; b Springfield; res Minneapolis; enrd and m i June 13 1898 Minneapolis; assnd to co San Francisco June 24; on det serv recr camp San Francisco from June 27; rejd co Manila Sept 2; in hosp Oct 12 to Dec 16; s in q Dec 17 to 31; in hosp Jan 1 1899 to Apr 6; s in Cal from Apr 7; sent home to Springfield Minn June 11; disch — —.

O'BRIEN, JOHN P.: age 25; b N Y; res St Cloud; enrd Apr 29 1898 St Cloud; m i May 7 Camp Ramsey; m o Oct 3 1899 San Francisco.

O'HARA, JAMES: age 21; b Redwood Falls; res Melrose; enrd and m i June 13 1898 Minneapolis; assnd to co San Francisco June 24; on det serv recr camp San Francisco from June 27; rejd co Manila Sept 2; s in q Dec 16

and 17 Mar 12 and 13 1899; m o Oct 3 San Francisco.

PETERSON, GEORGE F.: age 21; b St Cloud; res St Cloud; enrd Apr 29 1898 St Cloud; m i May 7 Camp Ramsey; m o Oct 3 1899 San Francisco.

*PILGRIM, WILLIAM H.: age 28; b Wis; res Minneapolis; enrd and m i June 13 1898 Minneapolis; assnd to co San Francisco June 24; on det serv recr camp San Francisco from June 27; rejd co Manila Sept 2; s in q Apr 14 to 18 1899; in hosp June 22; died acute dysentery June 23 Manila.

POHL, WILLIAM F.: age 20; b St Joseph; res St Cloud; enrd Apr 29 1898 St Cloud; m i May 7 Camp Ramsey; s in q July 19 and 20 Aug 2 to 5 June 14 to 25 1899; in hosp Manila from June 26; disch Oct 3 Manila.

PRACNA, GEORGE: age 23; b Ill; res Minneapolis; enrd Apr 29 1898 St Cloud; m i May 7 Camp Ramsey; on spl duty with band; m o Oct 3 1899 San Francisco.

RAMEY, GEORGE M.: age 23; b Ky; res Dassel; enrd and m i June 13 1898 Minneapolis; assnd to co San Francisco June 24; on det serv recr camp San Francisco from June 27; rejd co Manila Sept 2; s in q Sept 23 to Oct 11; in hosp Oct 12 to Nov 2; s in q Nov 22 to Dec 10 Dec 16 and 17; in hosp Dec 18 to Feb 13 1899; m o Oct 3 San Francisco.

REDMANN, MICHAEL E.: age 26; b Bavaria; res Melrose; enrd Apr 29 1898 St Cloud; m i May 7 Camp Ramsey; s in q July 21 and 22 May 11 to 29 1899; m o Oct 3 San Francisco.

REICHMUTH, WILLIAM G.: age 18; b Minneapolis; res Minneapolis; enrd and m i June 13 1898 Minneapolis; assnd to co San Francisco June 24; on det serv recr camp San Francisco from June 27; rejd co Manila Sept 2; s in q Oct 8 and 9 Oct 19 to 25; in hosp July 4 to 10 1899; s in q July 11 to 13; disch July 24 Manila to enl in U S Vols.

RICHES, ARTHUR W.: age 26; b Wis; res Hastings; enrd and m i May 7 1898 Camp Ramsey; tr to n c s as prin mus Nov 1.

RIEDER, MARTIN: age 22; b St Joseph; res St Joseph; enrd Apr 29 1898 St Cloud; m i May 7 Camp Ramsey; on det serv recr camp San Francisco from June 27; rejd co Manila Sept 2; s in q Oct 3 to 9 Nov 2 to 8 Aug 22 to 31 1899; m o Oct 3 San Francisco.

ROBINSON, GEORGE H.: age 20; b Me; res St Cloud; enrd Apr 29 1898 St Cloud; m i May 7 Camp Ramsey; s in q Jan 22 to 24 1899; m o Oct 3 San Francisco.

ROLLER, PETER F.: age 20; b St Cloud; res St Cloud; enrd Apr 29 1898 St Cloud; m i May 7 Camp Ramsey; s in q Dec 15 to 19 Mar 3 to 6 1899; in hosp June 2 to 24; s in Cal from June 25; rejd co San Francisco Sept 17; m o Oct 3 San Francisco.

ROONEY, WILLIAM J.: age 29; b N Y; res St Cloud; enrd and m i June 13 1898 Minneapolis; assnd to co San Francisco June 24; s in q July 12 and 13 July 30 and 31; m o Oct 3 1899 San Francisco.

RUFF, FRANK J.: age 27; b Minneapolis; res Arban; enrd Apr 29 1898 St Cloud; m i May 7 Camp Ramsey; s in q Oct 2 and 3; in hosp Oct 4 to Feb 3 1899; s in q Feb 23 to 25; m o Oct 3 San Francisco.

SCHUMACHER, PETER H.: age 22; b St Cloud; res St Cloud; enrd and m i June 13 1898 Minneapolis; assnd to co San Francisco June 24; s in q July 18 to Aug 11; in hosp Aug 12 to 14; s in q Mar 5 and 6 1899 Mar 8 to 22 Apr 23 to May 27; m o Oct 3 San Francisco.

SIPE, FRANK W.: age 21; b Pa; res St Cloud; enrd Apr 29 1898 St Cloud; m i May 7 Camp Ramsey; s in q Oct 3 and 4; on spl duty in regtl q m dept from Feb 24 1899; m o Oct 3 San Francisco.

SMITH, JUDSON O.: age 21; b Fair Haven; res Fair Haven; enrd Apr 29 1898 St Cloud; m i May 7 Camp Ramsey; s in q July 24 to Aug 6 Oct 23 to Nov 7 Dec 3 to 9; in hosp June 13 1899 to July 15; s in q Aug 15 to 31; m o Oct 3 San Francisco.

STEFFES, JOSEPH H.: age 22; b St Cloud; res St Cloud; enrd Apr 29 1898 St Cloud; m i May 7 Camp Ramsey; in hosp Feb 24 to 27 1899; s in q July 8 to 11; in hosp July 21 to Aug 10; s in q Aug 11 to Oct 3; m o Oct 3 San Francisco.

TENVOORDE, HENRY: age 34; b St Cloud; res St Cloud; enrd as pvt Apr 29 1898 St Cloud; m i May 7 Camp Ramsey; prom q m sgt June

24; red to pvt at own request Mar 10 1899; m o Oct 3 San Francisco.

THIELEN, JOSEPH A.: age 19; b St Cloud; res St Cloud; enrd Apr 29 1898 St Cloud; m i May 7 Camp Ramsey; s in q Sept 25 to 27; in hosp Oct 9 to Dec 13; s in q Dec 14 to 28 Dec 30 to Jan 20 1899 Jan 26 and 27 Feb 25 to Mar 3; m o Oct 3 San Francisco.

THOMPSON, FRED: age 35; b Me; res Hudson Wis; enrd Apr 29 1898 St Cloud; m i May 7 Camp Ramsey; disch July 10 1899 Manila to enl in U S Vols.

TORKER, JOHN: age 20; b Brockway; res Brockway; enrd Apr 29 1898 St Cloud; m i May 7 Camp Ramsey; s in q Oct 4 to 8; m o Oct 3 1899 San Francisco.

TYLER, GEORGE H.: age 28; b Wis; res Melrose; enrd Apr 29 1898 St Cloud; m i May 7 Camp Ramsey; s in q Dec 19 to Mar 24 1899; in hosp Mar 25 to Apr 22; s in Cal from Apr 23; sent home to Madison Wis July 1; disch — —.

VARNER, OTTO B.: age 23; b Ia; res St Cloud; enrd and m i June 13 1898 Minneapolis; assnd to co San Francisco June 24; on det serv recr camp San Francisco from June 27; rejd co Manila Sept 2; s in q Dec 16 to 18 Dec 20 to 27 May 16 to 18 1899; in hosp May 25 to Aug 7; s in q Aug 8 to Sept 1; m o Oct 3 San Francisco.

WALSH, JAMES P.: age 19; b England; res St Cloud; enrd Apr 29 1898 St Cloud; m i May 7 Camp Ramsey; m o Oct 3 1899 San Francisco.

WEIS, LAMBERT: age 22; b Germany; res Stillwater; enrd and m i June 13 1898 Minneapolis; assnd to co San Francisco June 24; on det serv recr camp San Francisco from June 27; rejd co Manila Sept 2; s in q Dec 15 to 17 Feb 5 to 7 1899 Mar 12 and 13; m o Oct 3 San Francisco.

WHEELER, JOHN F.: age 19; b St Cloud; res St Cloud; enrd Apr 29 1898 St Cloud; m i May 7 Camp Ramsey; m o Oct 3 1899 San Francisco.

WHEELER, WILLIAM H. Z.: age 22; b St Cloud; res St Cloud; enrd Apr 29 1898 St Cloud; m i May 7 Camp Ramsey; s in q July 22 to Aug 12 Sept 22 to 26 Jan 15 to 27 1899; in hosp Jan 28 to Mar 2; s in q Mar 4 to 8 Apr 3 to 23 May 27 to June 23; m o Oct 3 San Francisco.

ZERTLER, FRED W.: age 18; b St Paul; res St Cloud; enrd Apr 29 1898 St Cloud; m i May 7 Camp Ramsey; s in q Sept 27 and 28; in hosp Sept 29 to Nov 18; s in q Nov 19 to Dec 2 Mar 4 and 5 1899; in hosp Mar 6 to 20; s in q Aug 16 to 21 Aug 23 to 26; m o Oct 3 San Francisco.

FOURTEENTH MINNESOTA VOLUNTEER INFANTRY

Field and Staff

Colonel

VAN DUZEE, CHARLES A.: age 38; b Ia; res St Paul; enrd Apr 29 1898 St Paul; m i May 8 Camp Ramsey; assnd comd of 3d Brig 2d Div 1st A C May 19; assnd comd of 2d Div May 21; reld and assnd comd of 3d Brig May 23; retd to comd of regt June 24; assnd comd of 3d Brig Aug 8; abs on s l 10 da from Sept 1; leave extd 20 da per ord Sept 6; on waiting ords Sept 30 to Oct 29; s and unable to join Oct 29; s in q Nov 3; m o Nov 18 St Paul.

Lieutenant Colonel

JOHNSON, CHARLES E.: age 44; b Norway; res Mankato; enrd Apr 29 1898 St Paul; m i May 8 Camp Ramsey; in comd of regt in abs of col May 19 to June 24; in comd Aug 8 to ——; on waiting ords Sept 30 to Nov 1; with detach of regt Leech Lake Oct 10 to 23; m o Nov 18 St Paul.

Majors

BIDWELL, FRANCIS H.: age 39; b Wis; res Duluth; enrd Apr 29 1898 St Paul; m i May 8 Camp Ramsey; on recr serv June 11 to 22; on waiting ords Sept 30 to Oct 29; m o Nov 18 St Paul.

PERSON, EDWARD S.: age 26; b Zumbrota; res Zumbrota; enrd Apr 29 1898 St Paul; m i May 8 Camp Ramsey; a w l Aug 12 to 17; s in q Sept 15 to 30; on waiting ords Sept 30 to Oct 29; s and unable to join Oct 29; s in q Nov 4; m o with regt Nov 18.

SCHAEFFER, CHARLES M.: age 40; b Pa; res Minneapolis; enrd Apr 29 1898 St Paul; m i May 8 Camp Ramsey; on waiting ords Sept 30 to Oct 29; with Leech Lake expdn Oct 10 to 23; m o Nov 18 St Paul.

Surgeon

COLE, ALVINZA B, major; age 48; b N Y; res Fergus Falls; enrd Apr 29 1898 St Paul; m i May 8 Camp Ramsey; on waiting ords Sept 30 to Oct 29; with Leech Lake expdn Oct 10 to 23; on det serv examining 12th Minn Vols for m o Oct 26 to 30; m o Nov 18 St Paul.

Assistant Surgeons

DUTTON, CHARLES E., captain: b Ia; res Minneapolis; enrd Apr 29 1898 St Paul; m i May 8 Camp Ramsey; on duty with med dept 1st A C June 13 to Sept 24; on waiting ords Sept 30 to Oct 29; on det serv examining 12th Minn Vols for m o Oct 26 to Nov 3; m o with regt Nov 18.

DORSEY, JOHN H., first lieutenant: age 42; b Pa; res Glencoe; enrd Apr 29 1898 St Paul; m i May 8 Camp Ramsey; on duty with camp guard during furl of regt; with Leech Lake expdn Oct 10 to 23; on det serv examining 12th Minn Vols for m o Oct 26 to Nov 7; m o Nov 18 St Paul.

Chaplain

COLBERT, WILLIAM: age 30; b Norwood; res St Paul; enrd Apr 29 1898 St Paul; m i May 8 Camp Ramsey; on waiting ords Sept 30 to Oct 29; with Leech Lake expdn Oct 10 to 23; m o with regt Nov 18.

Regimental Adjutant

WINNE, ROBERT L.: age 38; b N Y; res St Paul; enrd Apr 29 1898 St Paul; m i May 8 Camp Ramsey; on duty with camp guard during furl of regt; with Leech Lake expdn Oct 19 to 23; m o Nov 18 St Paul.

Battalion Adjutants

ROGERS, ALBION Q.: age 36; b Me; res Minneapolis; enrd Apr 29 1898 St Paul; m i May 8 Camp Ramsey; on waiting ords Sept 30 to Oct 29; m o Nov 18 St Paul.

SALTER, CHARLES C.: age 32; b Minneapolis; res Duluth; enrd Apr 29 1898 St Paul; m i May 8 Camp

Ramsey; a w l July 27 to Aug 4; on s l Sept 5 to 15; leave extd 10 da; on waiting ords Sept 30 to Oct 29; m o Nov 18 St Paul.

STAPLES, ROY G.: age 25; b Stillwater; res Stillwater; enrd Apr 29 1898 St Paul; m i May 8 Camp Ramsey; on waiting ords Sept 30 to Oct 29; m o Nov 18 St Paul.

Quartermaster

COXE, ALEXANDER B.: age 25; b N M; res St Paul; enrd Apr 29 1898 St Paul; m i May 8 Camp Ramsey; on waiting ords Sept 30 to Oct 29; on Leech Lake expdn Oct 10 to 20; m o Nov 18 St Paul.

Regimental Sergeants Major

DEMING, CHARLES W.: age 24; b Conn; res St Paul; enrd Apr 29 1898 St Paul; m i May 8 Camp Ramsey; act clk hdqrs 3d Brig 2d Div May 20 to June 9; prom 2d lt July 11; assnd to Co D July 12.

STIVERS, EDWIN R.: age 33; b Tenn; res St Paul; enrd as pvt in Co E Apr 29 1898 Merriam Park; m i May 8 Camp Ramsey; on spl duty regtl clk May 16 to July 12; apptd regtl sgt-maj and tr to n c s July 13; on guard at camp during furl of regt Sept 30 to Oct 29; m o Nov 18 St Paul.

Battalion Sergeants Major

BRISBIN, WINFIELD S.: age 26; b Wyo; res St Paul; enrd Apr 29 1898 St Paul; m i May 8 Camp Ramsey; prom 2d lt and assnd to Co M July 20 Camp Thomas.

WATSON, JAMES T.: age 30; b N J; res Duluth; enrd Apr 29 1898 St Paul; m i May 8 Camp Ramsey; s in q Sept 9 to 16; furld Sept 30 to Oct 29; with Leech Lake expdn Oct 10 to 23; m o Nov 18 St Paul.

WEAVER, CARL C.: age 20; b N D; res Duluth; enrd Apr 29 1898 St Paul; m i May 8 Camp Ramsey; on furl Sept 30 to Oct 29; with Leech Lake expdn Oct 10 to 23; m o Nov 18 St Paul.

Quartermaster Sergeants

CURRIE, JOHN W.: age 31; b Canada; res Duluth; enrd as pvt in Co G Apr 28 1898 Duluth; m i May 8 Camp Ramsey; tr to n c s and apptd regtl q m sgt July 21; on furl Sept 30 to Oct 29; with Leech Lake expdn Oct 10 to 23; m o with regt Nov 18.

O'BRIEN, RICHARD D.: age 24; b St Paul; res St Paul; enrd Apr 29 1898 St Paul; m i May 8 Camp Ramsey; prom 2d lt and assnd to Co B July 20.

Hospital Stewards

GOETZINGER, CHARLES F.: age 23; b Faribault; res Fergus Falls; enrd and m i May 10 1898 St Paul; on duty with med dept 1st A C June 13 to Sept 15; furld Sept 30 to Oct 29; retd to duty Oct 12; m o Nov 18 St Paul.

MATCHAN, GLENN R.: age 21; b Lake City; res Minneapolis; enrd Apr 29 1898 St Paul; m i May 8 Camp Ramsey; with guard at camp during furl of regt; with Leech Lake expdn Oct 10 to 23; m o with regt Nov 18.

MATCHAN, WESLEY G.: age 21; b Zumbrota; res Minneapolis; enrd Apr 29 1898 St Paul; m i May 8 Camp Ramsey; on duty with med dept 1st A C June 13 to Sept 15; in hosp Sept 15 to 30; furld Sept 30 to Oct 29; s in q Oct 30 to Nov 13; m o with regt Nov 18.

Chief Musician

DILLERY, JOHN J.: age 39; b Ohio; res St Paul; enrd Apr 29 1898 St Paul; m i May 8 Camp Ramsey; on furl Sept 30 to Oct 29; m o Nov 18 St Paul.

Principal Musicians

DIETRICH, PETER P.: age 21; b Minneapolis; res Minneapolis; enrd Apr 29 1898 St Paul; m i May 8 Camp Ramsey; in hosp Aug 9 to 21; on s f from Aug 31; s at home Sept 1 to 23; on furl Sept 30 to Oct 29; m o Nov 18 St Paul.

HUSE, GEORGE A.: age 32; b Minneapolis; res Duluth; enrd Apr 29 1898 St Paul; m i May 8 Camp Ramsey; on furl Sept 30 to Oct 29; m o Nov 18 St Paul.

Band

Privates

BROWN, EDWIN L.: age 29; b Mo; res Itasca; enrd as mus Co B April 29 1898 Anoka; m i May 8 Camp Ramsey; tr to band July 25; with guard at camp during furl of regt; with Leech Lake expdn Oct 10 to 23; m o Nov 18 St Paul.

CHELLSEN, FRANK E.: age 23; b Red Wing; res Minneapolis; enrd in Co C Apr 28 1898 St Paul; m i May 8 Camp Ramsey; tr to band July 27; on regtl furl Sept 30 to Oct 29; in hosp Nov 4; m o with regt Nov 18.

CLEMMENSEN, NIELS C.: age 26; b Denmark; res Long Prairie; enrd in Co K Apr 29 1898 St Paul; m i May 8 Camp Ramsey; tr to band per ord July 25; on furl Sept 30 to Oct 29; m o Nov 18 St Paul.

COLBY, GARDNER: res Plainview; enrd and m i Co M June 7 1898 Camp Thomas; tr to Co G July 10; tr to band July 25; on furl Sept 30 to Oct 29; m o Nov 18 St Paul.

DELNO, HENRY: age 22; b Mexico; res St Paul; enrd and m i Co L May 8 1898 St Paul; tr to Co G July 25 and to band same date; on furl Sept 30 to Oct 29; m o Nov 18 St Paul.

DRESSKELL, KEALY W.: age 19; b Mich; res Brainerd; enrd in Co I and detd to band Apr 29 1898 St Paul; m i May 8 Camp Ramsey; tr to band July 25; on furl Sept 30 to Oct 29; m o Nov 18 St Paul.

HANSEN, VINCENT: age 32; b Norway; res Crookston; enrd and m i Co L June 25 1898 Crookston; tr to band July 25; on furl Sept 30 to Oct 29; m o Nov 18 St Paul.

HIRSCH, FRED: age 32; b Norway; res Evansville; enrd as mus Co M Apr 29 1898 Princeton; m i May 8 Camp Ramsey; detd for duty with band on enrollment; tr to band July 25; on furl Sept 30 to Oct 29; m o Nov 18 St Paul.

JACHE, ARMIN R.: age 20; b Le Sueur; res Mankato; enrd in Co D Apr 29 1898 Mankato; m i May 8 Camp Ramsey; assnd to duty with band May 17; tr to band July 25; on furl Sept 30 to Oct 29; m o Nov 18 St Paul.

JACHE, OSCAR G.: age 18; b Le Sueur; res Mankato; enrd in Co D Apr 29 1898 Mankato; m i May 8 Camp Ramsey; assnd to band May 17; tr to band July 25; in hosp Aug 26; furld Sept 9; joined regt St Paul Sept 23; in hosp Sept 23 to 30; on furl Sept 30 to Oct 29; m o Nov 18 St Paul.

JACOBSON, PAUL M.: age 19; b St Peter; res Renville; enrd in Co H Apr 28 1898 Olivia; m i May 8 Camp Ramsey; detd for duty with band on enrollment; tr to band July 25; in hosp Sept 1 to 4; on furl Sept 30 to Oct 29; m o Nov 18 St Paul.

JOHNSON, NELSON L.: age 20; b Dakota Minn; res Renville; enrd in Co H Apr 29 1898 Olivia; m i May 8 Camp Ramsey; detd for duty with band on enrollment; tr to band July 25; in hosp Sept 23 to Nov 18; m o Nov 18 St Paul.

LEE, WILLIAM: age 23; b N Y; res Duluth; enrd as wag Co A Apr 28 1898 Duluth; m i May 8 Camp Ramsey; reld as wag May 11; detd to band June 26; reld and retd to Co A July 11.

McCALL, JOHN W.: age 20; b Twin Lakes; res Mankato; enrd and m i Co D June 17 1898 Mankato; tr to Co E and to band July 25; in hosp from Aug 19; on 30 da s f from Oct 23; joined regt Nov 14; m o Nov 18 St Paul.

McGEAGH, HOWARD P.: age 21; b Ohio; res Anoka; enrd as mus Co B Apr 29 1898 Anoka; m i May 8 Camp Ramsey; detd for duty with band on enrollment; tr to band July 25; on furl Sept 30 to Oct 29; m o Nov 18 St Paul.

METCALF, FRED L.: age 25; b Ia; res Duluth; enrd in Co A and detd to band Apr 28 1898 Duluth; m i May 8 Camp Ramsey; tr to band July 25; retd to Co A Aug 1.

MONSON, OLE H.: age 22; b Norway; res Olivia; enrd in Co H and detd to band Apr 29 1898 Olivia; m i May 8 Camp Ramsey; retd to Co H July 25.

PETERSON, ANDREW: age 23; b Sweden; res Evansville; enrd as mus Co M Apr 29 1898 Princeton; m i May 8 Camp Ramsey; detd for duty with band on enrollment; tr to band

per ord July 25; on furl Sept 30 to Oct 29; m o Nov 18 St Paul.

SLECHTA, JACOB F.: age 26; b Bohemia; res St Paul; enrd and m i as pvt Co M June 7 1898 Camp Thomas; detd to band on enrollment; tr to Co K and to band July 25; in hosp from Aug 15; on s f Sept 1 to 23; on furl Sept 30 to Oct 29; m o Nov 18 St Paul.

SPIEGEL, FERDINAND: age 44; b Germany; res St Paul; enrd and m i as pvt Co L May 8 1898 Camp Ramsey; detd for duty with band on enrollment; tr to band July 25; on furl Sept 30 to Oct 29; m o Nov 18 St Paul.

SPRUNGMAN, CHARLES L.: age 23; b Minneapolis; res Minneapolis; enrd in Co I and detd for duty with band Apr 29 1898 St Paul; m i May 8 Camp Ramsey; tr to Co E and to band July 25; s in q Sept 23 to 30; on furl Sept 30 to Oct 29; m o Nov 18 St Paul.

STEARNS, CLARENCE G.: age 20; b Zumbrota; res Zumbrota; enrd in Co D Apr 29 1898 Zumbrota; m i May 8 Camp Ramsey; detd for duty with band May 17; retd to Co D July 25.

STRACHOTA, ADOLPH A.: age 29; b Austria; res St Paul; enrd and m i Co C and detd for duty with band June 20 1898 St Paul; tr to band July 25; on furl Sept 30 to Oct 29; m o Nov 18 St Paul.

WILLIAMS, CLINTON H.: age 18; b Wis; res Baldwin Wis; enrd in Co I and detd for duty with band Apr 29 1898 St Paul; m i May 8 Camp Ramsey; tr to band July 25; on furl Sept 30 to Oct 29; m o Nov 18 St Paul.

Company A

Captain

EVA, HUBERT V.: age 28; b England; res Duluth; enrd Apr 28 1898 Duluth; m i May 8 Camp Ramsey, on recr serv Duluth and St Paul June 11 to July 5; on s l Sept 8 to 18; on waiting ords Sept 30 to Oct 13; in comd Leech Lake expdn Bemidji Oct 14 to 22; on waiting ords Oct 23 to 29; m o Nov 18 St Paul.

First Lieutenant

CAREY, WILLIAM H.: age 28; b Duluth; res Duluth; enrd Apr 28 1898 Duluth; m i May 8 Camp Ramsey; on det serv as a a q m brig hdqrs May 19 to 22; on det serv as a a c s brig hdqrs May 24; reld July 7; on det serv as a a q m 2d Div Hosp July 8 to Sept 19; on waiting ords Oct 3 to 13; on Leech Lake expdn Oct 14 to 22; on waiting ords Oct 23 to 29; m o Nov 18 St Paul.

Second Lieutenants

HAGENSON, PETER J.: age 25; b Norway; res Duluth; enrd Apr 28 1898 Duluth; m i May 8 Camp Ramsey; disch Aug 31 to acc com as 1st lt Co M.

PRATT, ARTHUR C.: age 23; b Anoka; res Anoka; enrd as sgt Co M Apr 29 1898 Princeton; m i May 8 Camp Ramsey; prom 1st sgt — —; apptd 2d lt and assnd to Co A Aug 31; on waiting ords Sept 30 to Oct 29; m o Nov 18 St Paul.

First Sergeant

BROADBRIDGE, ALFRED E.: age 33; b England; res Duluth; enrd Apr 28 1898 Duluth; m i May 8 Camp Ramsey; on furl Sept 30 to Oct 29; m o Nov 18 St Paul.

Quartermaster Sergeant

VAN ROSENCRANCE, JOE: age 27; b N Y; res Duluth; enrd as sgt Apr 28 1898 Duluth; m i May 8 Camp Ramsey; apptd q m sgt July 9; detd on camp guard Sept 30 to Oct 9; on Leech Lake expdn Farris Oct 10 to 22; on camp guard Oct 23 to 29; m o Nov 18 St Paul.

Sergeants

ANDERSON, PERCY L.: age 22; b Me; res Duluth; enrd Apr 28 1898 Duluth; m i May 8 Camp Ramsey; in hosp Sept 3 and 4; on furl Sept 30 to Oct 13; on Leech Lake expdn Oct 14 to 22; on furl Oct 23 to 29; m o Nov 18 St Paul.

CUPP, JACOB: age 28; b Miss; res Stillwater; enrd as corpl Apr 28 1898 Duluth; m i May 8 Camp Ramsey; on recr serv Duluth and St Paul June 11 to July 5; apptd sgt July 9; on furl Sept 30 to Oct 12; on Leech Lake expdn Oct 13 to 22; on furl status Oct 23 to 29; m o Nov 18 St Paul.

GEARHART, DONALD G.: age 21; b N Y; res Duluth; enrd Apr 29 1898 Duluth; m i May 8 Camp Ramsey; on furl Sept 30 to Oct 29; m o with co Nov 18.

MELBY, WILLIAM: age 23; b Mich; res Duluth; enrd Apr 28 1898 Duluth; m i May 8 Camp Ramsey; s Aug 13 and 14; detd bat sgt-maj Aug 20 to Nov 18; on furl Sept 30 to Oct 29; m o Nov 18 St Paul.

Corporals

BARNARD, JOSEPH H.: age 21; b Ill; res Duluth; enrd and m i as pvt June 20 1898 Duluth; apptd corpl June 28; detd to q m dept July 8; reld July 22; on furl Sept 30 to Oct 13; with Leech Lake expdn Oct 14 to 22; on furl status Oct 23 to 29; m o Nov 18 St Paul.

CARHART, EDWIN C.: age 23; b Mass; res Minneapolis; enrd as pvt Apr 28 1898 Duluth; m i May 8 Camp Ramsey; apptd corpl June 28; on furl Sept 30 to Oct 10; with Leech Lake expdn Oct 11 to 22; on furl status Oct 23 to 29; m o Nov 18 St Paul.

FARMER, FRED L.: age 21; b Col; res Duluth; enrd as pvt Apr 28 1898 Duluth; m i May 8 Camp Ramsey; apptd corpl June 28; with camp guard Sept 30 to Oct 9; with Leech Lake expdn Oct 10 to 22; on furl Oct 23 to 29; m o with co Nov 18.

GROCHAN, ERNEST R.: age 20; b Duluth; res Duluth; enrd Apr 28 1898 Duluth; m i May 8 Camp Ramsey; on furl Sept 30 to Oct 29; m o Nov 18 St Paul.

HEIMICK, PHILIP F.: age 21; b Mich; res Duluth; enrd Apr 28 1898 Duluth; m i May 8 Camp Ramsey; on furl Sept 30 to Oct 13; on Leech Lake expdn Oct 14 to 22; on furl status Oct 23 to 29; m o with co Nov 18.

HEYDON, FRANCIS S.: age 24; b Montevideo; res Duluth; enrd as pvt Apr 28 1898 Duluth; m i May 8 Camp Ramsey; s May 12 to 14; regtl pmr May 12 to July 24; apptd corpl July 25; on furl Sept 30 to Oct 9; with Leech Lake expdn Oct 10 to 22; on furl status Oct 23 to 29; m o Nov 18 St Paul.

HOLMBERG, FRED R.: age 36; b Marine Tp; res Duluth; enrd as pvt Apr 28 1898 Duluth; m i May 8 Camp Ramsey; prom corpl June 28; red to ranks at own request and tr to Co H July 17.

LaVAQUE, JOHN C.: age 24; b Duluth; res Duluth; enrd Apr 28 1898 Duluth; m i May 8 Camp Ramsey; on det serv brig hdqrs per ord June 2; reld Aug 9; s May 30 and 31 Sept 4 to 8; on furl Sept 30 to Oct 29; m o with co Nov 18.

MAGINNIS, JOHN S.: age 20; b Morris; res Duluth; enrd Apr 28 1898 Duluth; m i May 8 Camp Ramsey; in hosp July 28 to Aug 14; s in q Aug 15 to 21; on furl Sept 30 to Oct 13; with Leech Lake expdn Oct 14 to 22; on furl status Oct 23 to 29; m o Nov 18 St Paul.

MURPHY, HENRY: age 26; b Ireland; res Duluth; enrd as pvt Apr 28 1898 Duluth; m i May 8 Camp Ramsey; apptd corpl June 28; on furl Sept 30 to Oct 11; with Leech Lake expdn Oct 12 to 22; on furl status Oct 23 to 29; m o Nov 18 St Paul.

SCHWIEGER, JOHN D.: age 22; b Wis; res Duluth; enrd as pvt Apr 28 1898 Duluth; m i May 8 Camp Ramsey; apptd corpl July 25; furld Sept 30 to Oct 13; with Leech Lake expdn Oct 14 to 22; on furl status Oct 23 to 29; m o Nov 18 St Paul.

SHANNON, ROBERT: age 21; b Minnesota Falls; res Duluth; enrd as pvt Apr 28 1898 Duluth; m i May 8 Camp Ramsey; apptd corpl June 28; on furl Sept 30 to Oct 13; with Leech Lake expdn Oct 13 to 22; on furl status Oct 23 to 29; m o with co Nov 18.

SMYTH, JOHN: age 21; b Ireland; res Duluth; enrd and m i as pvt June 20 1898 Duluth; apptd cook corpl Sept 5; on furl Sept 30 to Oct 11; with Leech Lake expdn Oct 12 to 22; m o Nov 18 St Paul.

WHITAKER, HENRY B.: age 25; b England; res Duluth; enrd Apr 28 1898 Duluth; m i May 8 Camp Ramsey; s May 20 and 21; furld Sept 30 to Oct 29; m o Nov 18 St Paul.

Musicians

HANSON, OLE H.: age 19; b Norway; res Duluth; enrd as pvt Apr 28 1898 Duluth; m i May 8 Camp Ramsey; apptd mus May 9; s Sept 15 to 17; furld Sept 30 to Oct 29; m o Nov 18 St Paul.

HOWES, WILLIAM E.: age 34; b Md; res Duluth; enrd and m i as

pvt June 20 1898 Duluth; apptd mus July 1; detd with camp guard Sept 30 to Oct 9; with Leech Lake expdn Oct 10 to 22; detd with camp guard Oct 23 to 29; m o Nov 18 St Paul.

Artificer

BARNES, WILLIAM J.: age 26; b Ill; res Duluth; enrd as pvt Apr 28 1898 Duluth; m i May 8 Camp Ramsey; apptd artif Aug 1; furld Sept 30 to Oct 29; m o Nov 18 St Paul.

Wagoner

WILLIS, CHARLES H.: age 24; b Ohio; res Duluth; enrd as pvt Apr 28 1898 Duluth; m i May 8 Camp Ramsey; s May 10 to 13; apptd cook July 28; red to ranks Sept 5; apptd wag Sept 6; furld Sept 30 to Oct 9; with Leech Lake expdn Oct 10 to 12; on furl status Oct 13 to 29; s Nov 4 to 10; m o Nov 18 St Paul.

Privates

AHL, HJALMAR O.: age 21; b Sweden; res Duluth; enrd Apr 28 1898 Duluth; m i May 8 Camp Ramsey; s June 11 to 13; in hosp Sept 25 and 26; furld Sept 30 to Oct 13; with Leech Lake expdn Oct 14 to 22; on furl status Oct 23 to 29; m o Nov 18 St Paul.

AMES, FREDERICK F.: age 28; b N Y; res Duluth; enrd as q m sgt Apr 28 1898 Duluth; m i May 8 Camp Ramsey; red to pvt July 9; s Aug 29 to 31 Sept 2 to 4 Sept 16 to 19 Nov 6 to 8; m o Nov 18 St Paul.

ANDERSON, CHRIST: age 25; b Norway; res Duluth; enrd Apr 28 1898 Duluth; m i May 8 Camp Ramsey; s June 1 to 3; in hosp June 24 to 26; furld Sept 30 to Oct 13; with Leech Lake expdn Oct 14 to 22; on furl status Oct 23 to 29; m o Nov 18 St Paul.

ANDERSON, VICTOR: age 21; b Sweden; res Duluth; enrd Apr 28 1898 Duluth; m i May 8 Camp Ramsey; furld Sept 30 to Oct 13; with Leech Lake expdn Oct 14 to 22; on furl status Oct 23 to 29; m o Nov 18 St Paul.

AYERS, CHARLES W.: age 19; b Bloomington; res Duluth; enrd Apr 28 1898 Duluth; m i May 8 Camp Ramsey; detd to band June 20; reld June 26; s July 15 and 16; in hosp July 17 to 19; furld Sept 30 to Oct 29; m o Nov 18 St Paul.

BARNARD, PERCY W.: age 19; b Ill; res Duluth; enrd Apr 28 1898 Duluth; m i May 8 Camp Ramsey; furld Sept 30 to Oct 13; with Leech Lake expdn Oct 14 to 22; on furl status Oct 23 to 29; m o Nov 18 St Paul.

BASSETT, WILLIAM I.: age 27; b Mich; res Duluth; enrd and m i June 20 1898 Duluth; apptd co clk Aug 20; furld Sept 30 to Oct 29; with Leech Lake expdn Oct 14 to 22; m o Nov 18 St Paul.

BONE, DANIEL: age 21; b Ohio; res Duluth; enrd and m i June 20 1898 Duluth; s Aug 27 and 28; detd with camp guard Sept 30 to Oct 9; with Leech Lake expdn Oct 10 to 22; with camp guard Oct 23 to 29; m o Nov 18 St Paul.

BRIGGS, EARL R.: age 19; b Moorhead; res Duluth; enrd Apr 28 1898 Duluth; m i May 8 Camp Ramsey; furld Sept 30 to Oct 29; m o Nov 18 St Paul.

BURNS, MARTIN T.: age 30; b Mich; res Duluth; enrd Apr 28 1898 Duluth; m i May 8 Camp Ramsey; furld Sept 30 to Oct 29; m o Nov 18 St Paul.

CAPPIL, CHARLES: age 24; b Germany; res Duluth; enrd Apr 28 1898 Duluth; m i May 8 Camp Ramsey; furld Sept 30 to Oct 12; with Leech Lake expdn Oct 13 to 22; on furl status Oct 23 to 29; m o Nov 18 St Paul.

CLINE, DAVID: age 21; b Tenn; res Duluth; enrd Apr 28 1898 Duluth; m i May 8 Camp Ramsey; in hosp May 27 to June 7 Sept 16 to 20; tr to St Paul in hosp car Sept 21 to 23; in hosp St Paul Sept 24; m o Nov 18 St Paul.

CONNORS, FRANK: age 26; b Mich; res Duluth; enrd and m i June 20 1898 Duluth; s Aug 19; in hosp Aug 20 to 28; furld Aug 25; repd to regt Sept 23; detd with camp guard Sept 30 to Oct 9; with Leech Lake expdn Oct 10 to 22; with camp guard Oct 23 to 29; m o Nov 18 St Paul.

CRAITE, GEORGE: age 24; b Wis; res Duluth; enrd Apr 28 1898 Duluth; m i May 8 Camp Ramsey; s Aug 25 to 27; in hosp Aug 28 to Oct 21; furld 30 da Oct 31; recalled and repd to co Nov 3; in hosp St Paul from Nov 4; m o Nov 18 St Paul.

DAHL, OLE A.: age 24; b Norway; res Duluth; enrd Apr 28 1898 Duluth; m i May 8 Camp Ramsey; furld Sept 30 to Oct 12; with Leech Lake expdn Oct 13 to 22; on furl status Oct 23 to 29; m o Nov 18 St Paul.

DAILEY, CHARLES E.: age 21; b Duluth; res Duluth; enrd and m i June 20 1898 Duluth; furld Sept 30 to Oct 13; with Leech Lake expdn Oct 14 to 22; m o Nov 18 St Paul.

DeMARS, SAMUEL: age 22; b Canada; res Duluth; enrd as artif Apr 28 1898 Duluth; m i May 8 Camp Ramsey; in hosp July 8; s in q July 9 and 10; in hosp July 11 to 14; s in q July 15; reld as artif Aug 1; furld Sept 30 to Oct 12; with Leech Lake expdn Oct 13 to 22; m o Nov 18 St Paul.

DRAKE, FRANK D.: age 28; b Ohio; res Duluth; enrd Apr 28 1898 Duluth; m i May 8 Camp Ramsey; detd with camp guard Sept 30 to Oct 9; with Leech Lake expdn Oct 10 to 22; with camp guard Oct 23 to 29; m o Nov 18 St Paul.

DRYER, ALBERT: age 18; b Pa; res Duluth; enrd and m i June 20 1898 Duluth; furld Sept 30 to Oct 12; with Leech Lake expdn Oct 13 to 22; on furl status Oct 23 to 29; m o Nov 18 St Paul.

DUNPHY, CARROLL: age 23; b Twin Lakes; res Duluth; enrd Apr 28 1898 Duluth; m i May 8 Camp Ramsey; furld Sept 30 to Oct 13; with Leech Lake expdn Oct 14 to 22; on furl status Oct 23 to 29; m o Nov 18 St Paul.

DURHAM, WELDON L.: age 26; b Miss; res Duluth; enrd Apr 28 1898 Duluth; m i May 8 Camp Ramsey; in hosp June 21; s in q June 22 to July 30 Aug 13 and 14; with camp guard Sept 30 to Oct 29; m o Nov 18 St Paul.

ELLSWORTH, EARL K.: age 24; b Wis; res Duluth; enrd Apr 28 1898 Duluth; m i May 8 Camp Ramsey; s in q May 25 to 29; furld Sept 30 to Oct 12; with Leech Lake expdn Oct 13 to 22; on furl status Oct 23 to 29; m o Nov 18 St Paul.

ERICKSON, ERICK: age 35; b Sweden; res Duluth; enrd and m i June 20 1898 Duluth; s Aug 29 to Sept 8; furld Sept 30 to Oct 13; with Leech Lake expdn Oct 14 to 22; on furl status Oct 23 to 29; m o with co Nov 18.

EYFERTH, GEORGE M.: age 18; b Wis; res Duluth; enrd Apr 28 1898 Duluth; m i May 8 Camp Ramsey; tr to Hosp Corps U S A Aug 10.

GALLAGHER, ROLLIN W.: age 18; b Mich; res Duluth; enrd Apr 28 1898 Duluth; m i May 8 Camp Ramsey; in hosp July 31 Aug 1 to 9; s in q Aug 10 and 11; furld Sept 30 to Oct 13; with Leech Lake expdn Oct 14 to 22; on furl status Oct 23 to 29; m o with co Nov 18.

GELB, JOHN: age 24; b Germany; res Duluth; enrd and m i June 20 1898 Duluth; furld Sept 30 to Oct 12; with Leech Lake expdn Oct 13 to 22; on furl status Oct 23 to 29; m o Nov 18 St Paul.

HAGEN, OLE: age 30; b Norway; res Duluth; enrd Apr 28 1898 Duluth; m i May 8 Camp Ramsey; s May 12 to June 7; furld Sept 30 to Oct 29; m o Nov 18 St Paul.

HENRICKSEN, ANTHONY J.: age 21; b Norway; res Duluth; enrd Apr 28 1898 Duluth; m i May 8 Camp Ramsey; s May 10 and 11 May 21 and 22 July 26 to 28; furld Sept 30 to Oct 12; with Leech Lake expdn Oct 13 to 22; on furl status Oct 23 to 29; m o Nov 18 St Paul.

HENSGEN, FREDERICK: age 22; b Kan; res Duluth; enrd Apr 28 1898 Duluth; m i May 8 Camp Ramsey; in hosp June 5 to 20 Sept 24 to Oct 14; furld Oct 15 to 29; m o Nov 18 St Paul.

HOOPES, WILLIAM W.: age 18; b Pa; res Duluth; enrd as mus Apr 28 1898 Duluth; m i May 8 Camp Ramsey; reld on request and retd to ranks July 1; furld Sept 30 to Oct 13; with Leech Lake expdn Oct 14 to 22; on furl status Oct 23 to 29; m o Nov 18 St Paul.

HUNTLEY, LEON O.: age 23; b Ia; res Duluth; enrd Apr 28 1898 Duluth; m i May 8 Camp Ramsey; s Aug 28 and 29; furld Sept 30 to Oct 13; with Leech Lake expdn Oct 14 to 22; on furl status Oct 23 to 29; m o Nov 18 St Paul.

HUSBY, JOHN T.: age 25; b Norway; res Duluth; enrd Apr 28 1898 Duluth; m i May 8 Camp Ramsey; s Sept 3 and 4; furld Sept 30 to Oct 12; with Leech Lake expdn Oct 13 to 22; on furl status Oct 23 to 29; m o Nov 18 St Paul.

JACKSON, RICHARD: age 23; b St Paul; res Duluth; enrd and m i June 20 1898 Duluth; furld Sept 30 to Oct 29; m o Nov 18 St Paul.

JASMER, FRED A.: age 24; b Winona; res Duluth; enrd Apr 28 1898 Duluth; m i May 8 Camp Ramsey; s July 4 and 5; in hosp July 5 to Aug 19; furld Aug 19 to Sept 17; repd Ft Snelling; repd to regt St Paul Sept 25; furld Sept 30 to Oct 29; m o Nov 18 St Paul.

JOHNSON, HENRY H.: age 18; b Fergus Falls; res Duluth; enrd and m i June 20 1898 Duluth; furld Sept 30 to Oct 29; with Leech Lake expdn Oct 10 to 22; m o Nov 18 St Paul.

JONES, AMMON V.: age 27; b Ohio; res Duluth; enrd and m i June 20 1898 Duluth; furld Sept 30 to Oct 29; with Leech Lake expdn Oct 14 to 22; m o with co Nov 18.

JONES, ROY: age 20; b Havana; res Duluth; enrd as mus Apr 28 1898 Duluth; m i May 8 Camp Ramsey; retd to ranks May 9; furld Sept 30 to Oct 13; with Leech Lake expdn Oct 14 to 22; on furl status Oct 23 to 29; m o Nov 18 St Paul.

KEMP, DAVID C. W.: age 21; b Canada; res Duluth; enrd Apr 28 1898 Duluth; m i May 8 Camp Ramsey; furld Sept 30 to Oct 13; with Leech Lake expdn Oct 14 to 22; on furl status Oct 23 to 29; m o Nov 18 St Paul.

KENDALL, FRANCIS J.: age 37; b Mich; res Duluth; enrd Apr 28 1898 Duluth; m i May 8 Camp Ramsey; s July 15; in hosp July 16 to 23; furld Sept 30 to Oct 12; with Leech Lake expdn Oct 13 to 22; on furl status Oct 23 to 29; m o Nov 18 St Paul.

KENNEDY, WILLIAM J.: age 33; b Wis; res Duluth; enrd Apr 28 1898 Duluth; m i May 8 Camp Ramsey; furld Sept 30 to Oct 12; with Leech Lake expdn Oct 13 to 22; on furl status Oct 23 to 29; m o Nov 18 St Paul.

KOOB, FRANK J.: age 29; b Mich; res Negaunee Mich; enrd and m i June 20 1898 Duluth; des July 29 Camp Thomas.

LAMONT, HECTOR: age 21; b Mich; res Duluth; enrd and m i June 20 1898 Duluth; furld Sept 30 to Oct 29; with Leech Lake expdn Oct 10 to 22; on furl status Oct 23 to 29; m o Nov 18 St Paul.

LEE, WILLIAM: age 23; b N Y; res Duluth; enrd as wag Apr 28 1898 Duluth; m i May 8 Camp Ramsey; reld as wag May 11; s May 25 to 27; detd to band June 26; reld and repd to co July 11; furld Sept 30 to Oct 12; with Leech Lake expdn Oct 13 to 22; on furl status Oct 23 to 29; m o Nov 18 St Paul.

LINDER, CHARLES O.: age 31; b Sweden; res Duluth; enrd Apr 28 1898 Duluth; m i May 8 Camp Ramsey; s Aug 19 to 25; furld Sept 30 to Oct 12; with Leech Lake expdn Oct 13 to 22; on furl status Oct 23 to 29; m o Nov 18 St Paul.

McDOUGALL, ARCHIE: age 29; b Royalton; res Grand Rapids; enrd and m i June 20 1898 Duluth; s Aug 13 14 and 24 to 27; in hosp Sept 2 to 8; on 30 da furl from Sept 9; repd to regt St Paul Sept 23; furl extd from Sept 26 to Oct 9; with Leech Lake expdn Oct 10 to 22; furld Oct 23 to 29; m o Nov 18 St Paul.

McINNES, DAVID D.: age 21; b Canada; res Duluth; enrd and m i June 20 1898 Duluth; detd with camp guard Sept 30 to Oct 9; with Leech Lake expdn Oct 10 to 22; with camp guard Oct 23 to 29; m o Nov 18 St Paul.

McKOWSKY, FRANK: age 20; b Germany; res Duluth; enrd and m i June 20 1898 Duluth; s Aug 19 and 20 Sept 1 to 3; furld Sept 30 to Oct 12; with Leech Lake expdn Oct 13 to 22; on furl status Oct 23 to 29; m o Nov 18 St Paul.

McLANE, WILLIAM: age 24; b Lansing; res Duluth; enrd and m i June 20 1898 Duluth; s July 1 to 3; furld Sept 30 to Oct 29; with Leech Lake expdn Oct 10 to 22; on furl status Oct 23 to 29; m o Nov 18 St Paul.

McLENNAN, ALEC: age 33; b Canada; res Duluth; enrd and m i June 20 1898 Duluth; in hosp Aug 28 to Sept 7; s in q Sept 8 to 10; furld Sept 30 to Oct 12; with Leech Lake expdn Oct 13 to 22; on furl status Oct 23 to 29; m o Nov 18 St Paul.

MAHLER, FRANK: age 24; b Germany; res Duluth; enrd Apr 28 1898 Duluth; m i May 8 Camp Ramsey; apptd wag May 12; reld Sept 5; detd with camp guard Sept 30 to Oct 9; with Leech Lake expdn Oct 10 to 22;

with camp guard Oct 23 to 29; m o Nov 18 St Paul.

MARVIN, WILLIAM F.: age 33; b Duluth; res Duluth; enrd Apr 28 1898 Duluth; m i May 8 Camp Ramsey; s in q June 14 and 15 Aug 29 to Sept 10; furld Sept 30 to Oct 9; with Leech Lake expdn Oct 10 to 22; on furl status Oct 23 to 29; m o Nov 18 St Paul.

MATTSON, DANIEL: age 27; b Sweden; res Duluth; enrd Apr 28 1898 Duluth; m i May 8 Camp Ramsey; furld Sept 30 to Oct 29; m o Nov 18 St Paul.

MEE, GEORGE W.: age 19; b Mich; res Duluth; enrd Apr 28 1898 Duluth; m i May 8 Camp Ramsey; s Aug 28 to Sept 4; s in hosp Sept 9 to 20; in hosp car Sept 21 to 23; in hosp St Paul Sept 24; m o Nov 18 St Paul.

MEE, WALTON M.: age 21; b Mich; res Duluth; enrd Apr 28 1898 Duluth; m i May 8 Camp Ramsey; in hosp Aug 10 to 14; furld 30 da Aug 15; furl extd until retn of regt; repd to regt Sept 23; furld Sept 30 to Oct 13; with Leech Lake expdn Oct 14 to 22; on furl status Oct 23 to 29; m o Nov 18 St Paul.

MELBY, EDWARD C.: age 20; b Mich; res Duluth; enrd Apr 28 1898 Duluth; m i May 8 Camp Ramsey; furld Sept 30 to Oct 29; m o Nov 18 St Paul.

METCALF, FRED L.: age 25; b Ia; res Duluth; enrd Apr 28 1898 Duluth; m i May 8 Camp Ramsey; s June 11 to 14; detd to band July 11; retd Aug 1; s Aug 15 and 16 Aug 22 to 28; furld Sept 30 to Oct 29; m o Nov 18 St Paul.

MILES, JOHN R. R.: age 18; b Wales; res Duluth; enrd Apr 28 1898 Duluth; m i May 8 Camp Ramsey; s June 13 and 14 Aug 20; furld Sept 30 to Oct 13; with Leech Lake expdn Oct 14 to 22; on furl status Oct 23 to 29; m o Nov 18 St Paul.

MILLER, RALPH: age 20; b Tex; res Duluth; enrd Apr 28 1898 Duluth; m i May 8 Camp Ramsey; tr to Hosp Corps U S A June 19.

MOORE, ALBERT H.: age 27; b Long Prairie; res Duluth; enrd Apr 28 1898 Duluth; m i May 8 Camp Ramsey; furld Sept 30 to Oct 13; with Leech Lake expdn Oct 14 to 22; on furl status Oct 23 to 29; m o Nov 18 St Paul.

NAJORKA, PAUL: age 26; b Germany; res Duluth; enrd Apr 28 1898 Duluth; m i May 8 Camp Ramsey; furld Sept 30 to Oct 12; with Leech Lake expdn Oct 13 to 22; on furl status Oct 23 to 29; m o Nov 18 St Paul.

NORTHRUP, HOWARD A.: age 22; b Ohio; res Duluth; enrd Apr 28 1898 Duluth; m i May 8 Camp Ramsey; furld Sept 30 to Oct 13; on waiting ords Duluth Oct 14 to 18; on furl status Oct 19 to 29; m o Nov 18 St Paul.

OBERG, ERNEST L.: age 26; b Sweden; res Duluth; enrd Apr 28 1898 Duluth; m i May 8 Camp Ramsey; s Sept 6 to 11 and 20 to 23; in hosp car Sept 24 to 26; m o Nov 18 St Paul.

OLSON, THORGIER F.: age 19; b Iceland; res Duluth; enrd Apr 28 1898 Duluth; m i May 8 Camp Ramsey; in hosp May 12 and 13; furld Sept 30 to Oct 13; with Leech Lake expdn Oct 14 to 22; on furl status Oct 23 to 29; m o Nov 18 St Paul.

PAULUS, GEORGE M.: age 26; b Germany; res Duluth; enrd and m i June 20 1898 Duluth; in hosp July 4 to Aug 14; s in q Aug 15 to 21; furld Sept 30 to Oct 12; with Leech Lake expdn Oct 13 to 22; on furl status Oct 23 to 29; m o Nov 18 St Paul.

PENPRASE, STANLEY: age 19; b Mich; res Duluth; enrd and m i June 20 1898 Duluth; s Aug 27 to Sept 3 Sept 13 and 14; furld Sept 30 to Oct 9; with Leech Lake expdn Oct 10 to 22; on furl status Oct 23 to 29; m o Nov 18 St Paul.

PIERCE, HAROLD E.: age 27; b Mich; res Duluth; enrd Apr 28 1898 Duluth; m i May 8 Camp Ramsey; s Aug 19 to 21; furld Sept 30 to Oct 29; m o with co Nov 18.

PIERCE, WILSON: age 22; b Mass; res Minneapolis; enrd and m i May 8 1898 Camp Ramsey; tr to Hosp Corps U S A Aug 10.

POWERS, JAMES C.: age 27; b N Y; res Duluth; enrd Apr 28 1898 Duluth; m i May 8 Camp Ramsey; disch Nov 4 St Paul.

QUALEY, JOHN J.: age 27; b Norway; res Duluth; enrd Apr 28 1898 Duluth; m i May 8 Camp Ramsey; s in q May 23 to 31; furld Sept 30 to

Oct 13; on waiting ords Duluth Oct 14 to 18; on furl status Oct 19 to 29; m o Nov 18 St Paul.

SCHIPPER, HENRY E.: age 21; b Germany; res Duluth; enrd Apr 28 1898 Duluth; m i May 8 Camp Ramsey; s Sept 9 and 10; furld Sept 30 to Oct 29; m o Nov 18 St Paul.

SPINK, EDWARD F.: age 20; b Ill; res Duluth; enrd Apr 28 1898 Duluth; m i May 8 Camp Ramsey; detd as clk q m dept June 20; furld Sept 30 to Oct 13; with Leech Lake expdn Oct 14 to 22; on furl status Oct 23 to 29; m o Nov 18 St Paul.

THORSBY, JOHN: age 32; b Norway; res Duluth; enrd and m i June 20 1898 Duluth; s in q July 22 and 23; furld Sept 30 to Oct 12; with Leech Lake expdn Oct 13 to 22; on furl status Oct 23 to 29; m o Nov 18 St Paul.

TOLAND, ANDREW: age 19; b Ireland; res Duluth; enrd and m i June 20 1898 Duluth; s Sept 17 and 18; detd with camp guard Sept 30 to Oct 9; with Leech Lake expdn Oct 10 to 22; on furl status Oct 23 to 29; m o Nov 18 St Paul.

VIRGIN, DAVID: age 19; b Canada; res Duluth; enrd Apr 28 1898 Duluth; m i May 8 Camp Ramsey; disch per s c d Aug 30 Camp Thomas.

WALKER, EDWIN R.: age 21; b Miss; res Memphis Mo; enrd and m i June 20 1898 Duluth; disch Sept 30 St Paul.

WAMSLEY, HARRY O.: age 25; b Ill; res Duluth; enrd Apr 28 1898 Duluth; m i May 8 Camp Ramsey; s Sept 18 to 24; furld Sept 30 to Oct 12; with Leech Lake expdn Oct 13 to 22; on furl status Oct 23 to 29; in hosp from Oct 29; m o Nov 18 St Paul.

WATTS, HARVEY O.: age 22; b Rochester; res Duluth; enrd Apr 28 1898 Duluth; m i May 8 Camp Ramsey; furld Sept 30 to Oct 29; m o Nov 18 St Paul.

WESTBERG, RUDOLPH A.: age 22; b Sweden; res Duluth; enrd Apr 28 1898 Duluth; m i May 8 Camp Ramsey; s in q June 23 to 27 Sept 2; in hosp Sept 3 to 10; furld 30 da Sept 11; repd to regt Sept 23; furld Sept 30 to Oct 13; with Leech Lake expdn Oct 14 to 22; on furl status Oct 23 to 29; m o Nov 18 St Paul.

WHITESIDE, DON W.: age 22; b Ohio; res Duluth; enrd Apr 28 1898 Duluth; m i May 8 Camp Ramsey; furld Sept 30 to Oct 29; m o Nov 18 St Paul.

WHITESIDE, RICHARD H.: age 19; b Canada; res Ely; enrd Apr 28 1898 Duluth; m i May 8 Camp Ramsey; furld Sept 30 to Oct 12; with Leech Lake expdn Oct 13 to 22; on furl status Oct 23 to 29; m o with co Nov 18.

WILSON, CARYL W.: age 27; b Wis; res Duluth; enrd Apr 28 1898 Duluth; m i May 8 Camp Ramsey; s June 9 to 14; in hosp Aug 18 to 28; furld Aug 28; repd to regt Sept 23; furld Sept 30 to Oct 12; with Leech Lake expdn Oct 13 to 22; on furl status Oct 23 to 29; m o Nov 18 St Paul.

YORK, DON H.: age 21; b N Y; res Duluth; enrd Apr 28 1898 Duluth; m i May 8 Camp Ramsey; s Aug 13 and 14; detd with camp guard Sept 30 to Oct 9; with Leech Lake expdn Oct 10 to 22; with camp guard Oct 23 to 29; m o Nov 18 St Paul.

Company B

Captain

BARTLETT, GEORGE D.: age 35; b Vt; res Anoka; enrd Apr 29 1898 Anoka; m i May 8 Camp Ramsey; a w l for 10 da from Sept 7; on waiting ords Sept 30 to Oct 29; m o Nov 18 St Paul.

First Lieutenant

COOK, CHARLES I.: age 33; b Anoka; res Anoka; enrd Apr 29 1898 Anoka; m i May 8 Camp Ramsey; a w l July 25 to Aug 1; on waiting ords Sept 30 to Oct 29; m o Nov 18 St Paul.

Second Lieutenants

O'BRIEN, RICHARD D.: age 24; b St Paul; res St Paul; enrd as regtl q m sgt Apr 29 1898 St Paul; m i May 8 Camp Ramsey; prom 2d lt July 20 and assnd to Co B; on leave Aug 12 to 22; tr to Co H Aug 31.

PRATT, ALBERT F.: age 25; b Anoka; res Anoka; enrd Apr 29 1898 Anoka; m i May 8 Camp Ramsey;

disch July 20 to acc com as 1st lt Co H.

WETHERN, ALLEN W.: age 25; b Wis; res Champlin; enrd as 1st sgt Apr 29 1898 Anoka; m i May 8 Camp Ramsey; comsd 2d lt Aug 31; on waiting ords Sept 30 to Oct 29; m o Nov 18 St Paul.

First Sergeant

NORELL, GUSTAVE E.: age 24; b Anoka; res Anoka; enrd as sgt Apr 29 1898 Anoka; m i May 8 Camp Ramsey; apptd 1st sgt Sept 1; m o Nov 18 St Paul.

Quartermaster Sergeant

HICKMAN, FRANK B.: age 35; b Mich; res Anoka; enrd Apr 29 1898 Anoka; m i May 8 Camp Ramsey; m o Nov 18 St Paul.

Sergeants

CAMPBELL, GEORGE W.: age 23; b Anoka; res Anoka; enrd Apr 29 1898 Anoka; m i May 8 Camp Ramsey; m o Nov 18 St Paul.

FABER, FREDRICK N.: age 28; b Champlin; res Anoka; enrd Apr 29 1898 Anoka; m i May 8 Camp Ramsey; s in q June 9 24 and 30; m o Nov 18 St Paul.

GEDDES, GEORGE E.: age 25; b Anoka; res Anoka; enrd Apr 29 1898 Anoka; m i May 8 Camp Ramsey; s in q July 12 to 25; on furl Aug 9 to Sept 23; apptd prov sgt Camp Van Duzee Sept 26; reld Oct 30; m o Nov 18 St Paul.

PARKER, DANIEL W.: age 24; b Anoka; res Anoka; enrd as corpl Apr 29 1898 Anoka; m i May 8 Camp Ramsey; prom sgt Sept 1; m o Nov 18 St Paul.

Corporals

CLEATOR, PHILIP J.: age 22; b Minneapolis; res Anoka; enrd as pvt Apr 29 1898 Anoka; m i May 8 Camp Ramsey; prom corpl June 28; s in q July 27 and 28; m o Nov 18 St Paul.

COLWELL, JAMES H.: age 28; b Minneapolis; res Anoka; enrd Apr 29 1898 Anoka; m i May 8 Camp Ramsey; s in q May 9 to 29 June 7; m o Nov 18 St Paul.

FISHER, ARTHUR W.: age 25; b Milwaukee; res Horicon Wis; enrd as pvt Apr 29 1898 Anoka; m i May 8 Camp Ramsey; prom corpl Sept 1; m o Nov 18 St Paul.

HUNTER, FORREST H.: age 21; b Anoka; res Anoka; enrd Apr 29 1898 Anoka; m i May 8 Camp Ramsey; in hosp Aug 6 and 7; s in q Sept 16 to 26; on s f Sept 26 to 30; s at home during 30 da furl of co; m o Nov 18 St Paul.

MASON, HILL L.: age 21; b Anoka; res Champlin; enrd Apr 29 1898 Anoka; m i May 8 Camp Ramsey; in hosp Aug 31; s in q Sept 1 to 3; in hosp Sept 11 to 20; on s f Sept 26 to 30; m o Nov 18 St Paul.

PURMORT, MARK E.: age 24; b Hennepin Co; res Anoka; enrd as pvt Apr 29 1898 Anoka; m i May 8 Camp Ramsey; prom corpl June 28; in hosp Sept 14 to 24; on s f Sept 25 to 30; s at home during furl of regt Sept 30 to Oct 29; m o Nov 18 St Paul.

SMITH, LESTER A.: age 22; b Champlin; res Champlin; enrd Apr 29 1898 Anoka; m i May 8 Camp Ramsey; s in q June 10 11 and 21 June 25 to Aug 12; abs s Aug 13 to Sept 23; on duty with guard at Camp Van Duzee during furl of regt Sept 30 to Oct 29; m o Nov 18 St Paul.

STEVENS, OLLEY S.: age 21; b Me; res Anoka; enrd as pvt Apr 29 1898 Anoka; m i May 8 Camp Ramsey; prom corpl June 28; s in q Aug 15 and 19; s at home during furl of regt Sept 30 to Oct 29; m o Nov 18 St Paul.

TAYLOR, JOHN E.: age 28; b Wis; res Milaca; enrd as pvt Apr 29 1898 Anoka; m i May 8 Camp Ramsey; s in q June 6 to 10; apptd co cook with rank of corpl July 26; m o Nov 18 St Paul.

TIGUE, FRANCIS H.: age 22; b Anoka Co; res Anoka; enrd as pvt Apr 29 1898 Anoka; m i May 8 Camp Ramsey; prom corpl June 28; in hosp July 26 to Aug 9; s in q Aug 10 to 26; m o Nov 18 St Paul.

TROY, LOUIS A.: age 23; b Me; res Anoka; enrd Apr 29 1898 Anoka; m i May 8 Camp Ramsey; s in q June 6 and 7 Sept 11; m o Nov 18 St Paul.

WEBBER, HERBERT S.: age 24; b N Y; res Menomonie Wis; enrd as pvt Apr 29 1898 Anoka; m i May 8 Camp Ramsey; prom corpl June 28; s in q Aug 19 to 24; in hosp Anoka and at home during furl of regt Sept 30 to Oct 29; m o with co Nov 18.

WETHERN, JUDD: age 21; b Cham-

plin; res Anoka; enrd as pvt Apr 29 1898 Anoka; m i May 8 Camp Ramsey; prom corpl June 28; s in q Sept 14 to 16; m o Nov 18 St Paul.

Musicians

BROWN, EDWIN L.: age 29; b Mo; res Itasca; enrd Apr 29 1898 Anoka; m i May 8 Camp Ramsey; tr to band July 25.

HUNT, JOHN T.: age 22; b Dayton; res Champlin; enrd as pvt Apr 29 1898 Anoka; m i May 8 Camp Ramsey; apptd mus May 12; s in q and hosp June 4 to 7; m o Nov 18 St Paul.

McGEAGH, HOWARD P.: age 21; b Ohio; res Anoka; enrd Apr 29 1898 Anoka; m i May 8 Camp Ramsey; detd for duty with band on enrollment; tr to band July 25.

WING, EZRA P.: age 23; b Ia; res Forest City Ia; enrd as pvt Apr 29 1898 Anoka; m i May 8 Camp Ramsey; apptd mus May 12; m o Nov 18 St Paul.

Artificer

POMEROY, RALPH F.: age 23; b Anoka; res Anoka; enrd Apr 29 1898 Anoka; m i May 8 Camp Ramsey; m o Nov 18 St Paul.

Wagoner

HARDY, LEROY: age 31; b Ill; res Anoka; enrd Apr 29 1898 Anoka; m i May 8 Camp Ramsey; on spl duty regtl q m dept May 22 to Sept 21; in hosp Sept 1 to 20: on s f Sept 25 to 30; m o Nov 18 St Paul.

Privates

BAKKE, OSCAR H.: age 19; b Waseca Co; res St Louis Park; enrd Apr 29 1898 Anoka; m i May 8 Camp Ramsey; s in q July 16 to Aug 30; s at home during furl of regt Sept 30 to Oct 29; m o Nov 18 St Paul.

BARSTON, JESSE L.: age 21; b Anoka; res Anoka; enrd Apr 29 1898 Anoka; m i May 8 Camp Ramsey; in hosp Aug 19 to 25; on s f Aug 25 to Sept 23; on duty with guard during furl of regt Sept 30 to Oct 29; in hosp Anoka Oct 8 to Nov 10; m o Nov 18 St Paul.

BATHEN, MARSH R.: age 25; b Ia; res Fulda; enrd and m i June 18 1898 St Paul; s in q Aug 12 to 19; m o Nov 18 St Paul.

BERTELSON, BARNEY H.: age 22; b Ia; res Anoka; enrd Apr 29 1898 Anoka; m i May 8 Camp Ramsey; s in q June 6 to 9 Sept 11 to 17; on duty with guard Camp Van Duzee during part of regtl furl Sept 30 to Oct 29; sent home s Oct 20; retd to duty Oct 29; m o Nov 18 St Paul.

BIGELOW, HARVEY E.: age 21; b Ky; res Litchfield; enrd and m i June 18 1898 St Paul; in hosp Sept 8 to 15; s in q Sept 16 to 23; in hosp St Paul and at home Sept 23 to Nov 14; m o Nov 18 St Paul.

BONNEH, JOHN W.: age 30; b Mich; res Duluth; enrd and m i June 18 1898 St Paul; m o Nov 18 St Paul.

BOVEE, FRED O.: age 21; b Ia; res Champlin; enrd and m i June 18 1898 St Paul; s in q Sept 8; m o Nov 18 St Paul.

BRADEN, ANDREW: age 21; b Willmar; res Anoka; enrd Apr 29 1898 Anoka; m i May 8 Camp Ramsey; s in q Sept 29; in hosp Anoka Sept 30 to Oct 29; m o Nov 18 St Paul.

BURDICK, CLAUDE A.: age 22; b Pa; res Hibbing; enrd and m i June 19 1898 St Paul; disch Sept 30.

CAMPBELL, LOUIS G.: age 18; b Minn; res Anoka; enrd and m i June 18 1898 St Paul; in hosp Sept 11 to Oct 6; on s f Oct 7 to 29; m o Nov 18 St Paul.

CAMPBELL, ROBERT: age 22; b Anoka; res Anoka; enrd Apr 29 1898 Anoka; m i May 8 Camp Ramsey; s in q Sept 21 to 23; in hosp Sept 23 to Oct 29; m o Nov 18 St Paul.

CARLETON, WILLIAM: age 22; b Anoka; res Anoka; enrd Apr 29 1898 Anoka; m i May 8 Camp Ramsey; in hosp Sept 18 to 27; m o Nov 18 St Paul.

CHANDLER, CHARLES C.: age 26; b Osseo; res Minneapolis; enrd Apr 29 1898 Anoka; m i May 8 Camp Ramsey; on s f Sept 26 to 30; m o Nov 18 St Paul.

CHANDLER, FRANK L.: age 28; b Minn; res Minneapolis; enrd and m i June 18 1898 St Paul; m o Nov 18 St Paul.

CLARK, EARL A.: age 21; b Janesville; res Janesville; enrd Apr 29 1898 Anoka; m i May 8 Camp Ramsey; s in q Aug 13 to 30; m o Nov 18 St Paul.

COLBORN, CARLTON B.: age 24; b Hennepin Co; res Champlin; enrd

Apr 29 1898 Anoka; m i May 8 Camp Ramsey; s in q Aug 17 to Sept 9; m o Nov 18 St Paul.

COOK, JOHN H.: age 23; b Anoka; res Rock Creek; enrd Apr 29 1898 Anoka; m i May 8 Camp Ramsey; on recr serv St Paul June 11 to 27; s in q Aug 17 to 21; m o Nov 18 St Paul.

COULTER, HOMER P.: age 22; b Minn; res Anoka; enrd and m i June 18 1898 St Paul; m o Nov 18 St Paul.

CUNDY, GEORGE B.: age 21; b Anoka; res Anoka; enrd Apr 29 1898 Anoka; m i May 8 Camp Ramsey; in hosp June 13 to 23; on s f June 25 to July 25; furl extd to Sept 23; disch Sept 29.

DALY, ALBERT J.: age 34; b Md; res Chippewa Falls Wis; enrd and m i June 19 1898 St Paul; s in q Sept 15 to 29; m o Nov 18 St Paul.

DAVIS, JAMES D.: age 32; b Canada; res Marlette Mich; enrd and m i June 18 1898 St Paul; m o Nov 18 St Paul.

DAVIS, LeROY E.: age 22; b Minn; res Fulda; enrd and m i June 18 1898 St Paul; s in q and in hosp Sept 7 to 14; m o Nov 18 St Paul.

DAYTON, ELMER E.: age 36; b Pa; res Oak Park; enrd and m i June 18 1898 St Paul; m o Nov 18 St Paul.

DYER, ROLAND J.: age 26; b Minn; res Anoka; enrd and m i June 18 1898 St Paul; m o Nov 18 St Paul.

DYER, SIGEL G.: age 21; b Anoka Co; res Anoka; enrd Apr 29 1898 Anoka; m i May 8 Camp Ramsey; on duty with guard Camp Van Duzee during part of furl of regt; with Leech Lake expdn Oct 10 to 23; on furl Oct 24 to 29; m o Nov 18 St Paul.

DYRUD, CHARLES P.: age 25; b Wis; res Baraboo Wis; enrd Apr 29 1898 Anoka; m i May 8 Camp Ramsey; on duty with guard Camp Van Duzee during furl of regt Sept 30 to Oct 10 and Oct 24 to 29; with Leech Lake expdn Oct 10 to 23; m o Nov 18 St Paul.

ELSEMORE, FOSTER G.: age 23; b Me; res Anoka; enrd Apr 29 1898 Anoka; m i May 8 Camp Ramsey; s in q June 4 to 6 Aug 21; m o Nov 18 St Paul.

FITZSIMONS, GEORGE H.: age 24; b Anoka; res Anoka; enrd Apr 29 1898 Anoka; m i May 8 Camp Ramsey; on duty as teamster with regtl q m Aug 1 to Sept 23; m o Nov 18 St Paul.

GEOTZE, OTTO: age 21; b Minn; res Osseo; enrd and m i June 19 1898 St Paul; in hosp Aug 23 to Oct 17; on s f Oct 17 to Nov 18; m o Nov 18 St Paul.

*GIBSON, JOSHUA E.: age 28; b Wis; res Fulda; enrd and m i June 18 1898 St Paul; s on furl Sept 30 to Oct 29; unable to report for m o Oct 29; died typhoid pneumonia Nov 10.

GILLIS, JAMES R.: age 19; b Ohio; res Anoka; enrd Apr 29 1898 Anoka; m i May 8 Camp Ramsey; s in q Sept 9 to 25; on s f Sept 25 to 30; in hosp Anoka during furl of regt Sept 30 to Oct 29; m o Nov 18 St Paul.

GUY, HUDSON: age 22; b Ind; res Anoka; enrd Apr 29 1898 Anoka; m i May 8 Camp Ramsey; in hosp May 13 to 30; s in q June 1 to 8; m o Nov 18 St Paul.

HAACK, HENRY N.: age 19; b St Peter; res Anoka; enrd Apr 29 1898 Anoka; m i May 8 Camp Ramsey; in hosp May 28 to June 4; m o Nov 18 St Paul.

HARDY, FRANK F.: age 34; b Ill; res Anoka; enrd Apr 29 1898 Anoka; m i May 8 Camp Ramsey; s in q Sept 19 to 25; m o Nov 18 St Paul.

HAUGHSTROM, SWAN P.: age 24; b Sweden; res Anoka; enrd and m i June 18 1898 St Paul; m o Nov 18 St Paul.

HERRICK, JOHN E.: age 20; b Anoka; res Anoka; enrd Apr 29 1898 Anoka; m i May 8 Camp Ramsey; in hosp June 1 to 29 July 16 to Aug 12; on s f Aug 12 to Sept 29; rejd co Nov 11; m o Nov 18 St Paul.

HUGUNIN, FRANK W.: age 20; b Janesville; res Janesville; enrd Apr 29 1898 Anoka; m i May 8 Camp Ramsey; abs s Sept 30 to Nov 9; m o Nov 18 St Paul.

HUNTER, ALVIN L.: age 20; b Anoka; res Anoka; enrd Apr 29 1898 Anoka; m i May 8 Camp Ramsey; m o Nov 18 St Paul.

JOHNSON ANDREW O.: age 20; b Ia; res Anoka; enrd Apr 29 1898 Anoka; m i May 8 Camp Ramsey; in hosp Sept 13 to ——; m o with co Nov 18.

LANG, HARVEY M.: age 21; b Ia; res Anoka; enrd Apr 29 1898 Anoka; m i May 8 Camp Ramsey; in hosp Aug 19 to 24; m o Nov 18 St Paul.

LaPAGE, JOHN T.: age 21; b Canada; res Minneapolis; enrd Apr 29 1898 Anoka; m i May 8 Camp Ramsey; with Leech Lake expdn Oct 10 to 23; m o Nov 18 St Paul.

LEESON, JOHN W.: age 26; b Germany; res St Paul; enrd Apr 29 1898 Anoka; m i May 8 Camp Ramsey; s in q and hosp July 14 to 29; tr to Hosp Corps U S A Aug 10.

McCLYMONT, SANDY: age 26; b Canada; res Anoka; enrd and m i June 18 1898 St Paul; s in q Sept 9 to 25; m o Nov 18 St Paul.

McDONNELL, JOHN P.: age 32; b Canada; res Saginaw Mich; enrd and m i June 14 1898 St Paul; on duty with guard Camp Van Duzee during part of regtl furl Sept 30 to Oct 10 and Oct 24 to 29; with Leech Lake expdn Oct 10 to 23; m o Nov 18 St Paul.

McLAUGHLIN, BERT: age 19; b Anoka; res Anoka; enrd Apr 29 1898 Anoka; m i May 8 Camp Ramsey; s in q and in hosp Sept 9 to 25; on s f Sept 25 to 30; m o Nov 18 St Paul.

MANN, AMON C.: age 33; b Ind; res Anoka; enrd Apr 29 1898 Anoka; m i May 8 Camp Ramsey; tr to Hosp Corps U S A June 18.

MOORE, RALPH: age 22; b Me; res Anoka; enrd Apr 29 1898 Anoka; m i May 8 Camp Ramsey; s in q Sept 2 to 10; m o Nov 18 St Paul.

MORAVEC, HENRY V.: age 18; b N Y; res St Paul; enrd and m i June 18 1898 St Paul; s in St Paul during regtl furl Sept 30 to Oct 29; m o Nov 18 St Paul.

NELSON, CHARLES: age 18; b Sweden; res Kinbrae; enrd and m i June 18 1898 St Paul; m o Nov 18 St Paul.

PERKINS, FAY: age 18; b Anoka; res Anoka; enrd Apr 29 1898 Anoka; m i May 8 Camp Ramsey; s in q June 6 to 9; m o Nov 18 St Paul.

PIERCE, CHESTER J.: age 20; b Anoka Co; res Anoka; enrd Apr 29 1898 Anoka; m i May 8 Camp Ramsey; m o Nov 18 St Paul.

PRATT, ELLIS V.: age 24; b Anoka; res Anoka; enrd Apr 29 1898 Anoka; m i May 8 Camp Ramsey; m o Nov 18 St Paul.

PRATT, LESLIE W.: age 21; b Anoka; res Anoka; enrd Apr 29 1898 Anoka; m i May 8 Camp Ramsey; m o Nov 18 St Paul.

PUTNAM, HARRY L.: age 21; b Minn; res Minneiska; enrd and m i June 18 1898 St Paul; m o Nov 18 St Paul.

RINGHAND, HENRY C.: age 21; b Ill; res Anoka; enrd Apr 29 1898 Anoka; m i May 8 Camp Ramsey; m o Nov 18 St Paul.

ROSENBERRY, WILLIAM H.: age 22; b Ill; res Benclare S D; enrd and m i June 19 1898 St Paul; s in q Sept 14 to 25; m o Nov 18 St Paul.

ROWE, GEORGE A.: age 22; b Mich; res Chicago; enrd Apr 29 1898 Anoka; m i May 8 Camp Ramsey; s in q Aug 20 to 30; m o Nov 18 St Paul.

SCHMIDT, WILLIAM: age 24; b Hennepin Co; res Osseo; enrd Apr 29 1898 Anoka; m i May 8 Camp Ramsey; detd to Hosp Corp U S A Aug 11; s in hosp; furld Aug 20 to Sept 20; rejd co Sept 20 St Paul; m o Nov 18 St Paul.

SCHWAB, BURT O.: age 22; b Otter Tail Co; res Anoka; enrd Apr 29 1898 Anoka; m i May 8 Camp Ramsey; m o Nov 18 St Paul.

SEARLE, FRANK B.: age 28; b Wis; res Milaca; enrd Apr 29 1898 Anoka; m i May 8 Camp Ramsey; m o Nov 18 St Paul.

SMITH, CLIFFORD S.: age 21; b Anoka; res Anoka; enrd Apr 29 1898 Anoka; m i May 8 Camp Ramsey; s in q Aug 21 to 31; m o Nov 18 St Paul.

SMITH, STANLEY E.: age 29; b Wabasha Co; res Champlin; enrd Apr 29 1898 Anoka; m i May 8 Camp Ramsey; m o Nov 18 St Paul.

SNOW, ARTHUR W.: age 25; b Wright Co; res Champlin; enrd Apr 29 1898 Anoka; m i May 8 Camp Ramsey; m o Nov 18 St Paul.

STANCHFIELD, OLIVER: age 21; b Hennepin Co; res Anoka; enrd Apr 29 1898 Anoka; m i May 8 Camp Ramsey; m o Nov 18 St Paul.

STEVENS, ELWIN L.: age 19; b Minneapolis; res Anoka; enrd Apr 29 1898 Anoka; m i May 8 Camp Ram-

sey; s in q June 1 to 9; m o Nov 18 St Paul.

STORMS, EDWIN J.: age 25; b Ill; res Anoka; enrd Apr 29 1898 Anoka; m i May 8 Camp Ramsey; in hosp Aug 4 to Sept 23; on s f Sept 24 to Oct 23; m o Nov 18 St Paul.

STRONG, BEN R.: age 19; b Anoka; res Anoka; enrd Apr 29 1898 Anoka; m i May 8 Camp Ramsey; in hosp Anoka during regtl furl Sept 30 to Oct 29; m o Nov 18 St Paul.

TEDMAN, HARRY E.: age 22; b Fillmore Co; res Anoka; enrd Apr 29 1898 Anoka; m i May 8 Camp Ramsey; m o Nov 18 St Paul.

TENNISON, WILLIAM F.: age 26; b Anoka; res Anoka; enrd Apr 29 1898 Anoka; m i May 8 Camp Ramsey; in hosp Aug 9 to 19; on s f Aug 20 to Sept 20; m o Nov 18 St Paul.

THOMAS, THEODORE: age 21; b Canada; res Anoka; enrd Apr 29 1898 Anoka; m i May 8 Camp Ramsey; m o Nov 18 St Paul.

THOMPSON, CHARLES W.: age 34; b Pa; res St Louis Park; enrd Apr 29 1898 Anoka; m i May 8 Camp Ramsey; s in q June 11 to 15; m o Nov 18 St Paul.

TRONSON, JOHN L.: age 23; b Minneapolis; res Anoka; enrd Apr 29 1898 Anoka; m i May 8 Camp Ramsey; m o Nov 18 St Paul.

TRONSON, LEWIS G.: age 18; b Minn; res Anoka; enrd and m i June 18 1898 St Paul; m o Nov 18 St Paul.

TROTTER, LUTHER R.: age 26; b Isanti Co; res Anoka; enrd Apr 29 1898 Anoka; m i May 8 Camp Ramsey; on duty as teamster with regtl q m from July 20 to Sept 30; m o Nov 18 St Paul.

WADE, WILLIAM A.: age 24; b Minn; res Kimball; enrd and m i June 18 1898 St Paul; in hosp Aug 11 to 19; on s f Aug 19 to Sept 18; m o Nov 18 St Paul.

WATSON, HARRY B.: age 19; b N H; res Anoka; enrd Apr 29 1898 Anoka; m i May 8 Camp Ramsey; in hosp Aug 6 to 18; on s f Aug 19 to Oct 29; m o Nov 18 St Paul.

WHIDDEN, WALTER W.: age 32; b Me; res Anoka; enrd Apr 29 1898 Anoka; m i May 8 Camp Ramsey; m o Nov 18 St Paul.

WHITE, JOSEPH H.: age 42; b Ill; res Richview Ill; enrd and m i June 19 1898 St Paul; s in q Sept 18 to 30; m o Nov 18 St Paul.

WILSON, PRESCOTT E.: age 34; b Wis; res Anoka; enrd Apr 29 1898 Anoka; m i May 8 Camp Ramsey; with Leech Lake expdn Oct 10 to 23; m o Nov 18 St Paul.

WOODS, JOHN N.: age 25; b Anoka; res Anoka; enrd Apr 29 1898 Anoka; m i May 8 Camp Ramsey; m o Nov 18 St Paul.

Company C

Captain

RESCHE, FREDERICK E.: age 32; b Germany; res Duluth; enrd Apr 28 1898 Duluth; m i May 8 Camp Ramsey; on waiting ords Sept 30 to Oct 10; with Leech Lake expdn Oct 10 to 22; on waiting ords Oct 23 to 29; m o Nov 18 St Paul.

First Lieutenant

LITTLE, RICHARD: age 30; b Canada; res Duluth; enrd Apr 28 1898 Duluth; m i May 8 Camp Ramsey; on waiting ords Sept 30 to Oct 18; with Leech Lake expdn Oct 18 to 22; on waiting ords Oct 23 to 29; m o Nov 18 St Paul.

Second Lieutenants

COONS, ALONZO: age 24; b Ohio; res Duluth; enrd Apr 28 1898 Duluth; m i May 8 Camp Ramsey; resgnd Aug 29.

OLSON, CHARLES: age 21; b Lake City; res Duluth; enrd as sgt Apr 28 1898 Duluth; m i May 8 Camp Ramsey; apptd 2d lt Sept 1; on waiting ords Sept 30 to Oct 10; with Leech Lake expdn Oct 10 to 22; on waiting ords Oct 23 to 29; m o Nov 18 St Paul.

First Sergeant

JOSTEN, CHARLES: age 30; b Germany; res Duluth; enrd Apr 26 1898 Duluth; m i May 8 Camp Ramsey;

s Knoxville Tenn from Aug 28; repd Duluth Oct 15; m o Nov 18 St Paul.

Quartermaster Sergeant

FLODIN, WALTER O.: age 24; b Sweden; res Duluth; enrd as corpl Apr 28 1898 Duluth; m i May 8 Camp Ramsey; prom q m sgt Aug 8; on furl Sept 30 to Oct 10; with Leech Lake expdn Oct 10 to 22; on furl Oct 22 to 29; m o Nov 18 St Paul.

Sergeants

LAWRENCE, JOHN E.: age 23; b Sweden; res Duluth; enrd Apr 28 1898 Duluth; m i May 8 Camp Ramsey; in hosp July 14 and 15; s in q July 16 to 20; on furl Sept 30 to Oct 10; with Leech Lake expdn Oct 10 to 22; on furl Oct 22 to 29; m o Nov 18 St Paul.

NELSON, OLAF W.: age 22; b Sweden; res Duluth; enrd Apr 28 1898 Duluth; m i May 8 Camp Ramsey; in hosp July 28 to Aug 1; on furl Sept 30 to Oct 10; with Leech Lake expdn Oct 10 to 22; on furl Oct 22 to 29; m o Nov 18 St Paul.

OLSEN, JOHN O.: age 27; b Norway; res Duluth; enrd as corpl Apr 28 1898 Duluth; m i May 8 Camp Ramsey; prom sgt Oct 1; on furl Sept 30 to Oct 10; with Leech Lake expdn Oct 10 to 22; on furl Oct 22 to 29; m o Nov 18 St Paul.

REED, MERTON H.: age 22; b Vt; res Duluth; enrd Apr 28 1898 Duluth; m i May 8 Camp Ramsey; on furl Sept 30 to Oct 10; with Leech Lake expdn Oct 10 to 22; on furl Oct 22 to 29; m o Nov 18 St Paul.

Corporals

BEATTY, JOHN C.: age 21; b Canada; res Duluth; enrd as pvt Apr 28 1898 Duluth; m i May 8 Camp Ramsey; prom cook corpl July 31; on furl Sept 30 to Oct 29; m o Nov 18 St Paul.

BLACK, ISAAC: age 20; b Wis; res Duluth; enrd Apr 28 1898 Duluth; m i May 8 Camp Ramsey; on furl Sept 30 to Oct 10; with Leech Lake expdn Oct 10 to 22; on furl Oct 22 to 29; m o Nov 18 St Paul.

BRAWLEY, MARK A.: age 19; b Ohio; res Duluth; enrd as pvt Apr 28 1898 Duluth; m i May 8 Camp Ramsey; prom corpl June 27; s in q Aug 18 to 25; on s f 30 da from Aug 26; rejd co St Paul Sept 25; with camp guard during regtl furl; with Leech Lake expdn Oct 10 to 22; m o Nov 18 St Paul.

CHISHOLM, THOMAS L.: age 20; b St Charles; res Duluth; enrd as pvt Apr 28 1898 Duluth; m i May 8 Camp Ramsey; in hosp Aug 8 to 26; furld 30 da from Aug 26; on furl Sept 30 to Oct 29; prom corpl Oct 1; m o Nov 18 St Paul.

KLOCK, ARDEN S.: age 23; b N Y; res Duluth; enrd as q m sgt Apr 28 1898 Duluth; m i May 8 Camp Ramsey; red to corpl Aug 8; on furl Sept 30 to Oct 10; with Leech Lake expdn Oct 10 to 22; on furl Oct 22 to 29; m o Nov 18 St Paul.

KNOWLTON, FRANK D.: age 19; b Me; res Duluth; enrd as pvt Apr 28 1898 Duluth; m i May 8 Camp Ramsey; on det serv as orderly June 1; prom corpl June 27; retd to duty with co June 30; s in q June 30 to July 2 July 23 and 24 Sept 16 and 17; on furl Sept 30 to Oct 10; with Leech Lake expdn Oct 10 to 22; on furl Oct 22 to 29; m o Nov 18 St Paul.

LEMIEUX, CLARENCE A.: age 21; b Mich; res Duluth; enrd Apr 28 1898 Duluth; m i May 8 Camp Ramsey; on furl Sept 30 to Oct 10; with Leech Lake expdn Oct 10 to 22; on furl Oct 22 to 29; m o Nov 18 St Paul.

LONG, ROBERT H. C.: age 32; b Canada; res Duluth; enrd as pvt Apr 28 1898 Duluth; m i May 8 Camp Ramsey; prom corpl June 27; on furl Sept 30 to Oct 10; with Leech Lake expdn Oct 10 to 22; on furl Oct 22 to 29; m o Nov 18 St Paul.

PEIRCE, WILLIAM L.: age 38; b England; res Duluth; enrd Apr 28 1898 Duluth; m i May 8 Camp Ramsey; in hosp Sept 4 to 12; on furl from hosp Sept 13; rejd co Sept 23; furl Sept 30 to Oct 10; with Leech Lake expdn Oct 10 to 22; on furl Oct 22 to 29; m o Nov 18 St Paul.

SIMPSON, EDWARD G.: age 25; b Wis; res Duluth; enrd as pvt Apr 28 1898 Duluth; m i May 8 Camp Ramsey; on duty with band May 17 to June 30; prom corpl June 27; on furl Sept 30 to Oct 10; with Leech Lake expdn Oct 10 to 22; on furl Oct 22 to 29; m o Nov 18 St Paul.

WEAVER, ROGER M.: age 18; b N D; res Duluth; enrd as pvt Apr 28

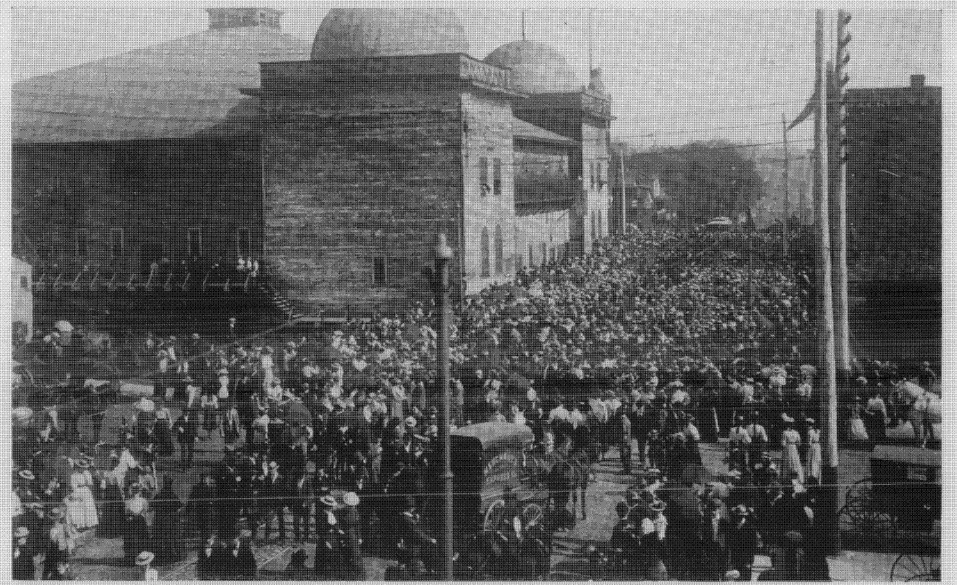

Scene at the St. Paul Auditorium, When the Fourteenth Returned from Chickamauga

[From a photograph in the possession of the Minnesota Historical Society. The regiment arrived at St. Paul on September 23, 1898, and marched to the auditorium, on Eighth Street between Cedar and Minnesota streets, where breakfast and a hearty welcome awaited them.]

1898 Duluth; m i May 8 Camp Ramsey; prom corpl June 27; on furl Sept 30 to Oct 10; with Leech Lake expdn Oct 10 to 22; on furl Oct 22 to 29; m o Nov 18 St Paul.

WERNESS, OTTO: age 19; b Red Wing; res Duluth; enrd Apr 28 1898 Duluth; m i May 8 Camp Ramsey; s in q June 11 Sept 12 to 15; on furl Sept 30 to Oct 10; with Leech Lake expdn Oct 10 to 22; on furl Oct 22 to 29; m o Nov 18 St Paul.

WITZ, HARRY: age 22; b Germany; res Duluth; enrd as pvt Apr 28 1898 Duluth; m i May 8 Camp Ramsey; prom corpl June 27; on furl Sept 30 to Oct 10; with Leech Lake expdn Oct 10 to 22; on furl Oct 22 to 29; m o Nov 18 St Paul.

Musicians

HOSKINS, JOHN H.: age 27; b Pa; res Duluth; enrd Apr 28 1898 Duluth; m i May 8 Camp Ramsey; disch Aug 4 Camp Thomas.

LEONARD, ROY J.: age 20; b Mich; res Duluth; enrd Apr 28 1898 Duluth; m i May 8 Camp Ramsey; on duty with band Sept 18 to 23; on furl Sept 30 to Oct 29; m o Nov 18 St Paul.

STUDLEY, WILLIAM G.: age 23; b England; res Duluth; enrd as pvt Apr 28 1898 Duluth; m i May 8 Camp Ramsey; apptd mus Aug 12; on furl Sept 30 to Oct 10; with Leech Lake expdn Oct 10 to 22; on furl Oct 22 to 29; m o Nov 18 St Paul.

Artificer

FRAME, GEORGE W.: age 36; b Canada; res Duluth; enrd Apr 28 1898 Duluth; m i May 8 Camp Ramsey; on furl Sept 30 to Oct 10; with Leech Lake expdn Oct 10 to 22; on furl Oct 22 to 29; m o Nov 18 St Paul.

Wagoner

GOSHAW, CHARLES E.: age 25; b Ind; res Duluth; enrd Apr 28 1898 Duluth; m i May 8 Camp Ramsey; s May 24 and 30 Aug 16 to 24; on s f from Sept 2; rejd co Sept 23; on furl Sept 30 to Oct 10; with Leech Lake expdn Oct 10 to 22; on furl Oct 22 to 29; m o Nov 18 St Paul.

Privates

ANDERSON, DAVID W.: age 20; b Scotland; res Duluth; enrd Apr 28 1898 Duluth; m i May 8 Camp Ramsey; on furl Sept 30 to Oct 10; with Leech Lake expdn Oct 10 to 22; on furl Oct 22 to 29; m o Nov 18 St Paul.

ANDERSON, WILLIAM M.: age 28; b Canada; res Duluth; enrd Apr 28 1898 Duluth; m i May 8 Camp Ramsey; s May 26 to 29; detd as teamster May 26 to July 21; detd regtl p m July 21 to Sept 29; on duty with camp guard during regtl furl; with Leech Lake expdn Oct 10 to 22; m o Nov 18 St Paul.

BATES, THOMAS T.: age 20; b N D; res Duluth; enrd Apr 28 1898 Duluth; m i May 8 Camp Ramsey; on furl Sept 30 to Oct 10; with Leech Lake expdn Oct 10 to 22; on furl Oct 22 to 29; m o Nov 18 St Paul.

BELL, MAX: age 18; b Wis; res Duluth; enrd Apr 28 1898 Duluth; m i May 8 Camp Ramsey; on duty with camp guard during regtl furl; with Leech Lake expdn Oct 10 to 22; m o Nov 18 St Paul.

BENGTSON, WILLIAM F.: age 26; b Sweden; res Duluth; enrd Apr 28 1898 Duluth; m i May 8 Camp Ramsey; s Sept 20; on furl Sept 30 to Oct 10; with Leech Lake expdn Oct 10 to 22; on furl Oct 22 to 29; m o Nov 18 St Paul.

BENNETT, SIDNEY: age 21; b England; res Duluth; enrd Apr 28 1898 Duluth; m i May 8 Camp Ramsey; s July 15 to 25 Sept 2 to 6 Sept 28 to 29; on furl Sept 30 to Oct 10; with Leech Lake expdn Oct 10 to 22; abs s Duluth Oct 29 to Nov 2; m o Nov 18 St Paul.

BLACKWOOD, GARFIELD: age 18; b Canada; res Duluth; enrd and m i June 28 1898 Duluth; on furl Sept 30 to Oct 10; with Leech Lake expdn Oct 10 to 22; on furl Oct 22 to 29; m o Nov 18 St Paul.

BOETTCHER, JULIUS: age 30; b Germany; res Duluth; enrd Apr 28 1898 Duluth; m i May 8 Camp Ramsey; on furl Sept 30 to Oct 10; with Leech Lake expdn Oct 10 to 22; on furl Oct 22 to 29; m o Nov 18 St Paul.

BRISTOW, ARTHUR G.: age 21; res Duluth; enrd and m i June 28 1898 Duluth; on furl Sept 30 to Oct 29; m o Nov 18 St Paul.

BUFFUM, FRANCIS A.: age 25; b Conn; res Duluth; enrd Apr 28 1898 Duluth; m i May 8 Camp Ramsey; on furl Sept 30 to Oct 10; with Leech

Lake expdn Oct 10 to 22; on furl Oct 22 to 29; m o Nov 18 St Paul.

BUFFUM, HARRY E.: age 21; b Conn; res Duluth; enrd Apr 28 1898 Duluth; m i May 8 Camp Ramsey; s Sept 1 to 4; on furl Sept 30 to Oct 10; with Leech Lake expdn Oct 10 to 22; on furl Oct 22 to 29; m o Nov 18 St Paul.

CHELLSEN, FRANK E.: age 23; b Red Wing; res Minneapolis; enrd Apr 28 1898 Minneapolis; m i May 8 Camp Ramsey; tr to band July 27.

CHRISTOPHER, GEORGE H.: age 21; b Canada; res Duluth; enrd Apr 28 1898 Duluth; m i May 8 Camp Ramsey; furld Sept 30 to Oct 29; m o Nov 18 St Paul.

CHRISTOPHER JOHN: age 22; b Canada; res Duluth; enrd Apr 28 1898 Duluth; m i May 8 Camp Ramsey; s May 30; on furl Sept 30 to Oct 10; with Leech Lake expdn Oct 10 to 22; on furl Oct 22 to 29; m o Nov 18 St Paul.

COLON, ANTON: age 21; b Wis; res Duluth; enrd Apr 28 1898 Duluth; m i May 8 Camp Ramsey; on furl Sept 30 to Oct 10; with Leech Lake expdn Oct 10 to 22; on furl Oct 22 to 29; m o Nov 18 St Paul.

DURNO, THOMAS: age 30; b Canada; res Duluth; enrd and m i June 28 1898 Duluth; with camp guard during furl of regt; with Leech Lake expdn Oct 10 to 22; m o Nov 18 St Paul.

FISHER, GEORGE J.: age 23; b Duluth; res Duluth; enrd Apr 28 1898 Duluth; m i May 8 Camp Ramsey; s Sept 2 to 12; on s f 30 da from Sept 13; repd for duty Sept 22; on furl Sept 26 to Oct 10; with Leech Lake expdn Oct 10 to 22; on furl Oct 22 to 30; m o Nov 18 St Paul.

FORBES, GILBERT H.: age 24; b Byron; res Duluth; enrd Apr 28 1898 Duluth; m i May 8 Camp Ramsey; in hosp from Sept 2; m o with co Nov 18.

GOODRICH, CHARLES: age 26; b Iceland; res Duluth; enrd Apr 28 1898 Duluth; m i May 8 Camp Ramsey; on furl Sept 30 to Oct 29; abs s Duluth Oct 29 to Nov 3; m o Nov 18 St Paul.

GOODRICH, JOHN B.: age 23; b Iceland; res Duluth; enrd Apr 28 1898 Duluth; m i May 8 Camp Ramsey; on furl Sept 30 to Oct 10; with Leech Lake expdn Oct 10 to 22; on furl Oct 22 to 29; m o Nov 18 St Paul.

GUSTAFSON, JOHN: age 21; b Wis; res Duluth; enrd Apr 28 1898 Duluth; m i May 8 Camp Ramsey; s Aug 27 to Sept 3 Sept 8 to 10; on furl Sept 30 to Oct 10; with Leech Lake expdn Oct 10 to 22; on furl Oct 22 to 29; m o Nov 18 St Paul.

HAMILTON, JAMES F.: age 28; b Canada; res Duluth; enrd Apr 28 1898 Duluth; m i May 8 Camp Ramsey; tr to Hosp Corps U S A Aug 10.

HANSON, FREDERICK G.: age 18; b St Paul; res Duluth; enrd Apr 28 1898 Duluth; m i May 8 Camp Ramsey; s May 15 July 4; on furl Sept 30 to Oct 10; with Leech Lake expdn Oct 10 to 22; on furl Oct 22 to 29; m o Nov 18 St Paul.

HARGRAVE, ROBERT: age 35; b Pa; res Renville; enrd Apr 28 1898 Renville; m i May 8 Camp Ramsey; tr to Hosp Corps U S A Oct 22.

HARRISON, CLYDE A.: age 18; b Ill; res Duluth; enrd and m i June 28 1898 Duluth; on furl Sept 30 to Oct 29; with Leech Lake expdn; m o Nov 18 St Paul.

HORTON, MOSES M.: age 18; b Wis; res Duluth; enrd Apr 28 1898 Duluth; m i May 8 Camp Ramsey; s May 23 to 26 June 6 to 12; detd as teamster July 28 to Sept 30; on furl Sept 30 to Oct 10; with Leech Lake expdn Oct 10 to 22; on furl Oct 22 to 29; m o Nov 18 St Paul.

HOWES, WALTER N.: age 25; b Ark; res Duluth; enrd Apr 28 1898 Duluth; m i May 8 Camp Ramsey; with camp guard during regtl furl; m o Nov 18 St Paul.

INGLIS, ROBERT H.: age 24; b Canada; res Duluth; enrd Apr 28 1898 Duluth; m i May 8 Camp Ramsey; s May 12 to 28; with camp guard during regtl furl; with Leech Lake expdn Oct 10 to 22; m o Nov 18 St Paul.

JOHNSTON, FRED R.: age 21; b Canada; res Duluth; enrd Apr 28 1898 Duluth; m i May 8 Camp Ramsey; s Sept 17 to 30; on furl Sept 30 to Oct 29; m o Nov 18 St Paul.

KELLEY, FRANK W.: age 26; b Minn; res Duluth; enrd and m i June 28 1898 Duluth; s Sept 3; on furl Sept 30 to Oct 10; with Leech Lake

expdn Oct 10 to 22; on furl Oct 22 to 29; m o Nov 18 St Paul.

KOLSTAD, MORRIS: age 30; b Norway; res Duluth; enrd and m i June 28 1898 Duluth; s Aug 18 Sept 16 to 26; on furl Sept 30 to Oct 10; with Leech Lake expdn Oct 10 to 22; on furl Oct 22 to 29; m o Nov 18 St Paul.

KOORS, JOHN H.: age 21; b Ky; res W Superior Wis; enrd Apr 28 1898 Duluth; m i May 8 Camp Ramsey; disch Sept 30 St Paul.

LARSON, ELWYN F.: age 25; b Wis; res Duluth; enrd Apr 28 1898 Duluth; m i May 8 Camp Ramsey; s Sept 14 and 15; on furl Sept 30 to Oct 29; abs s Stockholm Wis from Oct 29; m o with co Nov 18.

LEAHY, TIMOTHY J.: age 36; b Wis; res Duluth; enrd Apr 28 1898 Duluth; m i May 8 Camp Ramsey; s Sept 14; on furl Sept 30 to Oct 10; with Leech Lake expdn Oct 10 to 22; on furl Oct 22 to 29; m o Nov 18 St Paul.

LLOYD, GEORGE: age 30; b Mich; res Duluth; enrd Apr 28 1898 Duluth; m i May 8 Camp Ramsey; disch Sept 30 St Paul.

LUCKEN, CLEMENT L. O.: age 27; b Ia; res Duluth; enrd Apr 28 1898 Duluth; m i May 8 Camp Ramsey; detd on spl recr serv June 20 to July 3; detd regtl clk Sept 5; on furl Sept 30 to Oct 29; rejd co per ord Oct 26; m o Nov 18 St Paul.

LUDWIG, OTTO L.: age 18; b Ill; res Duluth; enrd Apr 28 1898 Duluth; m i May 8 Camp Ramsey; in hosp July 3 to 15; on furl Sept 30 to Oct 29; m o Nov 18 St Paul.

McBRIER, JAMES H.: age 32; b Pa; res Erie Pa; enrd Apr 28 1898 Duluth; m i May 8 Camp Ramsey; s Aug 16 29 and 30 Sept 8; in hosp Sept 9 to 15; on furl Sept 30 to Oct 29; home s from Oct 29; m o with co Nov 18.

McDONALD, JOHN A.: age 22; b Wis; res Grand Forks N D; enrd and m i June 28 1898 Duluth; with camp guard during regtl furl; with Leech Lake expdn Oct 10 to 22; m o Nov 18 St Paul.

McDONALD, ROBERT A.: age 32; b N Y; res Duluth; enrd and m i June 28 1898 Duluth; disch Sept 5 Knoxville Tenn.

*McEWEN, JOHN G.: age 19; b Duluth; res Duluth; enrd Apr 28 1898 Duluth; m i May 8 Camp Ramsey; died typhoid fever Oct 5 Chickamauga Park Ga.

McGREGOR, JOHN W.: age 20; b Duluth; res Duluth; enrd Apr 28 1898 Duluth; m i May 8 Camp Ramsey; s Sept 2 and 14; on furl Sept 30 to Oct 10; with Leech Lake expdn Oct 10 to 22; on furl Oct 22 to 29; m o Nov 18 St Paul.

McGREW, WILBERFORCE: age 21; b Becker Co; res Duluth; enrd Apr 28 1898 Duluth; m i May 8 Camp Ramsey; on furl Sept 30 to Oct 29; m o Nov 18 St Paul.

MORRISON, ALLAN: age 22; b Scotland; res Duluth; enrd Apr 28 1898 Duluth; m i May 8 Camp Ramsey; on furl Sept 30 to Oct 10; with Leech Lake expdn Oct 10 to 22; on furl Oct 22 to 29; m o Nov 18 St Paul.

MUCK, HERBERT E.: age 23; b Mich; res Duluth; enrd Apr 28 1898 Duluth; m i May 8 Camp Ramsey; disch Sept 30 St Paul.

MURPHY, JOHN C.: age 30; b Canada; res Duluth; enrd and m i June 28 1898 Duluth; s Sept 11 to 30; on furl Sept 30 to Oct 10; with Leech Lake expdn Oct 10 to 22; on furl Oct 22 to 29; m o Nov 18 St Paul.

MURRAY, JAMES M.: age 22; b Tenn; res Duluth; enrd Apr 28 1898 Duluth; m i May 8 Camp Ramsey; s Sept 9; on furl Sept 30 to Oct 10; with Leech Lake expdn Oct 10 to 22; on furl Oct 22 to 29; m o Nov 18 St Paul.

MUSOLF, FRANK: age 20; b Duluth; res Duluth; enrd Apr 28 1898 Duluth; m i May 8 Camp Ramsey; on furl Sept 30 to Oct 29; m o Nov 18 St Paul.

NELSON, RAGNVALD C.: age 18; b Sweden; res Duluth; enrd and m i June 28 1898 Duluth; on furl Sept 30 to Oct 10; with Leech Lake expdn Oct 10 to 22; on furl Oct 22 to 29; m o Nov 18 St Paul.

NOWACK, PETER: age 28; b N Y; res Duluth; enrd Apr 28 1898 Duluth; m i May 8 Camp Ramsey; s Aug 30 to Sept 2; in hosp Sept 2 to 23; s Sept 24 to 30; on furl Sept 30 to Oct 29; m o Nov 18 St Paul.

OAKES, EDWARD J.: age 27; b Mich; res Duluth; enrd and m i June 28 1898

Duluth; on furl Sept 30 to Oct 10; with Leech Lake expdn Oct 10 to 22; on furl Oct 22 to 29; m o Nov 18 St Paul.

O'DONNELL, DANIEL J.: age 27; b Canada; res Duluth; enrd Apr 28 1898 Duluth; m i May 8 Camp Ramsey; on furl Sept 30 to Oct 10; with Leech Lake expdn Oct 10 to 22; on furl Oct 22 to 29; m o Nov 18 St Paul.

OTTINGER, WILLIAM J.: age 20; b Ohio; res Duluth; enrd Apr 28 1898 Duluth; m i May 8 Camp Ramsey; on furl Sept 30 to Oct 10; with Leech Lake expdn Oct 10 to 22; on furl Oct 22 to 29; m o Nov 18 St Paul.

PALO, FRANK: age 21; b Minn; res Duluth; enrd and m i June 28 1898 Duluth; in hosp July 20 to 27; on furl Sept 30 to Oct 29; m o Nov 18 St Paul.

PARKER, HARDY W.: age 27; b England; res Duluth; enrd Apr 28 1898 Duluth; m i May 8 Camp Ramsey; on furl Sept 30 to Oct 10; with Leech Lake expdn Oct 10 to 22; on furl Oct 22 to 29; m o Nov 18 St Paul.

PAQUIN, ALEXANDER: age 33; b Canada; res Iron Junction; enrd and m i June 28 1898 Duluth; on furl Sept 30 to Oct 29; m o Nov 18 St Paul.

PEDERSEN, THEVIS: age 21; b Denmark; res Duluth; enrd and m i June 28 1898 Duluth; s Sept 7; on furl Sept 30 to Oct 29; m o Nov 18 St Paul.

PETERSON, JOHN P.: age 24; b Sweden; res Carlton; enrd Apr 28 1898 Duluth; m i May 8 Camp Ramsey; on furl Sept 30 to Oct 10; with Leech Lake expdn Oct 10 to 22; on furl Oct 22 to 29; m o Nov 18 St Paul.

PFITZENMAIER, WILLIAM J.: age 21; b Germany; res Duluth; enrd Apr 28 1898 Duluth; m i May 8 Camp Ramsey; on furl Sept 30 to Oct 10; with Leech Lake expdn Oct 10 to 22; on furl Oct 22 to 29; m o Nov 18 St Paul.

PICKETT, SEDGWICK A.: age 18; b North Branch; res Duluth; enrd Apr 28 1898 Duluth; m i May 8 Camp Ramsey; s June 1; in hosp July 12 to 20; tr to Leiter Hosp per ord Aug 9; rejd co Sept 23; on furl Sept 30 to Oct 10; with Leech Lake expdn Oct 10 to 22; on furl Oct 22 to 29; m o Nov 18 St Paul.

PYVIS, JOHN: age 25; b Canada; res Duluth; enrd and m i June 28 1898 Duluth; s Sept 6 and 12 to 14; with camp guard during regtl furl; with Leech Lake expdn Oct 10 to 22; m o Nov 18 St Paul.

QUIGLEY, ROBERT: age 18; b Canada; res Duluth; enrd and m i June 28 1898 Duluth; on furl Sept 30 to Oct 10; with Leech Lake expdn Oct 10 to 22; on furl Oct 22 to 29; m o Nov 18 St Paul.

RHODE, HERMAN K.: age 30; b Germany; res Duluth; enrd Apr 28 1898 Duluth; m i May 8 Camp Ramsey; s Sept 4 to 9 and 11; on furl Sept 30 to Oct 10; with Leech Lake expdn Oct 10 to 22; on furl Oct 22 to 29; m o Nov 18 St Paul.

ROACH, JOHN: age 23; b England; res Hibbing; enrd and m i June 28 1898 Duluth; with camp guard during regtl furl; with Leech Lake expdn Oct 10 to 22; m o Nov 18 St Paul.

RYDELL, OTTO: age 20; b Sweden; res Duluth; enrd and m i June 28 1898 Duluth; tr to Hosp Corp U S A Aug 10.

SELTER, OSCAR: age 41; b Norway; res Biwabik; enrd and m i June 28 1898 Duluth; on furl Sept 30 to Oct 10; with Leech Lake expdn Oct 10 to 22; on furl Oct 22 to 29; m o Nov 18 St Paul.

SHEPARD, EDWARD G.: age 26; b Mich; res Duluth; enrd Apr 28 1898 Duluth; m i May 8 Camp Ramsey; s Aug 17 to 21; on furl Sept 30 to Oct 10; with Leech Lake expdn Oct 10 to 22; on furl Oct 22 to 29; m o Nov 18 St Paul.

SIMON, MORRIS: age 24; b Russia; res Tower; enrd Apr 28 1898 Duluth; m i May 8 Camp Ramsey; on furl Sept 30 to Oct 10; with Leech Lake expdn Oct 10 to 22; on furl Oct 22 to 29; m o Nov 18 St Paul.

STEWART, MICHAEL A.: age 21; b Scott Co; res Anoka; enrd Apr 28 1898 Anoka; m i May 8 Camp Ramsey; detd as teamster July 28 to Sept 20; on furl Sept 30 to Oct 29; m o Nov 18 St Paul.

STOREY, FRANK.: age 21; b Canada; res Duluth; enrd Apr 28 1898 Duluth; m i May 8 Camp Ramsey; on furl Sept 30 to Oct 10; with Leech Lake expdn Oct 10 to 22; on furl Oct 22 to 29; m o Nov 18 St Paul.

STRACHOTA, ADOLPH A.: age 29; b Austria; res St Paul; enrd and m i

June 20 1898 St Paul; tr to band July 25.

SWENSON, HENRY R.: age 21; b Duluth; res Duluth; enrd Apr 28 1898 Duluth; m i May 8 Camp Ramsey; on furl Sept 30 to Oct 10; with Leech Lake expdn Oct 10 to 22; on furl Oct 22 to 29; m o Nov 18 St Paul.

THOMPSON, SAMUEL A.: age 18; b Duluth; res Duluth; enrd Apr 28 1898 Duluth; m i May 8 Camp Ramsey; on furl Sept 30 to Oct 10; with Leech Lake expdn Oct 10 to 22; on furl Oct 22 to 29; m o Nov 18 St Paul.

TOUCEY, EZRA D.: age 25; b Wis; res Duluth; enrd Apr 28 1898 Duluth; m i May 8 Camp Ramsey; s May 22 Sept 13 to 27; on furl Sept 30 to Oct 10; with Leech Lake expdn Oct 10 to 22; on furl Oct 22 to 29; m o Nov 18 St Paul.

TRUELSEN, HENRY J. F.: age 27; b Duluth; res Duluth; enrd Apr 28 1898 Duluth; m i May 8 Camp Ramsey; on furl Sept 30 to Oct 10; with Leech Lake expdn Oct 10 to 22; on furl Oct 22 to 29; m o Nov 18 St Paul.

WALSH, MIKE: age 23; b Ia; res Duluth; enrd and m i June 28 1898 Duluth; on furl Sept 30 to Oct 10; with Leech Lake expdn Oct 10 to 22; on furl Oct 22 to 29; m o Nov 18 St Paul.

WETTERLIND, GUSTAVE: age 19; b Minn; res Duluth; enrd and m i June 28 1898 Duluth; s Sept 13 14 and 17 to 20; on furl Sept 30 to Oct 29; m o Nov 18 St Paul.

WETTERLIND, OSCAR: age 25; b Minn; res Duluth; enrd and m i June 28 1898 Duluth; s Sept 12 to 14; on furl Sept 30 to Oct 29; with Leech Lake expdn Oct 10 to 22; m o Nov 18 St Paul.

WILSON, ROBERT: age 22; b Mich; res Duluth; enrd and m i June 28 1898 Duluth; on furl Sept 30 to Oct 10; with Leech Lake expdn Oct 10 to 22; on furl Oct 22 to 29; m o Nov 18 St Paul.

WOOD, FREDERICK H.: age 21; b England; res Duluth; enrd Apr 28 1898 Duluth; m i May 8 Camp Ramsey; s May 22 and 25; on furl Sept 30 to Oct 10; with Leech Lake expdn Oct 10 to 22; on furl Oct 22 to 29; m o Nov 18 St Paul.

Company D

Captain

KINNE, WILLIAM W.: age 40; b N Y; res Zumbrota; enrd Apr 29 1898 Zumbrota; m i May 8 Camp Ramsey; on waiting ords Sept 30 to Oct 29; m o Nov 18 St Paul.

First Lieutenant

YOCHEM, HENRY W.: age 25; b Wis; res Zumbrota; enrd Apr 29 1898 Zumbrota; m i May 8 Camp Ramsey; on waiting ords Sept 30 to Oct 29; m o Nov 18 St Paul.

Second Lieutenants

DEMING, CHARLES W.: age 24; b Conn; res St Paul; enrd as regtl sgt-maj Apr 29 1898 St Paul; m i May 8 Camp Ramsey; act clk hdqrs May 20 to June 9; prom 2d lt July 11; assnd to Co D July 12; a w l Aug 15 to 25; tr to Co E Aug 31.

ERSTAD, JOHN A.: age 34; b Zumbrota; res Zumbrota; enrd Apr 29 1898 Zumbrota; m i May 8 Camp Ramsey; on recr serv in Minn June 10 to July 3; disch July 11 to acc com as 1st lt Co I.

McCORMICK, CLINTON P.: age 23; b Duluth; res Duluth; enrd as sgt Co G Apr 28 1898 Duluth; m i May 8 Camp Ramsey; apptd 1st sgt July 11; prom 2d lt and assnd to Co D Sept 7; on waiting ords Sept 30 to Oct 29; m o Nov 18 St Paul.

First Sergeants

EASTMAN, GEORGE W.: age 29; b Minnesota; res Zumbrota; enrd as sgt Apr 29 1898 Zumbrota; m i May 8 Camp Ramsey; apptd 1st sgt Sept 18; m o Nov 18 St Paul.

HOUCK, JOHN H. JR: age 24; b Pa; res Zumbrota; enrd Apr 29 1898 Zumbrota; m i May 8 Camp Ramsey; in hosp July 14 to 20; s in q July 20 to Aug 17; prom 2d lt and assnd to Co F Sept 17.

Quartermaster Sergeant

BONHAM, CLIFTON O.: age 27; b Ill; res Zumbrota; enrd Apr 29 1898 Zumbrota; m i May 8 Camp

Ramsey; in hosp Sept 3; furld from hosp Sept 9; rejd co St Paul Sept 23; m o Nov 18 St Paul.

Sergeants

DAVIS, EDWARD F.: age 23; b Me; res Zumbrota; enrd Apr 29 1898 Zumbrota; m i May 8 Camp Ramsey; in hosp Sept 2 to 4; m o Nov 18 St Paul.

EASTMAN, HERMAN I.: age 35; b Ohio; res Zumbrota; enrd as pvt Apr 29 1898 Zumbrota; m i May 8 Camp Ramsey; detd as color sgt on date of muster; m o Nov 18 St Paul.

*HOUCK, GEORGE M.: age 29; b Pa; res Zumbrota; enrd Apr 29 1898 Zumbrota; m i May 8 Camp Ramsey; in hosp Sept 17; tr in hosp car to Chicago Sept 22; died typhoid fever Oct 1 Chicago.

MILLER, JOHN C.: age 22; b Red Wing; res Zumbrota; enrd as corpl Apr 29 1898 Zumbrota; m i May 8 Camp Ramsey; prom sgt Oct 4; m o Nov 18 St Paul.

TEICH, HERMAN J.: age 23; b Wis; res Zumbrota; enrd as corpl Apr 29 1898 Zumbrota; m i May 8 Camp Ramsey; prom sgt Sept 18; m o Nov 18 St Paul.

Corporals

ANDERSON, SYDNEY: age 18; b Zumbrota; res Zumbrota; enrd Apr 29 1898 Zumbrota; m i May 8 Camp Ramsey; m o Nov 18 St Paul.

ARMSTRONG, WILLIAM P.: age 23; b Minneapolis; res Zumbrota; enrd Apr 29 1898 Zumbrota; m i May 8 Camp Ramsey; in hosp June 10 to 15; s in q June 15 to 19; m o Nov 18 St Paul.

BERG, CHARLES E.: age 23; b Faribault; res Faribault; enrd Apr 29 1898 Zumbrota; m i May 8 Camp Ramsey; s in q July 16 to 31; in hosp Sept 20 to 23; retd to St Paul in hosp car; on arrival placed in city hosp; on furl with regt; m o Nov 18 St Paul.

DAY, EUGENE M.: age 24; b Ohio; res Mazeppa; enrd as pvt Apr 29 1898 Zumbrota; m i May 8 Camp Ramsey; prom corpl June 28; m o Nov 18 St Paul.

DICKINSON, CHARLES C.: age 20; b Roscoe; res Zumbrota; enrd as pvt Apr 29 1898 Zumbrota; m i May 8 Camp Ramsey; prom corpl Sept 18; m o Nov 18 St Paul.

JOHNSON, HANS C.: age 21; b Wis; res Mankato; enrd as pvt Apr 29 1898 Zumbrota; m i May 8 Camp Ramsey; prom corpl June 28; s in q Sept 13 to 19; in hosp Sept 19 to 24; m o Nov 18 St Paul.

JOHNSON, LUDWIG L.: age 28; b Goodhue Co; res Zumbrota; enrd as pvt Apr 29 1898 Zumbrota; m i May 8 Camp Ramsey; prom corpl June 28; m o Nov 18 St Paul.

JUDD, HARRY G.: age 21; b Bear Valley; res Mazeppa; enrd as pvt Apr 29 1898 Zumbrota; m i May 8 Camp Ramsey; prom corpl June 28; s in q July 26 to 31; m o Nov 18 St Paul.

LOHMANN, LOUIS F.: age 20; b Zumbrota; res Zumbrota; enrd as pvt Apr 29 1898 Zumbrota; m i May 8 Camp Ramsey; prom corpl Oct 4; m o Nov 18 St Paul.

MILLER, OSCAR J. H.: age 36; b Germany; res Mankato; enrd as pvt Apr 29 1898 Mankato; m i May 8 Camp Ramsey; prom cook corpl July 28; m o Nov 18 St Paul.

POWERS, MARK H.: age 22; b Roscoe; res Zumbrota; enrd Apr 29 1898 Zumbrota; m i May 8 Camp Ramsey; s in q Sept 10 to 16; m o Nov 18 St Paul.

QUANE, OLIVER J.: age 19; b Mankato; res Mankato; enrd as pvt Apr 29 1898 Mankato; m i May 8 Camp Ramsey; prom corpl June 28; with camp guard during regtl furl; with Leech Lake expdn Oct 10 to 23; m o Nov 18 St Paul.

ROSS, FRANK: age 25; b Vt; res Mazeppa; enrd as pvt June 17 1898 Zumbrota; m i June 20 St Paul; prom corpl June 28; s in q Aug 26 to Sept 1; m o Nov 18 St Paul.

Musicians

BONHAM, GUY M.: age 20; b Wabasha; res Zumbrota; enrd as pvt June 17 1898 Zumbrota; m i June 20 St Paul; s in q Sept 9 and 10; in hosp Sept 11; furld from hosp Oct 4; rejd co St Paul Oct 29; m o Nov 18 St Paul.

ZIMMERMAN, CLAUDE C.: age 21; b Eagle Lake; res Eagle Lake; enrd Apr 29 1898 Mankato; m i May 8 Camp Ramsey; in hosp June 22 to 30;

s in q June 30 to July 6; m o Nov 18 St Paul.

Artificer

WARD, LYMAN D.: age 22; b Roscoe; res Zumbrota; enrd Apr 29 1898 Zumbrota; m i May 8 Camp Ramsey; s in q June 9 to 13 Sept 4 to 6; m o Nov 18 St Paul.

Wagoner

SPRINGER, ALBERT: age 30; b Ill; res Zumbrota; enrd Apr 29 1898 Zumbrota; m i May 8 Camp Ramsey; m o Nov 18 St Paul.

Privates

ALDRICH, FRANK W.: age 21; b Owatonna; res Mankato; enrd Apr 29 1898 Mankato; m i May 8 Camp Ramsey; on duty in regtl q m dept Aug 17 to Sept 21; m o Nov 18 St Paul.

AXTELL, CARDING L.: age 32; b Ill; res Eagle Lake; enrd Apr 29 1898 Mankato; m i May 8 Camp Ramsey; detd regtl harness maker July 7; retd to co Aug 20; m o Nov 18 St Paul.

BAKER, CECIL O.: age 21; b Rochester; res Zumbro Falls; enrd June 17 1898 Zumbrota; m i June 20 St Paul; m o Nov 18 St Paul.

BENNETT, LEONARD J.: age 25; b Minn; res Mankato; enrd Apr 29 1898 Mankato; m i May 8 Camp Ramsey; m o Nov 18 St Paul.

BIDWELL, EDWIN: age 21; b Mass; res Me; enrd June 17 1898 Zumbrota; m i June 20 St Paul; s in q Sept 21; tr to city hosp St Paul Sept 23; m o Nov 18 St Paul.

BOURGO, MIKEL: age 24; b Wis; res Neenah Wis; enrd Apr 29 1898 Mankato; m i May 8 Camp Ramsey; m o Nov 18 St Paul.

BUNTJE, HENRY: age 27; b Germany; res Zumbrota; enrd June 17 1898 Zumbrota; m i June 20 St Paul; m o Nov 18 St Paul.

CARLON, ELMER: age 22; b Mazeppa; res Mazeppa; enrd Apr 29 1898 Zumbrota; m i May 8 Camp Ramsey; m o Nov 18 St Paul.

CARLON, GEORGE H.: age 19; b Mazeppa; res Mazeppa; enrd Apr 29 1898 Zumbrota; m i May 8 Camp Ramsey; m o Nov 18 St Paul.

CLOUGH, EDWARD: age 19; b New Ulm; res Zumbrota; enrd Apr 29 1898 Zumbrota; m i May 8 Camp Ramsey; s in q Sept 5 to 8; m o Nov 18 St Paul.

COFFIN, MARK T.: age 19; b Mankato; res Mankato; enrd Apr 29 1898 Mankato; m i May 8 Camp Ramsey; on furl Aug 10 to 20; furl extd 20 da; rejd co Sept 10; m o Nov 18 St Paul.

CONNOR, RENTON D.: age 19; b Roscoe; res Zumbrota; enrd June 17 1898 Zumbrota; m i June 20 St Paul; in hosp Aug 10; furld from hosp Aug 16; rejd co St Paul Sept 23; m o Nov 18 St Paul.

CRISP, CHARLES R.: age 22; b Mo; res Mankato; enrd Apr 29 1898 Mankato; m i May 8 Camp Ramsey; in hosp from Sept 19; m o Nov 18 St Paul.

DAHL, LUDWIG: age 26; b Norway; res Zumbrota; enrd June 17 1898 Zumbrota; m i June 20 St Paul; s in q Aug 30 to Sept 2; in hosp Sept 2; furld from hosp Sept 9; rejd co St Paul Sept 23; with Leech Lake expdn Oct 10 to 23; m o Nov 18 St Paul.

DAVIDSON, WILLIAM J.: age 27; b Douglas Co; res Mankato; enrd Apr 29 1898 Mankato; m i May 8 Camp Ramsey; m o Nov 18 St Paul.

DUGAN, JOHN: age 38; b Mass; res Pine Island; enrd June 17 1898 Zumbrota; m i June 20 St Paul; m o Nov 18 St Paul.

EASTMAN, BURTON M.: age 33; b Zumbrota; res Zumbrota; enrd Apr 29 1898 Zumbrota; m i May 8 Camp Ramsey; m o Nov 18 St Paul.

ELSNER, ALBERT: age 24; b Germany; res Pine Island; enrd Apr 29 1898 Zumbrota; m i May 8 Camp Ramsey; m o Nov 18 St Paul.

ELSNER, BURNEY: age 21; b Germany; res Pine Island; enrd Apr 29 1898 Zumbrota; m i May 8 Camp Ramsey; m o Nov 18 St Paul.

ERICKSON, ERICK O.: age 24; b Olmsted Co; res Zumbrota; enrd Apr 29 1898 Zumbrota; m i May 8 Camp Ramsey; in hosp from Sept 1; furld Sept 9; rejd co St Paul Sept 23; with Leech Lake expdn Oct 10 to 23; m o Nov 18 St Paul.

FAHY, PAT: age 21; b Pine Island; res Pine Island; enrd Apr 29 1898 Zumbrota; m i May 8 Camp Ramsey; in hosp Sept 4 and 5; furld from hosp Oct 4; rejd co St Paul Oct 29; m o Nov 18 St Paul.

FONSLOW, BENJAMIN O.: age 18; b Ellington; res Red Wing; enrd June 17 1898 Zumbrota; m i June 20 St Paul; m o Nov 18 St Paul.

FOSS, NILS: age 22; b Minneota; res Zumbrota; enrd Apr 29 1898 Zumbrota; m i May 8 Camp Ramsey; m o Nov 18 St Paul.

FULLER, WARREN T.: age 18; b Mankato; res Mankato; enrd Apr 29 1898 Mankato; m i May 8 Camp Ramsey; disch Aug 31 Camp Poland.

GNEVO, ALBERT: age 27; b Wis; res Zumbrota; enrd June 17 1898 Zumbrota; m i June 20 St Paul; m o Nov 18 St Paul.

GOETTING, FRED: age 22; b Lake City; res Goodhue; enrd Apr 29 1898 Zumbrota; m i May 8 Camp Ramsey; m o Nov 18 St Paul.

GONSTAD, MARTIN: age 24; b Albert Lea; res Zumbrota; enrd Apr 29 1898 Zumbrota; m i May 8 Camp Ramsey; in hosp Aug 15 to 23; detd to q m dept June 16 to Sept 20; m o Nov 18 St Paul.

GRIMM, AUGUST H.: age 20; b Mazeppa; res Zumbrota; enrd Apr 29 1898 Zumbrota; m i May 8 Camp Ramsey; m o Nov 18 St Paul.

HALLAWAY, JOHN: age 22; b Pine Island; res Mazeppa; enrd Apr 29 1898 Zumbrota; m i May 8 Camp Ramsey; in hosp June 8 to 30; s in q June 30 to Aug 1; m o Nov 18 St Paul.

HIBSHMAN, HARRY J.: age 22; b Kan; res Rohrsburg Pa; enrd June 17 1898 Zumbrota; m i June 20 St Paul; in hosp Sept 12; rejd co Sept 19; m o Nov 18 St Paul.

HICKOK, HARVEY M.: age 23; b Wis; res Mankato; enrd Apr 29 1898 Zumbrota; m i May 8 Camp Ramsey; m o Nov 18 St Paul.

HOLCOMB, GEORGE J.: age 19; b N D; res Mazeppa; enrd June 17 1898 Zumbrota; m i June 20 St Paul; in hosp Aug 23 to 27; furld from hosp Sept 8; m o Nov 18 St Paul.

HOWE, IVER H.: age 33; b Norway; res Red Wing; enrd Apr 29 1898 Zumbrota; m i May 8 Camp Ramsey; m o Nov 18 St Paul.

HUNSTABLE, ALBERT W.: age 23; b Wis; res Maxwell Wis; enrd June 17 1898 Zumbrota; m i June 20 St Paul; in hosp Sept 10; furld from Oct 4; rejd co St Paul Oct 29; m o Nov 18 St Paul.

JACHE, ARMIN R.: age 20; b Le Sueur; res Mankato; enrd Apr 29 1898 Mankato; m i May 8 Camp Ramsey; assnd to band May 17; tr to band July 25.

JACHE, OSCAR G.: age 18; b Le Sueur; res Mankato; enrd Apr 29 1898 Mankato; m i May 8 Camp Ramsey; assnd to band May 17; tr to band July 25.

JOHNSON, IVER S.: age 21; b Goodhue Co; res Zumbrota; enrd Apr 29 1898 Zumbrota; m i May 8 Camp Ramsey; abs on s c d; joined co Nov 11; m o Nov 18 St Paul.

JORGENSEN, JOHN A.: age 21; b Mankato; res Mankato; enrd Apr 29 1898 Mankato; m i May 8 Camp Ramsey; s in q May 21 to 31; abs on s c d: m o Nov 18 St Paul.

KIEFFER, J. ANTHONY: age 27; b Mankato; res Mankato; enrd Apr 29 1898 Mankato; m i May 8 Camp Ramsey; m o Nov 18 St Paul.

KING, WALLACE L.: age 19; b Mazeppa; res Zumbrota; enrd Apr 29 1898 Zumbrota; m i May 8 Camp Ramsey; m o Nov 18 St Paul.

KNUDSON, SOPHUS: age 20; b Blue Earth Co; res Mankato; enrd Apr 29 1898 Zumbrota; m i May 8 Camp Ramsey; with camp guard Sept 30 to Oct 29 during regtl furl; disch Oct 31 St Paul.

KORTH, SIMON G.: age 19; b Germany; res Mankato; enrd Apr 29 1898 Mankato; m i May 8 Camp Ramsey; in hosp Aug 1 to 5; m o Nov 18 St Paul.

KRUEGER, EDWARD J.: age 19; b Janesville; res Janesville; enrd Apr 29 1898 Mankato; m i May 8 Camp Ramsey; in hosp Aug 15; furld from hosp Aug 25; rejd co St Paul Sept 23; m o Nov 18 St Paul.

LANG, ARTHUR H.: age 21; b Faribault; res Mankato; enrd Apr 29 1898 Mankato; m i May 8 Camp Ramsey; on spl recr serv June 10 to July 3; s in q Sept 17 to 23; m o Nov 18 St Paul.

LARSON, CARL R.: age 24; b Mankato; res Mankato; enrd Apr 29 1898 Mankato; m i May 8 Camp Ramsey; m o Nov 18 St Paul.

McCALL, JOHN W.: age 20; b Twin Lakes; res Mankato; enrd June 17

1898 Mankato; m i June 20 St Paul; tr to Co E and to band July 25.

McHUGH, MARTIN: age 27; b Goodhue; res Goodhue; enrd Apr 29 1898 Zumbrota; m i May 8 Camp Ramsey; abs on s c d; m o Nov 18 St Paul.

MARKHAM, FRANK S.: age 22; b Ia; res Bigelow; enrd Apr 29 1898 Mankato; m i May 8 Camp Ramsey; m o Nov 18 St Paul.

MILLER, JULIUS H.: age 19; b Denmark; res Lake Benton; enrd June 17 1898 Zumbrota; m i June 20 St Paul; in hosp Sept 5; furld from hosp Sept 9; rejd co St Paul Oct 29; m o Nov 18 St Paul.

MILLER, WALTER H.: age 21; b Mankato; res Mankato; enrd Apr 29 1898 Mankato; m i May 8 Camp Ramsey; s in q Aug 15 to 28; furld from hosp Aug 29; rejd co St Paul Sept 23; m o Nov 18 St Paul.

MINDER, JESSE: age 19; b Minn; res Mazeppa; enrd June 17 1898 Zumbrota; m i June 20 St Paul; m o Nov 18 St Paul.

MINTON, JAMES T.: age 23; b N Y; res Mankato; enrd Apr 29 1898 Mankato; m i May 8 Camp Ramsey; m o Nov 18 St Paul.

MONSON, MARTIN: age 19; b Sweden; res Mankato; enrd June 17 1898 Mankato; m i June 20 St Paul; m o Nov 18 St Paul.

NELSON, FRANK J.: age 24; b Pa; res Zumbrota; enrd Apr 29 1898 Zumbrota; m i May 8 Camp Ramsey; s in q May 26 to 29 Sept 21 to 23; in hosp St Paul from Sept 23; unable to leave with co on furl; m o Nov 18 St Paul.

NELSON, SAMUEL: age 30; b Sweden; res Pine Island; enrd June 17 1898 Zumbrota; m i June 20 St Paul; with Leech Lake expdn Oct 10 to 23; m o Nov 18 St Paul.

NIGG, HERMAN: age 21; b Mankato; res Mankato; enrd Apr 29 1898 Zumbrota; m i May 8 Camp Ramsey; with Leech Lake expdn Oct 10 to 23; m o Nov 18 St Paul.

NILSEN, PEDER: age 24; b Norway; res Zumbrota; enrd Apr 29 1898 Zumbrota; m i May 8 Camp Ramsey; in hosp Sept 5 to 9; rejd co Sept 24; m o Nov 18 St Paul.

OELKERS, DIETRICH: age 24; b Hay Creek; res Zumbrota; enrd Apr 29 1898 Zumbrota; m i May 8 Camp Ramsey; m o Nov 18 St Paul.

OLESON, OLE INGMAR: age 23; b Mazeppa; res Wegdahl; enrd Apr 29 1898 Zumbrota; m i May 8 Camp Ramsey; m o Nov 18 St Paul.

OLSON, OLIVER: age 35; b Norway; res Zumbrota; enrd June 17 1898 Zumbrota; m i June 20 St Paul; m o Nov 18 St Paul.

OPEM, OLE: age 38; b Norway; res Zumbrota; enrd June 17 1898 Zumbrota; m i June 20 St Paul; m o Nov 18 St Paul.

OPEM, PETER G.: age 36; b Norway; res Zumbrota; enrd Apr 29 1898 Zumbrota; m i May 8 Camp Ramsey; m o Nov 18 St Paul.

PEHL, CHARLES: age 19; b Mazeppa; res Mazeppa; enrd Apr 29 1898 Zumbrota; m i May 8 Camp Ramsey; m o Nov 18 St Paul.

PRYOR, PATRICK D.: age 34; b Ireland; res Mankato; enrd Apr 29 1898 Mankato; m i May 8 Camp Ramsey; m o Nov 18 St Paul.

RADABAW, DANIEL B.: age 22; b Farm Hill; res Zumbrota; enrd Apr 29 1898 Zumbrota; m i May 8 Camp Ramsey; in hosp Aug 19 to 28; furld from hosp Sept 12; rejd co St Paul Sept 23; m o Nov 18 St Paul.

RAFFENSPERGER, HAYES B.: age 21; b Pa; res Mannsville Pa; enrd June 17 1898 Zumbrota; m i June 20 St Paul; disch Sept 28 Camp Van Duzee.

RICKER, WALTER S.: age 22; b Mazeppa; res Appleton; enrd Apr 29 1898 Zumbrota; m i May 8 Camp Ramsey; m o Nov 18 St Paul.

RINEARSON, ELMER H.: age 21; b Dodge Co; res West Concord; enrd Apr 29 1898 Zumbrota; m i May 8 Camp Ramsey; m o Nov 18 St Paul.

ROOF, RUFUS V.: age 19; b Wis; res Zumbrota; enrd June 17 1898 Zumbrota; m i June 20 St Paul; m o Nov 18 St Paul.

ROTHER, CHARLES J.: age 22; b West Island; res Theilman; enrd June 17 1898 Zumbrota; m i June 20 St Paul; m o Nov 18 St Paul.

RYEL, EUGENE: age 23; b Eagle Lake; res Mankato; enrd Apr 29 1898 Mankato; m i May 8 Camp Ramsey; in hosp July 7 to 9; s in q July 9 to 20; in hosp from Aug 9; furld from hosp Aug 18; rejd co Sept 23; m o Nov 18 St Paul.

SATRUM, MARTIN B.: age 28; b Norway; res Zumbrota; enrd Apr 29 1898 Zumbrota; m i May 8 Camp Ramsey; m o Nov 18 St Paul.

SCHEER, GEORGE: age 22; b Mazeppa; res Mazeppa; enrd June 17 1898 Zumbrota; m i June 20 St Paul; in hosp from Sept 9; furld from hosp Oct 4; rejd co St Paul Oct 29; m o Nov 18 St Paul.

SCHOLER, ALBERT G.: age 28; b Wabasha Co; res Zumbro Falls; enrd Apr 29 1898 Zumbrota; m i May 8 Camp Ramsey; s in hosp from Sept 10; m o Nov 18 St Paul.

SCHRAM, LOUIS O.: age 40; b Norway; res Zumbrota; enrd Apr 29 1898 Zumbrota; m i May 8 Camp Ramsey; m o Nov 18 St Paul.

SEGHERS, GRADUS: age 32; b Holland; res Mankato; enrd Apr 29 1898 Mankato; m i May 8 Camp Ramsey; tr to Hosp Corps U S A per ord Aug 10.

SLATER, FRANKLIN M.: age 23; b Roscoe; res Zumbrota; enrd Apr 29 1898 Zumbrota; m i May 8 Camp Ramsey; m o Nov 18 St Paul.

STEARNS, CLARENCE G.: age 20; b Zumbrota; res Zumbrota; enrd Apr 29 1898 Zumbrota; m i May 8 Camp Ramsey; assnd to band May 17; retd to co July 25; m o Nov 18 St Paul.

THORNBY, CHARLES J.: age 32; b Norway; res Mankato; enrd Apr 29 1898 Mankato; m i May 8 Camp Ramsey; m o Nov 18 St Paul.

UNDLIN, MARTIN: age 28; b Norway; res Zumbrota; enrd Apr 29 1898 Zumbrota; m i May 8 Camp Ramsey; in hosp July 18 and 19; s in q July 20 and 21; m o Nov 18 St Paul.

WOBIG, EMIL P.: age 23; b Wis; res Reeseville Wis; enrd June 17 1898 Zumbrota; m i June 20 St Paul; m o Nov 18 St Paul.

Company E

Captain

HOLMES, GEORGE S.: age 21; b Wis; res Merriam Park; enrd Apr 29 1898 Merriam Park; m i May 8 Camp Ramsey; on waiting ords Sept 30 to Oct 29; in comd of detach at Farris on Leech Lake expdn Oct 10 to 23; m o Nov 18 St Paul.

First Lieutenant

BAKER, FRED L.: age 27; b St Paul; res Merriam Park; enrd Apr 29 1898 Merriam Park; m i May 8 Camp Ramsey; on spl duty as act ordn off and comy sub per ord June 27; on waiting ords Sept 30 to Oct 29; with Leech Lake expdn Oct 10 to 23; m o Nov 18 St Paul.

Second Lieutenants

DEMING, CHARLES W.: age 24; b Conn; res Merriam Park; enrd as regtl sgt-maj Apr 29 1898 St Paul; m i May 8 Camp Ramsey; act clk hdqrs May 20 to June 9; prom 2d lt July 11; assnd to Co D July 12; on leave Aug 15 to 25; tr to Co E Aug 31; on waiting ords Sept 30 to Oct 29; with Leech Lake expdn Oct 10 to 23; m o Nov 18 St Paul.

MATSON, FRANK W.: age 24; b St Paul; res St Paul; enrd Apr 29 1898 Merriam Park; m i May 8 Camp Ramsey; on det serv as act brig comy sub May 19 to 22; on det serv as act brig q m May 24 to July 23; prom 1st lt and assnd to Co L Aug 31.

First Sergeant

AMES, GEORGE F.: age 28; b Conn; res St Paul; enrd Apr 29 1898 Merriam Park; m i May 8 Camp Ramsey; s in St Paul Sept 24 to 30; with Leech Lake expdn Oct 10 to 18; m o Nov 18 St Paul.

Quartermaster Sergeant

KLUCKHOLM, FRANK L.: age 20; b St Paul; res St Paul; enrd Apr 29 1898 Merriam Park; m i May 8 Camp Ramsey; in hosp Sept 13 to 20; with Leech Lake expdn Oct 10 to 23; m o Nov 18 St Paul.

Sergeants

ALLEN, HENRY R.: age 24; b Mich; res Merriam Park; enrd Apr 29 1898 Merriam Park; m i May 8 Camp Ramsey; repd s at exptn of regtl furl; m o Nov 18 St Paul.

DOCKERAY, WALTER G.: age 21; b Ind; res Minneapolis; enrd Apr 29 1898 Merriam Park; m i May 8 Camp Ramsey; repd s in hosp Minneapolis

at exptn of regtl furl; m o with co Nov 18.

MARKLEY, THOMAS E.: age 21; b St Paul; res Merriam Park; enrd Apr 29 1898 Merriam Park; m i May 8 Camp Ramsey; m o Nov 18 St Paul.

TOURTELOTTE, HENRY L.: age 20; b Mankato; res Minneapolis; enrd Apr 29 1898 Merriam Park; m i May 8 Camp Ramsey; m o Nov 18 St Paul.

Corporals

DOWSE, RALPH P.: age 23; b —; res Chicago; enrd and m i as pvt June 20 1898 Camp Thomas; prom corpl June 28; on det serv as guard for prisoner taken from Camp Thomas to Ft McPherson July 2 to 4; m o Nov 18 St Paul.

EASTWOOD, CHARLES H.: age 32; b England; res Merriam Park; enrd as pvt Apr 29 1898 Merriam Park; m i May 8 Camp Ramsey; s in q June 6; prom corpl June 28; on spl duty with regtl q m Sept — to Nov 10; with Leech Lake expdn Oct 10 to 23; m o Nov 18 St Paul.

ERICKSEN, ALFRED G.: age 24; b Wis; res Merriam Park; enrd Apr 29 1898 Merriam Park; m i May 8 Camp Ramsey; s in q June 2 to 10; m o Nov 18 St Paul.

GALLUP, MILTON A.: age 20; b St Paul; res St Paul; enrd Apr 29 1898 Merriam Park; m i May 8 Camp Ramsey; m o Nov 18 St Paul.

HAHN, GUSTAVE: age 32; b Germany; res Minneapolis; enrd as pvt Apr 29 1898 Merriam Park; m i May 8 Camp Ramsey; prom cook with rank of corpl July 26; m o Nov 18 St Paul.

HOYT, ALFRED H.: age 21; b St Paul; res Merriam Park; enrd Apr 29 1898 Merriam Park; m i May 8 Camp Ramsey; s in q May 23; with Leech Lake expdn Oct 10 to 23; m o Nov 18 St Paul.

JACOBSON, ARTHUR M.: age 24; b Minneiska; res St Paul; enrd as pvt Apr 29 1898 Merriam Park; m i May 8 Camp Ramsey; prom corpl June 28; repd s at home at exptn of regtl furl; m o with co Nov 18.

McCOY, GEORGE O.: age 19; b N Y; res Merriam Park; enrd as pvt Apr 29 1898 Merriam Park; m i May 8 Camp Ramsey; prom corpl June 28; m o Nov 18 St Paul.

McVERISH, JOSEPH H.: age 20; b Canada; res St Paul; enrd Apr 29 1898 Merriam Park; m i May 8 Camp Ramsey; s in q May 16 to 18 and 21 to 30; disch June 27 Camp Thomas.

MARKLEY, JOHN J.: age 22; b St Paul; res Merriam Park; enrd as pvt Apr 29 1898 Merriam Park; m i May 8 Camp Ramsey; prom corpl July 28; m o Nov 18 St Paul.

MAXWELL, ELMER B.: age 26; b Ill; res Merriam Park; enrd as pvt Apr 29 1898 Merriam Park; m i May 8 Camp Ramsey; prom corpl June 28; in hosp Aug 15 to 30; with Leech Lake expdn Oct 10 to 23; m o Nov 18 St Paul.

SHANAHAN, RICHARD J.: age 20; b St Paul; res Merriam Park; enrd Apr 29 1898 Merriam Park; m i May 8 Camp Ramsey; s in q June 10; m o Nov 18 St Paul.

VAN PRAAG, ABE: age 19; b Ill; res Merriam Park; enrd as pvt Apr 29 1898 Merriam Park; m i May 8 Camp Ramsey; on det serv as clk with recr off June 12 to 23; prom corpl June 28; m o Nov 18 St Paul.

WHITNEY, JOSEPH W. S.: age 18; b Mass; res St Paul; enrd Apr 29 1898 Merriam Park; m i May 8 Camp Ramsey; tr to Co L 12th Minn Vol Inf per ord June 25.

Musicians

BURGHARDT, ARTHUR W.: age 20; b N Y; res Merriam Park; enrd Apr 29 1898 Merriam Park; m i May 8 Camp Ramsey; s in q Aug 30 to Sept 3; m o Nov 18 St Paul.

WILLEFORD, CHARLES: age 27; b Ia; res Minneapolis; enrd Apr 29 1898 Merriam Park; m i May 8 Camp Ramsey; s in q Sept 9; m o Nov 18 St Paul.

Artificers

PETERSEN, LOUIS A.: age 19; b —; res Amery Wis; enrd and m i as pvt June 19 1898 St Paul; prom artif July 1; in hosp Aug 3 to Sept 1; repd s at exptn of regtl furl; m o with co Nov 18.

SCARVIE, SAMUEL: age 18; b St James; res St Paul; enrd Apr 29 1898 Merriam Park; m i May 8 Camp Ramsey; s in q June 8 to 10; disch Aug 5 Camp Thomas.

Wagoner

BACHMAN, JACOB: age 33; b Pa; res Minneapolis; enrd Apr 29 1898

Merriam Park; m i May 8 Camp Ramsey; disch Sept 29 St Paul.

Privates

AKEY, CHARLES H.: age 28; b Mich; res Minneapolis; enrd Apr 29 1898 Merriam Park; m i May 8 Camp Ramsey; s Chattanooga Aug 23 to 29; s in q Aug 30 to Sept 9; disch Sept 29 St Paul.

ANDRES, HENRY A.: age 19; b Ia; res Minneapolis; enrd Apr 29 1898 Merriam Park; m i May 8 Camp Ramsey; s in q June 6 to 10 Aug 31 to Sept 2; in hosp Sept 18 to 30; m o Nov 18 St Paul.

BERG, BERT J.: age 19; b Norway; res Minneapolis; enrd Apr 29 1898 Merriam Park; m i May 8 Camp Ramsey; m o Nov 18 St Paul.

BOOS, MARTIN: age 19; b N Y; res Minneapolis; enrd Apr 29 1898 Merriam Park; m i May 8 Camp Ramsey; s in q June 8 to 10; m o Nov 18 St Paul.

BOULAND, DANIEL: age 35; b Me; res Minneapolis; enrd Apr 29 1898 Merriam Park; m i May 8 Camp Ramsey; m o Nov 18 St Paul.

BRENZEL, CORNELIUS: age 29; b Wis; res Minneapolis; enrd Apr 29 1898 Merriam Park; m i May 8 Camp Ramsey; m o Nov 18 St Paul.

BURNHAM, BERTRAND D.: age 27; b Me; res Minneapolis; enrd Apr 29 1898 Merriam Park; m i May 8 Camp Ramsey; repd in hosp at exptn of regtl furl; m o Nov 18 St Paul.

CAMBRIDGE, ARTHUR: age 24; b England; res St Paul; enrd Apr 29 1898 Merriam Park; m i May 8 Camp Ramsey; s in q May 14 to 16; m o Nov 18 St Paul.

CARL, HENRY H.: age 18; b —; res St Paul; enrd and m i June 18 1898 St Paul; s in q Aug 17 to 23; detd with camp guard during regtl furl; with Leech Lake expdn Oct 10 to 23; m o Nov 18 St Paul.

COMER, WILLIAM H.: age 26; b Red Wing; res Merriam Park; enrd Apr 29 1898 Merriam Park; m i May 8 Camp Ramsey; s in q June 16 to 19; on det serv as guard for prisoner Camp Thomas to Ft McPherson July 2 to 4; s at home Sept 25 to 30; m o Nov 18 St Paul.

DANIELSON, LUDWIG W.: age 19; b —; res Morris; enrd and m i June 18 1898 St Paul; m o Nov 18 St Paul.

DONOHUE, JOHN L.: age 22; b —; res St Paul; enrd and m i June 19 1898 St Paul; detd as camp guard during regtl furl; with Leech Lake expdn Oct 10 to 23; m o Nov 18 St Paul.

DUDLEY, HENRY A.: age 22; b Scotland; res —; enrd and m i June 16 1898 Duluth; in hosp Aug 9 to 18 and 28; on s f from Sept 10; m o with co Nov 18.

EBERT, HERMAN O.: age 22; b Lakefield; res Lakefield; enrd Apr 29 1898 Merriam Park; m i May 8 Camp Ramsey; s in q Sept 10; m o Nov 18 St Paul.

EKMAN, ERNEST A.: age 26; b Sweden; res Minneapolis; enrd Apr 29 1898 Merriam Park; m i May 8 Camp Ramsey; m o Nov 18 St Paul.

ENRIGHT, WILLIAM: age 22; b Point Douglas; res St Paul; enrd Apr 29 1898 Merriam Park; m i May 8 Camp Ramsey; s in q May 22 to 24 June 4 to 20; excused from duty by regtl surg Aug 15; m o with co Nov 18.

FLORENCE, WILLIAM A.: age 29; b Wis; res Minneapolis; enrd Apr 29 1898 Merriam Park; m i May 8 Camp Ramsey; s in q May 12 to 16 June 7 and 12; excused from duty by regtl surg Aug 13 to Sept 19; m o Nov 18 St Paul.

FRAZIER, LORENZO D.: age 21; b Wis; res St Paul; enrd and m i June 19 1898 St Paul; s in q Sept 16 to 18; excused from duty by regtl surg Sept 18; m o Nov 18 St Paul.

GAMBLE, CHARLES G.: age 31; b Canada; res St Paul; enrd and m i June 19 1898 St Paul; detd with camp guard during regtl furl; with Leech Lake expdn Oct 10 to 23; m o Nov 18 St Paul.

GARVIN, J. ANSON: age 22; b Wis; res St Paul; enrd Apr 29 1898 Merriam Park; m i May 8 Camp Ramsey; s in q Sept 9 to 15; in hosp Sept 16 to 21; s in q Sept 23 to 30; m o Nov 18 St Paul.

GARY, WILBUR L.: age 21; b Ind; res Minneapolis; enrd Apr 29 1898 Merriam Park; m i May 8 Camp Ramsey; repd in hosp at exptn of regtl furl; m o with co Nov 18.

GIBSON, CHARLES A.: age 23; b N Y; res Belleville Ont; enrd and

m i June 19 1898 St Paul; disch Sept 29 St Paul.

GUSTAFSON, FRANK A.: age 25; b Sweden; res Minneapolis; enrd Apr 29 1898 Merriam Park; m i May 8 Camp Ramsey; s in q May 28 June 14 and Sept 18; m o Nov 18 St Paul.

HALVORSEN, JOHN C.: age 22; b Sweden; res Minneapolis; enrd Apr 29 1898 Merriam Park; m i May 8 Camp Ramsey; in hosp July 23 to 25; m o Nov 18 St Paul.

HAMILTON, BENJAMIN L.: age 19; b Minneapolis; res St Paul; enrd Apr 29 1898 Merriam Park; m i May 8 Camp Ramsey; in hosp June 1 to 10; m o Nov 18 St Paul.

HANSEN, MARTIN H.: age 30; b Norway; res Minneapolis; enrd Apr 29 1898 Merriam Park; m i May 8 Camp Ramsey; m o Nov 18 St Paul.

HARDING, FREDERIC T.: age 18; b Canada; res Merriam Park; enrd Apr 29 1898 Merriam Park; m i May 8 Camp Ramsey; m o Nov 18 St Paul.

HERBST, GEORGE A.: age 23; b St Paul; res St Paul; enrd and m i June 19 1898 St Paul; m o Nov 18 St Paul.

HOLLISTER, HORACE F.: age 31; b Ohio; res St Paul; enrd Apr 29 1898 Merriam Park; m i May 8 Camp Ramsey; m o Nov 18 St Paul.

HOYT, EDWIN B.: age 29; b Vt; res Minneapolis; enrd Apr 29 1898 Merriam Park; m i May 8 Camp Ramsey; s in q July 22 Aug 26 to 31; m o Nov 18 St Paul.

JESZKA, FRANK: age 30; b Germany; res Minneapolis; enrd Apr 29 1898 Merriam Park; m i May 8 Camp Ramsey; s in q Aug 23 to 27; repd s at exptn of regtl furl; m o with co Nov 18.

JOHNSON, MARTIN: age 23; b Denmark; res Minneapolis; enrd Apr 29 1898 Merriam Park; m i May 8 Camp Ramsey; s in q June 8 to 12; m o Nov 18 St Paul.

JOHNSON, PETER: age 23; b Sweden; res St Paul; enrd and m i June 18 1898 St Paul; in hosp Sept 2 to 20; in hosp car en route to St Paul and in regtl hosp Sept 23 to Oct 13; m o Nov 18 St Paul.

JONES, ABRAHAM B.: age 31; b R I; res St Paul; enrd and m i June 19 1898 St Paul; s in q Sept 13; detd with guard Camp Van Duzee during regtl furl; with Leech Lake expdn Oct 10 to 23; m o Nov 18 St Paul.

JOY, FRANK O.: age 19; b Stillwater; res St Paul; enrd Apr 29 1898 Merriam Park; m i May 8 Camp Ramsey; s in q May 21; m o Nov 18 St Paul.

KIRBY, EDWARD: age 18; b Mass; res St Paul; enrd Apr 29 1898 Merriam Park; m i May 8 Camp Ramsey; detd with guard Camp Van Duzee during regtl furl; with Leech Lake expdn Oct 10 to 23; m o Nov 18 St Paul.

KUEHN, EDWARD S.: age 25; b Wabasha; res St Paul; enrd and m i June 19 1898 St Paul; with Leech Lake expdn Oct 10 to 23; m o Nov 18 St Paul.

LANGE, HERMAN J.: age 19; b Minneapolis; res Minneapolis; enrd Apr 29 1898 Merriam Park; m i May 8 Camp Ramsey; s in q June 12; in hosp July 31 and Aug 7; with Leech Lake expdn Oct 10 to 23; m o Nov 18 St Paul.

LEAN, JOHN A.: age 19; b Ia; res Minneapolis; enrd Apr 29 1898 Merriam Park; m i May 8 Camp Ramsey; s in q May 29; m o Nov 18 St Paul.

McCLELLAN, CUSTER: age 22; b Minn; res St Paul; enrd and m i June 19 1898 St Paul; s in q Aug 9; in hosp Aug 10 to 23; m o Nov 18 St Paul.

McGANN, JAMES: age 21; b Ohio; res St Paul; enrd Apr 29 1898 Merriam Park; m i May 8 Camp Ramsey; s in q May 14 to 16 July 1 Aug 23 Sept 1 to 9; m o Nov 18 St Paul.

McINTOSH, WILLARD: age 20; b Warsaw; res St Paul; enrd Apr 29 1898 Merriam Park; m i May 8 Camp Ramsey; s in q June 6 to 9; m o Nov 18 St Paul.

McQUAID, JOHN J.: age 34; b N Y; res Minneapolis; enrd Apr 29 1898 Merriam Park; m i May 8 Camp Ramsey; m o Nov 18 St Paul.

MARQUETTE, LEO: age 28; b Wis; res Minneapolis; enrd Apr 29 1898 Merriam Park; m i May 8 Camp Ramsey; s in q June 13 and 14 Aug 31; m o Nov 18 St Paul.

MARSH, HERBERT E.: age 23; b N Y; res Minneapolis; enrd Apr 29 1898 Merriam Park; m i May 8 Camp Ramsey; s in q and hosp June 4 to 29 Aug 3 and 4; furld Aug 23; m o Nov 18 St Paul.

MEIER, FRANK E.: age 21; b Pa; res St Paul; enrd Apr 29 1898 Merriam Park; m i May 8 Camp Ramsey; s in q July 7; m o Nov 18 St Paul.

METZ, HERBERT A.: age 21; b Minn; res St Paul; enrd and m i June 19 1898 St Paul; s in q Aug 17 to 26 Sept 7 to 9; m o Nov 18 St Paul.

MITCHELL, WILLIAM: age 41; b Ireland; res St Paul; enrd Apr 29 1898 Merriam Park; m i May 8 Camp Ramsey; s in q May 28 June 8 to 10 Aug 6 to 8; in hosp Aug 9 to 16; s in q Aug 17 to 25; furld from hosp Aug 26; detd with guard Camp Van Duzee during regtl furl; sent to hosp St Paul Nov 7; m o with co Nov 18.

MOLINE, OSCAR G.: age 26; b Sweden; res St Paul; enrd and m i June 19 1898 St Paul; tr to Hosp Corps U S A Aug 12.

MOORE, FRANK H.: age 18; b Mo; res St Paul; enrd Apr 29 1898 Merriam Park; m i May 8 Camp Ramsey; s in q July 27 and 28; in hosp July 29 and 30; s in q Sept 1 to 3; disch Sept 29 St Paul.

MOORE, JOHN E.: age 23; b Wis; res St Paul; enrd and m i June 18 1898 St Paul; in hosp Sept 14 to 30; m o Nov 18 St Paul.

MYERS, ROBERT S.: age 21; b Ia; res St Paul; enrd and m i June 19 1898 St Paul; s in q Aug 30 to Sept 2; m o Nov 18 St Paul.

NEARY, JAMES F.: age 29; b Ia; res St Paul; enrd Apr 29 1898 Merriam Park; m i May 8 Camp Ramsey; disch Sept 29 St Paul.

NELSON, OSCAR W.: age 22; b Willmar; res Willmar; enrd Apr 29 1898 Merriam Park; m i May 8 Camp Ramsey; s in q June 10; m o Nov 18 St Paul.

NEWELL, THOMAS R.: age 26; b Wis; res Minneapolis; enrd Apr 29 1898 Merriam Park; m i May 8 Camp Ramsey; in hosp Sept 12 to 19; s en route and in q Camp Van Duzee Sept 20 to 30; m o with co Nov 18.

NEWTON, JAMES R.: age 21; b Minn; res St Paul; enrd and m i June 19 1898 St Paul; with Leech Lake expdn Oct 10 to 23; m o Nov 18 St Paul.

NILSON, CHARLES A.: age 33; b Sweden; res Minneapolis; enrd Apr 29 1898 Merriam Park; m i May 8 Camp Ramsey; s in q July 22; in hosp July 23 to 25; s in q July 26 to 29; m o Nov 18 St Paul.

O'BRIEN, EDWARD J.: age 31; b Canada; res Minneapolis; enrd Apr 29 1898 Merriam Park; m i May 8 Camp Ramsey; s in q Aug 23; in hosp Sept 17 to 30; m o Nov 18 St Paul.

O'NEIL, OWEN H.: age 24; b Minn; res Minneapolis; enrd Apr 29 1898 Merriam Park; m i May 8 Camp Ramsey; m o Nov 18 St Paul.

PAYNE, OSCAR H.: age 21; b Mich; res Minneapolis; enrd Apr 29 1898 Merriam Park; m i May 8 Camp Ramsey; detd with guard Camp Van Duzee during regtl furl; m o Nov 18 St Paul.

PERRY, SAMUEL A.: age 22; b Ohio; res St Paul; enrd and m i June 18 1898 St Paul; m o Nov 18 St Paul.

PETERSON, ALIX: age 32; b Sweden; res Minneapolis; enrd Apr 29 1898 Merriam Park; m i May 8 Camp Ramsey; m o Nov 18 St Paul.

RODDE, HJALMER L.: age 21; b Norway; res Chicago; enrd Apr 29 1898 Merriam Park; m i May 8 Camp Ramsey; s in q May 23 and June 14; m o Nov 18 St Paul.

SEGERS, ERNEST: age 22; b Minn; res St Paul; enrd and m i June 19 1898 St Paul; s in q Sept 14 and 15; m o Nov 18 St Paul.

SHEPHARD, CHARLES F.: age 35; b Mass; res Minneapolis; enrd Apr 29 1898 Merriam Park; m i May 8 Camp Ramsey; on spl duty as nurse regtl hosp from June 1; s in q Sept 4 to 11; m o Nov 18 St Paul.

SMITH, JOSEPH: age 21; b Minn; res St Paul; enrd and m i June 19 1898 St Paul; in hosp Sept 16 to 30; with Leech Lake expdn Oct 10 to 23; m o Nov 18 St Paul.

SOLBERG, MALVIN E.: age 19; b Minneapolis; res Minneapolis enrd Apr 29 1898 Merriam Park; m i May 8 Camp Ramsey; with Leech Lake expdn Oct 10 to 23; m o Nov 18 St Paul.

STEIGER, ERNEST L.: age 21; b Mont; res St Paul; enrd and m i June 19 1898 St Paul; m o Nov 18 St Paul.

STERNS, CHARLES E.: age 27; b Sweden; res Minneapolis; enrd Apr 29 1898 Merriam Park; m i May 8 Camp Ramsey; in hosp July 23 to

Aug 4; s in q Aug 5 to 7; in hosp Aug 28 to Sept 1; m o Nov 18 St Paul.

STERNS, FRANK: age 24; b Sweden; res Minneapolis; enrd Apr 29 1898 Merriam Park; m i May 8 Camp Ramsey; m o Nov 18 St Paul.

STEVENS, BRUCE F.: age 21; b Ill; res St Paul; enrd and m i June 18 1898 St Paul; s in q Aug 23 to Sept 9; m o Nov 18 St Paul.

STIVERS, EDWIN R.: age 33; b Tenn; res St Paul; enrd Apr 29 1898 Merriam Park; m i May 8 Camp Ramsey; on spl duty as regtl clk May 16 to July 12; prom regtl sgt-maj and tr to n c s July 13.

STLUKA, MATT: age 32; b Bohemia; res Minneapolis; enrd Apr 29 1898 Merriam Park; m i May 8 Camp Ramsey; s in q Aug 23 to 26 and 30; m o Nov 18 St Paul.

TYLER, EDWARD: age 21; b Mankato; res St Paul; enrd Apr 29 1898 Merriam Park; m i May 8 Camp Ramsey; m o Nov 18 St Paul.

UTTLEY, JAMES A.: age 19; b Ia; res St Paul; enrd Apr 29 1898 Merriam Park; m i May 8 Camp Ramsey; on spl duty as clk 3d Brig Hdqrs Camp Thomas Aug 15 to 22; m o Nov 18 St Paul.

VAN KLEEK, STIRLING: age 25; b Canada; res Morris; enrd and m i June 18 1898 St Paul; m o Nov 18 St Paul.

WALDRUM, OLE: age 25; b Norway; res Minneapolis; enrd Apr 29 1898 Merriam Park; m i May 8 Camp Ramsey; m o Nov 18 St Paul.

WATERHOUSE, CHARLES P.: age 18; b St Paul; res St Paul; enrd Apr 29 1898 Merriam Park; m i May 8 Camp Ramsey; detd with guard Camp Van Duzee during regtl furl; m o Nov 18 St Paul.

WILSON, LEON J.: age 21; b Rose Creek; res Minneapolis; enrd Apr 29 1898 Merriam Park; m i May 8 Camp Ramsey; s in q May 22 to 24 June 11 Sept 9 to 11; m o Nov 18 St Paul.

WINER, HENRY: age 26; b Md; res Minneapolis; enrd Apr 29 1898 Merriam Park; m i May 8 Camp Ramsey; s in q June 3 to 5 June 11 to 13 and 21; tr to Hosp Corps U S A Aug 10.

WISEMAN, ROY G.: age 19; b Zumbrota; res St Paul; enrd Apr 29 1898 Merriam Park; m i May 8 Camp Ramsey; in hosp from Sept 1; on s f from Oct 30; m o Nov 18 St Paul.

WUNSCH, JOHN W.: age 22; b Minn; res Morris; enrd and m i June 18 1898 St Paul; m o Nov 18 St Paul.

Company F

Captain

BAXTER, CHAUNCEY L.: age 39; b Minn; res Fergus Falls; enrd Apr 29 1898 Fergus Falls; m i May 8 Camp Ramsey; a w l Aug 19 to 29; on waiting ords Sept 30 to Oct 29; m o Nov 18 St Paul.

First Lieutenant

DANSTROM, CHARLES G.: age 25; b Sweden; res Fergus Falls; enrd Apr 29 1898 Fergus Falls; m i May 8 Camp Ramsey; s in q May 12; on waiting ords Sept 30 to Oct 29; m o Nov 18 St Paul.

Second Lieutenants

HOUCK, JOHN H. JR: age 24; b Pa; res Zumbrota; enrd as 1st sgt Co D Apr 29 1898 Zumbrota; m i May 8 Camp Ramsey; in hosp July 14 to 20; s in q July 20 to Aug 17; prom 2d lt and assnd to Co F Sept 17; on waiting ords Sept 30 to Oct 29; m o Nov 18 St Paul.

JENSEN, ANTHON C.: age 25; b Hennepin Co; res Fergus Falls; enrd Apr 29 1898 Fergus Falls; m i May 8 Camp Ramsey; prom 1st lt and tr to Co K Sept 18.

First Sergeant

MEIGS, MELVIN P.: age 41; b Wis; res Fergus Falls; enrd Apr 29 1898 Fergus Falls; m i May 8 Camp Ramsey; m o Nov 18 St Paul.

Quartermaster Sergeant

KIDDER, ALMA L.: age 31; b Wis; res Fergus Falls; enrd Apr 29 1898 Fergus Falls; m i May 8 Camp Ramsey; on s f Aug 26 to Sept 23; m o Nov 18 St Paul.

Sergeants

BARBEAU, PETER J.: age 24; b Minn; res Fergus Falls; enrd Apr 29

1898 Fergus Falls; m i May 8 Camp Ramsey; detd prov sgt Aug 13; s in q Sept 2 to 4; rejd co Sept 26; m o Nov 18 St Paul.

PHELPS, ARTHUR W.: age 25; b Wis; res Fergus Falls; enrd Apr 29 1898 Fergus Falls; m i May 8 Camp Ramsey; in hosp July 2 to 9; s in q July 10 to 13 July 18 to 23 Aug 12 and 13; on s f Aug 19 to Sept 23; m o Nov 18 St Paul.

SHELLUM, ANDREW E.: age 26; b Norway; res Fergus Falls; enrd Apr 29 1898 Fergus Falls; m i May 8 Camp Ramsey; s in q Aug 24 and 25; m o Nov 18 St Paul.

WESSBERG, ALFRED G.: age 20; b Fergus Falls; res Fergus Falls; enrd Apr 29 1898 Fergus Falls; m i May 8 Camp Ramsey; s in q Sept 3 to 6; in hosp Sept 6 to 8; on s f Sept 8 to 23; m o Nov 18 St Paul.

Corporals

ASSELN, WILL O.: age 25; b Ia; res Fergus Falls; enrd as pvt Apr 29 1898 Fergus Falls; m i May 8 Camp Ramsey; prom corpl June 28; s in q May 21 to 23 Aug 24 and 25 Sept 2 to 5; on furl Sept 7 to 22; m o Nov 18 St Paul.

CLARE, FRANK O.: age 25; b Sweden; res Fergus Falls; enrd Apr 29 1898 Fergus Falls; m i May 8 Camp Ramsey; s in q May 24 and 25 June 9; in hosp June 20 to 28; s in q June 29 to July 10; m o Nov 18 St Paul.

COLE, CARL V.: age 20; b N Y; res Fergus Falls; enrd as pvt Apr 29 1898 Fergus Falls; m i May 8 Camp Ramsey; prom corpl June 28; s in q Aug 21 and 22; in hosp Aug 23 to Sept 16; on s f Sept 16 to 28; rejd co Sept 23; m o Nov 18 St Paul.

DWYER, ALFRED E.: age 21; b Ill; res Fergus Falls; enrd Apr 29 1898 Fergus Falls; m i May 8 Camp Ramsey; m o Nov 18 St Paul.

EVANS, FRED: age 23; b Mankato; res Fergus Falls; enrd as pvt Apr 29 1898 Fergus Falls; m i May 8 Camp Ramsey; prom cook corpl July 26; s in q Aug 22 to 26; in hosp Aug 27 to Sept 10; s in q Sept 15; m o Nov 18 St Paul.

HARRINGTON, JOHN P.: age 24; b Brainerd; res Fergus Falls; enrd as pvt Apr 29 1898 Fergus Falls; m i May 8 Camp Ramsey; prom corpl June 28; m o Nov 18 St Paul.

HURD, GUY A.: age 23; b Fergus Falls; res Fergus Falls; enrd Apr 29 1898 Fergus Falls; m i May 8 Camp Ramsey; s in q Sept 2 to 4; m o Nov 18 St Paul.

KIDDER, JASON T.: age 29; b Wis; res Fergus Falls; enrd as pvt Apr 29 1898 Fergus Falls; m i May 8 Camp Ramsey; prom corpl Aug 1; s in q Sept 10 and 11; in hosp Fergus Falls from Oct 18; m o Nov 18 St Paul.

McNITT, LUTHER B.: age 25; b Wis; res Fergus Falls; enrd Apr 29 1898 Fergus Falls; m i May 8 Camp Ramsey; s in q Aug 10 and 11; in hosp Aug 12 to 18; s in q Aug 19 to 22; in hosp Aug 23; s in q Aug 24 to 31; on s f Sept 1 to 6; rejd co Camp Poland Sept 7; m o Nov 18 St Paul.

NELSON, CHARLES G.: age 29; b Sweden; res Fergus Falls; enrd Apr 29 1898 Fergus Falls; m i May 8 Camp Ramsey; s in q Sept 14 to 21; m o Nov 18 St Paul.

SANDERS, DAVID: age 29; b Freeborn; res Houston; enrd as pvt Apr 29 1898 Fergus Falls; m i May 8 Camp Ramsey; prom corpl June 28; s in q Aug 24 Sept 1; in hosp Sept 2 to 7; on s f Sept 8 to 23; m o Nov 18 St Paul.

WATERS, FRANK A.: age 21; b Fergus Falls; res Fergus Falls; enrd as pvt Apr 29 1898 Fergus Falls; m i May 8 Camp Ramsey; s in q May 12 and 14 to 23; prom corpl June 28; s in q Sept 3 to 5; m o Nov 18 St Paul.

WRIGHT, DANIEL E.: age 21; b Fergus Falls; res Fergus Falls; enrd as pvt Apr 29 1898 Fergus Falls; m i May 8 Camp Ramsey; prom corpl June 28; m o Nov 18 St Paul.

Musicians

BENNETT, CHARLES F.: age 23; b Minneapolis; res Fergus Falls; enrd Apr 29 1898 Fergus Falls; m i May 8 Camp Ramsey; s in q May 29; m o Nov 18 St Paul.

WILLIAMS, JAMES D.: age 22; b Minneapolis; res Fergus Falls; enrd Apr 29 1898 Fergus Falls; m i May 8 Camp Ramsey; s in q May 31; in hosp Sept 21 and 22; s in q Sept 23 and 24; in hosp Sept 25 and 26; m o Nov 18 St Paul.

Artificer

ZEHETNER, FRED: age 32; b Ia; res Fergus Falls; enrd Apr 29 1898 Fer-

gus Falls; m i May 8 Camp Ramsey; on det serv as bsmth May 15; rejd co Sept 19; m o Nov 18 St Paul.

Wagoner

DUMME, JOHN S.: age 27; b France; res Fergus Falls; enrd Apr 29 1898 Fergus Falls; m i May 8 Camp Ramsey; s in q May 10 Sept 26 to 29; m o Nov 18 St Paul.

Privates

AAS, ERICK: age 31; b Norway; res Fergus Falls; enrd Apr 29 1898 Fergus Falls; m i May 8 Camp Ramsey; s in q May 29 and 30 Aug 8; m o Nov 18 St Paul.

ALDEN, DALLAS: age 23; b Ill; res Henning; enrd Apr 29 1898 Fergus Falls; m i May 8 Camp Ramsey; s in q Sept 10 and 11; in hosp Sept 16 to 20; m o Nov 18 St Paul.

ANDERSEN, CHRISTIAN M.: age 29; b Denmark; res Fergus Falls; enrd Apr 29 1898 Fergus Falls; m i May 8 Camp Ramsey; m o Nov 18 St Paul.

BARBEAU, JOHN J.: age 22; b Fergus Falls; res Fergus Falls; enrd Apr 29 1898 Fergus Falls; m i May 8 Camp Ramsey; s in q Aug 30 Sept 2; m o Nov 18 St Paul.

BARLOW, GEORGE W.: age 32; b Canada; res Fergus Falls; enrd and m i June 27 1898 St Paul; s in q Sept 4; on guard duty Camp Van Duzee Sept 30 to Oct 16; on furl Oct 17 to 29; m o Nov 18 St Paul.

BEACH, HECTOR A.: age 26; b Wis; res Fergus Falls; enrd Apr 29 1898 Fergus Falls; m i May 8 Camp Ramsey; in hosp July 22 to 26; on s f Aug 17 to 24; s in q Sept 26 to 29; m o Nov 18 St Paul.

BEEBE, ROBERT C.: age 25; b Wis; res Fergus Falls; enrd Apr 29 1898 Fergus Falls; m i May 8 Camp Ramsey; m o Nov 18 St Paul.

BILLINGS, JESSE P.: age 18; b Minn; res Fergus Falls; enrd and m i June 27 1898 St Paul; s in q Aug 27; in hosp Aug 28; on s f Aug 28 to Sept 22; abs s Sept 30 to Nov 9; m o Nov 18 St Paul.

BOEHMER, HENRY C.: age 21; b Ia; res Duluth; enrd and m i June 20 1898 St Paul; s in q June 5 to 7 Sept 16 to 21; in hosp Sept 22 to Oct 25; m o Nov 18 St Paul.

BOWEN, WILLIAM H.: age 34; b Wis; res Fergus Falls; enrd Apr 29 1898 Fergus Falls; m i May 8 Camp Ramsey; s in q May 12 June 12 to 14; m o Nov 18 St Paul.

BRANDT, HERMAN E.: age 25; b Ia; res Fergus Falls; enrd and m i June 27 1898 St Paul; abs s Fergus Falls; m o Nov 18 St Paul.

BROUGHTON, AUGUST H.: age 23; b Minn; res Fergus Falls; enrd and m i June 27 1898 St Paul; m o Nov 18 St Paul.

BROWN, CHARLES A.: age 22; b LeSueur; res Fergus Falls; enrd Apr 29 1898 Fergus Falls; m i May 8 Camp Ramsey; s in q Sept 7; in hosp Sept 8 to Oct 7; on furl Oct 7 to Nov 6; rejd co Oct 29 St Paul; m o Nov 18 St Paul.

CARNAHAN, HARRY: age 27; b Pa; res Fergus Falls; enrd Apr 29 1898 Fergus Falls; m i May 8 Camp Ramsey; s in q Aug 26 and 27 Sept 3 and 4; m o Nov 18 St Paul.

COLE, CLAUDE L.: age 19; b N Y; res Fergus Falls; enrd Apr 29 1898 Fergus Falls; m i May 8 Camp Ramsey; disch Sept 1 Huntsville Ala.

COLVERT, HARRY J.: age 19; b Minn; res Fergus Falls; enrd and m i June 27 1898 St Paul; on det duty q m dept from July 21; rejd co Aug 13; s in q Sept 11; in hosp Sept 12 to 29; on s f Sept 29 to Oct 28; m o Nov 18 St Paul.

COLVERT, WILLIAM H.: age 18; b Minn; res Fergus Falls; enrd and m i June 27 1898 St Paul; s in q Sept 9 13 and 19; m o Nov 18 St Paul.

CRANE, VAN H.: age 21; b Ia; res Jackson; enrd Apr 29 1898 Fergus Falls; m i May 8 Camp Ramsey; s in q May 20 and 21 Aug 24 to 27 Aug 30; in hosp Sept 2 to 15; s in q Sept 16 to 29; m o Nov 18 St Paul.

DOWELL, WILLIAM: age 30; b Canada; res Duluth; enrd and m i June 20 1898 Duluth; in hosp Sept 1 to 7; tr on hosp train to Duluth Sept 8; on s f Sept 8 to Oct 7; with Leech Lake expdn Oct 10 to 23; on furl Oct 24 to 29; m o Nov 18 St Paul.

ELLIOTT, ALLEN G.: age 21; b Kan; res Fergus Falls; enrd Apr 29 1898 Fergus Falls; m i May 8 Camp Ramsey; in hosp June 16 Aug 4 to 18; on s f Aug 19 to Sept 22; abs s Fer-

gus Falls Oct 26 to Nov 9; m o Nov 18 St Paul.

ELLIOTT, GEORGE: age 22; b Kan; res Fergus Falls; enrd Apr 29 1898 Fergus Falls; m i May 8 Camp Ramsey; s in q July 26; in hosp Sept 10 to 24; on s f Sept 24 to Oct 24; m o Nov 18 St Paul.

ERICKSON, JOHN: age 28; b Finland; res Duluth; enrd and m i June 20 1898 Duluth; s in q Sept 6; with guard Camp Van Duzee during regtl furl Sept 30 to Oct 29; m o Nov 18 St Paul.

EVANS, ROY R.: age 25; b McLeod Co; res Fergus Falls; enrd Apr 29 1898 Fergus Falls; m i May 8 Camp Ramsey; s in q July 27 to 31 Aug 4 to 6 and 8 to 10; m o Nov 18 St Paul.

EVANS, WILLIAM: age 21; b Mankato; res Fergus Falls; enrd Apr 29 1898 Fergus Falls; m i May 8 Camp Ramsey; s in q May 23 Aug 26; m o Nov 18 St Paul.

EVENSEN, HALVER G.: age 26; b Fergus Falls; res Fergus Falls; enrd Apr 29 1898 Fergus Falls; m i May 8 Camp Ramsey; s in q May 20 June 13 Aug 24 Sept 2 to 5; in hosp Sept 6 to 8; tr on hosp train to Fergus Falls Sept 8; s Fergus Falls Sept 9 to 30; m o Nov 18 St Paul.

FOOTE, GEORGE W.: age 29; b N Y; res Fergus Falls; enrd Apr 29 1898 Fergus Falls; m i May 8 Camp Ramsey; m o Nov 18 St Paul.

GIES, WALTER C.: age 18; b Minn; res Henning; enrd and m i June 27 1898 St Paul; m o Nov 18 St Paul.

GIFFORD, ROBERT H.: age 21; b Ill; res Minneapolis; enrd and m i June 27 1898 St Paul; s in q Aug 31; in hosp Sept 6 to 8; tr on hosp train to Minneapolis Sept 8; rejd co Sept 23 St Paul; m o Nov 18 St Paul.

GONRAN, CHARLES: age 26; b Canada; res Fergus Falls; enrd Apr 29 1898 Fergus Falls; m i May 8 Camp Ramsey; detd as bsmth July 31; rejd co Sept 19; m o Nov 18 St Paul.

HAFF, GEORGE L.: age 30; b Ia; res Decorah Ia; enrd Apr 29 1898 Fergus Falls; m i May 8 Camp Ramsey; s in q Sept 2 to 5; m o Nov 18 St Paul.

HALBOKEN, FRED A.: age 24; b Ottertail Co; res Rothsay; enrd Apr 29 1898 Fergus Falls; m i May 8 Camp Ramsey; s in q Aug 21 and 22; m o Nov 18 St Paul.

HANSON, OLOF E.: age 22; b Canada; res Fergus Falls; enrd and m i June 27 1898 St Paul; m o Nov 18 St Paul.

HEASLEY, WILLIAM F.: age 21; b Wis; res Fergus Falls; enrd Apr 29 1898 Fergus Falls; m i May 8 Camp Ramsey; s in q May 13 15 and 23; in hosp June 5; s in q June 6 to 13 Sept 20 to 22; in hosp Sept 23 to Oct 22; abs s Oct 23 to Nov 8; m o Nov 18 St Paul.

HOGAN, EDWARD A.: age 19; b Mass; res Fergus Falls; enrd and m i June 27 1898 St Paul; s in q Sept 12 and 13; m o Nov 18 St Paul.

HOWELL, WALTER G.: age 21; b Ottertail Co; res Deer Creek; enrd Apr 29 1898 Fergus Falls; m i May 8 Camp Ramsey; in hosp July 1 to 8; s in q July 9 to 11 and 23; in hosp July 24 to 31; s in q Aug 25 and 26; m o Nov 18 St Paul.

JENSEN, MADS P.: age 22; b Hennepin Co; res Henning; enrd Apr 29 1898 Fergus Falls; m i May 8 Camp Ramsey; s in q May 21 and 22; on recr serv June 14 to July 4; m o Nov 18 St Paul.

JOHNSON, HENRY: age 32; b Sweden; res Fergus Falls; enrd Apr 29 1898 Fergus Falls; m i May 8 Camp Ramsey; s in q June 11 and 12; m o Nov 18 St Paul.

JOHNSON, LOUIS O.: age 21; b Fergus Falls; res Fergus Falls; enrd Apr 29 1898 Fergus Falls; m i May 8 Camp Ramsey; s in q June 11 July 2; in hosp Sept 23 to ——; m o Nov 18 St Paul.

JOHNSON, NILS A.: age 21; b Sweden; res Henning; enrd and m i July 27 1898 St Paul; s in q Sept 13 14 and 19; in hosp Sept 23 to Oct 25; on furl Oct 26 to 29; m o Nov 18 St Paul.

JOHNSON, SIMON W.: age 22; b Ottertail Co; res Fergus Falls; enrd Apr 29 1898 Fergus Falls; m i May 8 Camp Ramsey; disch Aug 5 Camp Thomas.

KNIGHT, ALBERT C.: age 26; b Wis; res Fergus Falls; enrd Apr 29 1898 Fergus Falls; m i May 8 Camp Ramsey; m o Nov 18 St Paul.

KNUDSON, MADS C.: age 23; b Stearns Co; res Henning; enrd Apr 29 1898 Fergus Falls; m i May 8 Camp Ramsey; m o Nov 18 St Paul.

LAMOUREUX, JOHN H.: age 24; b N Y; res Fergus Falls; enrd Apr 29 1898 Fergus Falls; m i May 8 Camp Ramsey; s in q May 23 June 21 to 28; m o Nov 18 St Paul.

LARSON, HANS: age 31; b Norway; res Fergus Falls; enrd Apr 29 1898 Fergus Falls; m i May 8 Camp Ramsey; s in q May 21 Sept 5 to 7; in hosp Sept 8; tr on hosp train to Fergus Falls Sept 9; rejd co Sept 23; m o Nov 18 St Paul.

LARSON, LEWIS A.: age 22; b Sweden; res Fergus Falls; enrd and m i June 27 1898 St Paul; s in q Aug 19; abs s Fergus Falls from Oct 29; m o Nov 18 St Paul.

LIBBY, EDWIN L.: age 21; b Fergus Falls; res Fergus Falls; enrd Apr 29 1898 Fergus Falls; m i May 8 Camp Ramsey; s in q Aug 31 and Sept 1; in hosp Sept 2 to 8; tr on hosp train to St Paul Sept 9; in hosp St Paul Sept 11 to Oct 13; on furl Oct 14 to 29; m o Nov 18 St Paul.

LIGHTFOOT, GEORGE G.: age 33; b Ill; res Deer Creek; enrd and m i June 27 St Paul; s in q Aug 24; m o Nov 18 St Paul.

LINDQUIST, CHARLES O.: age 24; b Parkers Prairie; res Fergus Falls; enrd Apr 29 1898 Fergus Falls; m i May 8 Camp Ramsey; s in q Aug 31 Sept 2; m o Nov 18 St Paul.

McCULLOUGH, GEORGE F.: age 22; b Wis; res Fergus Falls; enrd as corpl Apr 29 1898 Fergus Falls; m i May 8 Camp Ramsey; s in q May 31; in hosp June 1 to 4; s in q June 5 to 8; in hosp June 29 to July 5; s in q July 6 to 8; red to pvt Aug 1; detd as clk q m dept Aug 25; rejd co Camp Poland Sept 19; m o Nov 18 St Paul.

McDONALD, MALCOLM: age 26; b Scotland; res Duluth; enrd and m i June 20 1898 Duluth; on guard duty Camp Van Duzee during regtl furl Sept 30 to Oct 29; m o Nov 18 St Paul.

MEIGS, RALPH A.: age 21; b Wis; res Fergus Falls; enrd Apr 29 1898 Fergus Falls; m i May 8 Camp Ramsey; s in q July 9 Aug 21 Sept 7 and 27 to 29; m o Nov 18 St Paul.

MORTENSON, HANS L.: age 33; b Norway; res Fergus Falls; enrd Apr 29 1898 Fergus Falls; m i May 8 Camp Ramsey; m o Nov 18 St Paul.

MULLINS, MICHAEL C.: age 24; b Mass; res Leaf Valley; enrd Apr 29 1898 Fergus Falls; m i May 8 Camp Ramsey; s in q June 10; in hosp Aug 8 to 18; s in q Aug 19 to 22; in hosp Aug 23 to 25; on s f Aug 26 to Sept 23; m o Nov 18 St Paul.

NELSON, AMOS: age 21; b Fergus Falls; res Fergus Falls; enrd Apr 29 1898 Fergus Falls; m i May 8 Camp Ramsey; s in q Sept 1 to 15; m o Nov 18 St Paul.

NORRIS, ROBERT M.: age 21; b Minn; res Ottertail; enrd and m i June 27 1898 St Paul; s in q Sept 7 and 11 to 25; m o Nov 18 St Paul.

NORTON, DWIGHT M.: age 21; b Albert Lea; res Fergus Falls; enrd Apr 29 1898 Fergus Falls; m i May 8 Camp Ramsey; detd as orderly hdqrs 2d Div per ord July 20; rejd co Sept 19 Camp Poland; m o Nov 18 St Paul.

*PEDERSON, ALFRED R.: age 22; b Norway; res Fergus Falls; enrd Apr 29 1898 Fergus Falls; m i May 8 Camp Ramsey; died typhoid fever Aug 8 Camp Thomas.

PETERSEN, CARL: age 22; b Mich; res Fergus Falls; enrd Apr 29 1898 Fergus Falls; m i May 8 Camp Ramsey; s in q July 22; s Fergus Falls Oct 3 to Nov 8; m o Nov 18 St Paul.

PETERSON, FRANK A.: age 24; b Ottertail Co; res Fergus Falls; enrd Apr 29 1898 Fergus Falls; m i May 8 Camp Ramsey; s in q June 23 and 24 July 13 to 15 and 23; m o Nov 18 St Paul.

POTTER, ROBERT N.: age 29; b N Y; res Minneapolis; enrd Apr 29 1898 Fergus Falls; m i May 8 Camp Ramsey; tr to Hosp Corps U S A Aug 10.

ROHRER, LEWIS E.: age 21; b Rice Co; res Fergus Falls; enrd Apr 29 1898 Fergus Falls; m i May 8 Camp Ramsey; s in q Aug 15 and 16; m o Nov 18 St Paul.

RUDENSKE, CHARLES F.: age 20; b Minn; res Fergus Falls; enrd and m i June 27 1898 St Paul; s in q Sept 2 to 6 and 15 to 25; m o Nov 18 St Paul.

SANDIN, FRANK E.: age 26; b N D; res Ashby; enrd Apr 29 1898 Fergus Falls; m i May 8 Camp Ramsey; detd as wag per ord June 2; rejd co Camp Poland Sept 19; m o Nov 18 St Paul.

SCHALBERG, HORACE A.: age 18; b Germany; res Fergus Falls; enrd and m i June 27 1898 St Paul; in hosp Sept 23 to Oct 22; on furl Oct 23 to 29; m o Nov 18 St Paul.

SCHOW, ALFRED L.: age 22; b Olmsted Co; res Ashby; enrd Apr 29 1898 Fergus Falls; m i May 8 Camp Ramsey; m o Nov 18 St Paul.

SCHUMAN, CHARLES A.: age 22; b Minn; res Duluth; enrd and m i June 20 1898 Duluth; detd with guard during regtl furl Sept 30 to Oct 29; with Leech Lake expdn Oct 10 to 23; m o Nov 18 St Paul.

SMITH, FRANK A.: age 21; b Fergus Falls; res Fergus Falls; enrd Apr 29 1898 Fergus Falls; m i May 8 Camp Ramsey; m o Nov 18 St Paul.

SMITH, HARRY N.: age 25; b Wis; res Fergus Falls; enrd and m i June 27 1898 St Paul; m o Nov 18 St Paul.

SPONNICK, JOHN N.: age 19; b Norway; res Duluth; enrd and m i June 20 1898 Duluth; detd with guard Camp Van Duzee during regtl furl Sept 30 to Oct 29; with Leech Lake expdn Oct 10 to 23; m o Nov 18 St Paul.

SPRAGUE, ELMER B.: age 21; b Prosper; res Fergus Falls; enrd Apr 29 1898 Fergus Falls; m i May 8 Camp Ramsey; s in q July 9; in hosp July 10 to 19; s in q July 20 to 29; m o Nov 18 St Paul.

STENBERG, JOHN: age 26; b Sweden; res Elizabeth; enrd Apr 29 1898 Fergus Falls; m i May 8 Camp Ramsey; s in q Sept 12 and 13; m o Nov 18 St Paul.

STONE, HARRISON D.: age 20; b Mich; res Duluth; enrd and m i June 20 1898 Duluth; s in q July 8; detd with guard during regtl furl Sept 30 to Oct 29; with Leech Lake expdn Oct 10 to 23; in hosp St Paul from Nov 6; m o Nov 18 St Paul.

STRASS, JOHN B.: age 22; b Ottertail Co; res Fergus Falls; enrd Apr 29 1898 Fergus Falls; m i May 8 Camp Ramsey; s in q Aug 21 and 22 Sept 23 to 26; m o Nov 18 St Paul.

STROMME, RUDOLPH J.: age 24; b Wis; res Fergus Falls; enrd Apr 29 1898 Fergus Falls; m i May 8 Camp Ramsey; s in q June 25 to 27; on furl Aug 23 to Sept 22; m o Nov 18 St Paul.

SURRATT, FRANK H.: age 21; b Northfield; res Fergus Falls; enrd Apr 29 1898 Fergus Falls; m i May 8 Camp Ramsey; s in q June 13; m o Nov 18 St Paul.

SWARTLEY, ARTHUR M.: age 27; b Ia; res Fayette Ia; enrd Apr 29 1898 Fergus Falls; m i May 8 Camp Ramsey; s in q May 27; in hosp July 2 to 9; s in q July 10; s Fayette Ia Oct 29 to Nov 12; m o Nov 18 St Paul.

TERRY, GUY A.: age 27; b N Y; res Fergus Falls; enrd Apr 29 1898 Fergus Falls; m i May 8 Camp Ramsey; s in q May 27 June 9; m o Nov 18 St Paul.

THURNAN, HERMAN W.: age 21; b Ottertail Co; res Fergus Falls; enrd Apr 29 1898 Fergus Falls; m i May 8 Camp Ramsey; s in q Sept 7 and 8; in hosp Sept 9 to 19 Sept 23 to Oct 5; on furl Oct 6 to 29; m o Nov 18 St Paul.

WARD, JAMES A.: age 31; b Me; res Fergus Falls; enrd Apr 29 1898 Fergus Falls; m i May 8 Camp Ramsey; s in q Aug 9 to 26; in hosp Aug 27 to Sept 15; on s f Sept 16 to Oct 7; m o Nov 18 St Paul.

WIDDECAMPER, VICTOR: age 38; b Rice Co; res Fergus Falls; enrd Apr 29 1898 Fergus Falls; m i May 8 Camp Ramsey; s in q June 23 to 27; detd to regtl q m dept per ord Aug 11; rejd co Camp Poland Sept 19; m o Nov 18 St Paul.

WOOD, JAMES L.: age 31; b Wis; res Fergus Falls; enrd Apr 29 1898 Fergus Falls; m i May 8 Camp Ramsey; s in q June 6 to 12 June 19 and 20; in hosp June 21 to 29; s in q June 30 to July 3 Sept 21 and 22; in hosp St Paul Sept 23 to Oct 18; on furl Oct 19 to 29; m o Nov 18 St Paul.

WOODHAM, OLIVER H.: age 21; b Minneapolis; res Fergus Falls; enrd Apr 29 1898 Fergus Falls; m i May 8 Camp Ramsey; m o Nov 18 St Paul.

YOUNG, ROY D.: age 21; b Ohio; res Fergus Falls; enrd and m i June 27 1898 St Paul; s in q Sept 1 Sept 18 to 23; in hosp St Paul from Sept 23; m o Nov 18 St Paul.

Company G

Captain

TEARE, CHARLES C.: age 40; b Ill; res Duluth; enrd Apr 28 1898 Duluth; m i May 8 Camp Ramsey; on det serv as a a a g brig hdqrs May 20 to June 18; on waiting ords Sept 30 to Oct 10; with Leech Lake expdn Oct 11 to 22; on waiting ords Oct 23 to 29; m o Nov 18 St Paul.

First Lieutenant

WIGDAHL, ALFRED H.: age 24; b Mauritius I; res Duluth; enrd Apr 28 1898 Duluth; m i May 8 Camp Ramsey; in comd of co May 20 to June 18; s in q Sept 27 to 30; on waiting ords Sept 30 to Oct 29; m o Nov 18 St Paul.

Second Lieutenant

SMITH, REUBEN: age 21; b Minneapolis; res Duluth; enrd Apr 28 1898 Duluth; m i May 8 Camp Ramsey; on waiting ords Sept 30 to Oct 10; with Leech Lake expdn Oct 11 to 22; on waiting ords Oct 23 to 29; m o Nov 18 St Paul.

First Sergeants

GIBSON, GEORGE E.: age 26; b Scotland; res Duluth; enrd Apr 28 1898 Duluth; m i May 8 Camp Ramsey; disch June 25 to acc com in 15th Minn Vol Inf.

McCORMICK, CLINTON P.: age 23; b Duluth; res Duluth; enrd as sgt Apr 28 1898 Duluth; m i May 8 Camp Ramsey; apptd 1st sgt July 11; disch Sept 7 to acc com as 2d lt Co D.

MEINING, HENRY C.: age 22; b Duluth; res Duluth; enrd as corpl Apr 28 1898 Duluth; m i May 8 Camp Ramsey; prom q m sgt June 27; prom 1st sgt to date from Sept 1; m o Nov 18 St Paul.

Quartermaster Sergeant

SCOTT, JOHN P.: age 23; b Pa; res Duluth; enrd as corpl Apr 28 1898 Duluth; m i May 8 Camp Ramsey; s in q June 14 and 15 Aug 17 to 19; prom q m sgt to date from Sept 1; with Leech Lake expdn Oct 11 to 22; m o Nov 18 St Paul.

Sergeants

CHAPMAN, WILL A.: age 24; b Ia; res Duluth; enrd Apr 28 1898 Duluth; m i May 8 Camp Ramsey; prom 1st sgt June 26; red to sgt July 5; s in q July 16 to 19; m o Nov 18 St Paul.

DENNIS, JOHN: age 22; b Elk River; res Duluth; enrd as corpl Apr 28 1898 Duluth; m i May 8 Camp Ramsey; prom sgt Sept 15; m o Nov 18 St Paul.

DeVOHN, ALBIN R.: age 23; b Ia; res Duluth; enrd as q m sgt Apr 28 1898 Duluth; m i May 8 Camp Ramsey; red to duty sgt at own request June 27; s in q Aug 27 Aug 30 to Sept 5 Sept 13 to 18; m o Nov 18 St Paul.

WALSH, JAMES F.: age 23; b Mich; res Duluth; enrd Apr 28 1898 Duluth; m i May 8 Camp Ramsey; s in q Aug 25; abs s at exptn of regtl furl Oct 29; m o Nov 18 St Paul.

Corporals

APPLEHAGEN, CHARLES O.: age 21; b Pa; res Duluth; enrd as pvt Apr 28 1898 Duluth; m i May 8 Camp Ramsey; prom corpl June 28; in hosp Sept 9; on furl Sept 9 to 23; abs s at exptn of regtl furl Oct 29; m o Nov 18 St Paul.

BUTCHART, WALTER B.: age 18; b Duluth; res Duluth; enrd as pvt Apr 28 1898 Duluth; m i May 8 Camp Ramsey; s in q June 21 to 26; prom corpl Sept 27; on duty with guard Camp Van Duzee during regtl furl; with Leech Lake expdn Oct 10 to 22; m o Nov 18 St Paul.

CLARK, THOMAS: age 20; b Scotland; res Duluth; enrd as pvt Apr 28 1898 Duluth; m i May 8 Camp Ramsey; s in q Aug 18 and 19; with Leech Lake expdn Oct 11 to 22; prom corpl Nov 2; m o Nov 18 St Paul.

EATON, JAMES C.: age 25; b Duluth; res Duluth; enrd as pvt Apr 28 1898 Duluth; m i May 8 Camp Ramsey; prom corpl to date from Sept 1; m o Nov 18 St Paul.

FRASER, JAMES A.: age 23; b Canada; res Duluth; enrd as pvt June 14 1898 Duluth; m i June 18 St Paul; prom corpl Sept 27; with Leech Lake expdn Oct 11 to 22; m o Nov 18 St Paul.

HAINES, CHARLES E.: age 23; b Duluth; res Duluth; enrd Apr 28 1898 Duluth; m i May 8 Camp Ramsey; disch Sept 28 St Paul.

HALLING, V. HUGO: age 19; b Minneapolis; res Duluth; enrd as pvt Apr 28 1898 Duluth; m i May 8 Camp Ramsey; prom corpl Sept 15; with Leech Lake expdn Oct 11 to 22; m o Nov 18 St Paul.

HARRIS, HENRY E.: age 30; b Tenn; res Duluth; enrd as pvt Apr 28 1898 Duluth; m i May 8 Camp Ramsey; prom corpl June 28; disch Aug 31 Camp Thomas.

KIELLEY, WILLIAM W.: age 23; b Wis; res Duluth; enrd as pvt Apr 28 1898 Duluth; m i May 8 Camp Ramsey; prom corpl July 26; s in q June 5 to 7 Aug 30 Sept 7 to 9; in hosp Sept 10 to Oct 4; on s f Oct 5 to 29; m o Nov 18 St Paul.

McDONALD, WILLIAM H.: age 24; b Canada; res Duluth; enrd as pvt Apr 28 1898 Duluth; m i May 8 Camp Ramsey; s in q May 13 and 14; prom corpl July 26; with Leech Lake expdn Oct 11 to 22; m o with co Nov 18.

McLENNAN, WILLIAM L.: age 22; b Duluth; res Duluth; enrd as pvt Apr 28 1898 Duluth; m i May 8 Camp Ramsey; prom corpl June 28; in hosp Sept 2 to 29; on s f Sept 29 to Oct 29; abs s at exptn of regtl furl Oct 29; m o Nov 18 St Paul.

PREMO, OTTO D.: age 25; b Wis; res Duluth; enrd as pvt Apr 28 1898 Duluth; m i May 8 Camp Ramsey; prom corpl June 28; s in q Sept 14 and 15; in hosp Sept 16 to Oct 4; on s f Oct 5 to 29; m o Nov 18 St Paul.

STOCKING, DAVID W.: age 24; b Mo; res Duluth; enrd as pvt Apr 28 1898 Duluth; m i May 8 Camp Ramsey; prom corpl ——; disch Sept 28 St Paul.

THOMPSON, FRANK E.: age 23; b Duluth; res Duluth; enrd as pvt Apr 28 1898 Duluth; m i May 8 Camp Ramsey; prom corpl June 28; m o Nov 18 St Paul.

WEINBERG, OTTO F.: age 22; b Minn; res Duluth; enrd as pvt June 13 1898 Duluth; m i June 18 St Paul; apptd co cook rank of corpl July 29; s in q Sept 4 and 5; with Leech Lake expdn Oct 11 to 22; m o Nov 18 St Paul.

WILKINS, BENJAMIN J.: age 24; b N Y; res Duluth; enrd as pvt Apr 28 1898 Duluth; m i May 8 Camp Ramsey; prom corpl to date from Aug 15; s in q Sept 6 and 7; m o Nov 18 St Paul.

Musicians

MEDLEY, JOSEPH: age 23; b Ia; res Duluth; enrd Apr 28 1898 Duluth; m i May 8 Camp Ramsey; s in q May 25 July 22; in hosp July 23 to 26; s in q July 27 to 30; m o Nov 18 St Paul.

SHERMAN, FRED: age 20; b Minneapolis; res Duluth; enrd as pvt Apr 28 1898 Duluth; m i May 8 Camp Ramsey; prom mus per ord July 13; in hosp July 13 to 24; m o Nov 18 St Paul.

Artificer

BLIX, ANTHONY J.: age 34; b at sea; res Duluth; enrd Apr 28 1898 Duluth; m i May 8 Camp Ramsey; s in q Aug 26; in hosp Aug 26 to Oct 12; on s f Oct 12 to Nov 8; abs s at exptn of regtl furl Oct 29; m o Nov 18 St Paul.

Wagoner

MURPHY, JOHN P.: age 22; b Mich; res Duluth; enrd as pvt Apr 28 1898 Duluth; m i May 8 Camp Ramsey; apptd wag July 1; disch Sept 28 St Paul.

Privates

ANDERSON, PETER E.: age 20; b Duluth; res Duluth; enrd Apr 28 1898 Duluth; m i May 8 Camp Ramsey; s in q Sept 6 to 11; with Leech Lake expdn Oct 11 to 22; m o Nov 18 St Paul.

AUSTIN, LOUIS M.: age 22; b Mo; res Duluth; enrd Apr 28 1898 Duluth; m i May 8 Camp Ramsey; in hosp Sept 6 and 7; m o Nov 18 St Paul.

BALSH, THOMAS B.: age 22; b Wis; res Durand Wis; enrd and m i June 19 1898 St Paul; m o Nov 18 St Paul.

BAYNE, CLARENCE A.: age 20; b Mo; res Duluth; enrd as mus Apr 28 1898 Duluth; m i May 8 Camp Ramsey; red to pvt ——; disch Sept 28 St Paul.

BENDEKSEN, THOMAS: age 26; b Norway; res Duluth; enrd June 16 1898 Duluth; m i June 18 St Paul; s in q July 4 6 and 7; in hosp Aug 26 to Sept 20; on s f Sept 20 to 24; with Leech Lake expdn Oct 11 to 22; m o Nov 18 St Paul.

BENETEAU, THOMAS A.: age 18; b N D; res Duluth; enrd Apr 28 1898 Duluth; m i May 8 Camp Ramsey;

on det serv June 9 to July 9; s in q Aug 9 to 19; m o Nov 18 St Paul.

BOERNER, JOHN A.: age 19; b St Paul; res Duluth; enrd Apr 28 1898 Duluth; m i May 8 Camp Ramsey; s in q Aug 30 to Sept 3; with Leech Lake expdn Oct 11 to 22; m o Nov 18 St Paul.

BREINHOLM, HANS P.: age 24; b Denmark; res Duluth; enrd Apr 28 1898 Duluth; m i May 8 Camp Ramsey; with Leech Lake expdn Oct 11 to 22; m o Nov 18 St Paul.

BROADWICK, EDWARD: age 23; b Norway; res Duluth; enrd Apr 28 1898 Duluth; m i May 8 Camp Ramsey; s in q Sept 2; with Leech Lake expdn Oct 11 to 22; m o Nov 18 St Paul.

BURKE, MICHAEL J.: age 31; b Ireland; res Duluth; enrd Apr 28 1898 Duluth; m i May 8 Camp Ramsey; disch Sept 28 St Paul.

CARROLL, CHARLES E.: age 32; b Canada; res Duluth; enrd Apr 28 1898 Duluth; m i May 8 Camp Ramsey; disch Sept 28 St Paul.

CASH, JOHN S.: age 22; b Pa; res Duluth; enrd Apr 28 1898 Duluth; m i May 8 Camp Ramsey; disch Sept 28 St Paul.

CASWELL, HARRY McK.: age 22; b Canada; res Duluth; enrd Apr 28 1898 Duluth; m i May 8 Camp Ramsey; with Leech Lake expdn Oct 11 to 22; m o Nov 18 St Paul.

CHURCH, ROBERT P.: age 23; b Ill; res Duluth; enrd June 15 1898 Duluth; m i June 18 St Paul; with Leech Lake expdn Oct 11 to 22; s in q Oct 15 to 22; m o Nov 18 St Paul.

CLARK, NORMAN J.: age 22; b N Y; res Duluth; enrd Apr 28 1898 Duluth; m i May 8 Camp Ramsey; in hosp from Sept 29; abs s at exptn of regtl furl Oct 29; m o with co Nov 18.

CLARKSON, PAUL: age 20; b N Y; res Duluth; enrd Apr 28 1898 Duluth; m i May 8 Camp Ramsey; tr to Co M Aug 19.

COLBY, GARDNER: res Plainview; enrd and m i as pvt Co M June 7 1898 Camp Thomas; tr to Co G July 10; tr to band July 25.

COOK, RAY M.: age 21; b Mich; res Duluth; enrd as corpl Apr 28 1898 Duluth; m i May 8 Camp Ramsey; s in q June 4 to 11; in hosp July 1 to 5; s in q July 6 to 12 and 15 to 20; red to pvt July 26; on s f Aug 2 to 12 Aug 22 to Sept 11; abs s at exptn of regtl furl Oct 29; joined co Nov 10; m o Nov 18 St Paul.

CUMMINGS, EDWARD N.: age 21; b N Y; res St Paul; enrd and m i June 18 1898 St Paul; s in q July 22; in hosp July 23 to Aug 3 Aug 6 to 10; s in q Aug 11 to 16; on furl Aug 17 to 20; on s f Aug 20 to Sept 20; detd with camp guard during regtl furl; with Leech Lake expdn Oct 10 to 22; m o Nov 18 St Paul.

CURRIE, JOHN W.: age 31; b Canada; res Duluth; enrd Apr 28 1898 Duluth; m i May 8 Camp Ramsey; prom regtl q m sgt July 21.

DALY, AUSTIN P.: age 25; b Mich; res Duluth; enrd Apr 28 1898 Duluth; m i May 8 Camp Ramsey; disch Sept 28 St Paul.

DELNO, HENRY: age 22; b Mexico; res St Paul; enrd and m i as pvt Co L May 8 1898 St Paul; tr to Co G and from Co G to band July 25.

DIETZ, RUDOLF: age 22; b Germany; res Duluth; enrd Apr 28 1898 Duluth; m i May 8 Camp Ramsey; with Leech Lake expdn Oct 11 to 22; m o Nov 18 St Paul.

DOUGLASS, WALTER J.: age 22; b N Y; res Duluth; enrd Apr 28 1898 Duluth; m i May 8 Camp Ramsey; disch Sept 28 St Paul.

FOSS, SOREN: age 18; b Minn; res Kensington; enrd and m i June 19 1898 St Paul; s in q July 27 Aug 18; in hosp Aug 19 to 22; on s f Aug 22 to Sept 22; m o Nov 18 St Paul.

FRASER, HARRY: age 20; b Canada; res Duluth; enrd Apr 28 1898 Duluth; m i May 8 Camp Ramsey; with Leech Lake expdn Oct 11 to 22; m o Nov 18 St Paul.

FRENCH, CHARLES E.: age 34; b Canada; res Duluth; enrd Apr 28 1898 Duluth; m i May 8 Camp Ramsey; on det serv in hosp from Sept 8; m o with co Nov 18.

GIBSON, JOSEPH B.: age 31; b Freeborn Co; res Duluth; enrd as sgt Apr 28 1898 Duluth; m i May 8 Camp Ramsey; on furl Aug 14 to Oct 29; red to pvt Sept 15; m o Nov 18 St Paul.

GOOD, CHARLES F.: age 20; b Wis; res Duluth; enrd Apr 28 1898 Duluth; m i May 8 Camp Ramsey; in hosp May 23 to June 11; with Leech Lake

expdn Oct 11 to 22; m o Nov 18 St Paul.

HARRIS, LAURENZ R.: age 22; b Kan; res Duluth; enrd Apr 28 1898 Duluth; m i May 8 Camp Ramsey; s in q May 27 and 30 June 30 July 1 Aug 22 to 25; on s f Aug 25 to Sept 25; abs s at exptn of regtl furl Oct 29; joined co Nov 9; m o Nov 18 St Paul.

HARTSON, BURDETTE: age 22; b Ind; res Duluth; enrd June 16 1898 Duluth; m i June 18 St Paul; detd with guard Camp Van Duzee during regtl furl; with Leech Lake expdn Oct 10 to 22; m o Nov 18 St Paul.

HEANEY, PATRICK: age 28; b N Y; res Duluth; enrd June 15 1898 Duluth; m i June 18 St Paul; disch Sept 28 St Paul.

HENRY, GUST A.: age 19; b Duluth; res Duluth; enrd Apr 28 1898 Duluth; m i May 8 Camp Ramsey; s in q May 20 and 31; on s f Oct 25 to Nov 8; m o Nov 18 St Paul.

HOGAN, JAMES C.: age 25; b Mich; res West Union; enrd as pvt Co K May 5 1898 St Paul; m i May 8 Camp Ramsey; s in q June 12 to 14; tr to Co G July 7; with guard Camp Van Duzee during regtl furl; with Leech Lake expdn Oct 10 to 22; m o Nov 18 St Paul.

HORZESKY, FRANK J.: age 23; b Minn; res Duluth; enrd June 14 1898 Duluth; m i June 18 St Paul; with Leech Lake expdn Oct 11 to 22; m o Nov 18 St Paul.

KELLY, EDWARD J.: age 25; b Mo; res Duluth; enrd Apr 28 1898 Duluth; m i May 8 Camp Ramsey; s in q May 11 to 16; in hosp May 20 to 24; s in q May 26 to 29 June 30 July 1 July 11 and 12 Aug 19; in hosp Aug 20 to 24; m o Nov 18 St Paul.

KIELLEY, JAMES M.: age 21; b Wis; res Duluth; enrd Apr 28 1898 Duluth; m i May 8 Camp Ramsey; with Leech Lake expdn Oct 11 to 22; m o Nov 18 St Paul.

LEE, CLAYTON D.: age 30; b Ohio; res Duluth; enrd Apr 28 1898 Duluth; m i May 8 Camp Ramsey; in hosp Sept 28 to Oct 20; abs s at exptn of regtl furl Oct 29; m o with co Nov 18.

LEMMER, ORVIL G.: age 30; b Ohio; res Duluth; enrd June 14 1898 Duluth; m i June 18 St Paul; with Leech Lake expdn Oct 11 to 22; m o Nov 18 St Paul.

LEWIS, PETER J.: age 21; b Wis; res Duluth; enrd June 15 1898 Duluth; m i June 18 St Paul; disch Sept 28 St Paul.

LIEDEL, HENRY A.: age 22; b Duluth; res Duluth; enrd Apr 28 1898 Duluth; m i May 8 Camp Ramsey; disch June 25 Camp Thomas.

LINQUIST, ERNEST: age 23; b Finland; res Duluth; enrd Apr 28 1898 Duluth; m i May 8 Camp Ramsey; s in q May 12 and 21 June 3 and 17 Aug 10 to 14; with Leech Lake expdn Oct 11 to 22; m o Nov 18 St Paul.

LONG, LAWRENCE: age 18; b Ireland; res Duluth; enrd June 14 1898 Duluth; m i June 18 St Paul; with Leech Lake expdn Oct 11 to 22; m o Nov 18 St Paul.

LONG, PATRICK J.: age 20; b Ireland; res Duluth; enrd June 14 1898 Duluth; m i June 18 St Paul; s in q Aug 15 19 and 22; with Leech Lake expdn Oct 11 to 22; m o Nov 18 St Paul.

McCLURE, CHARLES P.: age 25; b St Paul; res Duluth; enrd as corpl Apr 28 1898 Duluth; m i May 8 Camp Ramsey; red to pvt June 28; tr to Hosp Corps U S A Aug 10.

McCORMICK, WILLIAM S.: age 24; b Duluth; res Duluth; enrd Apr 28 1898 Duluth; m i May 8 Camp Ramsey; s in q June 20 to 25 Aug 25; in hosp Aug 26 to Oct 23; on 30 da furl from hosp Oct 23; abs s at exptn regtl furl Oct 29; m o with co Nov 18.

McGEE, JAMES: age 26; b N Y; res St Paul; enrd and m i June 18 1898 St Paul; disch Sept 28 St Paul.

McKEE, WILLIAM A.: age 21; b Canada; res Duluth; enrd June 16 1898 Duluth; m i June 18 St Paul; with Leech Lake expdn Oct 11 to 22; m o Nov 18 St Paul.

McLAREN, JOHN F.: age 20; b St Paul; res Duluth; enrd Apr 28 1898 Duluth; m i May 8 Camp Ramsey; tr to Co I May 23.

McLAREN, MARVIN C.: age 22; b St Paul; res Duluth; enrd Apr 28 1898 Duluth; m i May 8 Camp Ramsey; tr to Co I May 23.

McMILLAN, WILLIAM: age 33; b Wis; res Duluth; enrd Apr 28 1898

Duluth; m i May 8 Camp Ramsey; s in q July 17 to 30; m o Nov 18 St Paul.

McMILLAN, WILLIAM: age 37; b Canada; res Duluth; enrd June 15 1898 Duluth; m i June 18 St Paul; with Leech Lake expdn Oct 11 to 22; m o Nov 18 St Paul.

MARSHALL, JOHN JR: age 19; b Minn; res Duluth; enrd June 14 1898 Duluth; m i June 18 St Paul; with Leech Lake expdn Oct 11 to 22; m o Nov 18 St Paul.

MELBY, PER J.: age 21; b Sweden; res Duluth; enrd June 14 1898 Duluth; m i June 18 St Paul; in hosp June 29; s in q June 30 Aug 9 to 16; with guard Camp Van Duzee during regtl furl; m o Nov 18 St Paul.

MILLER, GEORGE H.: age 23; b Duluth; res Duluth; enrd Apr 28 1898 Duluth; m i May 8 Camp Ramsey; s in q Aug 19; m o Nov 18 St Paul.

MILLER, MARTIN C.: age 31; b Denmark; res Duluth; enrd Apr 28 1898 Duluth; m i May 8 Camp Ramsey; s in q June 2 and 8 Aug 28 to 30 Sept 9 to 11; with Leech Lake expdn Oct 11 to 15; m o Nov 18 St Paul.

MOSTAD, PETER J.: age 34; b Norway; res Duluth; enrd Apr 28 1898 Duluth; m i May 8 Camp Ramsey; in hosp Aug 25 to Oct 12; on s f Oct 12 to 29; m o Nov 18 St Paul.

MURPHY, FRANK: age 26; b N Y; res Duluth; enrd June 15 1898 Duluth; m i June 18 St Paul; detd with camp guard during regtl furl; m o Nov 18 St Paul.

NASH, PERCY M.: age 26; b N Y; res Duluth; enrd Apr 28 1898 Duluth; m i May 8 Camp Ramsey; tr to Co I May 23.

NEUBAUER, JAMES A.: age 21; b Ia; res St Paul; enrd in Co I Apr 29 1898 St Paul; m i May 8 Camp Ramsey; tr to Co G May 23; s in q Sept 16 to 19; m o Nov 18 St Paul.

OMTVEDT, JOHN: age 20; b Norway; res Duluth; enrd Apr 28 1898 Duluth; m i May 8 Camp Ramsey; s in q Aug 25 to Sept 5 Sept 18; in hosp Sept 19 and 20; s in q Sept 21 to 26; m o Nov 18 St Paul.

ORCHARD, MARTIN P.: age 19; b England; res Duluth; enrd Apr 28 1898 Duluth; m i May 8 Camp Ramsey; s in q June 23 and 24 Aug 11; in hosp Aug 12 and 13; on s f Sept 12 to 24; detd with guard Camp Van Duzee during regtl furl; with Leech Lake expdn Oct 10 to 22; m o Nov 18 St Paul.

PETERSON, ANTHON: age 23; b Pelican Rapids; res Duluth; enrd Apr 28 1898 Duluth; m i May 8 Camp Ramsey; with Leech Lake expdn Oct 11 to 22; m o Nov 18 St Paul.

POTTRATZ, FRED W.: age 30; b Houston Co; res Duluth; enrd Apr 28 1898 Duluth; m i May 8 Camp Ramsey; in hosp Sept 2 to 9; on s f Sept 9 to 23; m o Nov 18 St Paul.

RACKLE, ERNEST: age 19; b Ohio; res Duluth; enrd Apr 28 1898 Duluth; m i May 8 Camp Ramsey; in hosp Sept 8 and 9; on s f Sept 9 to Oct 9; abs s at exptn of regtl furl Oct 29; m o Nov 18 St Paul.

REID, JOHN P.: age 29; b Ireland; res Duluth; enrd Apr 28 1898 Duluth; m i May 8 Camp Ramsey; m o Nov 18 St Paul.

ROSS, THOMAS: age 26; b Italy; res Duluth; enrd Apr 28 1898 Duluth; m i May 8 Camp Ramsey; m o Nov 18 St Paul.

SCHNABLE, PAUL J.: age 19; b St Paul; res St Paul; enrd as pvt Co I Apr 28 1898 St Paul; m i May 8 Camp Ramsey; tr to Co G May 23; tr to Hosp Corps U S A Aug 10.

SINCLAIR, CHARLES A.: age 25; b Mich; res Duluth; enrd Apr 28 1898 Duluth; m i May 8 Camp Ramsey; in hosp May 23 to June 11; tr to Co K July 7.

SKUSE, JOHN C.: age 18; b N D; res Duluth; enrd Apr 28 1898 Duluth; m i May 8 Camp Ramsey; in hosp June 30 to July 5; s in q July 6 and 7; in hosp July 8 to 28; s in q July 29 and 30 Aug 3 to 8; disch per s c d Aug 9 Camp Thomas.

SMALLWOOD, WILLIAM H.: age 18; b Wash; res Duluth; enrd Apr 28 1898 Duluth; m i May 8 Camp Ramsey; s in q May 7 and 8 May 29 to 31 July 11 and 12 Aug 22 and 23 Sept 4 5 7 8 14 15 and 17; with Leech Lake expdn Oct 11 to 22; abs s at exptn of regtl furl Oct 29; m o Nov 18 St Paul.

STEVENS, GEORGE A.: age 22; b Mich; res Duluth; enrd Apr 28 1898 Duluth; m i May 8 Camp Ramsey; with Leech Lake expdn Oct 11 to 22; m o Nov 18 St Paul.

STEVENSON, DONALD: age 19; b Canada; res Duluth; enrd Apr 28 1898 Duluth; m i May 8 Camp Ramsey; m o Nov 18 St Paul.

STEWART, GOODWIN L.: age 26; b Minneapolis; res Duluth; enrd Apr 28 1898 Duluth; m i May 8 Camp Ramsey; s in q Sept 1 to 9; on s f Sept 9 to 23; m o Nov 18 St Paul.

TOCKLE, PETER: age 21; b Norway; res Duluth; enrd June 15 1898 Duluth; m i June 18 St Paul; with guard at Camp Van Duzee during regtl furl; with Leech Lake expdn Oct 10 to 22; m o Nov 18 St Paul.

TREMPE, CLARENCE S.: age 19; b Mich; res Duluth; enrd June 14 1898 Duluth; m i June 18 St Paul; s in q July 27 Aug 18; with Leech Lake expdn Oct 11 to 15; m o Nov 18 St Paul.

ULRICH, CHARLES B.: age 27; b Ind; res Duluth; enrd Apr 28 1898 Duluth; m i May 8 Camp Ramsey; tr to Hosp Corps U S A June 18.

WAKADITSCH, JOHN J.: age 20; b Austria; res St Paul; enrd in Co I Apr 29 1898 St Paul; m i May 8 Camp Ramsey; tr to Co G May 23; s in q Aug 29; detd with guard Camp Van Duzee during regtl furl; m o Nov 18 St Paul.

WEBER, FREDERICK J.: age 18; b Duluth; res Duluth; enrd June 14 1898 Duluth; m i June 18 St Paul; s in q July 18; with Leech Lake expdn Oct 11 to 22; m o Nov 18 St Paul.

WILLIAMS, EDWARD C.: age 26; b Mich; res Duluth; enrd Apr 28 1898 Duluth; m i May 8 Camp Ramsey; disch Sept 28 St Paul.

WISTED, IVER JR: age 22; b Duluth; res Duluth; enrd Apr 28 1898 Duluth; m i May 8 Camp Ramsey; s in q June 14 to 19; prom corpl June 28; s in q Aug 19; red to pvt Nov 2; m o Nov 18 St Paul.

WORDEN, WILLIAM: age 21; b Ia; res Worthington; enrd and m i June 18 St Paul; s in q Aug 25; m o Nov 18 St Paul.

WRIGHT, WILLIAM F.: age 18; b Canada; res Duluth; enrd June 14 1898 Duluth; m i June 18 St Paul; s in q Aug 5 and 6; with Leech Lake expdn Oct 11 to 22; m o Nov 18 St Paul.

ZIMAN, CHARLES G.: age 19; b Germany; res Duluth; enrd Apr 28 1898 Duluth; m i May 8 Camp Ramsey; in hosp May 14 to Nov 10; m o Nov 18 St Paul.

Company H

Captains

MILLER, SAMUEL R.: age 54; b Ohio; res Olivia; enrd Apr 29 1898 Olivia; m i May 8 Camp Ramsey; resgnd June 27 Camp Thomas.

MONTFORT, EUGENE C.: age 31; b Germany; res St Paul; enrd as 1st lt Co I Apr 29 1898 St Paul; m i May 8 Camp Ramsey; apptd capt June 30; assnd to Co H July 12; on waiting ords Sept 30 to Oct 29; repd for duty in Leech Lake expdn and placed in comd of co Oct 9; reld from duty Oct 23; m o Nov 18 St Paul.

First Lieutenants

KEMERER, WILSON M.: age 28; b Ohio; res Olivia; enrd Apr 29 1898 Olivia; m i May 8 Camp Ramsey; resgnd July 13 Camp Thomas.

PRATT, ALBERT F.: age 25; b Anoka; res Anoka; enrd as 2d lt Co B Apr 29 1898 Anoka; m i May 8 Camp Ramsey; apptd 1st lt July 20; assnd to Co H; on waiting ords Sept 30 to Oct 16; repd for duty Camp Van Duzee Oct 16 and asked for service in Leech Lake expdn; on waiting ords Oct 18 to 29; m o Nov 18 St Paul.

Second Lieutenants

HEINS, RALPH W.: age 23; b Beaver Falls; res Olivia; enrd Apr 29 1898 Olivia; m i May 8 Camp Ramsey; resgnd July 25 Camp Thomas.

O'BRIEN, RICHARD D.: age 24; b St Paul; res St Paul; enrd as regtl q m sgt Apr 29 1898 St Paul; m i May 8 Camp Ramsey; prom 2d lt and assnd to Co B July 20; on leave Aug 12 to

22; tr to Co H Aug 31; on waiting ords Sept 30 to Oct 9; with Leech Lake expdn at Cuba Minn Oct 9 to 23; on waiting ords Oct 23 to 29; m o Nov 18 St Paul.

First Sergeant

HOLMBERG, FRED R.: age 36; b Marine Tp; res W Duluth; enrd as pvt Co A Apr 28 1898 Duluth; m i May 8 Camp Ramsey; prom corpl June 28; red and tr as pvt to Co H July 17; apptd 1st sgt Aug 1; m o Nov 18 St Paul.

Quartermaster Sergeant

MILLER, THOMAS F.: age 34; b Wis; res Olivia; enrd as sgt Apr 29 1898 Olivia; m i May 8 Camp Ramsey; apptd q m sgt Aug 1; s in q Sept 3 to 5 Sept 9 11 and 12; on furl Sept 30 to Oct 29; m o Nov 18 St Paul.

Sergeants

APPLETON, FLETCHER W.: age 24; b Ill; res St Paul; enrd and m i as pvt Camp Thomas July 25 1898; apptd sgt Aug 1; recommended for com Aug 1; on furl with regt Oct 1 to 9; with Leech Lake expdn Oct 9 to 21; on furl Oct 21 to 29; m o Nov 18 St Paul.

*BARNARD, JOHN D.: age 26; b Wis; res Olivia; enrd Apr 29 1898 Olivia; m i May 8 Camp Ramsey; died typhoid fever Oct 18 Renville.

BENSON, BENJAMIN F.: age 25; b Renville Co; res Renville; enrd Apr 29 1898 Olivia; m i May 8 Camp Ramsey; on furl Sept 30 to Oct 29; m o Nov 18 St Paul.

BROOKS, HARRY B.: age 21; b Renville Co; res Renville; enrd Apr 29 1898 Olivia; m i May 8 Camp Ramsey; recommended for com Aug 1; on furl Sept 30 to Oct 29; m o Nov 18 St Paul.

FERGUSON, JAMES C.: age 22; b N D; res Olivia; enrd as corpl Apr 29 1898 Olivia; m i May 8 Camp Ramsey; s in q May 16 June 6 July 25 Aug 26 to 31; on duty 2d Div Hosp Camp Poland Sept 10 to 20; on furl Sept 30 to Oct 29; apptd sgt Nov 5; m o Nov 18 St Paul.

GREENFIELD, PETER B.: age 24; b Kandiyohi Co; res Olivia; enrd as pvt Apr 29 1898 Olivia; m i May 8 Camp Ramsey; prom sgt — —; disch Nov 3 St Paul.

Corporals

BAGNE, JOSEPH: age 28; b Jackson; res Olivia; enrd Apr 29 1898 Olivia; m i May 8 Camp Ramsey; on furl Sept 30 to Oct 29; m o Nov 18 St Paul.

EVENSON ,EMIL: age 20; b Renville Co; res Renville; enrd as pvt Apr 29 1898 Olivia; m i May 8 Camp Ramsey; on furl Sept 30 to Oct 29; apptd corpl Nov 5; m o Nov 18 St Paul.

GAASTERLAND, JOHN: age 21; b Holland; res Clara City; enrd as pvt Apr 29 1898 Olivia; m i May 8 Camp Ramsey; on furl Sept 30 to Oct 29; apptd corpl Nov 5; m o Nov 18 St Paul.

GRANT, JOHN F.: age 21; b Renville Co; res Sacred Heart; enrd as pvt Apr 29 1898 Olivia; m i May 8 Camp Ramsey; s in q June 4; apptd corpl Sept 1; on furl Sept 30 to Oct 29; m o Nov 18 St Paul.

HALEY, JOHN B.: age 25; b Cleveland; res Olivia; enrd as pvt Apr 29 1898 Olivia; m i May 8 Camp Ramsey; apptd corpl Aug 1; in hosp Sept 28 to 30; on furl Sept 30 to Oct 29; m o Nov 18 St Paul.

KELSEY, ROY: age 18; b Minn; res Olivia; enrd and m i as pvt June 23 1898 Olivia; apptd corpl June 28; s in q Sept 13; on furl Sept 30 to Oct 29; m o Nov 18 St Paul.

McCORQUODALE, ALEXANDER: age 21; b Canada; res Olivia; enrd as pvt Apr 29 1898 Olivia; m i May 8 Camp Ramsey; in hosp June 4 to 10; s in q June 11 to 15; on furl Sept 30 to Oct 29; apptd corpl Nov 3; m o Nov 18 St Paul.

McPARTLIN, FRANCIS J.: age 22; b Sibley Co; res Glencoe; enrd as pvt Apr 29 1898 Olivia; m i May 8 Camp Ramsey; apptd corpl June 28; s in q Sept 14 to 24; abs s Sept 24 to 30; on furl Sept 30 to Oct 29; m o Nov 18 St Paul.

NEUENBURG, HENRY H.: age 30; b LeSueur Co; res Olivia; enrd Apr 29 1898 Olivia; m i May 8 Camp Ramsey; disch Aug 29 Camp Poland.

OBENLAND, GOTTLOB I.: age 24; b Germany; res Brownton; enrd as pvt Apr 29 1898 Olivia; m i May 8

Camp Ramsey; apptd co cook with rank of corpl Sept 1; on furl Sept 30 to Oct 29; m o Nov 18 St Paul.

PETERSON, EDWARD W.: age 21; b Minneapolis; res Olivia; enrd Apr 29 1898 Olivia; m i May 8 Camp Ramsey; s in q May 22; red to pvt May 23; apptd corpl June 28; on furl Sept 30 to Oct 29; m o Nov 18 St Paul.

RISSELADA, AREND: age 28; b Holland; res Clara City; enrd as pvt Apr 29 1898 Olivia; m i May 8 Camp Ramsey; s in q Sept 8 9 and 10; on furl Sept 30 to Oct 29; apptd corpl Nov 5; m o Nov 18 St Paul.

SALSTROM, FRED: age 19; b Minn; res Olivia; enrd and m i as pvt June 23 1898 Olivia; apptd corpl June 28; on furl Sept 30 to Oct 29; m o Nov 18 St Paul.

SCHUMACHER, FRED W.: age 22; b Ottawa Minn; res Renville; enrd as pvt Apr 29 1898 Olivia; m i May 8 Camp Ramsey; s in q June 8 and 9; apptd corpl Aug 1; s in q Sept 18; on furl Sept 30 to Oct 29; m o Nov 18 St Paul.

Musicians

*COLLYER, PERCY T.: age 18; b Mass; res Beaver Falls; enrd Apr 29 1898 Olivia; m i May 8 Camp Ramsey; died pneumonia May 28 Camp Thomas.

HOLMAN, ARNE: age 18; b Norway; res Renville; enrd as pvt Apr 29 1898 Olivia; m i May 8 Camp Ramsey; s in q June 23; apptd mus July 1; s in q Aug 27 to 29; in hosp Aug 30 to Sept 15; furld 30 da from Sept 15; abs s Oct 15 to 29; m o Nov 18 St Paul.

MILLER, GEORGE E.: age 18; b Renville Co; res Olivia; enrd Apr 29 1898 Olivia; m i May 8 Camp Ramsey; s in q May 20; on furl Sept 30 to Oct 4; with Leech Lake expdn Oct 9 to 21; m o Nov 18 St Paul.

Artificer

OAS, JOHN: age 29; b Norway; res Renville; enrd Apr 29 1898 Olivia; m i May 8 Camp Ramsey; s in q Aug 22 and 23 Aug 26 to 30 Sept 7; on furl Sept 30 to Oct 29; m o Nov 18 St Paul.

Wagoner

VAN WORMER, CHARLES: age 25; b Todd Co; res Olivia; enrd Apr 29 1898 Olivia; m i May 8 Camp Ramsey; on det serv at regtl corral May 17 to Sept 2; in hosp Sept 2 to 4; s in q Sept 5 and 6; in hosp Sept 7 and 8; furld 30 da from Sept 8; rejd co Camp Van Duzee Sept 23; on furl Sept 30 to Oct 29; m o Nov 18 St Paul.

Privates

ANDERSEN, JOHN: age 34; b Norway; res Sacred Heart; enrd Apr 29 1898 Olivia; m i May 8 Camp Ramsey; s in q May 30; on furl Sept 30 to Oct 29; m o Nov 18 St Paul.

BALLRUD, THOMAS B.: age 22; b Norway; res Sacred Heart; enrd Apr 29 1898 Olivia; m i May 8 Camp Ramsey; on furl Sept 30 to Oct 29; m o Nov 18 St Paul.

BANNISTER, FRED M.: age 35; b Wis; res Stewart; enrd Apr 29 1898 Olivia; m i May 8 Camp Ramsey; tr to Hosp Corps U S A Aug 10.

BERRY, HENRY C.: age 29; b N Y; res Bird Island; enrd Apr 29 1898 Olivia; m i May 8 Camp Ramsey; on furl Sept 30 to Oct 29; m o Nov 18 St Paul.

BJORN, PEDER L.: age 24; b Norway; res Sacred Heart; enrd Apr 29 1898 Olivia; m i May 8 Camp Ramsey; on furl Sept 20 to Oct 29; m o Nov 18 St Paul.

BLAKE, JAMES: age 20; b Sibley Co; res Glencoe; enrd Apr 29 1898 Olivia; m i May 8 Camp Ramsey; s in q June 11 Aug 19 Sept 8 to 22; abs s Sept 23 to 30; on furl Sept 30 to Oct 29; m o Nov 18 St Paul.

BOETGE, PETER J.: age 22; b Denmark; res Renville; enrd Apr 29 1898 Olivia; m i May 8 Camp Ramsey; s in q Aug 14; in hosp Aug 15 to 21; furld 30 da from Aug 21; abs s from Sept 21; m o with co Nov 18.

BOIES, ARTHUR: age 18; b Ill; res Renville; enrd Apr 29 1898 Olivia; m i May 8 Camp Ramsey; in hosp St Paul from Sept 24; m o with co Nov 18.

BYRNE, FRED M.: age 25; b W Va; res Olivia; enrd as 1st sgt Apr 29 1898 Olivia; m i May 8 Camp Ramsey; s in q May 14; on furl May 30 to June 10; red to pvt Aug 1; on furl Aug 11 to 20 Sept 30 to Oct 29; abs s Oct 29 to Nov 9; m o Nov 18 St Paul.

CARLIN, ALFRED J.: age 21; b Goodhue Co; res Granite Falls; enrd Apr 29 1898 Olivia; m i May 8 Camp Ramsey; in hosp July 23 to Aug 3; s in q Aug 4 to 6 and 10 Aug 15 to 29; on furl Sept 30 to Oct 29; m o Nov 18 St Paul.

CHRISTENSEN, JAMES P.: age 20; b Denmark; res Lake Benton; enrd and m i June 20 1898 Mankato; on furl Sept 30 to Oct 29; m o Nov 18 St Paul.

COLLIER, SETH M.: age 27; b Dassel; res Dassel; enrd Apr 29 1898 Olivia; m i May 8 Camp Ramsey; s in q June 14 15 and 25; on s f Aug 31 to Sept 19; m o Nov 18 St Paul.

COLLINS, EDWARD F.: age 28; b Ia; res Renville; enrd Apr 29 1898 Olivia; m i May 8 Camp Ramsey; disch s c d Aug 17 Camp Thomas.

CUFF, FRED A.: age 21; b Wis; res Stewart; enrd Apr 29 1898 Olivia; m i May 8 Camp Ramsey; s in q June 8 and 9 Sept 16 and 18; on furl Sept 30 to Oct 29; m o Nov 18 St Paul.

DAHL, OLE H.: age 25; b Norway; res Granite Falls; enrd Apr 29 1898 Olivia; m i May 8 Camp Ramsey; s in q Aug 26 to 29 Sept 13; on furl Sept 30 to Oct 29; in hosp from Oct 29; m o with co Nov 18.

DAHLE, OLUF J.: age 25; b Minn; res Renville; enrd and m i June 23 1898 Olivia; on furl Sept 30 to Oct 29; m o Nov 18 St Paul.

DAHLMAN, EDWARD: age 24; b Minn; res Olivia; enrd and m i June 23 1898 Olivia; with Leech Lake expdn Oct 9 to 21; m o Nov 18 St Paul.

DANIELL, SAMUEL S.: age 19; b Renville Co; res Vicksburg; enrd Apr 29 1898 Olivia; m i May 8 Camp Ramsey; s in q May 30; in hosp June 20 and 21; s in q June 23 to July 2 Sept 9 and 10; with Leech Lake expdn Oct 9 to 21; m o Nov 18 St Paul.

DAVIS, EDGAR L.: age 39; b Ind; res Morton; enrd and m i June 23 1898 Olivia; with Leech Lake expdn Oct 9 to 21; m o Nov 18 St Paul.

DAVIS, ROBERT S.: age 25; b Renville Co; res Olivia; enrd Apr 29 1898 Olivia; m i May 8 Camp Ramsey; s in q May 19 and 20 Sept 2; in hosp Sept 4 to 8; furld 30 da from Sept 8; abs s Oct 8 to 29; m o Nov 18 St Paul.

DeGREE, JAY W.: age 19; b Tex; res Stewart; enrd Apr 29 1898 Olivia; m i May 8 Camp Ramsey; s in q May 24 to 26 Aug 25 to 28; on furl Sept 30 to Oct 29; abs s Oct 29 to Nov 9; m o Nov 18 St Paul.

DENZIN, ARTHUR JULIUS: age 20; b Renville Co; res Renville; enrd Apr 29 1898 Olivia; m i May 8 Camp Ramsey; s in q Aug 15 and 19 to 23; on furl Sept 30 to Oct 29; abs s Oct 29 to Nov 9; m o Nov 18 St Paul.

DICKMANN, LOUIS J.: age 23; b McLeod Co; res Buffalo Lake; enrd Apr 29 1898 Olivia; m i May 8 Camp Ramsey; s in q June 3 and 4; in hosp Aug 18 to Sept 15; furld 30 da from Sept 15; abs s Oct 15 to 29; m o Nov 18 St Paul.

DICKMANN, PETER A.: age 20; b Glencoe; res Buffalo Lake; enrd Apr 29 1898 Olivia; m i May 8 Camp Ramsey; s in q May 11; apptd corpl June 28; red to pvt Aug 1; s in q Aug 23; on furl Oct 3 to 29; m o Nov 18 St Paul.

DOUCETT, SAMUEL: age 32; b Minn; res Renville; enrd and m i June 23 1898 Olivia; with Leech Lake expdn Oct 9 to 21; m o Nov 18 St Paul.

EMME, THEODORE: age 21; b Minn; res Silver Lake; enrd and m i June 22 1898 Olivia; on furl Sept 30 to Oct 29; m o Nov 18 St Paul.

EVERETT, CHARLES W. JR: age 23; b Mass; res Redwood Falls; enrd and m i June 22 1898 Olivia; in hosp July 13; s in q Sept 12 to 25; abs s Sept 26 to 30; on furl Sept 30 to Oct 29; m o Nov 18 St Paul.

EVERSON, ERVIN: age 39; b Minn; res Olivia; enrd and m i June 23 1898 Olivia; in hosp July 22 and 23; s in q July 24 and 25 Aug 30 and 31; in hosp Sept 1 to 5; s in q Sept 6 and 7; in hosp Sept 8; furld 30 da from Sept 8; abs s Oct 8 to 29; m o Nov 18 St Paul.

EYNON, SCOTT: age 21; b Wis; res Stewart; enrd Apr 29 1898 Olivia; m i May 8 Camp Ramsey; s in q Sept 8 and 12 to 14; on furl Sept 30 to Oct 29; m o Nov 18 St Paul.

FEHR, ERNEST K.: age 19; b Minn; res Olivia; enrd and m i June 23 1898 Olivia; on furl Sept 30 to Oct 29; m o Nov 18 St Paul.

FRAIN, THOMAS J.: age 21; b Ireland; res Morton; enrd and m i June 23 1898 Olivia; s in q Aug 15 17 18 and 26 to 29; in hosp St Paul from Sept 27; m o Nov 18 St Paul.

FREDERICK, WILLIAM H.: age 20; b Meeker Co; res Olivia; enrd as corpl Apr 29 1898 Olivia; m i May 8 Camp Ramsey; s in q Aug 12 15 and 17 Aug 22 to 25; furld 30 da from Aug 21; rejd co Sept 23; on furl Sept 30 to Oct 29; red to pvt Nov 5; m o Nov 18 St Paul.

FRIIS, AUGUST: age 27; b Norway; res Renville; enrd Apr 29 1898 Olivia; m i May 8 Camp Ramsey; s in q Aug 15 Sept 15 to 22; in hosp St Paul from Sept 23; m o Nov 18 St Paul.

GOEBEL, FRED: age 26; b Wis; res Buffalo Lake; enrd Apr 29 1898 Olivia; m i May 8 Camp Ramsey; on furl Sept 30 to Oct 29; m o Nov 18 St Paul.

GRAMS, WILLIAM F.: age 24; b Germany; res Stewart; enrd Apr 29 1898 Olivia; m i May 8 Camp Ramsey; s in q Sept 4 and 8; on furl Sept 30 to Oct 29; m o Nov 18 St Paul.

GREELY, ELLIS O.: age 26; b Ind; res Stewart; enrd and m i June 22 1898 Olivia; on furl Sept 30 to Oct 29; m o Nov 18 St Paul.

HAIRE, FRED D.: age 33; b Minn; res Olivia; enrd and m i June 22 1898 Olivia; on furl Sept 30 to Oct 29; m o Nov 18 St Paul.

HARTMAN, WILLIAM M.: age 34; b Pa; res Olivia; enrd Apr 29 1898 Olivia; m i May 8 Camp Ramsey; s in q May 14 and 15; on furl 30 da from Aug 21 and Sept 30 to Oct 29; m o Nov 18 St Paul.

HEINS, CHARLES A.: age 24; b Renville Co; res Olivia; enrd as q m sgt Apr 29 1898 Olivia; m i May 8 Camp Ramsey; red to pvt Aug 1; in hosp Aug 8 to 13; s in q Aug 14 to 17; in hosp Aug 18 to 20; furld 30 da from Aug 21 and Sept 30 to Oct 29; m o Nov 18 St Paul.

HINES, FRED P.: age 24; b Northfield; res Olivia; enrd Apr 29 1898 Olivia; m i May 8 Camp Ramsey; s in q May 14 July 8 Aug 11; on furl Sept 30 to Oct 29; m o Nov 18 St Paul.

HRONESH, JERRY: age 18; b Kan; res Olivia; enrd and m i June 23 1898 Olivia; on furl Sept 30 to Oct 29; m o Nov 18 St Paul.

HULBERT, HARRY H.: age 21; b Wis; res St Paul; enrd and m i June 20 1898 St Paul; s in q Sept 8 to 26; abs s from Sept 26; m o with co Nov 18.

*HUTCHINSON, JOHN S.: age 22; b Canada; res Hutchinson; enrd Apr 29 1898 Olivia; m i May 8 Camp Ramsey; died paralysis July 20 Camp Thomas.

JACOBSON, PAUL M.: age 19; b St Peter; res Renville; enrd Apr 29 1898 Olivia; m i May 8 Camp Ramsey; detd for duty with band on enrollment; tr to band July 25.

JOHNSON, JOHN T.: age 21; b Sacred Heart; res Renville; enrd Apr 29 1898 Olivia; m i May 8 Camp Ramsey; in hosp Aug 5 to 21; furld 30 da from Aug 21 and Sept 30 to Oct 29; m o Nov 18 St Paul.

JOHNSON, NELSON L.: age 20; b Dakota Minn; res Renville; enrd Apr 29 1898 Olivia; m i May 8 Camp Ramsey; detd for duty with band on enrollment; tr to band July 25.

KELSEY, JESSE W.: age 22; b Renville Co; res Olivia; enrd Apr 29 1898 Olivia; m i May 8 Camp Ramsey; with Leech Lake expdn Oct 9 to 21; m o Nov 18 St Paul.

KIRCHEN, LEONARD M.: age 22; b Renville Co; res Bird Island; enrd Apr 29 1898 Olivia; m i May 8 Camp Ramsey; s in q May 21 Sept 17 to 25; on furl Sept 30 to Oct 29; m o Nov 18 St Paul.

KLEINMANN, CHARLES P.: age 21; b McLeod Co; res Hutchinson; enrd Apr 29 1898 Olivia; m i May 8 Camp Ramsey; s in q May 20 to 22 May 25 and 29 to 31; in hosp July 26 to Aug 15; s in q Aug 16 to 21; furld 30 da from Aug 21 and Sept 30 to Oct 29; m o Nov 18 St Paul.

MADSON, HENRY: age 19; b Minn; res Mankato; enrd and m i June 20 1898 Mankato; on furl Sept 30 to Oct 29; abs s from Oct 29; m o with co Nov 18.

MALONEY, WILLIAM: age 24; b Scott Co; res Olivia; enrd as corpl Apr 29 1898 Olivia; m i May 8 Camp Ramsey; in hosp May 20 to 26; s in q May 27 to 31; red to pvt Aug 1; on

furl Sept 30 to Oct 29; m o Nov 18 St Paul.

MONSON, OLE H.: age 22; b Norway; res Olivia; enrd Apr 29 1898 Olivia; m i May 8 Camp Ramsey; on det serv with band May 17 to July 25; in hosp Aug 10 to 17; s in q Aug 18 to 25; furld 30 da from Aug 21 and Sept 30 to Oct 29; m o Nov 18 St Paul.

MORRIS, GEORGE: age 26; b at sea; res Bird Island; enrd Apr 29 1898 Olivia; m i May 8 Camp Ramsey; on furl Sept 30 to Oct 29; m o Nov 18 St Paul.

MYERS, LOUIS: age 22; b Minn; res Mazeppa; enrd and m i June 20 1898 Zumbrota; with Leech Lake expdn Oct 9 to 21; m o Nov 18 St Paul.

NESTER, JOHN: age 22; b Renville Co; res Olivia; enrd Apr 29 1898 Olivia; m i May 8 Camp Ramsey; s in q June 20 Aug 20; on furl Sept 30 to Oct 29; m o Nov 18 St Paul.

NESTER, JOHN C.: age 31 b Ind; res Olivia; enrd and m i June 22 1898 Olivia; on furl Sept 30 to Oct 29; m o Nov 18 St Paul.

NILSON, NILS: age 21; b Renville Co; res Sacred Heart; enrd Apr 29 1898 Olivia; m i May 8 Camp Ramsey; s in q Aug 13 and 15; on furl Sept 30 to Oct 29; m o Nov 18 St Paul.

ORNESS, KARSTEN C.: age 21; b Norway; res Sacred Heart; enrd Apr 29 1898 Olivia; m i May 8 Camp Ramsey; on furl Sept 30 to Oct 29; m o Nov 18 St Paul.

OSMUNDSON, OLE C.: age 25; b Ia; res Renville; enrd and m i June 22 1898 Olivia; on furl Sept 30 to Oct 29; m o Nov 18 St Paul.

PEDERSON, CHRIST: age 32; b Norway; res Sacred Heart; enrd Apr 29 1898 Olivia; m i May 8 Camp Ramsey; s in q Sept 12; in hosp Sept 16 to Oct 6; furld 30 da from Oct 6; m o Nov 18 St Paul.

PELLETT, IRA: age 25; b McLeod Co; res Hutchinson; enrd Apr 29 1898 Olivia; m i May 8 Camp Ramsey; s in q May 20; in hosp Aug 17; s in q Aug 18 to 20 Aug 22 to 25; furld 30 da from Aug 21 and Sept 30 to Oct 29; in hosp St Paul from Nov 10; m o Nov 18 St Paul.

PETERSON, SAMUEL: age 22; b Chatfield; res Renville; enrd Apr 29 1898 Olivia; m i May 8 Camp Ramsey; on furl Sept 30 to Oct 29; m o Nov 18 St Paul.

PHILLIPS, FRED B.: age 23; b N Y; res Morton; enrd and m i June 22 1898 Olivia; in hosp July 13; s in q July 14 to 17; apptd co cook Aug 24; red to ranks Sept 1; s in q Sept 7 and 9 to 14; in hosp Sept 15 to 30; on furl Sept 30 to Oct 29; m o Nov 18 St Paul.

PROCHNOW, JOHN: age 23; b Germany; res Brownton; enrd Apr 29 1898 Olivia; m i May 8 Camp Ramsey; s in q Aug 15; on furl Sept 30 to Oct 29; m o Nov 18 St Paul.

REYNOLDS, LUTHER E.: age 29; b Mich; res Olivia; enrd Apr 29 1898 Olivia; m i May 8 Camp Ramsey; disch without honor on s c d Aug 30 Camp Poland.

RICHARDS, ARTHUR E.: age 24; b Wis; res Stewart; enrd Apr 29 1898 Olivia; m i May 8 Camp Ramsey; s in q May 25; apptd co cook July 26; s in q Aug 22 and 23; red to pvt Aug 24; s in q Aug 25 to 29; on furl Sept 30 to Oct 29; m o Nov 18 St Paul.

ROOS, CARL: age 26; b Sweden; res Sacred Heart; enrd Apr 29 1898 Olivia; m i May 8 Camp Ramsey; s in q Aug 15 and 22; in hosp Sept 2 to 10; furld 30 da from Sept 8 and Sept 30 to Oct 29; m o Nov 18 St Paul.

SCHMIDT, FERDINAND: age 27; b Germany; res Renville; enrd Apr 29 1898 Olivia; m i May 8 Camp Ramsey; s in q Sept 17 to 19; in hosp St Paul from Sept 28; m o Nov 18 St Paul.

SIVESIND, HANS C.: age 27; b Norway; res Sacred Heart; enrd Apr 29 1898 Olivia; m i May 8 Camp Ramsey; s in q May 20 to 23; on furl Sept 30 to Oct 29; abs s from Oct 29; m o with co Nov 18.

SMITH, MAURICE: age 24; b Minn; res Morton; enrd and m i June 22 1898 Olivia; in hosp Sept 3 to 10; furld 30 da from Sept 10 and Sept 30 to Oct 29; m o Nov 18 St Paul.

SMITH, ORVILLE W.: age 25; b Minn; res Morton; enrd and m i June 22 1898 Olivia; s in q Sept 14 to 17 Sept 19 21 and 22; in hosp St

Paul from Sept 23; m o Nov 18 St Paul.

STEIN, PAUL; age 24; b Ill; res Olivia; enrd Apr 29 1898 Olivia; m i May 8 Camp Ramsey; on furl Sept 30 to Oct 29; in hosp St Paul from Oct 29; m o Nov 18 St Paul.

TODD, CLARE S.: age 22; b McLeod Co; res Hutchinson; enrd Apr 29 1898 Olivia; m i May 8 Camp Ramsey; s in q May 20 and 21 June 11; on furl Sept 30 to Oct 29; m o Nov 18 St Paul.

TOMLINSON, L. C.: age 25; b Minn; res Glencoe; enrd and m i June 23 1898 Olivia; on furl Sept 30 to Oct 29; m o Nov 18 St Paul.

ULEN, HANS: age 25; b Norway; res Sacred Heart; enrd Apr 29 1898 Olivia; m i May 8 Camp Ramsey; on furl Sept 30 to Oct 29; m o Nov 18 St Paul.

VICKSTROM, ANDREW L.: age 19; b Sweden; res Olivia; enrd Apr 29 1898 Olivia; m i May 8 Camp Ramsey; s in q June 7 to 9; on furl Sept 30 to Oct 29; m o Nov 18 St Paul.

WARD, HARLAN C.: age 27; b Stewart; res Stewart; enrd Apr 29 1898 Olivia; m i May 8 Camp Ramsey; tr to Hosp Corps U S A June 13.

WELCH, JAY F.: age 21; b Ill; res Glencoe; enrd Apr 29 1898 Olivia; m i May 8 Camp Ramsey; on furl Sept 30 to Oct 29; m o Nov 18 St Paul.

WELCH, JOSEPH J.: age 24; b McLeod Co; res Glencoe; enrd Apr 29 1898 Olivia; m i May 8 Camp Ramsey; apptd corpl June 28; in hosp Aug 19 and 20; furld 30 da from Aug 21; in hosp St Paul from Oct 29; red to pvt Nov 5; m o with co Nov 18.

WERTISH, FRANK: age 33; b Minn; res Olivia; enrd and m i June 23 1898 Olivia; s in q July 20 and 21; on furl Sept 30 to Oct 29; m o Nov 18 St Paul.

WITHEE, JOSEPH R.: age 18; b McLeod Co; res Glencoe; enrd Apr 29 1898 Olivia; m i May 8 Camp Ramsey; s in q May 13 15 and 16 Sept 14 to 16; on furl Sept 30 to Oct 29; m o Nov 18 St Paul.

Company I

Captain

BACON, GEORGE V.: age 43; b Pa; res St Paul; enrd Apr 29 1898 St Paul; m i May 8 Camp Ramsey; on waiting ords Sept 30 to Oct 10; in comd Camp Van Duzee Oct 10 to Nov 3; m o Nov 18 St Paul.

First Lieutenants

ERSTAD, JOHN A.: age 34; b Zumbrota; res Zumbrota; enrd as 2d lt Co D Apr 29 1898 Zumbrota; m i May 8 Camp Ramsey; abs on recr serv June 10 to July 3; prom 1st lt July 11; assnd to Co I July 12; on waiting ords Sept 30 to Oct 11 Oct 23 to 29; m o Nov 18 St Paul.

MONTFORT, EUGENE C.: age 31; b Germany; res St Paul; enrd Apr 29 1898 St Paul; m i May 8 Camp Ramsey; prom capt and assnd to Co H July 12.

Second Lieutenants

BARNES, ALBERT E.: age 26; b Ia; res Perham; enrd Apr 29 1898 St Paul; m i May 8 Camp Ramsey; resgnd July 7 Camp Thomas.

ERNST, ARTHUR A.: age 24; b St Paul; res St Paul; enrd as 1st sgt Apr 29 1898 St Paul; m i May 8 Camp Ramsey; prom 2d lt July 22; on waiting ords Sept 30 to Oct 10; abs s Oct 12 to 23; on waiting ords Oct 23 to 29; m o Nov 18 St Paul.

First Sergeant

NASH, PERCY M.: age 26; b N Y; res Duluth; enrd as pvt Co G Apr 28 1898 Duluth; m i May 8 Camp Ramsey; tr to Co I May 23; prom sgt May 23; prom 1st sgt Sept 1; furld Sept 30; joined camp guard Oct 11; resmd furl status Oct 23; m o Nov 18 St Paul.

Quartermaster Sergeant

WEBBER, JERRY: age 28; b St Paul; res St Paul; enrd as artif Apr 29 1898 St Paul; m i May 8 Camp Ramsey; prom q m sgt July 9; detd to camp guard Sept 30 to Oct 29; m o Nov 18 St Paul.

Sergeants

COOKE, ELEUTHEROS H.: age 26; b Washington D C; res Duluth; enrd

Apr 29 1898 St Paul; m i May 8 Camp Ramsey; disch Sept 7 to acc com as 2d lt U S A.

HOWELL, EDMUND L.: age 26; b England; res St Paul; enrd and m i as pvt June 27 1898 St Paul; prom sgt July 23; detd to camp guard Sept 30 to Oct 10; with Leech Lake expdn Oct 10 to 23; rejd camp guard Oct 23; m o Nov 18 St Paul.

McLAREN, JOHN F.: age 20; b St Paul; res Duluth; enrd as pvt Co G Apr 28 1898 Duluth; m i May 8 Camp Ramsey; tr to Co I and prom corpl May 23; furld Sept 30; prom sgt Oct 10; joined camp guard Oct 11; resmd furl status Oct 23; m o Nov 18 St Paul.

McLAREN, MARVIN C.: age 22; b St Paul; res Duluth; enrd as pvt Co G Apr 28 1898 Duluth; m i May 8 Camp Ramsey; tr to Co I and prom sgt May 23; furld Sept 30; joined camp guard Oct 11; resmd furl status Oct 23; m o Nov 18 St Paul.

MYOS, LARS E.: age 27; b Norway; res St Paul; enrd as corpl Apr 29 1898 St Paul; m i May 8 Camp Ramsey; prom sgt July 26; furld Sept 30; with Leech Lake expdn Oct 10 to 23; resmd furl status Oct 23; m o Nov 18 St Paul.

Corporals

ARTHUR, JAMES W.: age 25; b Ill; res St Paul; enrd Apr 29 1898 St Paul; m i May 8 Camp Ramsey; abs s St Paul from Sept 30; m o with co Nov 18.

CARLSON, CHARLES G.: age 26; b Sweden; res Herman; enrd as pvt Apr 29 1898 St Paul; m i May 8 Camp Ramsey; prom corpl July 17; on furl Sept 30 to Oct 15; joined camp guard Oct 15; resmd furl status Oct 23 to 29; m o Nov 18 St Paul.

DUNN, EDWARD: age 21; b Mendota; res St Paul; enrd as pvt Apr 29 1898 St Paul; m i May 8 Camp Ramsey; prom corpl June 28; on furl Sept 30 to Oct 11; joined camp guard Oct 11; resmd furl status Oct 23 to 29; m o Nov 18 St Paul.

EBBERSON, ALEXANDER: age 24; b Germantown; res Luce; enrd as pvt Apr 29 1898 St Paul; m i May 8 Camp Ramsey; prom corpl June 28; s in q July 11 and 12; in hosp Aug 1 to 11; furld Aug 11; repd for duty Sept 23; furld Sept 30; joined camp guard Oct 11; resmd furl status Oct 23; m o Nov 18 St Paul.

FLURRY, ALFRED: age 29; b Ill; res Austin; enrd as pvt Apr 29 1898 St Paul; m i May 8 Camp Ramsey; prom corpl June 28; on furl Sept 30 to Oct 13; joined camp guard Oct 13; resmd furl status Oct 23 to 29; m o Nov 18 St Paul.

GROH, ARTHUR: age 26; b Canada; res St Paul; enrd as mus Apr 29 1898 St Paul; m i May 8 Camp Ramsey; s May 13 to 15 May 20 to 25; prom lance corpl Aug 15; on furl Sept 30 to Oct 29; m o Nov 18 St Paul.

LINDSEY, GEORGE A.: age 24; b Glencoe; res Park Rapids; enrd as pvt Apr 29 1898 St Paul; m i May 8 Camp Ramsey; prom corpl June 28; on furl Sept 30 to Oct 11; joined camp guard Oct 11; resmd furl status Oct 23 to 29; m o Nov 18 St Paul.

McGUIRE, HARRY: age 28; b Ia; res South Park; enrd as pvt Apr 29 1898 St Paul; m i May 8 Camp Ramsey; prom corpl Aug 16; on furl Sept 30 to Oct 10; with Leech Lake expdn Oct 10 to 23; resmd furl status Oct 23 to 29; m o Nov 18 St Paul.

PETERSON, JAMES: age 32; b Denmark; res Perham; enrd as sgt Apr 29 1898 St Paul; m i May 8 Camp Ramsey; red to pvt May 23; prom corpl Aug 30; on furl Sept 30 to Oct 12; joined camp guard Oct 12; resmd furl status Oct 23 to 29; m o Nov 18 St Paul.

RAHE, JOSEPH C.: age 22; b Pa; res Minneapolis; enrd as pvt Apr 29 1898 St Paul; m i May 8 Camp Ramsey; on recr serv St Paul June 8 to July 5; prom corpl June 28; red to pvt Aug 16; prom cook corpl Oct 1; with Leech Lake expdn Oct 10 to 14; in hosp St Paul from Oct 14; m o Nov 18 St Paul.

RINKEL, ALBERT W.: age 25; b St Peter; res St Peter; enrd as pvt Apr 29 1898 St Paul; m i May 8 Camp Ramsey; prom corpl June 28; on furl Sept 30 to Oct 11; joined camp guard Oct 11; resmd furl status Oct 23 to 29; m o Nov 18 St Paul.

STATELAR, TRUMAN: age 34; b Crow Wing; res Faribault; enrd Apr 29 1898 St Paul; m i May 8 Camp

Ramsey; furld Sept 30; joined camp guard Oct 11; resmd furl status Oct 23; m o Nov 18 St Paul.

THURSTON, CORRINGTON W.: age 21; b Marshall; res Minneapolis; enrd and m i as pvt June 27 1898 St Paul; prom corpl Aug 16; on furl Sept 30 to Oct 11; joined camp guard Oct 11; resmd furl status Oct 23; abs s from Oct 29; m o Nov 18 St Paul.

Musicians

LEE, LEWIS C.: age 21; b Ia; res Minneapolis; enrd as pvt Apr 29 1898 St Paul; m i May 8 Camp Ramsey; apptd mus May 10; on furl Sept 30 to Oct 11; repd to camp guard Oct 11; resmd furl status Oct 23 to 29; m o Nov 18 St Paul.

TUBBS, JOHN B.: age 21; b Dundee; res Park Rapids; enrd as pvt Apr 29 1898 St Paul; m i May 8 Camp Ramsey; apptd mus July 20; on furl Sept 30 to Oct 13; repd to camp guard Oct 13; resmd furl status Oct 23 to 29; m o Nov 18 St Paul.

Artificer

GREIFF, RUDOLPH A.: age 29; b Germany; res Perham; enrd as pvt Apr 29 1898 St Paul; m i May 8 Camp Ramsey; prom artif July 9; s Aug 27 and 28; in hosp Aug 28 to 31; furld from hosp Aug 31; repd for duty Sept 23; on furl Sept 30 to Oct 11 Oct 23 to 29; m o Nov 18 St Paul.

Wagoner

FARRELL, JOHN: age 34; b St Paul; res St Paul; enrd Apr 29 1898 St Paul; m i May 8 Camp Ramsey; on furl Sept 30 to Oct 10; with Leech Lake expdn Oct 10 to 23; resmd furl status Oct 23 to 29; detd to camp guard Oct 29 to Nov 9; m o Nov 18 St Paul.

Privates

ANDERSON, ANDREW: age 19; b Sweden; res Minneapolis; enrd Apr 29 1898 St Paul; m i May 8 Camp Ramsey; s June 3 to 5; in hosp from Aug 30; m o with co Nov 18.

ANDERSON, THOMAS: age 27; b Ia; res Mason City Ia; enrd Apr 29 1898 St Paul; m i May 8 Camp Ramsey; s Aug 25 and 26; in hosp Aug 27 to Sept 7; on furl Sept 7 to 23 and Sept 30 to Oct 11; joined camp guard Oct 11 to 23; resmd furl status Oct 23 to 29; m o Nov 18 St Paul.

AUSTIN, JAMES S.: age 22; b England; res St Paul; enrd as sgt Apr 29 1898 St Paul; m i May 8 Camp Ramsey; red to pvt July 26; s Aug 2 and 3; in hosp Aug 4 to 16; on furl Aug 16 to Sept 15; furl extd to Sept 23; on furl Sept 30 to Oct 11; with camp guard Oct 11 to 23; resmd furl status Oct 23 to 29; m o Nov 18 St Paul.

BARNES, FREDERICK F.: age 18; b Ia; res Sioux City Ia; enrd Apr 29 1898 St Paul; m i May 8 Camp Ramsey; s Aug 18 and 19 Aug 22 to 29; on furl Sept 30 to Oct 12; with camp guard Oct 12 to 23; resmd furl status Oct 23 to 29; m o Nov 18 St Paul.

BLIXT, JOHN A.: age 21; b Cannon Falls; res Cannon Falls; enrd Apr 29 1898 St Paul; m i May 8 Camp Ramsey; on furl Sept 30 to Oct 12; with camp guard Oct 12 to 23; resmd furl status Oct 23 to 29; m o Nov 18 St Paul.

BOLAND, BARTLEY P.: age 19; b St Paul; res St Paul; enrd Apr 29 1898 St Paul; m i May 8 Camp Ramsey; on furl Sept 30 to Oct 12; with camp guard Oct 12 to 23; resmd furl status Oct 23 to 29; m o Nov 18 St Paul.

BREDE, CHARLES J. W.: age 28; b Norway; res Minneapolis; enrd Apr 29 1898 St Paul; m i May 8 Camp Ramsey; on furl Sept 30 to Oct 29; m o Nov 18 St Paul.

CARLSON, CHARLES E.: age 21; b Afton; res St Paul; enrd Apr 29 1898 St Paul; m i May 8 Camp Ramsey; s Sept 13 to 21; on furl Sept 30 to Oct 11; with camp guard Oct 23 to 29; m o Nov 18 St Paul.

CARPENTER, FRANK S.: age 21; b Cannon Falls; res Cannon Falls; enrd Apr 29 1898 St Paul; m i May 8 Camp Ramsey; on furl Sept 30 to Oct 12 Oct 23 to 29; m o Nov 18 St Paul.

CAUGHLEY, ROBERT A.: age 35; b Ireland; res New York; enrd and m i July 1 1898 St Paul; s Sept 25 to 28; in hosp from Sept 29; m o Nov 18 St Paul.

COUGHLAN, JOSEPH A.: age 24; b Mass; res Hancock; enrd as q m sgt Apr 29 1898 St Paul; m i May 8 Camp Ramsey; red to pvt July 8; s Sept 13 to 15; abs s Sept 16 to Oct 4; on furl

from hosp Oct 4 to 8; in hosp from Oct 8; m o Nov 18 St Paul.

COX, JOSEPH A.: age 23; b New London; res St Paul; enrd Apr 29 1898 St Paul; m i May 8 Camp Ramsey; on furl Sept 30 to Oct 12 Oct 23 to 29; m o Nov 18 St Paul.

CROCKETT, HOLMES B.: age 20; b Mass; res Minneapolis; enrd and m i July 1 1898 St Paul; in hosp July 20 to 22; on furl Sept 30 to Oct 12 Oct 23 to 29; m o Nov 18 St Paul.

DAHLE, JOHN JR: age 18; b Ill; res St Paul; enrd Apr 29 1898 St Paul; m i May 8 Camp Ramsey; on furl Sept 30 to Oct 29; m o Nov 18 St Paul.

DANELL, CHARLES W.: age 27; b Red Wing; res St Paul; enrd Apr 29 1898 St Paul; m i May 8 Camp Ramsey; with camp guard Oct 1 to 9; with Leech Lake expdn Oct 10 to 23; with camp guard Oct 23 to 29; m o Nov 18 St Paul.

DOWNES, PETER H.: age 29; b Pa; res St Paul; enrd as sgt Apr 29 1898 St Paul; m i May 8 Camp Ramsey; red to corpl May 23; red to pvt July 17; on furl Sept 30 to Oct 11 Oct 23 to 29; m o Nov 18 St Paul.

DRESSKELL, KEALY W.: age 19; b Mich; res Brainerd; enrd Apr 29 1898 St Paul; m i May 8 Camp Ramsey; tr to band July 25.

FALES, FRANK O.: age 23; b Mich; res Wayland Mich; enrd Apr 29 1898 St Paul; m i May 8 Camp Ramsey; tr to Hosp Corps U S A June 13.

FOLEY, LOUIS F.: age 18; b St Paul; res St Paul; enrd Apr 29 1898 St Paul; m i May 8 Camp Ramsey; s May 30 and 31; on furl Sept 30 to Oct 11 Oct 23 to 29; m o Nov 18 St Paul.

FORSELL, ALBERT J.: age 33; b Sweden; res Minneapolis; enrd and m i July 1 1898 St Paul; in hosp Sept 8 to Oct 6; furld from hosp Oct 6; repd to co Oct 11; on furl Oct 23 to 29; m o Nov 18 St Paul.

FRENCH, CHARLES F.: age 18; b Pa; res Minneota; enrd Apr 29 1898 St Paul; m i May 8 Camp Ramsey; on furl Sept 30 to Oct 11 Oct 23 to 29; m o Nov 18 St Paul.

FRUEN, WALTER L.: age 25; b Minneapolis; res Minneapolis; enrd and m i July 1 1898 St Paul; s Sept 11 to 29; on furl Sept 30 to Oct 29; m o Nov 18 St Paul.

FUHRMAN, HERMAN W.: age 29; b Germany; res LeSueur; enrd Apr 29 1898 St Paul; m i May 8 Camp Ramsey; s June 4 to 14; on furl Sept 30 to Oct 11; s Oct 14 to 18; on furl Oct 23 to 29; m o Nov 18 St Paul.

FULTON, WILLIAM K.: age 42; b Ohio; res Minneapolis; enrd Apr 29 1898 St Paul; m i May 8 Camp Ramsey; on furl Sept 30 to Oct 9; with Leech Lake expdn Oct 10 to 23; on furl Oct 23 to 29; m o Nov 18 St Paul.

GADWAY, NED: age 30; b Ottawa Minn; res Ottawa; enrd Apr 29 1898 St Paul; m i May 8 Camp Ramsey; on furl Sept 30 to Oct 11; s Oct 11 to 21; on furl Oct 23 to 29; m o Nov 18 St Paul.

GAHAGAN, ALBERT J.: age 29; b Kan; res St Paul; enrd and m i June 27 1898 St Paul; detd with camp guard Oct 1 to 9; with Leech Lake expdn Oct 10 to 23; on furl Oct 23 to 29; m o Nov 18 St Paul.

GODFREY, ALPHEUS W.: age 22; b Wis; res St Croix Falls Wis; enrd Apr 29 1898 St Paul; m i May 8 Camp Ramsey; s Sept 3 and 4; on furl Sept 30 to Oct 11 Oct 23 to 29; m o Nov 18 St Paul.

GUNDERSEN, ANDREW A.: age 26; b Yellow Medicine Co; res Grand Forks N D; enrd Apr 29 1898 St Paul; m i May 8 Camp Ramsey; s Aug 16 to 23; on furl Sept 30 to Oct 11 Oct 23 to 29; s Nov 4 and 5; m o Nov 18 St Paul.

HANSON, VICTOR: age 21; b Meeker Co; res Danvers; enrd Apr 29 1898 St Paul; m i May 8 Camp Ramsey; on furl Sept 30 to Oct 21 Oct 23 to 29; m o Nov 18 St Paul.

HAWKINS, ERNEST C.: age 19; b Cannon Falls; res Cannon Falls; enrd Apr 29 1898 St Paul; m i May 8 Camp Ramsey; on furl Sept 30 to Oct 11; s Oct 14 to 23; on furl Oct 23 to 29; m o Nov 18 St Paul.

HOFFMAN, GEORGE: age 32; b N Y; res Ludlow Ky; enrd and m i June 27 1898 St Paul; detd with camp guard Sept 30 to Oct 10; with Leech Lake expdn Oct 10 to 23; detd with camp

guard Oct 23 to 29; m o Nov 18 St Paul.

HOITAMT, JOHN S.: age 32; b Norway; res St Paul; enrd Apr 29 1898 St Paul; m i May 8 Camp Ramsey; on furl Sept 30 to Oct 11; s Oct 19 to 23; on furl Oct 23 to 29; m o Nov 18 St Paul.

HUBER, CHARLES: age 22; b Le Sueur; res LeSueur; enrd Apr 29 1898 St Paul; m i May 8 Camp Ramsey; detd as teamster q m dept July 2 to Sept 20; on furl Sept 30 to Oct 11 Oct 23 to 29; m o Nov 18 St Paul.

IGO, DENNIS: age 21; b St Paul; res St Paul; enrd and m i June 27 1898 St Paul; s Aug 13 to 15; on furl Sept 30 to Oct 9; with Leech Lake expdn Oct 10 to 23; on furl Oct 23 to 29; m o Nov 18 St Paul.

JAEGER, DITLEV E.: age 21; b Minneota; res Minneota; enrd Apr 29 1898 St Paul; m i May 8 Camp Ramsey; on furl Sept 30 to Oct 12; abs s from Oct 12; m o with co Nov 18.

JOHNSON, HENRY: age 27; b Sweden; res Aberdeen S D; enrd Apr 29 1898 St Paul; m i May 8 Camp Ramsey; on furl Sept 30 to Oct 13 Oct 23 to 29; m o Nov 18 St Paul.

JOHNSON, JOHN: age 28; b Norway; res Perham; enrd as corpl Apr 29 1898 St Paul; m i May 8 Camp Ramsey; red to pvt Aug 16; s Sept 13 to 15; on furl Sept 30 to Oct 12 Oct 23 to 29; m o Nov 18 St Paul.

JOHNSON, VICTOR E.: age 23; b St Peter; res Minneapolis; enrd and m i June 27 1898 St Paul; on furl Sept 30 to Oct 11 Oct 23 to 29; m o Nov 18 St Paul.

JOHNSON, WILLIAM L.: age 27; b St Peter; res Hugo; enrd Apr 29 1898 St Paul; m i May 8 Camp Ramsey; s June 9 to 11; on furl Sept 30 to Oct 12 Oct 23 to 29; m o Nov 18 St Paul.

KALBERG, FREDRICK S.: age 22; b Norway; res Hanley Falls; enrd and m i July 1 1898 St Paul; in hosp Aug 27 to Sept 4; on furl Sept 4 to 23 Sept 30 to Oct 11; s Oct 19 to 23; on furl Oct 23 to 29; m o Nov 18 St Paul.

KARCZINSKI, ANTON: age 30; b Germany; res St Paul; enrd Apr 29 1898 St Paul; m i May 8 Camp Ramsey; s June 4 and 5; on furl Sept 30 to Oct 29; m o Nov 18 St Paul.

KENNEDY, GEORGE: age 27; b Ill; res Minneapolis; enrd and m i July 1 1898 St Paul; detd with camp guard Sept 30 to Oct 9; with Leech Lake expdn Oct 10 to 23; with camp guard Oct 23 to 29; m o Nov 18 St Paul.

KENNY, JOHN: age 34; b Mass; res Milwaukee; enrd Apr 29 1898 St Paul; m i May 8 Camp Ramsey; s Sept 13 and 14; on furl Sept 30 to Oct 11 and Oct 23 to 29; m o Nov 18 St Paul.

KNUTH, FRANK W.: age 23; b Ill; res Dundee Ill; enrd Apr 29 1898 St Paul; m i May 8 Camp Ramsey; disch s c d Aug 30 Camp Poland.

KOWITZ, GEORGE H.: age 21; b Cannon Falls; res Cannon Falls; enrd Apr 29 1898 St Paul; m i May 8 Camp Ramsey; on furl Sept 30 to Oct 11 and Oct 23 to 29; m o Nov 18 St Paul.

KREGER, JOHN W.: age 21; b Keystone; res St Paul; enrd Apr 29 1898 St Paul; m i May 8 Camp Ramsey; on furl Sept 30 to Oct 9; with Leech Lake expdn Oct 10 to 23; on furl Oct 23 to 29; m o Nov 18 St Paul.

LaCROIX, EDGAR S.: age 22; b Canada; res St Paul; enrd Apr 29 1898 St Paul; m i May 8 Camp Ramsey; on furl Sept 30 to Oct 11; s Oct 17 to 23; on furl Oct 23 to 29; m o Nov 18 St Paul.

LARSON, JAMES: age 30; b Denmark; res Frazee; enrd Apr 29 1898 St Paul; m i May 8 Camp Ramsey; in hosp Sept 25 to Nov 4; m o with co Nov 18.

LAWS, THEODORE H.: age 22; b Ill; res Minneapolis; enrd and m i July 1 1898 St Paul; on furl Sept 30 to Oct 11 Oct 23 to 29; m o Nov 18 St Paul.

LUCAS, LAURENCE R.: age 21; b Ill; res St Paul; enrd and m i June 27 1898 St Paul; on furl Sept 30 to Oct 11; s Oct 22 and 23; on furl Oct 23 to 29; m o Nov 18 St Paul.

McCUE, WILLIAM: age 22; b St Peter; res Ottawa Minn; enrd Apr 29 1898 St Paul; m i May 8 Camp Ramsey; s May 21 to 23; on furl Sept 30 to Oct 11; s Oct 18 to 21; on furl Oct 23 to 29; m o Nov 18 St Paul.

McDILL, MACK: age 21; b Wis; res St Paul; enrd Apr 29 1898 St Paul; m i May 8 Camp Ramsey; s May 23 to 25; in hosp June 17 to 25; s June 26 and 27; on furl Sept 30 to Oct 12 Oct 23 to 29; m o Nov 18 St Paul.

MARKOWITZ CHARLES: age 32; b Germany; res St Paul; enrd and m i June 27 1898 St Paul; on furl Sept 30 to Oct 12; s Oct 14 to 23; on furl Oct 23 to 29; s Nov 3 to 5; m o Nov 18 St Paul.

MOHN, KNUTE K.: age 30; b Norway; res Minneota; enrd Apr 29 1898 St Paul; m i May 8 Camp Ramsey; s Sept 26 to 29; on furl Sept 30 to Oct 11 Oct 23 to 29; m o Nov 18 St Paul.

NEUBAUER, JAMES A.: age 21; b Ia; res St Paul; enrd Apr 29 1898 St Paul; m i May 8 Camp Ramsey; tr to Co G May 20.

NEWTON, EDMOND N.: age 21; b Shakopee; res South Park; enrd Apr 29 1898 St Paul; m i May 8 Camp Ramsey; on furl Sept 30 to Oct 9; with Leech Lake expdn Oct 10 to 23; on furl Oct 23 to 29; m o Nov 18 St Paul.

OBERG, JOHN E.: age 21; b Cottage Grove; res Cottage Grove; enrd Apr 29 1898 St Paul; m i May 8 Camp Ramsey; on furl Sept 30 to Oct 12; s Oct 18 to 23; on furl Oct 23 to 29; m o Nov 18 St Paul.

OMAN, GEORGE E.: age 23; b St Peter; res St Paul; enrd Apr 29 1898 St Paul; m i May 8 Camp Ramsey; in hosp July 1 to 5; detd with camp guard Sept 30 to Oct 9; with Leech Lake expdn Oct 10 to 23; detd with camp guard Oct 23 to 29; m o Nov 18 St Paul.

O'ROURK, THOMAS: age 18; b St Paul; res St Paul; enrd and m i June 27 1898 St Paul; on furl Sept 30 to Oct 9; with Leech Lake expdn Oct 10 to 23; on furl Oct 23 to 29; m o Nov 18 St Paul.

PETERSON, CHRISTIAN: age 34; b Denmark; res St Paul; enrd Apr 29 1898 St Paul; m i May 8 Camp Ramsey; with camp guard Sept 30 to Oct 9; with Leech Lake expdn Oct 10 to 23; with camp guard Oct 23 to 29; m o Nov 18 St Paul.

PROBST, JOSEPH: age 34; b Bavaria; res Minneapolis; enrd Apr 29 1898 St Paul; m i May 8 Camp Ramsey; s June 4 to 6; in hosp July 13 to 16; s Sept 8 and 9; on furl Sept 30 to Oct 12 Oct 23 to 29; m o Nov 18 St Paul.

RASCHKE, HENRY A.: age 21; b St Paul; res St Paul; enrd Apr 29 1898 St Paul; m i May 8 Camp Ramsey; s Sept 19 to 21; on furl Sept 30 to Oct 11 Oct 23 to 29; m o Nov 18 St Paul.

ROGERS, ARTHUR G.: age 20; b Lakeville; res St Paul; enrd and m i June 27 1898 St Paul; on furl Sept 30 to Oct 9; with Leech Lake expdn Oct 10 to 23; on furl Oct 23 to 29; m o Nov 18 St Paul.

*ROSE, HARRY L.: age 21; b Ia; res Park Rapids; enrd Apr 29 1898 St Paul; m i May 8 Camp Ramsey; died typhoid fever Sept 6 Camp Poland; buried National Cemetery Knoxville Tenn.

ROWAY, WILLIAM: age 25; b Hastings; res Mankato; enrd Apr 29 1898 St Paul; m i May 8 Camp Ramsey; on furl Sept 30 to Oct 12 Oct 23 to 29; m o Nov 18 St Paul.

ROWELL, ELMER S.: age 33; b Ia; res Minneapolis; enrd Apr 29 1898 St Paul; m i May 8 Camp Ramsey; on furl Sept 30 to Oct 13; s Oct 22 and 23; on furl Oct 23 to 29; m o Nov 18 St Paul.

RUD, MARTIN: age 21; b Norway; res Duluth; enrd and m i July 1 1898 St Paul; on furl Sept 30 to Oct 13 Oct 23 to 29; m o Nov 18 St Paul.

SANDALLS, GEORGE W.: age 22; b N J; res Minneapolis; enrd and m i July 1 1898 St Paul; on furl Sept 30 to Oct 9; with Leech Lake expdn Oct 10 to 23; on furl Oct 23 to 29; m o Nov 18 St Paul.

SCHARF, WILLIAM T.: age 23; b Ill; res St Paul; enrd Apr 29 1898 St Paul; m i May 8 Camp Ramsey; s May 29 and 30 June 2 and 3; on furl Sept 30 to Oct 12 and Oct 23 to 29; m o Nov 18 St Paul.

SCHNABLE, PAUL J.: age 19; b St Paul; res St Paul; enrd Apr 29 1898 St Paul; m i May 8 Camp Ramsey; tr to Co G May 20.

SCRIBNER, THORNTON: age 21; b Minn; res Me; enrd Apr 29 1898 St Paul; m i May 8 Camp Ramsey; disch s c d Aug 31 Camp Poland.

SMITH, CHARLES H.: age 21; b Ia; res Minneapolis; enrd and m i July 1 1898 St Paul; on furl Sept 30 to Oct 11 Oct 23 to 29; m o Nov 18 St Paul.

SOPER, GEORGE W.: age 28; b N Y; res Crookston; enrd and m i July 1 1898 St Paul; in hosp Sept 16 to 24; on s f Sept 25 to 29; on furl Sept 30 to Oct 11 Oct 23 to 29; in hosp Oct 29 to Nov 18; m o Nov 18 St Paul.

SPRUNGMAN, CHARLES L.: age 23; b Minneapolis; res Minneapolis; enrd Apr 29 1898 St Paul; m i May 8 Camp Ramsey; detd for duty with band on enrollment; tr to Co E and to band July 25.

STOHR, CHARLES J.: age 22; b Austria; res St Paul; enrd Apr 29 1898 St Paul; m i May 8 Camp Ramsey; on furl Sept 30 to Oct 9; with Leech Lake expdn Oct 10 to 23; on furl Oct 23 to 29; m o Nov 18 St Paul.

SUTZIN, ARCHIE M.: age 21; b Ia; res Minneapolis; enrd and m i July 1 1898 St Paul; on furl Sept 30 to Oct 9; with Leech Lake expdn Oct 10 to 23; on furl Oct 23 to 29; m o Nov 18 St Paul.

SWANSON, CHARLES A.: age 25; b Sweden; res Minneapolis; enrd Apr 29 1898 St Paul; m i May 8 Camp Ramsey; on furl Sept 30 to Oct 9; s Oct 19 to 23; on furl Oct 23 to 29; m o Nov 18 St Paul.

SWEITZER, CHRISTIAN M.: age 38; b Pa; res St Paul; enrd Apr 29 1898 St Paul; m i May 8 Camp Ramsey; s May 12 to 19 June 10 and 11; prom cook corpl July 30; s Aug 22 and 23 Sept 12 to 16 Sept 20 and 21; red to pvt Oct 1; on furl Sept 30 to Oct 29; m o Nov 18 St Paul.

TIBBETTS, CHARLES M.: age 21; b Princeton; res Princeton; enrd and m i July 1 1898 St Paul; on furl Sept 30 to Oct 11 Oct 23 to 29; m o Nov 18 St Paul.

TORWICK, EDWARD E.: age 27; b Norway; res Minneapolis; enrd and m i July 1 1898 St Paul; s Sept 21 to 28; on furl Sept 30 to Oct 13 Oct 23 to 29; m o Nov 18 St Paul.

WAKADITSCH, JOHN J.: age 20; b Austria; res St Paul; enrd Apr 29 1898 St Paul; m i May 8 Camp Ramsey; tr to Co G May 20.

WEBER, MATHIAS: age 26; b Wabasha Co; res St Paul; enrd Apr 29 1898 St Paul; m i May 8 Camp Ramsey; detd with camp guard Oct 1 to 9; with Leech Lake expdn Oct 10 to 23; with camp guard Oct 23 to 29; m o Nov 18 St Paul.

WILLIAM, CLINTON H.: age 18; b Wis; res Baldwin Wis; enrd and detd for duty with band Apr 29 1898 St Paul; m i May 8 Camp Ramsey; tr to band July 25.

WOODBURY, JOSEPH H.: age 29; b Crow Wing; res White Earth Agency; enrd and m i June 27 1898 St Paul; prom corpl July 26; red to pvt Aug 30; on furl Sept 30 to Oct 11 Oct 23 to 29; m o Nov 18 St Paul.

Company K

Captain

WOOD, ELISHA B.: age 51; b Ind; res Long Prairie; enrd Apr 29 1898 St Paul; m i May 8 Camp Ramsey; a w l Aug 12 to 20; s in q Aug 30 to Sept 8; on waiting ords Sept 30 to Oct 29; m o Nov 18 St Paul.

First Lieutenants

CASWELL, IRVING A.: age 28; b Anoka; res Anoka; enrd Apr 29 1898 St Paul; m i May 8 Camp Ramsey; a w l June 13 to 20; leave extd 15 da; resgnd Sept 9 Camp Poland.

JENSEN, ANTHON C.: age 25; b Hennepin Co; res Fergus Falls; enrd as 2d lt Co F Apr 29 1898 Fergus Falls; m i May 8 St Paul; apptd 1st lt and assnd to Co K Sept 18; on waiting ords Sept 30 to Oct 29; m o Nov 18 St Paul.

Second Lieutenant

SMILEY, WILLIAM C.: age 26; b Pa; res St Paul; enrd Apr 29 1898 St Paul; m i May 8 Camp Ramsey; on det serv surveying ground for new camp Knoxville Tenn Aug 24 to 28; a w l Sept 2 to 11; with Leech Lake expdn Oct 10 to 23; m o Nov 18 St Paul.

First Sergeant

SINCLAIR, CHARLES A.: age 25; b Mich; res Duluth; enrd as pvt Co G

Apr 28 1898 Duluth; m i May 8 Camp Ramsey; in hosp May 23 to June 11; tr to Co K and apptd 1st sgt July 7; m o Nov 18 St Paul.

Quartermaster Sergeant

MINNING, HERMAN W.: age 30; b Carver Co; res Long Prairie; enrd and m i as pvt June 19 1898 St Paul; prom corpl June 27; prom q m sgt Aug 1; abs s Oct 30 to Nov 2; m o Nov 18 St Paul.

Sergeants

JONES, JOHN T.: age 21; b Long Prairie; res Long Prairie; enrd as corpl Apr 29 1898 St Paul; m i May 8 Camp Ramsey; prom sgt ——; disch July 5 to acc com as 2d lt Co M 15th Minn Vol Inf.

McNEICE, LEROY: age 21; b Sauk Center; res Sauk Center; enrd Apr 29 1898 St Paul; m i May 8 Camp Ramsey; s in q June 2 to 6 Sept 3 to 12; m o Nov 18 St Paul.

MOTT, DAVID H.: age 27; b Sauk Center; res Akeley; enrd May 2 1898 St Paul; m i May 8 Camp Ramsey; m o Nov 18 St Paul.

SHEETS, JOHN W.: age 18; b Long Prairie; res Long Prairie; enrd as corpl May 2 1898 St Paul; m i May 8 Camp Ramsey; s in q June 5 to 9; prom sgt Aug 1; m o Nov 18 St Paul.

WILLIAMS, HENRY A.: age 21; b Sauk Center; res Long Prairie; enrd as pvt Apr 29 1898 St Paul; m i May 8 Camp Ramsey; in hosp May 10 to 12; prom sgt May 22; m o Nov 18 St Paul.

Corporals

ANDERSON, CHARLES G.: age 24; b N J; res Little Sauk; enrd as pvt May 2 1898 St Paul; m i May 8 Camp Ramsey; prom corpl Aug 1; red to pvt Sept 27; prom corpl Oct 1; m o Nov 18 St Paul.

BOYD, EDWIN S.: age 21; b Clearwater; res Long Prairie; enrd as pvt Apr 29 1898 St Paul; m i May 8 Camp Ramsey; s in q June 5 to 7; prom corpl Aug 1; m o Nov 18 St Paul.

CURTISS, BERT H.: age 21; b Ia; res Staples; enrd and m i as pvt June 19 1898 St Paul; s in q July 18 to 20; apptd cook corpl Aug 12; m o Nov 18 St Paul.

GUTCHES, MERTON E.: age 18; b Reynolds; res Long Prairie; enrd as pvt May 2 1898 St Paul; m i May 8 Camp Ramsey; s in q May 22 to 26 Aug 1 to 26; prom corpl Oct 1; m o Nov 18 St Paul.

HARRISON, FREDERICK R.: age 22; b Redwood Falls; res Long Prairie; enrd as pvt May 2 1898 St Paul; m i May 8 Camp Ramsey; prom corpl May 22; in hosp Sept 2 to 9; furld 30 da from Sept 9; rejd co Sept 29; m o Nov 18 St Paul.

*HOGAN, ARTHUR S.: age 24; b Rochester; res Long Prairie; enrd as pvt May 2 1898 St Paul; m i May 8 Camp Ramsey; died typhoid fever Sept 22 Knoxville Tenn.

KENNEDY, THOMAS P.: age 21; b Pa; res Park Rapids; enrd as pvt May 2 1898 St Paul; m i May 8 Camp Ramsey; prom corpl Aug 1; m o Nov 18 St Paul.

LESLIE, FRANK: age 26; b Ill; res Eagle Bend; enrd as pvt May 2 1898 St Paul; m i May 8 Camp Ramsey; prom corpl Sept 16; with Leech Lake expdn Oct 10 to 23; m o Nov 18 St Paul.

LILLEVIG, ANDREW: age 32; b Norway; res Park Rapids; enrd as pvt May 2 1898 St Paul; m i May 8 Camp Ramsey; prom corpl Sept 16; m o Nov 18 St Paul.

MATTISON, CLIDE P.: age 21; b Sauk Center; res Long Prairie; enrd as sgt Apr 29 1898 St Paul; m i May 8 Camp Ramsey; red to pvt May 22; prom corpl Aug 1; m o Nov 18 St Paul.

O'SHEA, GEORGE H.: age 27; b Franklin; res Park Rapids; enrd May 2 1898 St Paul; m i May 8 Camp Ramsey; m o Nov 18 St Paul.

PAQUAIN, DAVID E.: age 21; b Long Prairie; res Long Prairie; enrd as pvt Apr 29 1898 St Paul; m i May 8 Camp Ramsey; prom corpl May 22; s in q Sept 9 to 20; m o Nov 18 St Paul.

SARASAIN, WILLIAM J.: age 21; b Mich; res Twining Mich; enrd and m i as pvt June 19 1898 St Paul; prom corpl June 27; disch Sept 28 Camp Van Duzee.

THOMPSON, F. BURTRUM: age 21; b Grey Eagle; res Grey Eagle; enrd Apr 29 1898 St Paul; m i May 8 Camp

Ramsey; in hosp June 4 to 12; m o Nov 18 St Paul.

WAIT, ROBERT C.: age 27; b Long Prairie; res Long Prairie; enrd as pvt Apr 29 1898 St Paul; m i May 8 Camp Ramsey; prom corpl June 27; red to pvt Aug 1; prom corpl Oct 1; m o Nov 18 St Paul.

Musicians

CAMP, JOSEPH P.: age 28; b St Louis; res Long Prairie; enrd May 2 1898 St Paul; m i May 8 Camp Ramsey; m o Nov 18 St Paul.

GLASMAN, RICHARD A.: age 21; b Germany; res Park Rapids; enrd as pvt May 2 1898 St Paul; m i May 8 Camp Ramsey; apptd mus June 17; s in q Aug 25 to 30; m o Nov 18 St Paul.

Artificer

DIMOND, SAMUEL A.: age 24; b Sauk Center; res Sauk Center; enrd Apr 29 1898 St Paul; m i May 8 Camp Ramsey; s in q Aug 31 to Sept 2; in hosp Sept 3 to 9; furld from hosp Sept 9 for 30 da; furl extd to include Oct 29; abs s Sauk Center Oct 30 to Nov 9; m o Nov 18 St Paul.

Wagoner

McCOY, NEAL: age 40; b Ia; res Park Rapids; enrd as pvt May 2 1898 St Paul; m i May 8 Camp Ramsey; apptd wag July 1; s in q Sept 11 to 24; m o Nov 18 St Paul.

Privates

ANDERSON, AUGUST: age 21; b Milan; res Milan; enrd May 2 1898 St Paul; m i May 8 Camp Ramsey; m o Nov 18 St Paul.

ASHER, CHARLES: age 22; b Ia; res Philbrook; enrd May 2 1898 St Paul; m i May 8 Camp Ramsey; in hosp June 16 to 25; m o Nov 18 St Paul.

ASHER, JOHN: age 21; b Todd Co; res Philbrook; enrd May 2 1898 St Paul; m i May 8 Camp Ramsey; in hosp June 5 to 14; abs s Staples from Oct 30; m o with co Nov 18.

ASKE, HAROLD M.: age 26; b Norway; res Duluth; enrd in Co G Apr 28 1898 Duluth; m i Co K May 8 Camp Ramsey; m o Nov 18 St Paul.

BEMIS, VERNER: age 23; b Rice Co; res Park Rapids; enrd May 2 1898 St Paul; m i May 8 Camp Ramsey; m o Nov 18 St Paul.

BURKE, SYLVESTER L.: age 21; b Mo; res West Union; enrd Apr 29 1898 St Paul; m i May 8 Camp Ramsey; s in q Sept 16 to 19; m o Nov 18 St Paul.

CALLAHAN, TIMOTHY J.: age 31; b Wis; res Duluth; enrd June 16 1898 Duluth; m i June 19 St Paul; m o Nov 18 St Paul.

CAMPBELL, DANIEL H. JR: age 30; b Culdrum Tp; res Culdrum Tp; enrd and m i June 19 1898 St Paul; s in q Aug 2 to 27; in hosp Aug 28 and 29; furld from hosp 30 da from Aug 29; m o Nov 18 St Paul.

CHISHOLM, COLIN J.: age 22; b St Charles; res Duluth; enrd and m i May 8 1898 St Paul; s in q May 17 to July 1; disch s c d Aug 8 Camp Thomas.

CLEMMENSEN, NIELS C.: age 26; b Denmark; res Long Prairie; enrd Apr 29 1898 St Paul; m i May 8 Camp Ramsey; tr to band per ord July 25.

COMSTOCK, WILLIAM: age 29; b Ia; res Park Rapids; enrd Apr 29 1898 St Paul; m i May 8 Camp Ramsey; in hosp Sept 9 to 14; s in q Sept 15 to 24; m o Nov 18 St Paul.

CORRY, JAMES R.: age 31; b Mich; res Holt Mich; enrd and m i June 18 1898 St Paul; des June 7.

CORSE, CHARLES A.: age 23; b Montevideo; res Montevideo; enrd and m i June 19 1898 St Paul; in hosp Aug 21 to 29; furld from hosp 30 da from Aug 29; m o Nov 18 St Paul.

CROW, PATRICK J.: age 28; b Ia; res Grey Eagle; enrd Apr 29 1898 St Paul; m i May 8 Camp Ramsey; detd to Amb Co 1st A C Aug 10; retd to Co K Sept 23; m o Nov 18 St Paul.

CURTISS, CHARLES C.: age 27; b Birch Lake; res Birch Lake; enrd and m i June 19 1898 St Paul; on guard Camp Van Duzee during regtl furl; with Leech Lake expdn Oct 10 to 23; m o Nov 18 St Paul.

DICKMAN, FREDERICK: age 29; b Millville; res Long Prairie; enrd and m i June 19 1898 St Paul; s in q Aug 24 to 28; m o Nov 18 St Paul.

DINKLE, FRANK L.: age 21; b Long Prairie; res Long Prairie; enrd May 2 1898 St Paul; m i May 8 Camp Ramsey; m o Nov 18 St Paul.

DUM, WILLIAM F.: age 27; b Zumbro Falls; res Staples; enrd May 2 1898 St Paul; m i May 8 Camp Ramsey; s in q June 4 to 8; abs s Staples from Oct 30; m o Nov 18 St Paul.

DUNN, EDWARD E.: age 35; b Mich; res Long Prairie; enrd May 2 1898 St Paul; m i May 8 Camp Ramsey; apptd co cook July 26; red to pvt Aug 11; m o Nov 18 St Paul.

FISCHER, ERNEST W.: age 21; b Wis; res Staples; enrd and m i June 19 1898 St Paul; in hosp July 20 to 31; s in q Aug 1 to 26; furld from hosp 30 da from Aug 29; m o Nov 18 St Paul.

FRALICK, DON H.: age 21; b Fair Haven; res Fair Haven; enrd Apr 29 1898 St Paul; m i May 8 Camp Ramsey; in hosp Sept 11 to 24; m o Nov 18 St Paul.

FRANKLIN, ELISHA W.: age 35; b Mich; res Staples; enrd as 1st sgt Apr 29 1898 St Paul; m i May 8 Camp Ramsey; red to q m sgt July 1; red to pvt Aug 1; s in q July 10 to Sept 7; disch s c d Sept 7 Camp Poland.

GILBERTSON, GUST R.: age 30; b Houston Co; res Sauk Center; enrd Apr 29 1898 St Paul; m i May 8 Camp Ramsey; m o Nov 18 St Paul.

GREER, NATHAN H.: age 21; b Ia; res Long Prairie; enrd Apr 29 1898 St Paul; m i May 8 Camp Ramsey; s in q June 4 to 7 June 28 to July 3 Sept 13 to 24; m o Nov 18 St Paul.

GRISSOM, ELMER E.: age 35; b Ind; res Minneapolis; enrd May 6 1898 St Paul; m i May 8 Camp Ramsey; in hosp May 22 to June 11; m o Nov 18 St Paul.

GUNDERSON, ARTHUR C.: age 20; b Norway; res Minneapolis; enrd and m i May 8 1898 St Paul; with guard Camp Van Duzee during regtl furl; m o Nov 18 St Paul.

HAACK, HENRY G.: age 22; b Wis; res Park Rapids; enrd Apr 29 1898 St Paul; m i May 8 Camp Ramsey; s in q July 25 to 30 Aug 6 to 26; abs s Park Rapids from Oct 29; m o with co Nov 18.

HANSON, LOUIS K.: age 22; b Lake Elizabeth; res Lake Elizabeth; enrd May 5 1898 St Paul; m i May 8 Camp Ramsey; s in q May 17 to 31 June 20 to July 12; m o Nov 18 St Paul.

HANSON, THOMAS: age 18; b Norway; res Sauk Center; enrd Apr 29 1898 St Paul; m i May 8 Camp Ramsey; m o Nov 18 St Paul.

HARTER, HENRY: age 21; b Wis; res Browerville; enrd May 2 1898 St Paul; m i May 8 Camp Ramsey; m o Nov 18 St Paul.

HELMSTETTER, JULIUS: age 26; b Germany; res Oak Hill; enrd and m i June 19 1898 St Paul; m o Nov 18 St Paul.

HINDERMAN, WILLIAM D.: age 27; b Brown Co; res Long Prairie; enrd May 2 1898 St Paul; m i May 8 Camp Ramsey; s in q Aug 26 to Sept 1; m o Nov 18 St Paul.

HOGAN, JAMES C.: age 25; b Mich; res West Union; enrd May 5 1898 St Paul; m i May 8 Camp Ramsey; s in q June 12 to 14; tr to Co G July 7.

HORSTMAN, CHARLES A.: age 29; b Pa; res Browerville; enrd Apr 29 1898 St Paul; m i May 8 Camp Ramsey; tr to Hosp Corps U S A Aug 10.

JOHNSON, OLE M.: age 26; b Todd Co; res Long Prairie; enrd May 2 1898 St Paul; m i May 8 Camp Ramsey; s in q Sept 10 to 19; in hosp Sept 20 to 24; tr to hosp St Paul; m o Nov 18 St Paul.

JOHNSON, SWAN P.: age 22; b Sweden; res Duluth; enrd June 16 1898 Duluth; m i June 19 St Paul; m o Nov 18 St Paul.

KASKA, JULIUS: age 20; b Germany; res Long Prairie; enrd and m i June 19 1898 St Paul; with guard Camp Van Duzee during regtl furl; m o Nov 18 St Paul.

KNEIP, EMIL A.: age 19; b St Peter; res St Peter; enrd and m i June 19 1898 St Paul; m o Nov 18 St Paul.

KRIPS, JOHN: age 19; b Hastings; res Park Rapids; enrd May 2 1898 St Paul; m i May 8 Camp Ramsey; s in q June 18 to 23; m o Nov 18 St Paul.

KURTZ, IGNATIUS: age 19; b Delano; res Browerville; enrd Apr 29 1898 St Paul; m i May 8 Camp Ramsey; with guard Camp Van Duzee during regtl furl; m o Nov 18 St Paul.

LACKEY, LeROY: age 23; b Ind; res Minneapolis; enrd May 7 1898 St

Paul; m i May 8 Camp Ramsey; disch Sept 28 Camp Van Duzee.

LEACH, MATHIAS: age 22; b Mo; res Park Rapids; enrd May 2 1898 St Paul; m i May 8 Camp Ramsey; s in q Aug 23 to 26; m o Nov 18 St Paul.

LINDBERG, CHARLES: age 23; b Sweden; res Park Rapids; enrd May 2 1898 St Paul; m i May 8 Camp Ramsey; m o Nov 18 St Paul.

McATEER, BENJAMIN: age 23; b Mower Co; res Park Rapids; enrd May 2 1898 St Paul; m i May 8 Camp Ramsey; m o Nov 18 St Paul.

McCARTHY, RICHARD B.: age 25; b N Y; res Park Rapids; enrd as corpl May 2 1898 St Paul; m i May 8 Camp Ramsey; red to pvt May 23; prom corpl June 27; red to pvt Sept 15; m o Nov 18 St Paul.

McGILLIVRAY, ALEXANDER: age 24; b Canada; res Staples; enrd and m i June 19 1898 St Paul; in hosp Aug 25 to Sept 7; furld from hosp 30 da from Sept 7; m o Nov 18 St Paul.

McWOLD, CHRISTY J.: age 18; b Norway; res Sauk Center; enrd Apr 29 1898 St Paul; m i May 8 Camp Ramsey; m o Nov 18 St Paul.

MANSON, ALWIN F. C.: age 26; b Germany; res Duluth; enrd June 16 1898 Duluth; m i June 19 St Paul; with Leech Lake expdn Oct 10 to 23; with guard Camp Van Duzee during regtl furl; m o Nov 18 St Paul.

MARQUARD, BRUNO: age 42; b Germany; res Mountain Lake; enrd June 18 1898 St Paul; m i June 19 St Paul; s in q Aug 17 to 21; m o Nov 18 St Paul.

MARTIN, ALEXANDER: age 25; b Long Prairie; res Long Prairie; enrd May 2 1898 St Paul; m i May 8 Camp Ramsey; m o Nov 18 St Paul.

MARTY, JOSEPH D.: age 26; b Switzerland; res Park Rapids; enrd May 2 1898 St Paul; m i May 8 Camp Ramsey; m o Nov 18 St Paul.

NEINER, HENRY J.: age 24; b Ill; res Park Rapids; enrd May 2 1898 St Paul; m i May 8 Camp Ramsey; disch Sept 28 Camp Van Duzee.

NELSON, ISRAEL J.: age 23; b Norway; res Long Prairie; enrd May 2 1898 St Paul; m i May 8 Camp Ramsey; disch Sept 28 Camp Van Duzee.

NELSON, NELS P.: age 26; b Todd Co; res Long Prairie; enrd May 2 1898 St Paul; m i May 8 Camp Ramsey; m o Nov 18 St Paul.

NELSON, SHERMAN I.: age 24; b Le Roy; res Park Rapids; enrd May 2 1898 St Paul; m i May 8 Camp Ramsey; in hosp July 16 to 23; m o Nov 18 St Paul.

NEWMAN, MAX G.: age 28; b Germany; res St Cloud; enrd Apr 30 1898 St Paul; m i May 8 Camp Ramsey; s in q Sept 8 to 12; m o Nov 18 St Paul.

PERRINE, DON: age 23; b Ill; res Park Rapids; enrd as corpl May 2 1898 St Paul; m i May 8 Camp Ramsey; red to pvt May 23; m o Nov 18 St Paul.

POWERS, ARTHUR H.: age 21; b Elmer City; res Oak Hill; enrd and m i June 19 1898 St Paul; m o Nov 18 St Paul.

RADABAUGH, RALPH R.: age 22; b Rochester; res Long Prairie; enrd Apr 29 1898 St Paul; m i May 8 Camp Ramsey; s in q May 23 to 30; in hosp July 16 to 24; s in q May 23 to 30; in hosp July 16 to 24; s in q July 25 to Aug 23; on furl from hosp 30 da from Aug 23; m o Nov 18 St Paul.

REEN, OLIVER M.: age 19; b Morris; res St Paul; enrd and m i June 19 1898 St Paul; on guard Camp Van Duzee during regtl furl; m o Nov 18 St Paul.

REINEKE, FREDERICK H. K.: age 27; b Germany; res Long Prairie; enrd May 2 1898 St Paul; m i May 8 Camp Ramsey; m o Nov 18 St Paul.

RUDLOFF, CHARLES: age 35; b Germany; res Mankato; enrd and m i June 19 1898 St Paul; m o Nov 18 St Paul.

SEGAR, HARRY S.: age 26; b Darwin; res Litchfield; enrd May 7 1898 St Paul; m i May 8 Camp Ramsey; s in q June 4 to 6; in hosp June 7 to 12; s in q June 13 to 15; in hosp June 25 to July 6; s in q July 7 to 21; disch s c d Sept 7 Camp Poland.

SHEPARD, HARRY M.: age 19; b Ind; res Sauk Center; enrd Apr 29

1898 St Paul; m i May 8 Camp Ramsey; in hosp Aug 17 to 20; furld from hosp 30 da from Aug 20; m o with co Nov 18.

SIMMONS, JOHN M.: age 28; b Ind; res Browerville; enrd and m i June 19 1898 St Paul; in hosp Sept 11 to 24; m o Nov 18 St Paul.

SISCHO, FRANK M.: age 24; b Mich; res Sauk Center; enrd May 2 1898 St Paul; m i May 8 Camp Ramsey; disch Sept 28 Camp Van Duzee.

SLECHTA, JACOB F.: age 26; b Bohemia; res St Paul; enrd and m i Co M June 7 1898 Camp Thomas; detd to band on enrollment; tr to Co K July 25; tr to band same date.

STEUCK, AMIL: age 21; b Long Prairie; res Park Rapids; enrd May 2 1898 St Paul; m i May 8 Camp Ramsey; m o Nov 18 St Paul.

STITH, PERRY: age 21; b Smith Lake; res Swanville; enrd and m i June 19 1898 St Paul; m o Nov 18 St Paul.

STYLES, BENJAMIN: age 29; b Wis; res Park Rapids; enrd as wag May 2 1898 St Paul; m i May 8 Camp Ramsey; m o Nov 18 St Paul.

SULLIVAN, GEORGE F.: age 28; b Mich; res Sauk Center; enrd Apr 29 1898 St Paul; m i May 8 Camp Ramsey; m o Nov 18 St Paul.

SUMEY, JOHN: age 23; b Ind; res Browerville; enrd May 2 1898 St Paul; m i May 8 Camp Ramsey; m o Nov 18 St Paul.

THOMPSON, HAL B.: age 24; b Kan; res Holton Kan; enrd as sgt Apr 30 1898 St Paul; m i May 8 Camp Ramsey; red to pvt May 23; prom corpl June 27; red to pvt Sept 15; with Leech Lake expdn Oct 10 to 23; with guard Camp Van Duzee during regtl furl; m o Nov 18 St Paul.

THOMPSON, WILLIAM E.: age 23; b St Cloud; res Park Rapids; enrd May 2 1898 St Paul; m i May 8 Camp Ramsey; on det serv as teamster brig hdqrs June 4 to Aug 7; m o Nov 18 St Paul.

VAN DE BOGART, FRED M.: age 21; b Ia; res Park Rapids; enrd May 2 1898 St Paul; m i May 8 Camp Ramsey; m o Nov 18 St Paul.

WALKER, JAMES JR: age 24; b Douglas Co; res Park Rapids; enrd May 2 1898 St Paul; m i May 8 Camp Ramsey; abs s from Nov 12; m o with co Nov 18.

WALLGREN, WILLIAM: age 21; b Neb; res Long Prairie; enrd May 2 1898 St Paul; m i May 8 Camp Ramsey; m o Nov 18 St Paul.

WEEKS, CALVERT: age 23; b Hartford; res Browerville; enrd and m i June 19 1898 St Paul; m o Nov 18 St Paul.

WEYRICK, EDWARD: age 25; b Ind; res Browerville; enrd as mus May 2 1898 St Paul; m i May 8 Camp Ramsey; red to pvt June 17; m o Nov 18 St Paul.

WILLIAMS, AUGUST F.: age 19; b Long Prairie; res Long Prairie; enrd and m i June 19 1898 St Paul; m o Nov 18 St Paul.

WOODIN, ARTHUR J.: age 30; b Wacouta; res Park Rapids; enrd as q m sgt May 2 1898 St Paul; m i May 8 Camp Ramsey; red to pvt June 30; in hosp from June 24; m o with co Nov 18.

ZIGGEL, ROBERT: age 34; b Germany; res Chicago; enrd and m i June 19 1898 St Paul; m o Nov 18 St Paul.

Company L

Captain

DECKER, STEWART M.: age 41; b Pa; res Crookston; enrd Apr 26 1898 Crookston; m i May 8 Camp Ramsey; a w l 5 da from June 3; on waiting ords Sept 30 to Oct 29; m o Nov 18 St Paul.

First Lieutenants

FOLWELL, WILLIAM B.: age 20; b Minneapolis; res Minneapolis; enrd May 5 1898 Minneapolis; m i May 8 Camp Ramsey; disch Camp Thomas per ord Aug 13 to acc com as 2d lt U S A.

MATSON, FRANK W.: age 24; b St Paul; res St Paul; enrd as 2d lt Co E Apr 29 1898 Merriam Park; m i May 8 Camp Ramsey; on det serv as act brig comy sub May 19 to 22; on det serv as act brig q m May 24 to July 23; prom 1st lt and assnd to Co L Aug 31; on waiting ords Sept 30 to Oct 29; with Leech Lake expdn Oct 10 to 23; m o Nov 18 St Paul.

Second Lieutenants

BARDELSON, SAMUEL: age 27; b Denmark; res Crookston; enrd as 1st sgt Apr 29 1898 Crookston; m i May 8 Camp Ramsey; apptd q m sgt May 9; prom 2d lt Sept 9; s in q Sept 9 and 10; on waiting ords Sept 30 to Oct 29; m o Nov 18 St Paul.

NAYLOR, WILLIAM K.: age 23; b Ill; res St Paul; enrd and m i May 8 1898 St Paul; disch per ord Aug 10 to acc com as 2d lt U S A.

First Sergeant

MORRIS, HORACE E.: age 22; b Wales; res Crookston; enrd as sgt Apr 29 1898 Crookston; m i May 8 Camp Ramsey; s in q May 21 and 23 June 6 and 10 Aug 24 26 29 and 30; prom 1st sgt Sept 12; s in q Sept 12 and 13; in hosp Sept 13 to 24; s in q Sept 29 and 30; on furl Sept 30 to Oct 29; m o Nov 18 St Paul.

Quartermaster Sergeant

MARTIN, GEORGE W.: age 31; b Afton; res Crookston; enrd as corpl Apr 29 1898 Crookston; m i May 8 Camp Ramsey; s in q May 23 and 24 June 23 to 25; prom q m sgt Sept 12; on furl Sept 30 to Oct 29; m o Nov 18 St Paul.

Sergeants

DUNLAVA, ROSCOE G.: age 20; b Ia; res Crookston; enrd Apr 29 1898 Crookston; m i May 8 Camp Ramsey; s in q Aug 26 to 29; in hosp Aug 31 and Sept 1; on furl Sept 30 to Oct 29; m o Nov 18 St Paul.

LACHER, ANTON: age 33; b Germany; res Crookston; enrd as pvt Apr 29 1898 Crookston; m i May 8 Camp Ramsey; prom corpl May 23; s in q Sept 3 to 6; prom sgt Sept 12; on furl Sept 30 to Oct 29; m o Nov 18 St Paul.

RUE, JOHN J.: age 33; b Norway; res Crookston; enrd as q m sgt Apr 29 1898 Crookston; m i May 8 Camp Ramsey; prom 1st sgt May 9; in hosp Aug 30 to Sept 3; s in q Sept 3 to 8; in hosp Sept 8 to 10; red to sgt Sept 12; s in q Sept 21 and 22; on s f from hosp 20 da from Sept 10; rejd co St Paul Sept 28; on 30 da furl from Sept 29; m o Nov 18 St Paul.

STEVENS, EDWARD: age 25; b Willmar; res Crookston; enrd as corpl Apr 29 1898 Crookston; m i May 8 Camp Ramsey; prom sgt Aug 18; s in q Aug 20 to 22 Aug 25 to 31; on furl Sept 30 to Oct 29; m o Nov 18 St Paul.

Corporals

BOGGS, JAMES O.: age 32; b Ia; res Crookston; enrd as pvt Apr 29 1898 Crookston; m i May 8 Camp Ramsey; prom corpl June 28; in hosp Sept 27 to Oct 13; on furl Oct 13 to Oct 29; m o Nov 18 St Paul.

COOGAN, GEORGE: age 29; b Mich; res Crookston; enrd as pvt Apr 29 1898 Crookston; m i May 8 Camp Ramsey; prom corpl June 28; on furl Sept 30 to Oct 29; m o Nov 18 St Paul.

DYKE, WILLIAM: age 22; b Mich; res Crookston; enrd as pvt Apr 29 1898 Crookston; m i May 8 Camp Ramsey; prom corpl Aug 18; with Leech Lake expdn Oct 10 to 23; m o Nov 18 St Paul.

GUNDLACH, WILLIAM H.: age 24; b St Paul; res Crookston; enrd as sgt Apr 29 1898 Crookston; m i May 8 Camp Ramsey; s in q May 20 to 25; red to corpl Sept 12; with Leech Lake expdn Oct 10 to 23; m o Nov 18 St Paul.

JOHNSON, BENJAMIN: age 30; b Norway; res Crookston; enrd as pvt Apr 29 1898 Crookston; m i May 8 Camp Ramsey; prom corpl Aug 18; on furl Sept 30 to Oct 29; m o Nov 18 St Paul.

JOHNSON, HENRY O.: age 32; b Lanesboro; res Crookston; enrd Apr 29 1898 Crookston; m i May 8 Camp Ramsey; s in q Aug 8 to 15; in hosp Aug 17 to 21; on furl Sept 30 to Oct 29; m o Nov 18 St Paul.

JOHNSON, JOSEPH: age 35; b Norway; res Crookston; enrd as mus Apr 29 1898 Crookston; m i May 8 Camp Ramsey; apptd cook corpl Aug 10; in

hosp Sept 24 to Oct 8; m o Nov 18 St Paul.

KNUDSON, PEDER J.: age 28; b Denmark; res Crookston; enrd as pvt Apr 29 1898 Crookston; m i May 8 Camp Ramsey; abs on recr serv June 11 to July 3; prom corpl June 28; s in q July 9 and 10; in hosp Sept 7 to 10; on s f from hosp 30 da from Sept 10; furl extd to Oct 29; m o Nov 18 St Paul.

LORD, CHARLES E.: age 26; b Wis; res Crookston; enrd Apr 29 1898 Crookston; m i May 8 Camp Ramsey; on furl Sept 30 to Oct 29; m o Nov 18 St Paul.

NORGAARD, SANDRE N.: age 22; b Cottonwood Co; res Crookston; enrd as pvt Apr 29 1898 Crookston; m i May 8 Camp Ramsey; in hosp June 21 to 30; s in q June 30; prom corpl Sept 12; on furl Sept 30 to Oct 29; m o Nov 18 St Paul.

PHILLIPS, JOHN D.: age 23; b Ky; res Crookston; enrd as pvt Apr 29 1898 Crookston; m i May 8 Camp Ramsey; s in q July 23 Aug 16 to 24; on det serv in hosp Sept 8 to 14; prom corpl Sept 12; with Leech Lake expdn Oct 10 to 23; m o Nov 18 St Paul.

ROGERS, JAMES L.: age 24; b Wis; res Crookston; enrd as pvt Apr 29 1898 Crookston; m i May 8 Camp Ramsey; s in q May 10 to 15 June 11 and 12; prom corpl Aug 18; on furl Sept 30 to Oct 29; m o Nov 18 St Paul.

WESTERBERG, FRIDOLPH E.: age 20; b Sweden; res Crookston; enrd as pvt Apr 29 1898 Crookston; m i May 8 Camp Ramsey; prom corpl June 28; in hosp Aug 13 to 21; on s f 30 da from Aug 21; retd to co Sept 23; on furl Sept 30 to Oct 29; m o Nov 18 St Paul.

Musicians

BRUNNER, ARTHUR S.: age 22; b Read's Landing; res Crookston; enrd Apr 29 1898 Crookston; m i May 8 Camp Ramsey; in hosp May 29 to 31; on furl Sept 30 to Oct 29; m o Nov 18 St Paul.

HAMRY, ORBAN: age 20; b Wis; res Crookston; enrd as pvt Apr 29 1898 Crookston; m i May 8 Camp Ramsey; prom mus Aug 10; on furl Sept 30 to Oct 29; m o Nov 18 St Paul.

Artificer

COLLINS, GEORGE: age 36; b N Y; res Crookston; enrd Apr 29 1898 Crookston; m i May 8 Camp Ramsey; disch Sept 28 St Paul

Wagoner

LARSON, OSCAR: age 22; b Glyndon; res Crookston; enrd as pvt Apr 29 1898 Crookston; m i May 8 Camp Ramsey; apptd wag Aug 14; on furl Sept 30 to Oct 29; m o Nov 18 St Paul.

Privates

ABAR, WALTER: age 21; b Minneapolis; res Crookston; enrd Apr 29 1898 Crookston; m i May 8 Camp Ramsey; on furl Sept 30 to Oct 29; m o Nov 18 St Paul.

ANDERSON, AUGUST: age 23; b Sweden; res Crookston; enrd Apr 29 1898 Crookston; m i May 8 Camp Ramsey; s in q Aug 27 to 31; in hosp Sept 15 to Oct 7; on s f 30 da from Oct 7; in hosp Oct 10 to 19; rejd co Oct 29; m o Nov 18 St Paul.

BERG, OLE: age 23; b Norway; res Crookston; enrd Apr 29 1898 Crookston; m i May 8 Camp Ramsey; s in q Aug 13 Aug 20 to Sept 6; on furl Sept 30 to Oct 29; m o Nov 18 St Paul.

BLOOSTEN, EDWARD N.: age 33; b Sweden; res Red Wing; enrd and m i June 27 1898 Crookston; s in q Sept 2 to 6 and 9 to 11; on furl Sept 30 to Oct 29; m o Nov 18 StPaul.

BONDAL, GEORGE: age 32; b Norway; res Crookston; enrd and m i June 25 1898 Crookston; s in q Aug 13 and 14; in hosp Aug 14 to 21; on s f from hosp 30 da from Aug 21; on furl Sept 30 to Oct 29; m o Nov 18 St Paul.

BRADLEY, CARLTON: age 22; b Ohio; res Crookston; enrd Apr 29 1898 Crookston; m i May 8 Camp Ramsey; s in q June 10 to 12; on furl Sept 30 to Oct 29; m o Nov 18 St Paul.

BUCHANAN, JAMES: age 24; b Canada; res Fisher; enrd and m i June 25 1898 Crookston; on furl Sept 30 to Oct 29; m o Nov 18 St Paul.

BULLAN, RUSSELL J.: age 22; b Wis; res Crookston; enrd Apr 29 1898 Crookston; m i May 8 Camp

Ramsey; s in q June 6 and 7; on s f 20 da from Sept 3; on furl Sept 30 to Oct 29; m o Nov 18 St Paul.

CALGY, ROBERT: age 32; b Ill; res Crookston; enrd as wag Apr 29 1898 Crookston; m i May 8 Camp Ramsey; red to pvt June 20; tr to Hosp Corps U S A June 28.

CARLETON, JAMES D.: age 27; b Melrose; res Warren; enrd and m i June 25 1898 Crookston; s in q Aug 20 to 30; on s f from hosp 30 da from Oct 1; rejd co Oct 29; m o Nov 18 St Paul.

CEARS, JASPER: age 37; b N Y; res Shawano Wis; enrd and m i June 27 1898 Crookston; s in q Aug 25 to 31 Sept 29 and 30; on furl Sept 30 to Oct 29; m o Nov 18 St Paul.

CHISAMORE, WILLIAM A.: age 24; b Canada; res Crookston; enrd Apr 29 1898 Crookston; m i May 8 Camp Ramsey; in hosp Sept 15 to 22 Sept 24 to Oct 12; m o Nov 18 St Paul.

CHRISTIANSON, HANS: age 22; b Denmark; res Fisher; enrd and m i June 25 1898 Crookston; s in q Sept 14 to 20; on furl Sept 30 to Oct 29; m o Nov 18 St Paul.

DAHL, GUST: age 18; b Crookston; res Crookston; enrd Apr 29 1898 Crookston; m i May 8 Camp Ramsey; s in q May 13 to 21 June 1 and 2 Aug 18 19 and 21 to 31; on furl Sept 30 to Oct 29; m o Nov 18 St Paul.

DAHLE, CHARLES: age 22; b Minn; res Crookston; enrd and m i June 25 1898 Crookston; s in q July 15 and 16 Aug 14 to 16 Aug 20 to 30 Sept 6 to 10 Sept 13 and 18; on furl 30 to Oct 29; m o Nov 18 St Paul.

DELNO, HENRY: age 22; b Mexico; res St Paul; enrd and m i May 8 1898 St Paul; tr to Co G July 25.

DONER, WILLIAM: age 35; b Ill; res Crookston; enrd Apr 29 1898 Crookston; m i May 8 Camp Ramsey; s in q May 30 and 31 June 5 to 8 June 14 to 16 July 20 to 23; in hosp Aug 27 to 30; on furl Sept 30 to Oct 29; m o Nov 18 St Paul.

DUFWA, SWAN O.: age 42; b Minn; res Shelly; enrd and m i June 25 1898 Crookston; on furl Sept 30 to Oct 29; m o Nov 18 St Paul.

DUNNING, LAWRENCE L.: age 22; b Canada; res Crookston; enrd Apr 29 1898 Crookston; m i May 8 Camp Ramsey; s in q May 14 and 15 June 10 to 12 Aug 22 to 26; in hosp Aug 27 to Sept 25; on 30 da furl from Sept 7; rejd co and furld to Oct 29; m o Nov 18 St Paul.

ERICKSON, GEORGE H.: age 21; b Wis; res Crookston; enrd Apr 29 1898 Crookston; m i May 8 Camp Ramsey; in hosp Aug 2 to 9; s in q Aug 9 to 11; on furl Sept 30 to Oct 29; m o Nov 18 St Paul.

FLYNN, JOHN J.: age 34; b Wis; res Crookston; enrd Apr 29 1898 Crookston; m i May 8 Camp Ramsey; on furl Sept 30 to Oct 29; m o Nov 18 St Paul.

FRISKE, JOHN S.: age 29; b Sweden; res Crookston; enrd Apr 29 1898 Crookston; m i May 8 Camp Ramsey; s in q June 1 and 2; in hosp July 10 to 13; s in q July 15 to 17; on furl Sept 30 to Oct 29; m o Nov 18 St Paul.

GOTOW, WILLIAM: age 33; b Germany; res Crookston; enrd and m i June 25 1898 Crookston; m o Nov 18 St Paul.

GULLIKSON, ORLANDO: age 20; b Ia; res Crookston; enrd Apr 29 1898 Crookston; m i May 8 Camp Ramsey; s in q Aug 15 and 16; on furl Sept 30 to Oct 29; m o Nov 18 St Paul.

GUSTAFSON, CHARLEY: age 23; b Sweden; res Crookston; enrd Apr 29 1898 Crookston; m i May 8 Camp Ramsey; s in q Aug 15 16 Aug 18 to 21; m o Nov 18 St Paul.

GUY, DANIEL: age 33; b Spring Valley; res Crookston; enrd as corpl Apr 29 1898 Crookston; m i May 8 Camp Ramsey; red to pvt May 23; apptd wag June 20; red to pvt Aug 4; s in q Aug 20 to 25; on furl Sept 30 to Oct 29; m o Nov 18 St Paul.

HALLBERG, EDWARD L.: age 23; b Cannon Falls; res Crookston; enrd Apr 29 1898 Crookston; m i May 8 Camp Ramsey; s in q Aug 25 and 26; on furl Sept 30 to Oct 29; m o Nov 18 St Paul.

HALPIN, GEORGE E.: age 27; b Wis; res Crookston; enrd Apr 29 1898 Crookston; m i May 8 Camp Ramsey; s in q July 6 and 7 Aug 24 to 30; with Leech Lake expdn Oct 10 to 23; m o Nov 18 St Paul.

HALVERSON, MELVIN: age 21; b Wis; res Crookston; enrd and m i June 27 1898 Crookston; s in q Aug 15 and 16; on furl Sept 30 to Oct 29; at home s from Oct 12; m o Nov 18 St Paul.

HANSEN, VINCENT: age 32; b Norway; res Crookston; enrd and m i June 25 1898 Crookston; tr to band July 25.

HANSON, JOHN B.: age 25; b Denmark; res Angus Tp; enrd and m i June 25 1898 Crookston; s in q July 27 and 28 Sept 8 to 15 Sept 17 to 19; in hosp Sept 19 Sept 23 to Oct 13; on furl Oct 14 to 29; m o Nov 18 St Paul.

HARDY, CASSIUS: age 21; b Sauk Center; res Crookston; enrd Apr 29 1898 Crookston; m i May 8 Camp Ramsey; s in q Aug 20 and 21 Aug 26 to 30; on furl Sept 30 to Oct 29; m o Nov 18 St Paul.

HARRIS, ALBIN A.: age 21; b Canada; res Crookston; enrd Apr 29 1898 Crookston; m i May 8 Camp Ramsey; s in q May 30 and 31; in hosp Aug 19 and 20; s in q Aug 20 to 26; on 30 da s f from Aug 22; furl extd Oct 29; m o Nov 18 St Paul.

HENDERSON, JOSEPH: age 23; b Preble; res Crookston; enrd Apr 29 1898 Crookston; m i May 8 Camp Ramsey; in hosp June 12 and 14; on det serv brig hdqrs July 26 to Sept 19; on regtl furl Sept 30 to Oct 29; m o Nov 18 St Paul.

HERLACHER, GEORGE: age 32; b Germany; res Crookston; enrd and m i June 27 1898 Crookston; s in q Sept 5 and 6; on regtl furl Sept 30 to Oct 10; m o Nov 18 St Paul.

HOLDEN, GEORGE W.: age 21; b Ada; res Crookston; enrd Apr 29 1898 Crookston; m i May 8 Camp Ramsey; on regtl furl Sept 30 to Oct 29; m o Nov 18 St Paul.

JACKSON, JOHN W.: age 34; b W Va; res Crookston; enrd as corpl Apr 29 1898 Crookston; m i May 8 Camp Ramsey; red to pvt July 10; on regtl furl Sept 30 to Oct 10; with Leech Lake expdn Oct 10 to 23; on regtl furl Oct 24 to 29; in hosp from Nov 1; m o Nov 18 St Paul.

JANCE, ALBERT: age 27; b Wis; res Crookston; enrd Apr 29 1898 Crookston; m i May 8 Camp Ramsey; s in q May 25 to 31; prom corpl June 28; red to pvt Aug 13; on regtl furl Sept 30 to Oct 29; m o Nov 18 St Paul.

JOHNSON, ALEX: age 24; b Sweden; res Crookston; enrd Apr 29 1898 Crookston; m i May 8 Camp Ramsey; in hosp Sept 8 to 10; on furl Sept 10 to 30; furl extd 28 da from Sept 30; m o Nov 18 St Paul.

JOHNSON, FRANK C.: age 22; b N H; res Crookston; enrd and m i June 25 1898 Crookston; s in q Aug 20 to 30 Sept 26 to 30; on furl for 28 da from Sept 30; m o Nov 18 St Paul.

JONES, HENRY C.: age 28; b Mich; res Crookston; enrd Apr 29 1898 Crookston; m i May 8 Camp Ramsey; in hosp July 2 to 16; on furl for 28 da from Sept 30; m o Nov 18 St Paul.

KARL, OSCAR: age 31; b Wis; res Crookston; enrd Apr 29 1898 Crookston; m i May 8 Camp Ramsey; s in q Sept 26 to 29; on 28 da furl from Sept 30; m o Nov 18 St Paul.

KARSTEDT, WILLIAM: age 25; b Germany; res Crookston; enrd Apr 29 1898 Crookston; m i May 8 Camp Ramsey; s in q June 1 and 2 July 6 and 7 Aug 20 to Sept 1; on regtl furl Sept 30 to Oct 29; m o Nov 18 St Paul.

KELLEY, EDWIN F.: age 26; b Mich; res Crookston; enrd Apr 29 1898 Crookston; m i May 8 Camp Ramsey; s in q Aug 14 and 15 Aug 18 to 27; in hosp Aug 27 and 28; on 30 da s f from Aug 29; on regtl furl Sept 30 to Oct 29; m o Nov 18 St Paul.

KISSACK, WILLIAM R.: age 23; b Wadena; res Crookston; enrd Apr 29 1898 Crookston; m i May 8 Camp Ramsey; s in q Sept 4 and 5; on regtl furl Sept 30 to Oct 29; m o Nov 18 St Paul.

KNUDSON, ALFRED: age 20; b Norway; res North Branch; enrd and m i June 27 1898 Crookston; on regtl furl Sept 30 to Oct 29; m o Nov 18 St Paul.

KOENIGS, GEORGE: age 21; b Melrose; res Crookston; enrd Apr 29 1898 Crookston; m i May 8 Camp Ramsey; s in q June 9 and 10 July 2 and 3 Aug 23 to 31; on regtl furl Sept 30 to Oct 29; m o Nov 18 St Paul.

KOPPANG, CHRIST: age 26; b Norway; res Crookston; enrd Apr 29

1898 Crookston; m i May 8 Camp Ramsey; on regtl furl Sept 30 to Oct 29; m o Nov 18 St Paul.

KROGH, EVEN P.: age 21; b Norway; res Argyle; enrd and m i June 25 1898 Crookston; on regtl furl Sept 30 to Oct 29; unable to join co Oct 29; rejd co Nov 9; m o Nov 18 St Paul.

LALONDE, ADOLPHE: age 33; b Canada; res Crookston; enrd Apr 29 1898 Crookston; m i May 8 Camp Ramsey; on regtl furl Sept 30 to Oct 29; m o Nov 18 St Paul.

LITTLE, ALOYSIUS H.: age 21; b Wis; res Gentilly Tp; enrd and m i June 25 1898 Crookston; s in q July 24 and 25; in hosp July 28 to Aug 2; s in q Aug 2 to 6; in hosp Aug 7 to 11; s in q Aug 12 to Sept 4; on regtl furl Sept 30 to Oct 29; unable to join co Oct 29; rejd co Nov 5; m o Nov 18 St Paul.

LUDLOW, JOHN: age 34; b Canada; res Crookston; enrd Apr 29 1898 Crookston; m i May 8 Camp Ramsey; apptd co cook July 26; red to pvt Aug 26; s in q Sept 1 to 4; with Leech Lake expdn Oct 10 to 23; m o Nov 18 St Paul.

MADER, FRED: age 36; b Ind; res Crookston; enrd Apr 29 1898 Crookston; m i May 8 Camp Ramsey; disch s c d Aug 9 Camp Thomas.

MILLBACH, PETER J.: age 22; b Wis; res Crookston; enrd Apr 29 1898 Crookston; m i May 8 Camp Ramsey; s in q Sept 1 to 3; on regtl furl Sept 30 to Oct 29; m o Nov 18 St Paul.

MUMFORD, HALE H.: age 25; b Rochester; res Crookston; enrd Apr 29 1898 Crookston; m i May 8 Camp Ramsey; s in q May 30 to June 15; on regtl furl Sept 30 to Oct 29; m o Nov 18 St Paul.

MUNTER, AUGUST: age 25; b Sweden; res Crookston; enrd Apr 29 1898 Crookston; m i May 8 Camp Ramsey; on regtl furl Sept 30 to Oct 29; m o Nov 18 St Paul.

NELSON, LEWIS A.: age 27; b Mapleton; res Crookston; enrd Apr 29 1898 Crookston; m i May 8 Camp Ramsey; s in q May 22 and 23; in hosp June 13 and 16; on regtl furl Sept 30 to Oct 29; unable to join co Oct 29; m o Nov 18 St Paul.

NELSON, WILLIE: age 21; b Clitherall; res Crookston; enrd Apr 29 1898 Crookston; m i May 8 Camp Ramsey; s in q Aug 26 to 30 Sept 3 to 5; on regtl furl Sept 30 to Oct 29; m o Nov 18 St Paul.

NIELSON, CHRISTIAN P.: age 28; b Denmark; res Crookston; enrd Apr 29 1898 Crookston; m i May 8 Camp Ramsey; on regtl furl Sept 30 to Oct 29; m o Nov 18 St Paul.

OLDS, EDWARD: age 31; b Mo; res Crookston; enrd Apr 29 1898 Crookston; m i May 8 Camp Ramsey; on regtl furl Sept 30 to Oct 29; in hosp from Sept 30; unable to join co Oct 29; m o Nov 18 St Paul.

OLSON, PETER: age 27; b Sweden; res Minneapolis; enrd and m i June 27 1898 Crookston; on regtl furl Sept 30 to Oct 29; m o Nov 18 St Paul.

PATNAUDE, VICTOR E.: age 21; b Louisville Tp; res Crookston; enrd Apr 29 1898 Crookston; m i May 8 Camp Ramsey; s in q June 24 and 25; in hosp Aug 12 to 15; s in q Aug 20 to 22; on regtl furl Sept 30 to Oct 29; m o Nov 18 St Paul.

PAULSON, EDWARD M.: age 21; b Halstad; res Henderson; enrd and m i June 25 1898 Crookston; s in q Sept 29 and 30; on regtl furl Sept 30 to Oct 29; m o Nov 18 St Paul.

REMILLARD, SAMUEL: age 26; b Mass; res Gentilly Tp; enrd and m i June 27 1898 Crookston; on regtl furl Sept 30 to Oct 29; m o Nov 18 St Paul.

ROSS, NORMAN W.: age 18; b Faribault; res Warren; enrd and m i June 25 1898 Crookston; s in q July 14 to 16; on regtl furl Sept 30 to Oct 29; m o Nov 18 St Paul.

RUSHTON, EDWARD E.: age 33; b Mich; res Crookston; enrd Apr 29 1898 Crookston; m i May 8 Camp Ramsey; tr to Hosp Corps U S A June 19.

SCHEY, STEPHEN: age 21; b Argyle; res Argyle; enrd and m i June 27 1898 Crookston; on regtl furl Sept 30 to Oct 29; m o Nov 18 St Paul.

SPIEGEL, FERDINAND: age 44; b Germany; res St Paul; enrd and m i May 8 1898 Camp Ramsey; tr to band July 25.

STRATTON, WILLIAM: age 38; b

N Y; res Crookston; enrd Apr 29 1898 Crookston; m i May 8 Camp Ramsey; prom corpl June 28; red to pvt July 10; s in q Sept 11 to 14; with Leech Lake expdn Oct 10 to 23; m o Nov 18 St Paul.

STRUNK, PAUL: age 23; b Russia; res Crookston; enrd Apr 29 1898 Crookston; m i May 8 Camp Ramsey; s in q June 2 and 3 June 23 and 24 Aug 23 to 31; in hosp Sept 15 to 25; on s f for 35 da from Sept 24; m o Nov 18 St Paul.

STYKKESHAUG, ALBERT: age 22; b Norway; res Crookston; enrd Apr 29 1898 Crookston; m i May 8 Camp Ramsey; in hosp Aug 12 to 25; on s f 30 da from Aug 22; on furl Sept 30 to Oct 29; in hosp from Nov 1; m o Nov 18 St Paul.

THRONDSON, AXEL: age 21; b Norway; res Crookston; enrd and m i June 25 1898 Crookston; in hosp July 28 to Aug 20; retd to co Aug 30; on regtl furl Sept 30 to Oct 29; m o Nov 18 St Paul.

TORGERSON, SAMUEL: age 34; b Wis; res Crookston; enrd Apr 29 1898 Crookston; m i May 8 Camp Ramsey; on regtl furl Sept 30 to Oct 29; m o Nov 18 St Paul.

TORRISON, THEODORE: age 25; b Wis; res Crookston; enrd Apr 29 1898 Crookston; m i May 8 Camp Ramsey; s in q June 21 and 22; on regtl furl Sept 30 to Oct 29; m o Nov 18 St Paul.

TRAVERSE, CHARLES E.: age 32; b Ia; res Crookston; enrd Apr 29 1898 Crookston; m i May 8 Camp Ramsey; s in q May 10 and 11 May 29 and 30 June 1 and 2 June 24 and 25 Sept 29 and 30; on regtl furl Sept 30 to Oct 29; unable to join co Oct 29; rejd co Nov 9; m o Nov 18 St Paul.

WASHBURN, SEYMOUR: age 31; b Ill; res Crookston; enrd Apr 29 1898 Crookston; m i May 8 Camp Ramsey; s in q Sept 2 to 5 Sept 11 to 16; in hosp Sept 16 and 17; s in q Sept 17 to 30; on regtl furl Sept 30 to Oct 29; m o Nov 18 St Paul.

WHITNEY, WALTER G.: age 18; b —; res Warren; enrd and m i June 25 1898 Crookston; on regtl furl Sept 30 to Oct 29; m o Nov 18 St Paul.

WHEELER, JAMES: age 21; b Dodge Center; res Crookston; enrd Apr 29 1898 Crookston; m i May 8 Camp Ramsey; s in q June 3 and 4; on regtl furl Sept 30 to Oct 29; m o Nov 18 St Paul.

WIDSTEN, MARTIN A.: age 20; b Norway; res Crookston; enrd Apr 29 1898 Crookston; m i May 8 Camp Ramsey; tr to Hosp Corps U S A Aug 11.

WILEY, FRANK: age 23; b Wis; res Crookston; enrd Apr 29 1898 Crookston; m i May 8 Camp Ramsey; on regtl furl Sept 30 to Oct 29; m o Nov 18 St Paul.

WOOD, CHARLES H.: age 27; b Ia; res Crookston; enrd as sgt Apr 29 1898 Crookston; m i May 8 Camp Ramsey; in hosp June 2 to 8; s in q June 8 to July 18; red to pvt Aug 14; s in q Aug 15 16 20 and 21; on regtl furl Sept 30 to Oct 29; m o Nov 18 St Paul.

WOODS, ERNEST L.: age 28; b Canada; res Detroit Mich; enrd and m i June 27 1898 Crookston; in hosp Sept 9 and 10; on s f from Sept 10; repd to co Sept 29; on regtl furl Sept 30 to Oct 29; m o Nov 18 St Paul.

Company M

Captain

PATTERSON, ISAAC C.: age 38; b Pa; res Princeton; enrd Apr 29 1898 Princeton; m i May 8 Camp Ramsey; a w l July 11 to 21 Aug 20 to Sept 1; on waiting ords Sept 30 to Oct 29; m o Nov 18 St Paul.

First Lieutenants

CASWELL, ARTHUR A.: age 30; b Coon Creek; res Princeton; enrd Apr 29 1898 Princeton; m i May 8 Camp Ramsey; resgnd Aug 6.

HAGENSON, PETER J.: age 25; b Norway; res Duluth; enrd as 2d lt Co A Apr 28 1898 Duluth; m i May 8 Camp Ramsey; comd 1st lt and assnd to Co M Aug 31; on waiting ords Sept 30 to Oct 14; with Leech Lake expdn Oct 14 to 23; on waiting ords Oct 23 to 29; m o Nov 18 St Paul.

Second Lieutenants

BRISBIN, WINFIELD S.: age 26; b Wyo; res St Paul; enrd as bat sgt-maj Apr 29 1898 St Paul; m i May 8 Camp Ramsey; comsd 2d lt and assnd to Co M July 20; on waiting ords Sept 30 to Oct 10; with Leech Lake expdn Oct 10 to 23; on waiting ords Oct 23 to 29; m o Nov 18 St Paul.

SOUTHARD, IRVING R.: age 27; b Me; res Princeton; enrd Apr 29 1898 Princeton; m i May 8 Camp Ramsey; resgnd July 16.

First Sergeants

CALEY, EARL: age 19; b Princeton; res Princeton; enrd as corpl Apr 29 1898 Princeton; m i May 8 Camp Ramsey; prom duty sgt July 22; prom 1st sgt Sept 5; m o Nov 18 St Paul.

PRATT, ARTHUR C.: age 23; b Anoka; res Anoka; enrd as sgt Apr 29 1898 Princeton; m i May 8 Camp Ramsey; prom 1st sgt ——; disch Sept 1 to acc com as 2d lt Co A.

Quartermaster Sergeant

SPAULDING, DANIEL W.: age 38; b Me; res Princeton; enrd Apr 29 1898 Princeton; m i May 8 Camp Ramsey; m o Nov 18 St Paul.

Sergeants

CALEY, CLAIRE A.: age 20; b Princeton; res Princeton; enrd Apr 29 1898 Princeton; m i May 8 Camp Ramsey; s in q June 2 to 8; in hosp June 8 to July 4; on s f July 5 to Sept 5; m o Nov 18 St Paul.

CLARK, ROBERT: age 23; b Canada; res Princeton; enrd as pvt Apr 29 1898 Princeton; m i May 8 Camp Ramsey; apptd corpl June 28; apptd sgt Sept 1; abs s from Oct 29; m o Nov 18 St Paul.

CLARKSON, PAUL: age 20; b N Y; res Duluth; enrd as pvt Co G Apr 28 1898 Duluth; m i May 8 Camp Ramsey; tr to Co M Aug 19; apptd sgt Sept 1; detd comy sgt Sept 1; m o Nov 18 St Paul.

OLSON, PETER P.: age 22; b Wis; res Minneapolis; enrd Apr 29 1898 Princeton; m i May 8 Camp Ramsey; s in q June 5 to 8 Aug 3 to 6 Sept 2 and 3; m o Nov 18 St Paul.

SOUTHARD, EVERETT L.: age 29; b Me; res Princeton; enrd Apr 29 1898 Princeton; m i May 8 Camp Ramsey; disch s c d Sept 2.

Corporals

HEAG, JOHN: age 27; b Sweden; res Princeton; enrd Apr 29 1898 Princeton; m i May 8 Camp Ramsey; prom corpl ——; tr to Hosp Corps U S A Aug 11.

HOWARD, AMOS: age 21; b Princeton; res Princeton; enrd as pvt Apr 29 1898 Princeton; m i May 8 Camp Ramsey; apptd corpl June 28; s in q July 29 to 31; in hosp July 31 to Aug 11; on s f Aug 11 to Sept 11; m o Nov 18 St Paul.

HOWARD, ARTHUR C.: age 20; b Princeton; res Princeton; enrd Apr 29 1898 Princeton; m i May 8 Camp Ramsey; m o Nov 18 St Paul.

HOWE, FRED: age 19; b Evansville; res Evansville; enrd as pvt Apr 29 1898 Princeton; m i May 8 Camp Ramsey; s in q July 10 to 12; apptd corpl Sept 1; s in q Sept 1 and 2; m o Nov 18 St Paul.

KELLY, ALBERT W.: age 35; b Mass; res Princeton; enrd Apr 29 1898 Princeton; m i May 8 Camp Ramsey; m o Nov 18 St Paul.

LaPORTE, ARTHUR: age 25; b Princeton; res Princeton; enrd as pvt Apr 29 1898 Princeton; m i May 8 Camp Ramsey; apptd corpl June 28; s in q Sept 1 to 10; m o Nov 18 St Paul.

MIDDLEMIST, ARTHUR H.: age 21; b Minneapolis; res Minneapolis; enrd Apr 29 1898 Princeton; m i May 8 Camp Ramsey; s in q June 9 to 11 July 19 to 25 Sept 15 to 30; m o Nov 18 St Paul.

PATTERSON, FRANK: age 34; b Pa; res Princeton; enrd as pvt Apr 29 1898 Princeton; m i May 8 Camp Ramsey; apptd corpl Sept 1; m o Nov 18 St Paul.

PETERSON, JOHN: age 28; b Sweden; res Princeton; enrd Apr 29 1898 Princeton; m i May 8 Camp Ramsey; m o Nov 18 St Paul.

SCHENCK, FRED: age 24; b Germany; res Princeton; enrd as pvt Apr 29 1898 Princeton; m i May 8 Camp Ramsey; apptd cook July 19; m o Nov 18 St Paul.

SINCLAIR, CHARLES: age 26; b Princeton; res Princeton; enrd Apr

29 1898 Princeton; m i May 8 Camp Ramsey; m o Nov 18 St Paul.

WHITE, MARION: age 26; b Pa; res Alexandria; enrd as pvt Apr 29 1898 Princeton; m i May 8 Camp Ramsey; apptd corpl June 28; m o Nov 18 St Paul.

WILSON, OREN: age 27; b Ia; res Evansville; enrd as pvt Apr 29 1898 Princeton; m i May 8 Camp Ramsey; apptd corpl July 22; m o Nov 18 St Paul.

WORDEN, WAYNE: age 24; b Ia; res Lakefield; enrd as pvt Apr 29 1898 Princeton; m i May 8 Camp Ramsey; apptd corpl June 28; on guard Camp Van Duzee Sept 30 to Oct 10; with Leech Lake expdn Oct 10 to 23; at camp to Oct 29; m o Nov 18 St Paul.

Musicians

BUHOLZ, FRANK H.: age 20; b Osseo; res Minneapolis; enrd as pvt Apr 29 1898 Princeton; m i May 8 Camp Ramsey; s in q May 31 to June 7; prom mus — —; m o Nov 18 St Paul.

COLBY, GARDNER: age —; b —; res Plainview; enrd and m i as pvt June 7 1898 Camp Thomas; prom mus — —; tr to Co G July 10.

GOULDING, FRED: age 21; b Princeton; res Princeton; enrd as pvt Apr 29 1898 Princeton; m i May 8 Camp Ramsey; prom mus — —; m o Nov 18 St Paul.

HIRSCH, FRED: age 32; b Norway; res Evansville; enrd Apr 29 1898 Princeton; m i May 8 Camp Ramsey; detd for duty with band on enrollment; tr to band July 25.

PETERSON, ANDREW: age 23; b Sweden; res Evansville; enrd Apr 29 1898 Princeton; m i May 8 Camp Ramsey; detd for duty with band on enrollment; tr to band July 9.

SLECHTA, JACOB F.: age 26; b Bohemia; res St Paul; enrd and m i June 7 1898 Camp Thomas; detd for duty with band on enrollment; tr to Co K July 25.

Artificer

WETSEL, ALBERT: age 25; b Greenbush; res Princeton; enrd Apr 29 1898 Princeton; m i May 8 Camp Ramsey; abs s Princeton from Oct 29; m o Nov 18 St Paul.

Wagoner

HANSON, HANS: age 21; b Denmark; res Princeton; enrd as pvt Apr 29 1898 Princeton; m i May 8 Camp Ramsey; s in q June 12 to 15; prom wag — —; m o Nov 18 St Paul.

Privates

ANDERSON, JOHN: age 35; b Hassen; res Princeton; enrd Apr 29 1898 Princeton; m i May 8 Camp Ramsey; m o Nov 18 St Paul.

APPLEGATE, LEWIS: age 23; b Princeton; res Princeton; enrd Apr 29 1898 Princeton; m i May 8 Camp Ramsey; m o Nov 18 St Paul.

BAILEY, WILLIAM E.: age 24; b Anoka Co; res Princeton; enrd Apr 29 1898 Princeton; m i May 8 Camp Ramsey; in hosp St Paul from Sept 26; m o Nov 18 St Paul.

BECKER, HARRY S.: age 21; b Pa; res Minneapolis; enrd Apr 29 1898 Princeton; m i May 8 Camp Ramsey; s in q Sept 17; m o Nov 18 St Paul.

BLACKMORE, ALBERT: age 33; b Canada; res Stillwater; enrd and m i July 1 1898 St Paul; s in q July 23; m o Nov 18 St Paul.

BORGEN, THOMAS: age 22; b Denmark; res Evansville; enrd Apr 29 1898 Princeton; m i May 8 Camp Ramsey; m o Nov 18 St Paul.

BOYNE, EUGENE: age 18; b Princeton; res Princeton; enrd Apr 29 1898 Princeton; m i May 8 Camp Ramsey; tr to Hosp Corps U S A Aug 11.

BRESNAHAN, THOMAS: age 23; b Wis; res Minneapolis; enrd Apr 29 1898 Princeton; m i May 8 Camp Ramsey; s in q Aug 27 and 28; m o Nov 18 St Paul.

BROGAN, FRANK: age 35; b Del; res Princeton; enrd and m i July 2 1898 Camp Thomas; m o Nov 18 St Paul.

BROWN, MICHAEL: age 22; b Ill; res Broken Bow Neb; enrd and m i July 1 1898 St Paul; on guard duty Camp Van Duzee Sept 30 to Oct 10; with Leech Lake expdn Oct 10 to 23; at Camp Van Duzee Oct 23 to 29; m o Nov 18 St Paul.

BYERS, ERNEST: age 21; b Princeton; res Princeton; enrd Apr 29 1898 Princeton; m i May 8 Camp Ramsey;

abs s Princeton from Oct 29; m o Nov 18 St Paul.

CARLSON, AUGUST: age 26; b Evansville; res Evansville; enrd Apr 29 1898 Princeton; m i May 8 Camp Ramsey; s in q June 2 to 4 Aug 7 to 25; on s f Aug 26 to Sept 26; m o Nov 18 St Paul.

CARLSON, MARTIN J.: age 25; b Sweden; res Milaca; enrd and m i June 27 1898 St Paul; s in q Aug 16 to 18; m o Nov 18 St Paul.

CHRISTIANSON, CHRIST: age 25; b Denmark; res Minneapolis; enrd and m i July 1 1898 St Paul; m o Nov 18 St Paul.

CLONEY, THOMAS H.: age 30; b St Paul; res Stillwater; enrd and m i July 1 1898 St Paul; s in q Aug 19 to 28; in hosp Aug 28 to Sept 23; m o Nov 18 St Paul.

COLE, BENJAMIN: age 19; b Ill; res Prairie City Ill; enrd Apr 29 1898 Princeton; m i May 8 Camp Ramsey; in hosp Aug 7 and 9 to 19; on s f Aug 19 to Sept 23; m o Nov 18 St Paul.

COOMBS, MALCOLM L.: age 21; b Santiago; res Becker; enrd Apr 29 1898 Princeton; m i May 8 Camp Ramsey; in hosp June 21 to 24; s in q June 24; in hosp June 27 to July 8; m o Nov 18 St Paul.

DALEY, TOM: age 32; b Canada; res Stillwater; enrd and m i July 1 1898 St Paul; m o Nov 18 St Paul.

DALTON, THOMAS: age 33; b Pa; res Minneapolis; enrd Apr 29 1898 Princeton; m i May 8 Camp Ramsey; detd with camp guard Sept 30; with Leech Lake expdn Oct 10 to 23; at camp Oct 23 to 29; m o Nov 18 St Paul.

DONNELLY, BERTHOLD: age 25; b Wyanett Tp; res Princeton; enrd Apr 29 1898 Princeton; m i May 8 Camp Ramsey; m o Nov 18 St Paul.

DONNELLY, JAMES: age 27; b Wyanett Tp; res Princeton; enrd Apr 29 1898 Princeton; m i May 8 Camp Ramsey; s in q Sept 17 to 19; m o Nov 18 St Paul.

ELLISON, AMIL K.: age 22; b Norway; res Minneapolis; enrd and m i July 1 1898 St Paul; with guard Camp Van Duzee Sept 30 to Oct 10; with Leech Lake expdn Oct 10 to 23; at camp Oct 23 to 29; m o Nov 18 St Paul.

FIDDIGAN, HOWARD: age 25; b W Va; res Princeton; enrd Apr 29 1898 Princeton; m i May 8 Camp Ramsey; with Leech Lake expdn; m o Nov 18 St Paul.

FISCHER, EMIL: age 26; b Germany; res Princeton; enrd Apr 29 1898 Princeton; m i May 8 Camp Ramsey; s in q Aug 12 to 15; in hosp Aug 15 to 19; on s f Aug 19 to Sept 23; m o Nov 18 St Paul.

FOOTE, ARTHUR M.: age 25; b Anoka; res Anoka; enrd Apr 29 1898 Princeton; m i May 8 Camp Ramsey; s in q June 9 to 12 Aug 25 and 26; abs s Anoka from Oct 29; m o Nov 18 St Paul.

FRAZIER, WILLIAM: age 24; b Princeton; res Princeton; enrd Apr 29 1898 Princeton; m i May 8 Camp Ramsey; m o Nov 18 St Paul.

FRYHLING, SAMUEL J.: age 24; b Denmark; res Princeton; enrd Apr 29 1898 Princeton; m i May 8 Camp Ramsey; detd at med sup depot in Ga June 7; tr to Hosp Corps U S A June 25 1898.

GONYEA, THEODORE: age 21; b Pa; res Milaca; enrd Apr 29 1898 Princeton; m i May 8 Camp Ramsey; m o Nov 18 St Paul.

HAMILTON, EDWARD: age 23; b Mass; res Princeton; enrd Apr 29 1898 Princeton; m i May 8 Camp Ramsey; s in q May 30 to June 2 Aug 19 to Sept 5 Sept 17 to 24; m o Nov 18 St Paul.

HAMILTON, SEWELL: age 26; b Sauk Rapids; res Princeton; enrd Apr 29 1898 Princeton; m i May 8 Camp Ramsey; s in q Aug 9 and 10; m o Nov 18 St Paul.

HATCHER, THEODORE: age 18; b Princeton; res Princeton; enrd Apr 29 1898 Princeton; m i May 8 Camp Ramsey; s in q May 24 to June 18 Aug 30; in hosp Aug 31; on s f 30 da from Sept 9; in Russell Sanitarium Minneapolis to Oct 18; m o Nov 18 St Paul.

HAVSTAD, INGVAL: age 21; b Norway; res Minneapolis; enrd and m i July 1 1898 St Paul; s in q Aug 10 to 13 Aug 15 to Sept 5; in hosp Sept 8;

furld from hosp 30 da from Sept 9; m o Nov 18 St Paul.

HEITMAN, HERMAN: age 18; b Wis; res Princeton; enrd Apr 29 1898 Princeton; m i May 8 Camp Ramsey; m o Nov 18 St Paul.

JASMIN, LAWRENCE: age 21; b Canada; res Minneapolis; enrd Apr 29 1898 Princeton; m i May 8 Camp Ramsey; s in q May 9 June 8 and 9; with guard Camp Van Duzee Sept 30 to Oct 29; m o Nov 18 St Paul.

JOHNSON, JAY ALFRED: age 21; b Pa; res Princeton; enrd Apr 29 1898 Princeton; m i May 8 Camp Ramsey; s in q June 5 to 7; m o Nov 18 St Paul.

JONES, CHARLES: age 35; b Me; res Princeton; enrd Apr 29 1898 Princeton; m i May 8 Camp Ramsey; m o Nov 18 St Paul.

JONSON, HANS: age 22; b Denmark; res Princeton; enrd Apr 29 1898 Princeton; m i May 8 Camp Ramsey; m o Nov 18 St Paul.

KELLY, WILLIAM J.: age 24; b Stillwater; res Stillwater; enrd and m i July 1 1898 St Paul; m o Nov 18 St Paul.

KIMBALL, CHARLES: age 21; b Wis; res Perham; enrd Apr 29 1898 Princeton; m i May 8 Camp Ramsey; in hosp May 29 to June 6; m o Nov 18 St Paul.

LANGAN, EDWARD D.: age 20; b Minneapolis; res Minneapolis; enrd Apr 29 1898 Princeton; m i May 8 Camp Ramsey; s in q July 11; in hosp July 12 to 19; m o Nov 18 St Paul.

LARSON, ALFRED: age 21; b Minneapolis; res Minneapolis; enrd and m i July 1 1898 St Paul; m o Nov 18 St Paul.

LIND, JOHN A.: age 21; b Wis; res Minneapolis; enrd Apr 29 1898 Princeton; m i May 8 Camp Ramsey; m o Nov 18 St Paul.

McGRATH, FRANK: age 31; b Pa; res Stillwater; enrd and m i July 1 1898 St Paul; m o Nov 18 St Paul.

McLAGGAN, ROD H.: age 24; b Stillwater; res Stillwater; enrd and m i July 1 1898 St Paul; m o Nov 18 St Paul.

McLEAN, HAZELETTE: age 19; b Frontenac; res Lake City; enrd Apr 29 1898 Princeton; m i May 8 Camp Ramsey; s in q Aug 26 to 28; m o Nov 18 St Paul.

MERGEL, BENJAMIN: age 22; b Blue Hill; res Princeton; enrd Apr 29 1898 Princeton; m i May 8 Camp Ramsey; s in q Aug 24 to 31 Sept 6 to 29; m o Nov 18 St Paul.

MERGEL, EDWIN A.: age 21; b Blue Hill; res Princeton; enrd Apr 29 1898 Princeton; m i May 8 Camp Ramsey; in hosp July 17 to 19 and 22 to 31; s in q Aug 8 to 30; m o Nov 18 St Paul.

MILLER, EVERETT: age 21; b Princeton; res Princeton; enrd Apr 29 1898 Princeton; m i May 8 Camp Ramsey; s in q May 30; in hosp July 23 to Aug 11; on s f from hosp for 30 da from Aug 11; furl exd 30 da; repd for duty Sept 28; m o Nov 18 St Paul.

MITCHELL, JAMES M.: age 35; b Va; res Arlington; enrd and m i June 27 1898 St Paul; m o Nov 18 St Paul.

MITCHELL, WILLIAM: age 33; b Ky; res Princeton; enrd Apr 29 1898 Princeton; m i May 8 Camp Ramsey; m o Nov 18 St Paul.

MORTENSON, JOHN: age 21; b Denmark; res Evansville; enrd Apr 29 1898 Princeton; m i May 8 Camp Ramsey; in hosp June 9 to 20; m o Nov 18 St Paul.

NEELY, THOMAS: age 20; b Princeton; res Princeton; enrd Apr 29 1898 Princeton; m i May 8 Camp Ramsey; s in q Sept 10; m o Nov 18 St Paul.

NEITZEL, HERMAN W.: age 23; b Mich; res Evansville; enrd Apr 29 1898 Princeton; m i May 8 Camp Ramsey; m o Nov 18 St Paul.

NORD, GOTTFRIED N.: age 21; b Sweden; res Minneapolis; enrd and m i June 27 1898 St Paul; m o Nov 18 St Paul.

NORTON, EMORY: age 34; b Ind; res Princeton; enrd as wag Apr 29 1898 Princeton; m i May 8 Camp Ramsey; s in q June 7 to 10; in hosp July 8 to 12; s in q Sept 4 to 12; in hosp from Sept 12; red to pvt ——; m o Nov 18 St Paul.

OLSON, FRANK L.: age 27; b Sweden; res Minneapolis; enrd and m i July 1 1898 St Paul; s in q Aug 31 to Sept 9; m o Nov 18 St Paul.

OLSON, OLAF F.: age 25; b Norway; res Minneapolis; enrd as 1st sgt Apr 29 1898 Princeton; m i May 8 Camp

Ramsey; red to pvt July 22; m o Nov 18 St Paul.

O'SHAUGHNESSY, THOMAS: age 21; b Stillwater; res Stillwater; enrd and m i July 1 1898 St Paul; s in q Aug 23 to 27; in hosp Aug 27 to Oct 18; m o Nov 18 St Paul.

PALM, JONES: age 20; b Sweden; res Evansville; enrd Apr 29 1898 Princeton; m i May 8 Camp Ramsey; s in q July 11 to 16 and 20 to 23; m o Nov 18 St Paul.

PETERSON, CARL L.: age 25; b Sweden; res Watertown; enrd and m i July 1 1898 St Paul; s in q Aug 12 to 17; in hosp Aug 17 to 19; s in q Sept 14 to 23; in hosp St Paul Sept 23 to 29; m o Nov 18 St Paul.

PETERSON, JOHN E.: age 25; b Fish Lake; res Harris; enrd and m i July 1 1898 St Paul; s in q Aug 21 to Sept 1; in hosp Sept 1 to 6; s in q Sept 6 to 11; m o Nov 18 St Paul.

ROBERTS, STANLEY: age 20; b Minn; res Princeton; enrd Apr 29 1898 Princeton; m i May 8 Camp Ramsey; m o Nov 18 St Paul.

SCHOYEN, IVOR: age 23; b Norway; res Princeton; enrd and m i June 27 1898 St Paul; s in q Sept 12 to 23; in hosp St Paul Sept 23 to Oct 24; m o Nov 18 St Paul.

SEARLES, BERT: age 21; b Northfield; res Minneapolis; enrd Apr 29 1898 Princeton; m i May 8 Camp Ramsey; with guard Camp Van Duzee during regtl furl; m o Nov 18 St Paul.

SMITH, CHARLES: age 35; b Me; res Princeton; enrd Apr 29 1898 Princeton; m i May 8 Camp Ramsey; m o Nov 18 St Paul.

SMITH, MERTON N.: age 34; b Me; res Princeton; enrd Apr 29 1898 Princeton; m i May 8 Camp Ramsey; s in q Sept 2; m o Nov 18 St Paul.

STARK, FRANCIS A.: age 25; b Fish Lake; res Harris; enrd and m i July 1 1898 St Paul; m o Nov 18 St Paul.

STEARNS, GEORGE E.: age 18; b Anoka; res Minneapolis; enrd and m i July 1 1898 St Paul; m o Nov 18 St Paul.

STOCKWICK, NILS: age 32; b Norway; res E Grand Forks; enrd and m i July 1 1898 St Paul; with guard Camp Van Duzee during regtl furl; m o Nov 18 St Paul.

THOMPSON, FRED: age 25; b Me; res Evansville; enrd Apr 29 1898 Princeton; m i May 8 Camp Ramsey; s in q July 11 and 12; in hosp July 19 to 26; m o Nov 18 St Paul.

TOMPKINS, NICK: age 35; b Wis; res Princeton; enrd Apr 29 1898 Princeton; m i May 8 Camp Ramsey; m o Nov 18 St Paul.

VEAL, WILLIAM: age 29; b Princeton; res Princeton; enrd Apr 29 1898 Princeton; m i May 8 Camp Ramsey; m o Nov 18 St Paul.

WEEDEN, THOMAS: age 21; b Minneapolis; res Minneapolis; enrd and m i July 1 1898 St Paul; s in q Sept 1; in hosp Sept 2 to 23; m o Nov 18 St Paul.

WHALEN, WILLIAM H.: age 33; b Stillwater; res Stillwater; enrd and m i July 1 1898 St Paul; m o Nov 18 St Paul.

WHALEY, JAMES B.: age 23; b Wabasha Co; res Zumbro Falls; enrd Apr 29 1898 Princeton; m i May 8 Camp Ramsey; s in q June 7 to 10 Aug 26 to 31 Sept 3 to 10; m o Nov 18 St Paul.

WHITE, LEROY A.: age 18; b Ia; res Minneapolis; enrd and m i July 1 1898 St Paul; m o Nov 18 St Paul.

WILLIAMS, GEORGE: age 18; b Germany; res Princeton; enrd Apr 29 1898 Princeton; m i May 8 Camp Ramsey; m o Nov 18 St Paul.

WOODARD, IRA A.: age 27; b Faribault; res Elk River; enrd Apr 29 1898 Princeton; m i May 8 Camp Ramsey; in hosp Aug 25 to 30; m o Nov 18 St Paul.

FIFTEENTH MINNESOTA VOLUNTEER INFANTRY

Field and Staff

Colonels

LEONHAEUSER, HARRY A.: age 39; b Pa; res Minneapolis; capt 25th U S Inf; enrd as lt col 15th Minn Vol Inf July 2 1898 St Paul; m i July 14 St Paul; in comd of regt July 30 to Aug 16; apptd col Aug 17; a w l Nov 3 to 6; in hosp Feb 20 to 22 1899; s in q Feb 23 to Mar 13; m o Mar 27 Augusta Ga.

SHANDREW, JOHN C.: age 49; b N Y; res St Paul; enrd July 2 1898 St Paul; m i July 18 St Paul; in comd of regt to July 30; abs s July 30 to Aug 16; resgnd Aug 16 St Paul.

Lieutenant Colonel

GOTZIAN, PAUL H.: age 32; b St Paul; res St Paul; enrd as maj July 2 1898 St Paul; m i July 12 St Paul; apptd lt col Aug 17; s in q Jan 2 and 3 1899; a w l Jan 16 to 21; grtd 1 mo leave from Feb 21; m o Mar 27 Augusta Ga.

Majors

ELWIN, JAMES: age 44; b England; res Minneapolis; enrd as capt Co A July 2 1898 Minneapolis; m i July 9 St Paul; apptd maj Aug 17; a w l Oct 5 and 6; m o Mar 27 1899 Augusta Ga.

HAND, DANIEL W.: age 28; b St Paul; res St Paul; enrd July 2 1898 St Paul; m i July 15 St Paul; a w l Sept 28 to Oct 8 Dec 30 to Jan 5 1899; m o Mar 27 Augusta Ga.

Surgeon

DENNIS, WARREN A., major: age 28; b Wis; res St Paul; enrd July 5 1898 St Paul; m i July 6 St Paul; a w l Oct 11 to 15; m o Mar 27 1899 Augusta Ga.

Assistant Surgeons

FRY, CHARLES W., first lieutenant: age 43; b Ohio; res Minneapolis; enrd July 5 1898 Minneapolis; m i July 6 St Paul; a w l Oct 18 to 25; on det serv and spl duty Augusta Nov 3 to Dec 3; m o Mar 27 1899 Augusta Ga.

MOWERS, SAXE W., first lieutenant: age 28; b Pa; res St Cloud; enrd July 2 1898 St Cloud; m i July 5 St Paul; a w l Sept 22 to 27 Dec 20 to 30; on det serv Camp Churchman Albany Ga Feb 7 1899 to Mar 1; m o Mar 27 Augusta Ga.

Chaplain

TURNER, TELL A.: age 47; b Ohio; res St Paul; enrd July 6 1898 St Paul; m i July 18 St Paul; on s l Oct 5 to Nov 5; s l extd to Nov 23; s in q Feb 13 to 16 1899 Mar 2 to 13; m o Mar 27 Augusta Ga.

Adjutant

CATLIN, FREDERICK M., first lieutenant: age 38; b Pa; res St Paul; enrd July 2 1898 St Paul; m i July 6 St Paul; a w l Nov 3 to 6; in hosp Feb 18 to 25 1899; s in q Feb 26 to Mar 7; m o Mar 27 Augusta Ga.

Quartermaster

COE, WILLIAM T., first lieutenant: age 28; b Ia; res Minneapolis; enrd July 2 1898 Minneapolis; m i July 5 St Paul; a w l Sept 25 to Oct 5; s in q Dec 7 to 20 Dec 31 to Jan 4 1899; m o Mar 27 Augusta Ga.

Sergeant Major

VAN DUZEE, EDWARD M. JR: age 18; b St Paul; res St Paul; enrd July 2 1898 St Paul; m i July 6 St Paul; on furl Oct 14 to 27; in hosp Dec 17 to 21 Dec 30 to Jan 1 1899; on s f Jan 2 to 31; furl extd to Feb 15; m o Mar 27 Augusta Ga.

Quartermaster Sergeant

BIERMAN, ELMER H.: age 29; b Wis; res St Paul; enrd July 2 1898 St Paul; m i July 8 St Paul; abs s

Aug 18 to Oct 6; m o Mar 27 1899 Augusta Ga.

Hospital Stewards

FOLEY, PATRICK J.: b Lyon; res LeSueur; enrd as pvt Co I July 2 1898 Minneapolis; m i July 16 St Paul; s in q Aug 12 and 13; in hosp Aug 14 to 16; on det serv 1st Div Hosp Camp Meade Sept 26 to Oct 26; abs s Oct 27 to Dec 28; prom hosp stew Jan 26 1899; m o Mar 27 Augusta Ga.

GALLAGHER, FRANK R.: age 24; b St Cloud; res St Paul; enrd July 6 1898 St Paul; m i July 18 St Paul; s in q Nov 28 to Dec 13; in hosp Dec 14 to 23; disch s c d Dec 23 Camp McKenzie.

GIERE, JOSEPH C.: age 25; b Rock Dell; res St Paul; enrd July 5 1898 St Paul; m i July 6 St Paul; disch Sept 1 Ft Snelling.

KEHOE, THOMAS M.: age 28; b Wis; res St Paul; enrd and m i July 18 1898 St Paul; m o Mar 27 1898 Augusta Ga.

METCALFE, EDMUND H.: age 35; b England; res Minneapolis; enrd as pvt Co A July 2 1898 Minneapolis; m i July 8 St Paul; s in q July 18; tr to regtl hosp corps as hosp stew Sept 1; m o Mar 27 1899 Augusta Ga.

Chief Musican

SNOWBALL, GEORGE H.: age 25; b Me; res Minneapolis; enrd July 16 1898 St Paul; m i July 18 St Paul; in hosp Nov 5 to 13; on s f Nov 14 to Dec 13; m o Mar 27 1899 Augusta Ga.

Principal Musicians

BARK, FRANK: age 33; b Sweden; res Minneapolis; enrd July 7 1898 Minneapolis; m i July 18 St Paul; in hosp Dec 14 to 24; m o Mar 27 1899 Augusta Ga.

HUTCHINSON, ROBERT: age 44; b England; res Minneapolis; enrd and m i July 18 1898 St Paul; m o Mar 27 1899 Augusta Ga.

Band

Sergeant

TILESTON, BURTON G.: age 22; b Ind; res Minneapolis; enrd as pvt Co A July 7 1898 Minneapolis; m i July 9 St Paul; tr to band Camp Ramsey Aug 3; prom sgt Sept 1; abs s Sept 1 to Oct 20; in hosp Jan 22 to 24 1899; s in q Jan 25 to 29; m o Mar 27 Augusta Ga.

Privates

ANDERBERG, OTTO A.: age 21; b Sweden; res Grove City; enrd as mus Co C July 2 1898 Litchfield; m i July 12 St Paul; tr to band July 30; abs s Oct 13 to 28; m o Mar 27 1899 Augusta Ga.

BROWN, FRANK P.: age 23; b Northfield; res Northfield; enrd as corpl Co I July 2 1898 Minneapolis; m i July 16 Camp Ramsey; red to ranks and tr to band July 30; s in q Oct 15 to 19; abs s Oct 20 to Dec 24; m o Mar 27 1899 Augusta Ga.

DUNN, WILLIAM I.: age 22; b Cannon City; res Northfield; enrd as corpl Co I July 2 1898 Minneapolis; m i July 16 Camp Ramsey; red to ranks and tr to band July 30; s in q Dec 3 to 23 Jan 17 1899 to Feb 1; m o Mar 27 Augusta Ga.

FLYNN, GEORGE E.: age 21; b Manahah; res Morris; enrd in Co E July 7 1898 St Paul; m i July 14 Camp Ramsey; tr to band July 30; s in q Oct 27 to Nov 4; m o Mar 27 1899 Augusta Ga.

GIBBS, BERT W.: age 25; b Fond du Lac; res Taylors Falls; enrd as mus Co B July 5 1898 St Paul; m i July 9 Camp Ramsey; s in q Aug 22; on spl duty with band Sept 24 to Oct 4; tr to band Oct 5; s in q Dec 29 to Jan 5 1899; in hosp Jan 6 to 14; m o Mar 27 Augusta Ga.

GIBBS, EDWARD H.: age 22; b Duluth; res Taylors Falls; enrd and m i Co L July 18 1898 St Paul; tr to band July 30; s in q Jan 14 to 16 1899; m o Mar 27 Augusta Ga.

HEWITT, CLAUDE: age 19; b Owatonna; res Owatonna; enrd as mus Co B July 7 1898 St Paul; m i July 9 Camp Ramsey; on spl duty with regtl band Sept 3 to Dec 12; tr to band Dec

12; s in q Dec 17 to 19; m o Mar 27 1899 Augusta Ga.

HOLSTEIN, HERMAN G.: age 25; b Dassel; res Dassel; enrd as mus Co C July 2 1898 Litchfield; m i July 12 Camp Ramsey; tr to band July 30; m o Mar 27 1899 Augusta Ga.

HUTCHINS, ALLAN B.: age 23; b Mo; res Minneapolis; enrd and m i as pvt Co K July 18 1898 Camp Ramsey; tr to band July 30; s in q Jan 1 and 2 1899 Mar 5 to 8; m o Mar 27 Augusta Ga.

KULP, MARK: age 24; b LeSueur; res LeSueur; enrd in Co I July 2 1898 Minneapolis; m i July 16 Camp Ramsey; tr to band Camp Ramsey July 30; m o Mar 27 1899 Augusta Ga.

LYTTLE, LOUIS L.: age 29; b N Y; res Madison; enrd in Co A July 2 1898 Minneapolis; m i July 9 Camp Ramsey; in hosp July 14 to 22; tr to band July 30; s in q Nov 7 to 18 Dec 2 and 3; in hosp Dec 4 to 26; s in q Dec 27; abs s Dec 28 to Feb 10 1899; s in q Feb 12 to 16 Feb 19 to Mar 13; m o Mar 27 Augusta Ga.

OPSAHL, OLAUS A.: age 29; b Norway; res Minneapolis; enrd in Co M July 2 1898 Minneapolis; m i July 16 Camp Ramsey; tr to band July 30; m o Mar 27 1899 Augusta Ga.

PETERSON, BERNHARD R.: age 20; b St Peter; res Winthrop; enrd in Co I July 2 1898 Minneapolis; m i July 16 Camp Ramsey; tr to band July 30; abs Aug 30 to Oct 13; m o Mar 27 1899 Augusta Ga.

PLATH, WALTER H.: age 21; b Millville; res Dodge Center; enrd as mus Co I July 2 1898 Minneapolis; m i July 16 Camp Ramsey; retd to ranks July 17; tr to band Camp Ramsey Aug 3; s in q July 28 Dec 2 to 4; m o Mar 27 1899 Augusta Ga.

SAVAGE, JOHN A.: age 21; b Windom; res Minneapolis; enrd in Co A July 2 1898 Minneapolis; m i July 9 Camp Ramsey; tr to band July 30; m o Mar 27 1899 Augusta Ga.

STEEN, ANDREAS K.: age 32; b Ia; res Jasper; enrd in Co M July 2 1898 Pipestone; m i July 16 Camp Ramsey; tr to band Aug 3; s in q Oct 7; abs s Oct 8 to Nov 12; s in q Nov 13 to Dec 21; disch s c d Dec 21 Camp McKenzie.

STRONG, CHARLES A. JR: age 18; b Wis; res Montevideo; enrd in Co M July 2 1898 Montevideo; m i July 16 Camp Ramsey; tr to band Aug 3; s in q Sept 30 and Oct 1; abs s Oct 2 to Dec 9; m o Mar 27 1899 Augusta Ga.

SWEET, HARRY N.: age 21; b Alden; res Dodge Center; enrd as mus Co I July 2 1898 Minneapolis; m i July 16 Camp Ramsey; retd to ranks July 17; tr to band Aug 3; abs s Sept 1 to Nov 13; s in q Dec 27 to 30 Mar 6 and 7 1899; m o Mar 27 Augusta Ga.

WACHUTA, JOHN A.: age 21; b Wis; res St Paul; enrd in Co K July 2 1898 Minneapolis; m i July 15 Camp Ramsey; s in q July 22; tr to band Aug 3; abs s Aug 9 to Oct 5; s in q Dec 6 to 27; in hosp Dec 23 to Jan 16 1899; s in q Jan 17 to Feb 6; m o Mar 27 Augusta Ga.

WELKER, CHARLES W.: age 24; b Delano; res Browns Valley; enrd in Co E July 2 1898 Browns Valley; m i July 18 Camp Ramsey; tr to band Aug 3; s in q Dec 3 to 14; on furl Dec 15 to 30; furl extd to Mar 1 1899; extd to include Mar 27; m o Mar 27 Augusta Ga.

YOUNG, CLARENCE E.: age 28; b Ill; res Litchfield; enrd in Co C July 2 1898 Litchfield; m i July 12 Camp Ramsey; tr to band Aug 3; abs s Aug 22 to Oct 27; tr to Co C Oct 28.

Company A

Captains

BARROWS, FREDERICK J.: age 31; b Minneapolis; res Minneapolis; enrd as 1st lt July 2 1898 Minneapolis; m i July 9 Camp Ramsey; s in q Aug 8 to 11; s at Minneapolis Aug 12 and 13; apptd capt Aug 17; a w l Oct 8 to 14; m o Mar 27 1899 Camp McKenzie.

ELWIN, JAMES: age 44; b England; res Minneapolis; enrd July 2 1898 Minneapolis; m i July 9 Camp Ramsey; prom maj Aug 17.

First Lieutenant

VINCENT, FREDERIC A. C.: age 26; b N Y; res Minneapolis; enrd as 2d

lt July 2 1898 Minneapolis; m i July 9 Camp Ramsey; apptd 1st lt Aug 17; a w l Sept 1 to 10; on det serv 1st Div Hosp Camp Meade Sept 23 to Oct 1; on recr serv Minneapolis Oct 2 to Dec 22; on spl recr serv for Hosp Corps U S A from Dec 23; on leave Mar 6 to 12 1899; m o Mar 27 Camp McKenzie.

Second Lieutenants

SWEET, JOHN C.: res Minneapolis; enrd and m i Aug 17 1898 St Paul; resgnd Oct 15 Camp Meade.

VON HAGEN, WALTER C.: age 21; b Lake Crystal; res Minneapolis; enrd as sgt July 2 1898 Minneapolis; m i July 9 Camp Ramsey; s in q Aug 10; in hosp St Paul Aug 18 to Sept 30; on s f Oct 1 to 28; apptd 1st sgt Jan 1 1899; apptd 2d lt Jan 2; m o Mar 27 Camp McKenzie.

WILSON, J. STANLEY: age 24; b Ia; res Minneapolis; enrd as 1st sgt July 2 1898 Minneapolis; m i July 9 Camp Ramsey; apptd 2d lt Nov 2; resgnd Dec 23 Camp Meade.

First Sergeant

SMITH, EDWARD J.: age 21; b N Y; res Minneapolis; enrd as sgt July 2 1898 Minneapolis; m i July 9 Camp Ramsey; on furl Oct 12 to 16; apptd 1st sgt Jan 1 1899; m o Mar 27 Camp McKenzie.

Quartermaster Sergeant

HEFFERIN, JOHN A.: age 21; b Minneapolis; res Minneapolis; enrd July 2 1898 Minneapolis; m i July 9 Camp Ramsey; abs s Sept 2 to 5; s in q Oct 10 to 13 25 and 26; in hosp Reading Pa Oct 27 to Nov 29; on s f Nov 30 to Dec 29; furl extd to Jan 28 1899; furl extd to Feb 27; m o Mar 27 Camp McKenzie.

Sergeants

CHALMERS, JAMES H.: age 23; b Lac qui Parle; res Madison; enrd as pvt July 2 1898 Minneapolis; m i July 9 Camp Ramsey; in hosp July 22; prom corpl Nov 2; prom sgt Jan 4 1899; on det serv Harrisburg Pa Feb 2 to 5; s in q Feb 17 to 19; m o Mar 27 Camp McKenzie.

GORDY, HENRY E.: age 22; b High Forest; res St Paul; enrd as sgt July 2 1898 Minneapolis; m i July 9 Camp Ramsey; in hosp Aug 31 Sept 2 to 6; on s f Sept 7 to 15; s in q Oct 30 Nov 29 to Dec 5; in hosp Dec 6 to Jan 25 1899; s in q Feb 2 to 19; m o Mar 27 Camp McKenzie.

STEVENS, WILMOT: age 33; b N H; res Minneapolis; enrd as pvt July 2 1898 Minneapolis; m i July 9 Camp Ramsey; prom corpl Sept 2; prom sgt Nov 21; m o Mar 27 1899 Camp McKenzie.

TILESTON, BURTON G.: age 22; b Ind; res Minneapolis; enrd as pvt July 7 1898 Minneapolis; m i July 9 Camp Ramsey; tr to band per ord July 30.

Corporals

BOURQUE, HOMER: age 22; b Mass; res Minneapolis; enrd July 2 1898 Minneapolis; m i July 9 Camp Ramsey; s at home Aug 10 and 11; m o Mar 27 1899 Camp McKenzie.

BREIT, JOSEPH W.: age 31; b Rush City; res Minneapolis; enrd as pvt July 2 1898 Minneapolis; m i July 9 Camp Ramsey; s in q Oct 31; prom corpl Nov 21; disch Feb 22 1899 Camp McKenzie.

BRITTON, CHARLES J.: age 21; b Wis; res Minneapolis; enrd July 2 1898 Minneapolis; m i July 9 Camp Ramsey; on furl Oct 22 to 28; s in q Dec 23 and 24; m o Mar 27 1899 Camp McKenzie.

CRONAN, WILLIAM: age 26; b Rose Creek; res Minneapolis; enrd as pvt July 2 1898 Minneapolis; m i July 9 Camp Ramsey; in hosp Aug 18 to Sept 11; on s f Sept 12 to Oct 12; s in q Oct 27; prom corpl Jan 4 1899; s in q Jan 20 to Feb 10; m o Mar 27 Camp McKenzie.

EMBERLAND, JOHN: age 21; b Norway; res Madison; enrd as pvt July 2 1898 Minneapolis; m i July 9 Camp Ramsey; prom corpl Aug 12; disch Jan 27 1899 Camp McKenzie.

FUERST, JOHN: age 21; b St Paul; res Minneapolis; enrd as pvt July 2 1898 Minneapolis; m i July 9 Camp Ramsey; prom corpl Nov 21; s in q Mar 1 to 11 1899; m o Mar 27 Camp McKenzie.

GLASS, LOUIS M.: age 27; b Ky; res Minneapolis; enrd as pvt July 2 1898 Minneapolis; m i July 9 Camp Ramsey; prom corpl Sept 8; m o Mar 27 1899 Camp McKenzie.

HENDRICKSON, BENJAMIN: age 25; b Wis; res Minneapolis; enrd as pvt July 2 1898 Minneapolis; m i July 9 Camp Ramsey; prom corpl Feb 3 1899; m o Mar 27 Camp McKenzie.

HUBBELL, ALFRED E.: age 20; b Ia; res Minneapolis; enrd July 2 1898 Minneapolis; m i July 9 Camp Ramsey; in hosp Aug 22; s in q Sept 2 and 3 Sept 23 Dec 13; m o Mar 27 1899 Camp McKenzie.

JEPPERSON, WILLIAM: age 22; b Wis; res Minneapolis; enrd July 2 1898 Minneapolis; m i July 9 Camp Ramsey; in hosp Aug 31 Sept 2 to 26; on s f Sept 27 to Oct 26; s in q Dec 28; m o Mar 27 1899 Camp McKenzie.

LUNDQUIST, JOHN: age 22; b Sweden; res Minneapolis; enrd as pvt July 2 1898 Minneapolis; m i July 9 Camp Ramsey; s in q July 26; apptd co cook with rank of corpl Nov 21; m o Mar 27 Camp McKenzie.

MULLIGAN, PHILIP J.: age 21; b Mich; res Mankato; enrd July 2 1898 Minneapolis; m i July 9 Camp Ramsey; s in q Aug 26 Aug 30 to Sept 1; on furl Oct 8 to 12; s in q Dec 25; disch Dec 28 Camp McKenzie.

NELSON, NELS P.: age 23; b Sweden; res Minneapolis; enrd July 2 1898 Minneapolis; m i July 9 Camp Ramsey; s in q July 14 Aug 29; in hosp Sept 6 to Nov 1; on s f Nov 2 to 28; in hosp from Mar 18 1899; m o Mar 27 Camp McKenzie.

POND, FRANK W.: age 37; b Bloomington; res Minneapolis; enrd July 2 1898 Minneapolis; m i July 9 Camp Ramsey; s in q Aug 21; in hosp Aug 22 to Sept 10; on s f Sept 11 to Oct 10; s in q Oct 17 to 19; in hosp Oct 20 to 30; in hosp Philadelphia Oct 31 to Nov 3; on s f Nov 1 to Dec 3; furl extd to Jan 2 1899; furl extd to Feb 1; disch Feb 18 Camp McKenzie.

SMITH, JOSEPH: age 30; b Anoka; res Minneapolis; enrd as pvt July 2 1898 Minneapolis; m i July 9 Camp Ramsey; s in q Oct 3 and 4 Jan 19 and 20 1899; prom corpl Mar 1; m o Mar 27 Camp McKenzie

TIBBETTS, RUSSELL J.: age 22; b Ind; res Minneapolis; enrd as pvt July 2 1898 Minneapolis; m i July 9 Camp Ramsey; prom corpl Feb 23 1899; m o Mar 27 Camp McKenzie.

WALKER, JOHN: age 26; b Pa; res Minneapolis; enrd as pvt July 2 1898 Minneapolis; m i July 9 Camp Ramsey; on furl Oct 22 to 25; prom corpl Jan 2 1899; m o Mar 27 Camp McKenzie.

WILBUR, CHARLES H.: age 27; b Vt; res Minneapolis; enrd July 2 1898 Minneapolis; m i July 9 Camp Ramsey; in hosp July 13 to 16 Aug 22; s in q Sept 13 to 21; in hosp Sept 22 to Oct 16; disch s c d Oct 25 Camp Meade.

Musicians

McCUNE, JAY W.: age 21; b Lansing; res Minneapolis; enrd July 2 1898 Minneapolis; m i July 9 Camp Ramsey; m o Mar 27 1899 Camp McKenzie.

MARTIN, HARRY M.: age 18; b Minneapolis; res Minneapolis; enrd as pvt July 2 1898 Minneapolis; m i July 9 Camp Ramsey; s in q July 13 Aug 17; apptd mus Dec 1; in hosp Feb 5 1899; s in q Mar 4 to 8; m o Mar 27 Camp McKenzie.

Artificer

FOURNIEA, JOHN B.: age 31; b Hennepin Co; res Minneapolis; enrd as pvt July 2 1898 Minneapolis; m i July 9 Camp Ramsey; apptd artif Aug 1; s in q Oct 29 to 31 Feb 1 1899; m o Mar 27 Camp McKenzie.

Wagoner

BUTLER, BENJAMIN: age 37; b N Y; res Wheaton; enrd as pvt July 8 1898 Minneapolis; m i July 9 Camp Ramsey; on furl Oct 2 to 9; s in q Oct 11 to 13; apptd wag Mar 1 1899; m o Mar 27 Camp McKenzie.

GREEN, MOSSMAN A.: age 35; b Me; res Minneapolis; enrd July 2 1898 Minneapolis; m i July 9 Camp Ramsey; s in q Sept 21 to Oct 1 Oct 6 and 7 Nov 24 to Dec 17; on s f Dec 8 to Feb 27 1899; disch s c d Feb 28 Minneapolis.

Privates

ALLEN, OLIVER: age 25; b N J; res Minneapolis; enrd July 2 1898 Minneapolis; m i July 9 Camp Ramsey; on furl Oct 8 to 14; in hosp Paterson N J Oct 12 to Nov 7; on s f Nov 8 to Dec 3; m o Mar 27 1899 Camp McKenzie.

BECK, WALTER: age 21; b Ill; res

Polo Hill Ill; enrd July 2 1898 Minneapolis; m i July 9 Camp Ramsey; in hosp Aug 22 to Sept 10; on s f Sept 11 to Oct 11; m o Mar 27 1899 Camp McKenzie.

BEMIS, FRED G.: age 29; b Wis; res Wapock Wis; enrd July 2 1898 Minneapolis; m i July 9 Camp Ramsey; m o Mar 27 1899 Camp McKenzie.

BOOTH, ANDREW C.: age 21; b Norway; enrd July 2 1898 Minneapolis; m i July 9 Camp Ramsey; s in q Aug 14; in hosp Aug 15 to Sept 10; on s f Sept 12 to 20; s in q Oct 2 and 3 Oct 11 Nov 18 and 19 Dec 14; m o Mar 27 1899 Camp McKenzie.

BRADD, ARTHUR C.: age 27; b Kan; res Lisbon Ia; enrd July 2 1898 Minneapolis; m i July 9 Camp Ramsey; s in q July 26 Sept 30 Oct 1; in hosp Dec 2 to 14; s in q Jan 17 1899 Jan 30 to Feb 3; m o Mar 27 Camp McKenzie.

BRUCE, OSCAR H.: age 21; b Sweden; res Minneapolis; enrd July 2 1898 Minneapolis; m i July 9 Camp Ramsey; m o Mar 27 1899 Camp McKenzie.

BRUNELLE, WILFRED: age 19; b Minneapolis; res Minneapolis; enrd July 2 1898 Minneapolis; m i July 9 Camp Ramsey; in hosp Sept 5 to Oct 8; on s f Oct 9 to Nov 7; s in q Dec 29 and 30; m o Mar 27 1899 Camp McKenzie.

BUTALA, JOHN C.: age 18; b Hungary; res Minneapolis; enrd July 2 1898 Minneapolis; m i July 9 Camp Ramsey; s in q July 13 and 14; in hosp July 30 to Aug 1 Aug 5 to Sept 10; on s f Sept 11 to Oct 11; s in q Oct 11 to 15; in hosp Oct 19 to Feb 3 1899; disch Feb 4 Fort Myer Va.

CARNEY, EDWARD: age 37; b Minneapolis; res Minneapolis; enrd in Co D July 11 1898 St Paul; m i July 12 Camp Ramsey; s Aug 21 to 28; tr to Co A Oct 5; s in q Nov 23 to Dec 27; in hosp Dec 28 to Feb 15 1899; disch s c d Feb 16 Camp McKenzie.

CASSIDY, JOHN T.: age 33; b N Y; res Minneapolis; enrd July 2 1898 Minneapolis; m i July 9 Camp Ramsey; s in q Sept 13 Oct 22 and 23 Jan 20 to 25 1899; m o Mar 27 Camp McKenzie.

CHANEY, ROY P.: age 21; b Ill; res Minneapolis; enrd July 2 1898 Minneapolis; m i July 9 Camp Ramsey; on spl duty as baker 2d A C Sept 27 to Nov 15; m o Mar 27 1899 Camp McKenzie.

CLARKE, PAUL L.: age 27; b Pa; res Minneapolis; enrd as sgt July 2 1898 Minneapolis; m i July 9 Camp Ramsey; red to ranks and tr to Co I Sept 1.

CODY, EDMUND J.: age 21; b Mass; res Holyoke Mass; enrd July 7 1898 Minneapolis; m i July 9 Camp Ramsey; s in q July 29 Aug 28; in hosp Aug 29 to Sept 23; on s f Sept 24 to Oct 23; m o Mar 27 1899 Camp McKenzie.

COEHLER, OTTO: age 39; b Germany; res Pargell Lake; enrd July 2 1898 Minneapolis; m i July 9 Camp Ramsey; s in q Feb 10 1899; m o Mar 27 Camp McKenzie.

COOK, IRWIN C.: age 19; b Oshawa Tp; res Minneapolis; enrd July 7 1898 Minneapolis; m i July 9 Camp Ramsey; s in q Aug 9 12 13 and 29 Oct 20 21 26 and 27 Nov 2 and 24 to 27 Dec 1 to 5 and 10 to 27; disch s c d Dec 28 Camp McKenzie.

CORBETT, WILLIAM C.: age 22; b Ohio; res Minneapolis; enrd July 2 1898 Minneapolis; m i July 9 Camp Ramsey; in hosp Aug 8 and 9; s in q Aug 10 to 13 Sept 3 to Oct 9; on furl Nov 30 to Dec 5; in hosp Feb 6 to 10 1899; s in q Feb 11 to Mar 9; m o Mar 27 Camp McKenzie.

COUGHLIN, JOHN: age 33; b Mass; res Minneapolis; enrd July 2 1898 Minneapolis; m i July 9 Camp Ramsey; m o Mar 27 1899 Camp McKenzie.

CURLEY, THOMAS: age 27; b N Y; res Minneapolis; enrd July 2 1898 Minneapolis; m i July 9 Camp Ramsey; s in q Nov 19 to 21; in hosp Nov 24 to Dec 2; s in q Dec 3 to 27; in hosp Dec 28 to Jan 18 1899; disch s c d Feb 16 Camp McKenzie.

DAVIS, CLINTON D.: age 21; b Lac qui Parle; res Madison; enrd July 2 1898 Minneapolis; m i July 9 Camp Ramsey; s in q Aug 29; in hosp Aug 30 to Sept 25; on s f Sept 26 to Oct 25; furl extd to Nov 24; m o Mar 27 1899 Camp McKenzie.

DuCHENE, PETER R.: age 18; b Ia; res Minneapolis; enrd July 2 1898 Minneapolis; m i July 9 Camp Ram-

sey; in hosp Sept 8 to Oct 10; on s f Oct 11 to Nov 3; s in q Nov 6 Dec 19 to 22; m o Mar 27 1899 Camp McKenzie.

FEATHERSTONE, JAMES F.: age 21; b Ia; res Mason City Ia; enrd July 2 1898 Minneapolis; m i July 9 Camp Ramsey; s in q Oct 28 to 30; m o Mar 27 1899 Camp McKenzie.

GALE, JOHN: age 25; b Germany; res Minneapolis; enrd July 2 1898 Minneapolis; m i July 9 Camp Ramsey; s in q July 27 Oct 7; on furl Oct 8 to 12; disch Jan 31 1899 Camp McKenzie.

GILVEAR, GEORGE H.: age 23; b England; res Minneapolis; enrd as mus July 2 1898 Minneapolis; m i July 9 Camp Ramsey; in hosp Aug 31 to Sept 23; on s f Sept 24 to Oct 21; red to ranks Dec 1; m o Mar 27 1899 Camp McKenzie.

GRAVE, CHARLES A.: age 18; b Long Lake; res Long Lake; enrd July 2 1898 Minneapolis; m i July 9 Camp Ramsey; in hosp Sept 9 to Nov 24; on s f Nov 25 to Dec 24; furl extd to Dec 30; s in q Jan 20 to 30 1899; m o Mar 27 Camp McKenzie.

GRAVE, RALPH E.: age 20; b Long Lake; res Long Lake; enrd as pvt July 2 1898 Minneapolis; m i July 9 Camp Ramsey; s in q Aug 16; in hosp Aug 17 to Oct 10; on s f Oct 11 to Dec 9; m o Mar 27 1899 Camp McKenzie.

GRAVELL, CLEMENTS H.: age 25; b Canada; res Minneapolis; enrd July 2 1898 Minneapolis; m i July 9 Camp Ramsey; s in q Aug 16; in hosp Aug 17 to Sept 26; on s f Sept 27 to Oct 26; m o Mar 27 1899 Camp McKenzie.

HAGGERTY, EDWARD J.: age 34; b Mo; res Minneapolis; enrd July 2 1898 Minneapolis; m i July 9 Camp Ramsey; on furl Feb 12 to 21 1899; furl extd to Mar 5; m o Mar 27 Camp McKenzie.

HANSON, CARL L.: age 20; b Norway; res Minneapolis; enrd July 2 1898 Minneapolis; m i July 9 Camp Ramsey; m o Mar 27 1899 Camp McKenzie.

HEGBERG, FRANCIS O.: age 21; b Minneapolis; res Minneapolis; enrd July 2 1898 Minneapolis; m i July 9 Camp Ramsey; s in q Aug 21; in hosp Aug 25 and 26; s at home Aug 27 to Sept 11; on s f Sept 12 to Oct 12; s in q Oct 14; m o Mar 27 1899 Camp McKenzie.

HIGGINS, JOHN J.: age 23; b N Y; res Rockford Ill; enrd July 2 1898 Minneapolis; m i July 9 Camp Ramsey; on furl Oct 8 to 14; m o Mar 27 1899 Camp McKenzie.

HOOVER, ANTHONY M.: age 21; b Ind; res Madison; enrd July 2 1898 Minneapolis; m i July 9 Camp Ramsey; in hosp July 25 and 26; m o Mar 27 1899 Camp McKenzie.

HORAN, MICHAEL J.: age 26; b Ireland; res Minneapolis; enrd July 2 1898 Minneapolis; m i July 9 Camp Ramsey; s in q July 16 Aug 21; in hosp Aug 29 to Sept 4; on s f Sept 5 to Oct 1; s in q Oct 29 to 31; m o Mar 27 1899 Camp McKenzie.

HUGHES, JOHN B.: age 22; b Ireland; res Kellogg; enrd July 2 1898 Minneapolis; m i July 9 Camp Ramsey; s in q Oct 28 to Nov 5; m o Mar 27 1899 Camp McKenzie.

HUNTZINGER, ALFRED E.: age 21; b Pa; res Minneapolis; enrd July 2 1898 Minneapolis; m i July 9 Camp Ramsey; m o Mar 27 1899 Camp McKenzie.

HYMER, GEORGE: age 28; b Ore; res Minneapolis; enrd as corpl July 2 1898 Minneapolis; m i July 9 Camp Ramsey; red to ranks Sept 2; s in q Sept 25; apptd corpl Nov 2; red to ranks Nov 21; m o Mar 27 1899 Camp McKenzie.

JARVIS, MATTHEW J.: age 21; b Wis; res Faulkton S D; enrd July 2 1898 Minneapolis; m i July 9 Camp Ramsey; s in q Aug 24 and 25; in hosp Aug 26 to Sept 11; on s f Sept 12 to Oct 12; m o Mar 27 1899 Camp McKenzie.

JOHNSON, AXEL: age 21; b Cannon Falls; res Minneapolis; enrd July 4 1898 Minneapolis; m i July 9 Camp Ramsey; in hosp July 21; tr to Co E per ord Nov 2.

JOHNSON, THOMAS T.: age 23; b Wells; res Hazel S D; enrd July 2 1898 Minneapolis; m i July 9 Camp Ramsey; m o Mar 27 1899 Camp McKenzie.

JORKISON, FRED: age 21; b Denmark; res Minneapolis; enrd July 2 1898 Minneapolis; m i July 9 Camp

Ramsey; in hosp Aug 16 to Oct 15; on s f Oct 16 to Nov 15; m o Mar 27 1899 Camp McKenzie.

KITCHELL, WARREN L.: age 24; b Montevideo; res Minneapolis; enrd July 2 1898 Minneapolis; m i July 9 Camp Ramsey; in hosp Aug 2 and 3; s in q Nov 24 to 26; m o Mar 27 1899 Camp McKenzie.

KLINGMAN, CHARLES: age 22; b Germany; res Minneapolis; enrd July 8 1898 Minneapolis; m i July 9 Camp Ramsey; in hosp Sept 6 and 7; s in q Nov 20 to 23; in hosp Nov 24 to Dec 1; s in q Dec 2 to 30; m o Mar 27 1899 Camp McKenzie.

KRIEGER, ADAM: age 34; b Ohio; res Minneapolis; enrd July 2 1898 Minneapolis; m i July 9 Camp Ramsey; m o Mar 27 1899 Camp McKenzie.

LEE, ANDREW: age 30; b Norway; res Eau Claire Wis; enrd July 2 1898 Minneapolis; m i July 9 Camp Ramsey; s in q Sept 12 to 14; in hosp Sept 15 to Oct 15; on s f Oct 16 to Nov 6; s in q Nov 7; m o Mar 27 1899 Camp McKenzie.

LEE, EUGENE: age 29; b N J; res Jersey City N J; enrd July 2 1898 Minneapolis; m i July 9 Camp Ramsey; s in q Sept 29; on furl Oct 8 to 14; m o Mar 27 1899 Camp McKenzie.

LEONARD, NILS: age 22; b Norway; res Minneapolis; enrd July 2 1898 Minneapolis; m i July 9 Camp Ramsey; s in q Sept 9; m o Mar 27 1899 Camp McKenzie.

LYNCH, MICHAEL: age 25; b Ill; res San Jose Cal; enrd July 2 1898 Minneapolis; m i July 9 Camp Ramsey; s in q Sept 6; in hosp Sept 7 to 26; on s f Sept 27 to Oct 26; s in q Nov 13 to 17; m o Mar 27 1899 Camp McKenzie.

LYTTLE, LOUIS L.: age 29; b N Y; res Madison; enrd July 2 1898 Minneapolis; m i July 9 Camp Ramsey; tr to band July 30.

McDONOUGH, JAMES S.: age 33; b Ireland; res Minneapolis; enrd as corpl July 2 1898 Minneapolis; m i July 9 Camp Ramsey; prom sgt Nov 1; red to ranks Nov 21; m o Mar 27 1899 Camp McKenzie.

McNAUGHTON, ABNER: age 30; b Canada; res Duluth; enrd as pvt Co L July 7 1898 Duluth; m i July 16 Camp Ramsey; tr to Co A July 30; m o Mar 27 1899 Camp McKenzie.

METCALFE, EDMUND H.: age 35; b England; res Minneapolis; enrd July 2 1898 Minneapolis; m i July 9 Camp Ramsey; s in q July 18; tr to regtl hosp corps as hosp stew Sept 1.

MILLER, ERNEST A.: age 21; b Watertown; res Watertown; enrd July 2 1898 Minneapolis; m i July 9 Camp Ramsey; s in q Aug 13 and 24 Sept 2 and 3; in hosp Sept 4 to Oct 10; on s f Oct 11 to Nov 9; disch Jan 11 1899 Camp McKenzie.

MILLER, FRED: age 23; b Ill; res Mora; enrd as artif July 2 1898 Minneapolis; m i July 9 Camp Ramsey; red to ranks Aug 1; m o Mar 27 1899 Camp McKenzie.

NELSON, CHARLES A.: age 36; b Norway; res Minneapolis; enrd July 2 1898 Minneapolis; m i July 9 Camp Ramsey; s in q July 13 Sept 8 and 9; m o Mar 27 1899 Camp McKenzie.

NELSON, NELS: age 24; b Norway; res Cottonwood; enrd July 8 1898 Minneapolis; m i July 9 Camp Ramsey; s in q Oct 30 and 31; in hosp Nov 1 and 2; in hosp Philadelphia Nov 3 to Dec 1; on s f Dec 2 to 30; m o Mar 27 1899 Camp McKenzie.

OAKES, JAMES D.: age 21; b Minneapolis; res Minneapolis; enrd July 2 1898 Minneapolis; m i July 9 Camp Ramsey; s in q Aug 27; in hosp Aug 28 to Sept 26; on s f Sept 27 to Oct 20; s in q Jan 1 1899; m o Mar 27 Camp McKenzie.

OLIN, FRANK: age 25; b Sweden; res Minneapolis; enrd July 2 1898 Minneapolis; m i July 9 Camp Ramsey; s in q Aug 12; m o Mar 27 1899 Camp McKenzie.

OLSON, LOUIS: age 25; b Wis; res Pepin Wis; enrd July 2 1898 Minneapolis; m i July 9 Camp Ramsey; s in q Aug 25 to Sept 1 Jan 14 1899; m o Mar 27 Camp McKenzie.

PARKS, WILLIAM F.: age 28; b Ky; res Minneapolis; enrd July 2 1898 Minneapolis; m i July 9 Camp Ramsey; s in q July 29; m o Mar 27 1899 Camp McKenzie.

POTTER, ENSLEY S.: age 31; b Me; res Minneapolis; enrd July 2 1898 Minneapolis; m i July 9 Camp Ramsey; m o Mar 27 1899 Camp McKenzie.

RUDD, JOHN M.: age 34; b Kenyon; res Minneapolis; enrd July 2 1898 Minneapolis; m i July 9 Camp Ramsey; s in q Sept 10; m o Mar 27 1899 Camp McKenzie.

SAVAGE, JOHN A.: age 21; b Windom; res Minneapolis; enrd July 2 1898 Minneapolis; m i July 9 Camp Ramsey; tr to band July 30.

SENIOR, HERBERT: age 27; b England; res Minneapolis; enrd as corpl July 2 1898 Minneapolis; m i July 9 Camp Ramsey; s in q July 10 to 16; in hosp Aug 8 to 13; red to ranks Aug 12; in hosp Sept 23 to 27; on s f Sept 28 to Oct 26; in hosp Oct 27 to Jan 25 1899; m o Mar 27 Camp McKenzie.

SHERIDAN, RICHARD B.: age 37; b N Y; res Minneapolis; enrd July 2 1898 Minneapolis; m i July 9 Camp Ramsey; apptd co cook with rank of corpl Aug 11; red to ranks Nov 21; m o Mar 27 1899 Camp McKenzie.

SIMPSON, ROBERT C.: age 31; b Ia; res Minneapolis; enrd July 2 1898 Minneapolis; m i July 9 Camp Ramsey; abs s Aug 29 to Sept 15; m o Mar 27 1899 Camp McKenzie.

SMITH, CHARLES E.: age 24; b Ohio; res Montevideo; enrd July 2 1898 Minneapolis; m i July 9 Camp Ramsey; m o Mar 27 1899 Camp McKenzie.

SMITH, GEORGE H.: age 38; b Mass; res Minneapolis; enrd July 2 1898 Minneapolis; m i July 9 Camp Ramsey; s in q Jan 14 and 15 1899 Jan 24 to Feb 24; m o Mar 27 Camp McKenzie.

TAYLOR, LUCIUS S.: age 25; b Lake City; res Minneapolis; enrd July 2 1898 Minneapolis; m i July 9 Camp Ramsey; s in q Aug 18; in hosp Aug 19 to Sept 22; on s f Sept 23 to Oct 22; furl extd to Nov 21; disch Feb 7 1899 Camp McKenzie.

THOMAS, WILLIAM E.: age 22; b Pa; res Minneapolis; enrd July 2 1898 Minneapolis; m i July 9 Camp Ramsey; in hosp Sept 19 to Oct 5; on s f Oct 6 to Nov 5; m o Mar 27 1899 Camp McKenzie.

TORKELSON, EDWARD: age 21; b Norway; res Madison; enrd July 2 1898 Minneapolis; m i July 9 Camp Ramsey; s in q Sept 19; in hosp Sept 20 to Oct 23; on s f Oct 24 to Nov 22; m o Mar 27 1899 Camp McKenzie.

TRUESDELL, ALBERT: age 21; b Wis; res Minneapolis; enrd July 2 1898 Minneapolis; m i July 9 Camp Ramsey; s in q Aug 4 11 and 30 Oct 29 to Nov 11; in hosp Dec 23 to 26; s in q Dec 27 Jan 15 to 19 1899; m o Mar 27 Camp McKenzie.

VEVEA, FRANK H.: age 29; b Anoka; res Minneapolis; enrd as corpl July 2 1898 Minneapolis; m i July 9 Camp Ramsey; s in q July 22 to 26; red to ranks Sept 8; s in q Oct 11 to 13 22 and 23 Oct 28 to Nov 7; in hosp Dec 4 to 14; s in q Jan 13 to 18 1899 Feb 22; m o Mar 27 Camp McKenzie.

WARD, LINCOLN J.: age 37; b Hastings; res Minneapolis; enrd July 2 1898 Minneapolis; m i July 9 Camp Ramsey; s in q Aug 30; in hosp from Mar 19 1899; m o Mar 27 Camp McKenzie.

WESTBY, HANS S.: age 21; b Madison; res Madison; enrd July 2 1898 Minneapolis; m i July 9 Camp Ramsey; s in q Oct 23 Feb 27 1899 to Mar 3 Mar 5; m o Mar 27 Camp McKenzie.

WHARTON, OREN D.: age 27; b Kan; res Minneapolis; enrd July 2 1898 Minneapolis; m i July 9 Camp Ramsey; m o Mar 27 1899 Camp McKenzie.

WHITNEY, MARK: age 25; b St Cloud; res Minneapolis; enrd July 2 1898 Minneapolis; m i July 9 Camp Ramsey; s in q Aug 13 to 23 and 26; abs s Aug 27 to Sept 14; disch s c d Sept 15 Ft Snelling.

WILLIAMS, FRANK: age 24; b N Y; res Minneapolis; enrd July 2 1898 Minneapolis; m i July 9 Camp Ramsey; s in q Sept 22 to 24 Oct 29 to 31 Jan 14 to 18 1899; m o Mar 27 Camp McKenzie.

ZASADIL, JOHN J.: age 21; b Minneapolis; res Minneapolis; enrd July 2 1898 Minneapolis; m i July 9 Camp Ramsey; m o Mar 27 1899 Camp McKenzie.

Company B

Captain

FINEHOUT, JOHN W.: age 24; b St Paul; res St Paul; enrd July 2 1898 St Paul; m i July 9 Camp Ramsey; s in q Nov 9 to Jan 14 1899; a w l Feb 3 to 11; in comd of 1st Bat Mar 1 to 23; m o Mar 27 Camp McKenzie.

First Lieutenant

BOOKSTAVER, GEORGE C.: age 27; b N Y; res St Paul; enrd July 2 1898 St Paul; m i July 9 Camp Ramsey; assnd to Co H Aug 10; a w l Sept 22 to 28; retd to Co B Oct 1; assnd to duty with Co M Nov 9; reld from duty with Co M and assnd to comd Co F Dec 5; retd to Co B Dec 12; in comd of Co B Feb 3 to 11 1899 Mar 1 to 23; m o Mar 27 Camp McKenzie.

Second Lieutenant

MITCHELL, WILLIAM D.: age 23; b Winona; res St Paul; enrd July 2 1898 St Paul; m i July 9 Camp Ramsey; apptd act regtl ordn off Nov 3; reld Dec 31; apptd act engr off 3d Brig Jan 1 1899; reld Mar 1; m o Mar 27 Camp McKenzie.

First Sergeant

BUNKER, CHARLES M.: age 28; b Conn; res St Paul; enrd July 2 1898 St Paul; m i July 9 Camp Ramsey; s in q Nov 8 to 19; in hosp Dec 22 to Jan 28 1899; m o Mar 27 Camp McKenzie.

Quartermaster Sergeant

KELLY, PETER R. A.: age 29; b Ireland; res St Paul; enrd as sgt July 5 1898 St Paul; m i July 9 Camp Ramsey; s in q July 30; apptd q m sgt Oct 1; s in q Oct 21 to 25; m o Mar 27 1899 Camp McKenzie.

Sergeants

BOURQUIN, THEODORE L.: age 30; b White Bear; res White Bear; enrd as corpl July 5 1898 St Paul; m i July 9 Camp Ramsey; s in q July 13; apptd sgt Feb 18 1899; m o Mar 27 Camp McKenzie.

COLLINS, JAMES A.: age 22; b St Paul; res Pine City; enrd as corpl July 6 1898 St Paul; m i July 9 Camp Ramsey; apptd sgt Feb 1 1899; m o Mar 27 Camp McKenzie.

EDLUND, JOHN V.: age 21; b St Paul; res St Paul; enrd as q m sgt July 5 1898 St Paul; m i July 9 Camp Ramsey; reld as q m sgt Oct 1; s in q Feb 19 and 20 1899; m o Mar 27 Camp McKenzie.

FISHER, ROBERT H.: age 21; b Wyo; res St Paul; enrd July 2 1898 St Paul; m i July 9 Camp Ramsey; on spl duty Reserve Amb Corps and 1st Div Hosp Oct 17 to Jan 30 1899; disch Jan 30 Camp McKenzie.

LeMAY, JOSEPH J.: age 24; b Egantown; res Mendota; enrd as corpl June 5 1898 St Paul; m i July 9 Camp Ramsey; s in q Sept 12 to 14; apptd sgt Feb 1 1899; m o Mar 27 Camp McKenzie.

McNAMARA, JOHN A.: age 21; b Ill; res St Paul; enrd July 2 1898 St Paul; m i July 9 Camp Ramsey; in hosp Pottsville Pa Oct 23 to Nov 8; on s f Nov 9 to Dec 8; furl extd 30 da; retd to duty Jan 7 1899; s in q Jan 7 to Feb 12; disch s c d Feb 13 Camp McKenzie.

Corporals

BRANT, HARRY G.: age 23; b St Louis; res St Paul; enrd July 6 1898 St Paul; m i July 9 Camp Ramsey; m o Mar 27 1899 Camp McKenzie.

BROOKS, ASA P.: age 29; b Ill; res Alexandria; enrd July 6 1898 St Paul; m i July 9 Camp Ramsey; on furl Nov 23 to 29; m o Mar 27 1899 Camp McKenzie.

BROWN, LEO: age 27; b Austin; res St Paul; enrd July 8 1898 St Paul; m i July 9 Camp Ramsey; s in q Aug 16 to 19; in hosp Aug 29 to Sept 27; on s f Sept 28 to Oct 27; retd to co Nov 1; s in q Jan 31 1899; m o Mar 27 Camp McKenzie.

CHAPEL, GUY C.: age 29; b Blue Earth Co; res St Paul; enrd July 6 1898 St Paul; m i July 9 Camp Ramsey; tr to Co L July 28.

EILEK, WILLIAM J.: age 21; b Germany; res St Paul; enrd as pvt July 5 1898 St Paul; m i July 9 Camp Ramsey; s in q Sept 1 Oct 4 to 6; apptd corpl Feb 18 1899; m o Mar 27 Camp McKenzie.

FREY, OSCAR R.: age 24; b St Paul; res St Paul; enrd July 2 1898 St Paul; m i July 9 Camp Ramsey; on s f Sept

9 to Oct 8; furl extd 30 da; retd to co Nov 6; s in q Feb 17 to 20 1899; m o Mar 27 Camp McKenzie.

GASKILL, BENJAMIN F.: age 21; b Dexter; res Alexandria; enrd as pvt July 5 1898 St Paul; m i July 9 Camp Ramsey; apptd co cook with rank of corporal Feb 24 1899; m o Mar 27 Camp McKenzie.

HAZZARD, GEORGE R.: age 29; b Stillwater; res Taylors Falls; enrd as pvt July 5 1898 St Paul; m i July 9 Camp Ramsey; apptd corpl Dec 28; m o Mar 27 1899 Camp McKenzie.

KELLER, JOHN P.: age 26; b Pa; res St Paul; enrd as pvt July 5 1898 St Paul; m i July 9 Camp Ramsey; on furl Oct 20 to 24; apptd corpl Dec 28; m o Mar 27 1899 Camp McKenzie.

LONG, JAMES J.: age 21; b White Bear; res White Bear; enrd as pvt July 5 1898 St Paul; m i July 9 Camp Ramsey; in hosp Harrisburg Pa Sept 20 to Oct 26; on s f Oct 27 to Nov 25; apptd corpl Dec 28; m o Mar 27 1899 Camp McKenzie.

PINKUS, ROBERT: age 22; b St Paul; res St Paul; enrd as pvt July 5 1898 St Paul; m i July 9 Camp Ramsey; apptd corpl Feb 18 1899; m o Mar 27 Camp McKenzie.

SANDTROCK, OTTO: age 19; b Dundas; res St Paul; enrd as pvt July 5 1898 St Paul; m i July 9 Camp Ramsey; apptd corpl Dec 28; m o Mar 27 1899 Camp McKenzie.

STARY, JOSEPH: age 21; b New Prague; res New Prague; enrd July 5 1898 St Paul; m i July 9 Camp Ramsey; s in q Oct 8 to 14 and 24 to 27; disch s c d Nov 21 Camp McKenzie.

WEISSER, CHARLES A.: age 33; b Germany; res St Thomas; enrd as pvt July 5 1898 St Paul; m i July 9 Camp Ramsey; apptd cook with rank of corpl Aug 27; s in q Oct 19 to 24; in hosp Oct 25 to Jan 27 1899; disch Jan 28 U S Gen Hosp Ft Myer Va.

WEYER, GUSTAV F.: age 23; b St Paul; res St Paul; enrd as pvt July 5 1898 St Paul; m i July 9 Camp Ramsey; s in q July 16; apptd corpl Feb 1 1899; m o Mar 27 Camp McKenzie.

WILLEY, WESLEY W.: age 24; b Minneapolis; res Diamond Bluff Wis; enrd as pvt July 6 1898 St Paul; m i July 9 Camp Ramsey; s in q Aug 26 and 27 Oct 31 Nov 1; apptd corpl Feb 18 1899; m o Mar 27 Camp McKenzie.

Musicians

GIBBS, BERT W.: age 25; b Fond du Lac; res Taylors Falls; enrd July 5 1898 St Paul; m i July 9 Camp Ramsey; s in q Aug 22; on spl duty with band Sept 24 to Oct 4; tr to band Oct 5.

HEWITT, CLAUDE: age 19; b Owatonna; enrd July 7 1898 St Paul; m i July 9 Camp Ramsey; on spl duty with band Sept 3 to Dec 12; tr to band Dec 12.

Artificers

BURMASTER, LADD T.: age 43; b N Y; res St Paul; enrd as wag July 5 1898 St Paul; m i July 9 Camp Ramsey; s in q Oct 1 to 19; apptd artif Dec 22; s in q Jan 4 to 17 1899; m o Mar 27 Camp McKenzie.

CHAUNCEY, JOHN L. L.: age 35; b England; res St Paul; enrd July 5 1898 St Paul; m i July 9 Camp Ramsey; s in q Nov 23; disch s c d Dec 19 Camp McKenzie.

Wagoner

McDERMOTT, THOMAS V.: age 40; b Ireland; res St Paul; enrd as pvt July 6 1898 St Paul; m i July 9 Camp Ramsey; apptd wag Dec 22; m o Mar 27 1899 Camp McKenzie.

Privates

ABBOTT, CLARENCE J.: age 24; b White Bear; res White Bear; enrd July 5 1898 St Paul; m i July 9 Camp Ramsey; s in q Aug 2 and 3 Aug 30 and 31 Oct 11 to 14 Oct 18 to Nov 2; in hosp Nov 23 to Dec 7; s in q Feb 21 1899; m o Mar 27 Camp McKenzie.

ALDERMAN, EARNEST E.: age 30; b Mound City; res St Paul; enrd July 2 1898 St Paul; m i July 9 Camp Ramsey; on spl duty regtl hosp July 2 to Dec 8; tr to Hosp Corp U S A Dec 9.

BEAUDET, ALPHONSE: age 26; b Mendota; res Mendota; enrd July 2 1898 St Paul; m i July 9 Camp Ramsey; in hosp Sept 14 to Dec 14; on s f Dec 15 to Jan 13 1899; furl extd 30 da; retd to duty Feb 15; s in q Feb 15 to 18; m o Mar 27 Camp McKenzie.

BECK, GEORGE: age 31; b Denmark; res St Paul; enrd July 2 1898 St Paul;

m i July 9 Camp Ramsey; m o Mar 27 1899 Camp McKenzie.

BEKKER, BENDIX N.: age 23; b Germany; res Alexandria; enrd July 6 1898 St Paul; m i July 9 Camp Ramsey; s in q Aug 14; m o Mar 27 1899 Camp McKenzie.

BERRINGER, JOHN R.: age 42; b Switzerland; res Appleton Wis; enrd July 5 1898 St Paul; m i July 9 Camp Ramsey; s in q Aug 9 to 11 Sept 2 to 5 Dec 10 Jan 6 and 20 1899; m o Mar 27 Camp McKenzie.

BIESOLDT, FRANK R.: age 22; b Germany; res Alexandria; enrd July 6 1898 St Paul; m i July 9 Camp Ramsey; m o Mar 27 1899 Camp McKenzie.

BJORKMAN, ERIK: age 32; b Sweden; res Dawson; enrd July 6 1898 St Paul; m i July 9 Camp Ramsey; m o Mar 27 1899 Camp McKenzie.

BOYD, REGINALD B.: age 22; b England; res St Paul; enrd July 7 1898 St Paul; m i July 9 Camp Ramsey; s in q Aug 26 to 28; apptd corpl Feb 1 1899; red to ranks Feb 18; s in q Feb 27 and 28; m o Mar 27 Camp McKenzie.

BROWN, JAMES: age 29; b Del; res Anoka; enrd July 5 1898 St Paul; m i July 9 Camp Ramsey; on furl Sept 29 to Oct 2; des Oct 8 Camp Meade.

BROWNE, LOUIS M.: age 18; b Ill; res Gladstone; enrd July 6 1898 St Paul; m i July 9 Camp Ramsey; s in q July 16; in hosp Aug 28 to Sept 26; on s f Sept 27 to Oct 26; m o Mar 27 1899 Camp McKenzie.

BURK, AUGUST: age 29; b Sweden; res Dawson; enrd July 6 1898 St Paul; m i July 9 Camp Ramsey; s in q Jan 16 to 27 1899; m o Mar 27 Camp McKenzie.

BURLINGAME, ERNEST: age 40; b Mich; res Eyota; enrd July 5 1898 St Paul; m i July 9 Camp Ramsey; in hosp Aug 26 to Sept 23; on s f Sept 24 to Oct 23; m o Mar 27 1899 Camp McKenzie.

BURNS, FRANK D.: age 23; b Ia; res Minneapolis; enrd July 5 1898 St Paul; m i July 9 Camp Ramsey; s in q July 28; on spl duty hdqrs mess Sept 24 to Mar 26 1899; m o Mar 27 Camp McKenzie.

CARLSON, EDWARD: age 19; b Sweden; res St Paul; enrd July 5 1898 St Paul; m i July 9 Camp Ramsey; s in q Sept 26 to 29 Dec 21 and 22; m o Mar 27 1899 Camp McKenzie.

CLAUS, RAPHAEL A.: age 24; b Wis; res St Paul; enrd as corpl July 2 1898 St Paul; m i July 9 Camp Ramsey; red to ranks Aug 25; in hosp Aug 29 to Nov 10; on s f Nov 11 to Jan 7 1899; m o Mar 27 Camp McKenzie.

DOWNS, WILLIAM P.: age 32; b Scotland; res St Paul; enrd and m i July 18 1898 St Paul; on spl duty at hdqrs 2d A C as mtd orderly to Maj Gen Graham Oct 1 to 26; s in q Nov 30; m o Mar 27 1899 Camp McKenzie.

EILEK, FRANK: age 19; b Germany; res St Paul; enrd July 5 1898 St Paul; m i July 9 Camp Ramsey; in hosp Sept 1 to 25; on s f Sept 26 to Oct 25; m o Mar 27 1899 Camp McKenzie.

ENGLISH, JOHN: age 18; b Winona; res Winona; enrd July 5 1898 St Paul; m i July 9 Camp Ramsey; s in q July 23; in hosp Aug 28 to Oct 9; on s f Oct 10 to Nov 8; s in q Dec 1 and 2; m o Mar 27 1899 Camp McKenzie.

FLORMAN, ERIK: age 29; b Sweden; res Alexandria; enrd July 6 1898 St Paul; m i July 9 Camp Ramsey; s in q July 25 to 29 Aug 17; in hosp Aug 29 to Oct 9; on s f Oct 10 to Dec 9; s in q Dec 12 to 16; m o Mar 27 1899 Camp McKenzie.

FORMELLER, HERMAN C.: age 29; b Germany; res Morris; enrd July 6 1898 St Paul; m i July 9 Camp Ramsey; disch without honor Nov 10 Camp Meade.

GAUTHIER, WILLIAM: age 18; b St Paul; res Alexandria; enrd July 6 1898 St Paul; m i July 9 Camp Ramsey; s in q Aug 26 Sept 10 Dec 20 to 22; m o Mar 27 1899 Camp McKenzie.

GREELEY, THOMAS J.: age 23; b Pa; res St Paul; enrd July 5 1898 St Paul; m i July 9 Camp Ramsey; s in q Aug 30 and 31; m o Mar 27 1899 Camp McKenzie.

GULLETT, HENRY S.: age 24; b Ia; res Maquon Ill; enrd July 5 1898 St Paul; m i July 9 Camp Ramsey; s in q July 16 Dec 3 and 4 Jan 5 and 6 1899; m o Mar 27 Camp McKenzie.

HAMILTON, VICTOR H.: age 31; b Taylors Falls; res Taylors Falls; enrd July 5 1898 St Paul; m i July 9 Camp Ramsey; m o Mar 27 1899 Camp McKenzie.

HAMMON, ALBERT: age 28; b Chaska; res White Bear; enrd July 7 1898 St Paul; m i July 9 Camp Ramsey; s in q July 16; tr to Co M July 30.

HASSEL, PETER: age 21; b Ia; res St Paul; enrd July 7 1898 St Paul; m i July 9 Camp Ramsey; in hosp Sept 2; on s f Sept 3 to Oct 1; m o Mar 27 1899 Camp McKenzie.

HASSLER, DAVID: age 21; b Mo; res St Paul; enrd July 6 1898 St Paul; m i July 9 Camp Ramsey; in hosp July 27 to 29; s in q July 30 to Nov 2; des Jan 15 1899; apprehended Charleston S C Feb 10; dishon disch Mar 20 Camp McKenzie.

HICKS, SAMUEL C.: age 19; b England; res St Paul; enrd July 5 1898 St Paul; m i July 9 Camp Ramsey; on spl duty regtl q m dept Oct 2 to 11; s in q Nov 10; on furl Dec 1 to 19; m o Mar 27 1899 Camp McKenzie.

HOWARD, THOMAS W.: age 34; b England; res Windom; enrd July 5 1898 St Paul; m i July 9 Camp Ramsey; s in q Oct 23 and 24; on furl Oct 25 to 30; m o Mar 27 1899 Camp McKenzie.

HUTCHSON, ALLIE W.: age 23; b Wis; res Diamond Bluff Wis; enrd July 6 1898 St Paul; m i July 9 Camp Ramsey; in hosp Sept 20 to Oct 9; on s f Oct 10 to Nov 9; s in q Dec 2 and 3 Dec 9 and 10; m o Mar 27 1899 Camp McKenzie.

JACOBSON, GEORGE F.: age 22; b Minneiska; res St Paul; enrd July 5 1898 St Paul; m i July 9 Camp Ramsey; m o Mar 27 1899 Camp McKenzie.

JAMES, WALTER H.: age 28; b St Paul; res Minneapolis; enrd July 5 1898 St Paul; m i July 9 Camp Ramsey; s in q Feb 16 and 20 1899; m o Mar 27 Camp McKenzie.

JENSEN, MARTIN: age 21; b Germany; res Alexandria; enrd July 5 1898 St Paul; m i July 9 Camp Ramsey; m o Mar 27 1899 Camp McKenzie.

KOHOUT, JOHN: age 21; b St Paul; res St Paul; enrd July 5 1898 St Paul; m i July 9 Camp Ramsey; in hosp Sept 5 to 25; on s f Sept 26 to Oct 25; s in q Nov 14 to 16; m o Mar 27 1899 Camp McKenzie.

LANGE, ALBERT: age 22; b Germany; res Minneapolis; enrd July 5 1898 St Paul; m i July 9 Camp Ramsey; s in q Aug 11 and 12 Aug 19 to 22; in hosp Aug 30 to Oct 19; on s f Oct 20 to Nov 18; s in q Nov 23 Dec 9 and 10; des Jan 13 1899 Camp McKenzie.

LeCLAIR, GEORGE A.: age 23; b St Paul; res St Paul; enrd July 7 1898 St Paul; m i July 9 Camp Ramsey; disch Feb 18 1899 Camp McKenzie.

LOTT, FRED W.: age 21; b N Y; res St Paul; enrd July 6 1898 St Paul; m i July 9 Camp Ramsey; s in q July 23 and 28; m o Mar 27 1899 Camp McKenzie.

LUND, LOUIS O.: age 30; b Sweden; res Alexandria; enrd July 6 1898 St Paul; m i July 9 Camp Ramsey; s in q July 24 to 31 Aug 30; in hosp Sept 3 to Nov 1; on s f Nov 2 to 21; m o Mar 27 1899 Camp McKenzie.

McDERMOTT, JAMES: age 18; b N Y; res St Paul; enrd July 6 1898 St Paul; m i July 9 Camp Ramsey; m o Mar 27 1899 Camp McKenzie.

MacKENZIE, WILLIAM E.: age 24; b Hutchinson; res Rock Creek; enrd July 6 1898 St Paul; m i July 9 Camp Ramsey; s in q Aug 10 to 13; in hosp Aug 14 to 29; on s f Aug 30 to Sept 28; furl extd 30 da; retd to duty Oct 28; disch Feb 13 1899 Camp McKenzie.

MAGNER, FRANK: age 22; b St Peter; res St Peter; enrd July 5 1898 St Paul; m i July 9 Camp Ramsey; s in q Sept 7; m o Mar 27 1899 Camp McKenzie.

MEINCKE, GEORGE: age 40; b Germany; res St Paul; enrd July 5 1898 St Paul; m i July 9 Camp Ramsey; s in q July 26 Aug 21 22 and 30 Sept 11 and 19 Sept 29 to Oct 2; on furl Oct 10 to 14; s in q Oct 29 to 31 Nov 24 and 25 Dec 9 and 10 Jan 14 and 20 to 27 1899; m o Mar 27 Camp McKenzie.

MILLER, WILLIAM F.: age 20; b Mankato; res Alexandria; enrd July 7 1898 St Paul; m i July 9 Camp Ramsey; s in q Sept 21 to 23; in hosp Sept 29 to Nov 27; on s f Nov 28 to Dec 26; furl extd 30 da; rejd co

Jan 22 1899; s in q Feb 21 to 23; m o Mar 27 Camp McKenzie.

MORGAN, ARTHUR W.: age 24; b Lakeville; res St Paul; enrd as sgt July 6 1898 St Paul; m i July 9 Camp Ramsey; s in q July 18 to 24 Oct 6; in hosp Oct 27 to Nov 29; on s f Nov 30 to Dec 28; red to ranks Feb 1 1899; m o Mar 27 Camp McKenzie.

MORGAN, HARRY J.: age 19; b White Bear; res White Bear; enrd July 5 1898 St Paul; m i July 9 Camp Ramsey; in hosp Sept 22 to Oct 18; m o Mar 27 1899 Camp McKenzie.

MUEDEKING, LESLIE A.: age 18; b Owatonna; res Owatonna; enrd July 7 1898 St Paul; m i July 9 Camp Ramsey; s in q Oct 25 to 30; m o Mar 27 1899 Camp McKenzie.

MURPHY, JACK H.: age 24; b St Paul; res St Paul; enrd July 5 1898 St Paul; m i July 9 Camp Ramsey; on spl duty regtl hosp July 12 to Sept 3; s in q Aug 17 to 25; abs s St Paul Sept 4 to Feb 14 1899; disch s c d Feb 14 St Paul.

MYERS, DAVID: age 29; b Mich; res Alexandria; enrd July 6 1898 St Paul; m i July 9 Camp Ramsey; m o Mar 27 1899 Camp McKenzie.

NELSON, JOSÉ X.: age 31; b Kandiyohi; res Itasca Co; enrd July 5 1898 St Paul; m i July 9 Camp Ramsey; m o Mar 27 1899 Camp McKenzie.

O'BRIEN, JAMES M.: age 28; b St Paul; res St Paul; enrd July 5 1898 St Paul; m i July 9 Camp Ramsey; s in q Sept 3 to Oct 23; disch without honor Nov 10 Camp Meade.

O'FARRELL, JOHN: age 22; b N Y; res Alexandria; enrd July 7 1898 St Paul; m i July 9 Camp Ramsey; in hosp Aug 31 to Sept 26; on s f Sept 27 to Oct 26; m o Mar 27 1899 Camp McKenzie.

OWENS, LEO J.: age 18; b Minneapolis; res St Paul; enrd July 6 1898 St Paul; m i July 9 Camp Ramsey; m o Mar 27 1899 Camp McKenzie.

PEDERSON, INAR A.: age 18; b Norway; res St Paul; enrd July 5 1898 St Paul; m i July 9 Camp Ramsey; s in q July 29; m o Mar 27 1899 Camp McKenzie.

PETERSON, OSCAR J.: age 19; b Sweden; res Alexandria; enrd July 6 1898 St Paul; m i July 9 Camp Ramsey; in hosp Aug 23 to Oct 26; on s f Oct 27 to Nov 25; furl extd 30 da; s in q Dec 20 to 22; m o Mar 27 1899 Camp McKenzie.

REANEY, SCOTT R.: age 21; b St Paul; res St Paul; enrd as corpl July 5 1898 St Paul; m i July 9 Camp Ramsey; s in q July 18 Aug 10; red to ranks Aug 25; s in q Sept 1 Oct 31 Nov 7 to 9; in hosp Nov 13 to 24; s in q Nov 27 to Dec 3; on spl duty n c s mess Dec 5 to Jan 17 1899; m o Mar 27 Camp McKenzie.

RONNING, HENRY T.: age 29; b Glenwood; res Alexandria; enrd July 7 1898 St Paul; m i July 9 Camp Ramsey; in hosp Aug 17 to Oct 10; on s f Oct 11 to Nov 9; on spl duty office of regtl adjt Nov 22 to Feb 1 1899; in hosp Feb 5 to 13; m o Mar 27 Camp McKenzie.

RYSDAL, PEDER: age 24; b Norway; res St Paul; enrd July 7 1898 St Paul; m i July 9 Camp Ramsey; s in q Nov 11 to 13 Nov 29 to Dec 6; m o Mar 27 1899 Camp McKenzie.

SCHILER, GEORGE J.: age 19; b St Paul; res St Paul; enrd July 6 1898 St Paul; m i July 9 Camp Ramsey; on spl duty hdqrs stables July 9 to Sept 6; s in q July 31; in hosp Sept 6 to Nov 13; on s f Nov 14 to Dec 13; m o Mar 27 1899 Camp McKenzie.

SCHWEDE, ROBERT H.: age 21; b Germany; res St Paul; enrd July 5 1898 St Paul; m i July 9 Camp Ramsey; in hosp Aug 31 to Oct 30; on s f Oct 31 to Nov 29; m o Mar 27 1899 Camp McKenzie.

SMALL, FRANK J.: age 18; b Ia; res St Paul; enrd July 5 1898 St Paul; m i July 9 Camp Ramsey; s in q Aug 3 to 7 Aug 30 to Sept 1; m o Mar 27 1899 Camp McKenzie.

SMITH, CHARLES: age 28; b St Paul; res St Paul; enrd July 5 1898 St Paul; m i July 9 Camp Ramsey; s in q July 16 to 23 Aug 9 and 30 Sept 22 23 and 25; abs s Philadelphia Oct 27; on s f Oct 28 to Nov 26; disch s c d Dec 19 Camp McKenzie.

SMITH, PETER: age 26; b Ireland; res St Paul; enrd as corpl July 5 1898 St Paul; m i July 9 Camp Ramsey; s in q Sept 9 Oct 29; on furl Nov 23 to 27; s in q Jan 2 to 5 1899; red to ranks Feb 17; m o Mar 27 Camp McKenzie.

SNAPP, NAPOLEON: age 43; b Ky; res Shelbyville Ind; enrd July 5 1898 St Paul; m i July 9 Camp Ramsey; s in q Sept 4 and 5; in hosp Sept 22 to Oct 11; on s f Oct 12 to Nov 10; in hosp Jan 5 to Mar 20 1899; m o Mar 27 Camp McKenzie.

STARKEY, WARREN F.: age 24; b N Y; res St Paul; enrd July 5 1898 St Paul; m i July 9 Camp Ramsey; in hosp Sept 13 to Nov 24; on s f Nov 25 to Dec 24; retd to duty Dec 10; s in q Jan 21 to 24 1899; m o Mar 27 Camp McKenzie.

SWENSON, MALCOLM A.: age 24; b Minneapolis; res Minneapolis; enrd and m i July 18 1898 St Paul; disch without honor Nov 10 Camp Meade.

TAUSCHER, ALFRED: age 22; b Mass; res St Paul; enrd July 5 1898 St Paul; m i July 9 Camp Ramsey; s in q July 16; in hosp Aug 15 to 25 Sept 20 to Nov 1; on s f Nov 2 to Dec 1; furl extd 30 da; retd to duty Dec 29; m o Mar 27 1899 Camp McKenzie.

THERRIEN, DENNIS J.: age 20; b White Bear; res White Bear; enrd July 7 1898 St Paul; m i July 9 Camp Ramsey; in hosp Aug 17 to Sept 19; on s f Sept 20 to Oct 19; m o Mar 27 1899 Camp McKenzie.

THIELEKE, HENRY: age 28; b Germany; res St Paul; enrd July 6 1898 St Paul; m i July 9 Camp Ramsey; s in q Oct 4; m o Mar 27 1899 Camp McKenzie.

THOM, ROBERT D.: age 21; b Aurora; res Owatonna; enrd July 7 1898 St Paul; m i July 9 Camp Ramsey; s in q Oct 30 and 31 Dec 31; m o Mar 27 1899 Camp McKenzie.

VAN DYKE, CARL C.: age 18; b Alexandria; res Alexandria; enrd July 8 1898 St Paul; m i July 9 Camp Ramsey; in hosp Aug 30 to Sept 15; on s f Sept 16 to Oct 15; furl extd 30 da; retr to duty Nov 17; s in q Dec 10 and 12 to 19; m o Mar 27 1899 Camp McKenzie.

WALDEN, FRANK: age 25; b Mankato; res St Paul; enrd July 5 1898 St Paul; m i July 9 Camp Ramsey; in hosp Sept 5 to 7 Sept 15 to Oct 10; on s f Oct 11 to Nov 9; s in q Nov 29 to Dec 3 Feb 16 1899 to Mar 8; m o Mar 27 Camp McKenzie.

WALSH, JAMES J.: age 21; b St Paul; res St Paul; enrd and m i Co H July 18 1898 St Paul; tr to Co B Jan 2 1899; m o Mar 27 Camp McKenzie.

WARNER, ANDREW W.: age 30; b Sweden; res St James; enrd July 5 1898 St Paul; m i July 9 Camp Ramsey; s in q Sept 23; on spl duty with band Oct 24 to Jan 27 1899; s in q Feb 16 to 21; m o Mar 27 Camp McKenzie.

WATZ, ANDREW: age 24; b Hungary; res St Paul; enrd July 5 1898 St Paul; m i July 9 Camp Ramsey; on spl duty with bakery 2d A C per ord Sept 27; reld Nov 15; on spl duty at bakery 3d Brig 1st Div Nov 22; reld Mar 4 1899; on spl duty at bakery 3d Brig Mar 6; reld Mar —; m o Mar 27 Camp McKenzie.

WIESINGER, BERNARD: age 18; b St Paul; res St Paul; enrd July 5 1898 St Paul; m i July 9 Camp Ramsey; in hosp Sept 3 to 19; on s f Sept 20 to Oct 19; m o Mar 27 1899 Camp McKenzie.

WRIGHT, MERRITT H.: age 35; b Wis; res St Paul; enrd July 5 1898 St Paul; m i July 9 Camp Ramsey; s in q July 23 and 24 Sept 9 to 11; on s f Sept 11 to Nov 8; s in q Jan 20 to 23 1899 Jan 31 to Mar 26; m o Mar 27 Camp McKenzie.

WRIGHT, WILLIAM E.: age 22; b Ia; res St Paul; enrd July 5 1898 St Paul; m i July 9 Camp Ramsey; s in q Sept 22 and Jan 16 1899; m o Mar 27 Camp McKenzie.

Company C

Captains

DEWEY, RUPERT C.: age 28; b Bear Valley; res Litchfield; enrd as 1st lt July 2 1898 Litchfield; m i July 12 Camp Ramsey; apptd act eng off July 19; on s l Aug 27 to Sept 26; on spl duty a a a g Oct 24 to 28; s in q Nov 27 to Dec 7; assmd comd of co Dec 19; prom capt Dec 22; m o Mar 27 1899 Camp McKenzie.

MORRISON, JOSEPH G.: age 27; b Ia; res Litchfield; enrd July 2 1898

Litchfield; m i July 12 Camp Ramsey; s in q Nov 24 to 26; a w l Oct 18 to 24 and from Dec 19; resgnd Dec 20 Camp McKenzie.

First Lieutenant

NELSON, NELS P.: age 30; b Denmark; res Grove City; enrd as 2d lt July 2 1898 Litchfield; m i July 12 Camp Ramsey; in hosp Aug 23 to Oct 14; abs s Oct 15 to Nov 9; on s l Nov 10 to 30; apptd 1st lt Dec 22; s in q Jan 3 to 7 1899; assnd temp duty with Co D Jan 9; reld Mar 7; s in q Mar 8 to 16; m o Mar 27 Camp McKenzie.

Second Lieutenant

CAMPBELL, ERNEST W.: age 28; b Kingston; res Litchfield; enrd as 1st sgt July 2 1898 Litchfield; m i July 12 Camp Ramsey; on furl Oct 18 to 27 Dec 6 to 20; s in q Nov 24 to 26; disch Dec 30 to acc prom to 2d lt; m o Mar 27 1899 Camp McKenzie.

First Sergeant

NELSON, ALBERT C.: age 22; b Union Grove; res Mananah; enrd as sgt July 2 1898 Litchfield; m i July 12 Camp Ramsey; abs with perm Aug 31 and Sept 1; s in q Oct 4 to 10; in hosp Oct 11 to 18; on furl Oct 19 to Nov 16; apptd q m sgt Nov 1; prom 1st sgt Jan 1 1899; m o Mar 27 Camp McKenzie.

Quartermaster Sergeant

STONE, ROYAL A.: age 23; b Le Sueur; res Morris; enrd as sgt July 2 1898 Litchfield; m i July 12 Camp Ramsey; abs with perm Aug 27 to Sept 2; s in q Dec 2 to 8; apptd q m sgt Feb 10 1899; m o Mar 27 Camp McKenzie.

Sergeants

ANGIER, CARROLL W.: age 20; b Litchfield; res Litchfield; enrd as corpl July 2 1898 Litchfield; m i July 12 Camp Ramsey; s in q Aug 12 and 13; prom q m sgt Aug 18; tr to sgt Nov 1; s in q Dec 10 to 12; m o Mar 27 1899 Camp McKenzie.

EASTMAN, ALDINE C.: age 24; b Litchfield; res Litchfield; enrd July 2 1898 Litchfield; m i July 12 Camp Ramsey; on furl Oct 28 to Nov 2; s in q Dec 29 and 30; m o Mar 27 1899 Camp McKenzie.

McCABE, EDMUND J.: age 24; b Ireland; res Litchfield; enrd as pvt July 2 1898 Litchfield; m i July 12 Camp Ramsey; prom corpl Sept 24; prom sgt Feb 3 1899; on duty as prov sgt Feb 5; m o Mar 27 Camp McKenzie.

WOLFF, RUFUS F.: age 25; b Morris; res Litchfield; enrd July 2 1898 Litchfield; m i July 12 Camp Ramsey; apptd color sgt Feb 10 1899; m o Mar 27 Camp McKenzie.

Corporals

BERTELSON, JOHN: age 18; b Green Leaf Tp; res Litchfield; enrd July 2 1898 Litchfield; m i July 12 Camp Ramsey; m o Mar 27 1899 Camp McKenzie.

CASEY, FRANK: age 24; b Ireland; res Forest City; enrd as pvt July 2 1898 Litchfield; m i July 12 Camp Ramsey; prom corpl Aug 18; in hosp Sept 20 to Oct 16; on s f Oct 17 to Nov 15; furl extd to Nov 30; furth extd to Dec 9; s in q Dec 21 to Jan 4 1899; m o Mar 27 Camp McKenzie.

CASPER, CHARLES M.: age 22; b Sweden; res Litchfield; enrd as pvt July 2 1898 Litchfield; m i July 12 Camp Ramsey; prom corpl Aug 18; on furl Oct 9 to 15; red to pvt Nov 21; s in q Nov 23 to Dec 9; prom corpl Mar 4 1899; m o Mar 27 Camp McKenzie.

CHAMPION, JOHN C.: age 27; b England; res Litchfield; enrd as pvt July 2 1898 Litchfield; m i July 12 Camp Ramsey; prom cook rank of corpl Nov 2; m o Mar 27 1899 Camp McKenzie.

CROSBY, EVERETT E.: age 23; b Litchfield; res Litchfield; enrd July 2 1898 Litchfield; m i July 12 Camp Ramsey; s in q Aug 14 to 17 Oct 20 and 21 Nov 17 to 21; disch Feb 10 1899 Camp McKenzie.

CURRAN, JOHN W.: age 26; b Darwin; res Darwin; enrd July 2 1898 Litchfield; m i July 12 Camp Ramsey; on furl Oct 18 to 23; s in q Oct 25; red to pvt Nov 3; prom corpl Dec 5; m o Mar 27 1899 Camp McKenzie.

HOAR, IRVINE: age 26; b Union Grove; res Crow River; enrd as pvt July 2 1898 Litchfield; m i July 12 Camp Ramsey; prom corpl Nov 21; s in q Nov 15 to 28; m o Mar 27 1899 Camp McKenzie.

HOUK, JAMES F.: age 27; b Bowling Green; res Litchfield; enrd July 2

1898 Litchfield; m i July 12 Camp Ramsey; in hosp St Paul Aug 29 to Sept 26; on s f Sept 27 to Oct 26; s in q Nov 27; m o Mar 27 1899 Camp McKenzie.

MAYNARD, WILLIAM R.: age 21; b Dassel; res Kimball; enrd July 2 1898 Litchfield; m i July 12 Camp Ramsey; s in q Sept 1 and 2 Sept 4 to 8 Nov 19 to 22 Dec 4 to 11; on furl Dec 18 to 22; m o Mar 27 1899 Camp McKenzie.

NELSON, WALDEMAR W.: age 19; b Acton; res Grove City; enrd July 2 1898 Litchfield; m i July 12 Camp Ramsey; abs with perm Aug 31 and Sept 1; s in q Oct 4 to 10 Oct 25 and 26; on furl Oct 28 to Nov 2; m o Mar 27 1899 Camp McKenzie.

PETERSON, JOHN A.: age 26; b Sweden; res Darwin; enrd July 2 1898 Litchfield; m i July 12 Camp Ramsey; m o Mar 27 1899 Camp McKenzie.

RIBB, OLOF: age 22; b Sweden; res Kingston; enrd July 2 1898 Litchfield; m i July 12 Camp Ramsey; s in q Aug 14 and 15; m o Mar 27 1899 Camp McKenzie.

SCARP, JOHN O.: age 20; b Litchfield; res Litchfield; enrd July 2 1898 Litchfield; m i July 12 Camp Ramsey; abs with perm Aug 30 to Sept 1; s in q Dec 7 to 9; m o Mar 27 1899 Camp McKenzie.

STOKSTAD, CHRISTIAN: age 22; b Wis; res Canby; enrd as pvt July 2 1898 Litchfield; m i July 12 Camp Ramsey; s in q Sept 29 to Oct 3 Jan 3 to 5 1899; prom corpl Feb 3; m o Mar 27 Camp McKenzie.

Musicians

ANDERBERG, OTTO A.: age 21; b Sweden; res Grove City; enrd July 2 1898 Litchfield; m i July 12 Camp Ramsey; tr to band July 30.

HOLSTEIN, HERMAN G.: age 25; b Dassel; res Dassel; enrd July 2 1898 Litchfield; m i July 12 Camp Ramsey; tr to band July 30.

WELLS, JAMES P.: age 18; b Jordan; res Herman; enrd as pvt July 2 1898 Litchfield; m i July 12 Camp Ramsey; apptd mus Sept 1; on furl Oct 18 to 23; s in q Dec 7 and 8 Dec 19 to 21; m o Mar 27 1899 Camp McKenzie.

Artificer

PETERSON, PETER M.: age 34; b Sweden; res Dassel; enrd as pvt July 2 1898 Litchfield; m i July 12 Camp Ramsey; s in q Oct 12 to 15 and 20 to 22; apptd artif Nov 19; s in q Dec 31 to Jan 3 1899 Feb 14 to 16; m o Mar 27 Camp McKenzie.

Wagoner

O'MARA, JOHN J.: age 30; b Belle Plaine; res Minneapolis; enrd July 2 1898 Litchfield; m i July 12 Camp Ramsey; m o Mar 27 1899 Camp McKenzie.

Privates

ANDERSON, AXEL E.: age 21; b Minneapolis; res Litchfield; enrd July 2 1898 Litchfield; m i July 12 Camp Ramsey; s in q Oct 31 to Nov 6 Feb 3 to 5 1899 Feb 21 to 26; m o Mar 27 Camp McKenzie.

ANDERSON, CHARLEY: age 22; b Dassel; res Dassel; enrd July 2 1898 Litchfield; m i July 12 Camp Ramsey; s in q Oct 28 Nov 9 to 11; m o Mar 27 1899 Camp McKenzie.

BARRETT, JOHN: age 21; b Cedar Lake Tp; res Morris; enrd as pvt July 2 1898 Litchfield; m i July 12 Camp Ramsey; tr to Co K Oct 17.

BAUM, CLARENCE C.: age 22; b Mananah; res Litchfield; enrd as q m sgt July 2 1898 Litchfield; m i July 12 Camp Ramsey; red to pvt Aug 18; in hosp from Oct 11; in hosp Philadelphia and Ft Myer to Dec 19; on s f Dec 20 to Jan 19 1899; m o Mar 27 Camp McKenzie.

BENEDICT, FERN: age 22; b N Y; res Morris; enrd as corpl July 2 1898 Litchfield; m i July 12 Camp Ramsey; s in q Aug 6 and 7; red to pvt Aug 18; s in q Sept 20; on furl Oct 4 to 10; s in q Oct 23 to 28; on spl duty q m dept Dec 27 to Feb 23 1899; s in q Mar 2 to 4; m o Mar 27 Camp McKenzie.

BOETTCHER, WILLIAM F.: age 21; b St Paul; res St Paul; enrd July 2 1898 Litchfield; m i July 12 Camp Ramsey; s in q Sept 7 to 9 Jan 3 to 6 1899; m o Mar 27 Camp McKenzie.

BOGERT, EDWARD B.: age 40; b Pa; res Forest City; enrd as artif July 2 1898 Litchfield; m i July 12 Camp Ramsey; on furl Oct 27 to Nov 2; red to pvt Nov 19; m o Mar 27 1899 Camp McKenzie.

BRONSON, OLE A.: age 21; b Norway; res Breckenridge; enrd July 2 1898 Litchfield; m i July 12 Camp Ramsey; m o Mar 27 1899 Camp McKenzie.

BUCKMAN, CHARLES W.: age 18; b Howard Lake; res Howard Lake; enrd July 2 1898 Litchfield; m i July 12 Camp Ramsey; m o Mar 27 1899 Camp McKenzie.

CATES, ROBERT M.: age 23; b Kingston; res Forest City; enrd July 2 1898 Litchfield; m i July 12 Camp Ramsey; s in q Sept 27 to 29; in hosp Sept 30 to Nov 8; on s f Nov 9 to Dec 8; furl extd to Jan 7 1899; m o Mar 27 Camp McKenzie.

CHRISTENSON, BERTEL P.: age 18; b Minneapolis; res Hutchinson; enrd July 2 1898 Litchfield; m i July 12 Camp Ramsey; s in q Nov 29 to Dec 3; m o Mar 27 1899 Camp McKenzie.

CHRISTOPHERSON, HANS C.: age 21; b Sweden; res Morris; enrd July 2 1898 Litchfield; m i July 12 Camp Ramsey; m o Mar 27 1899 Camp McKenzie.

CLOW, JOHN F.: age 22; b Quebec; res Montevideo; enrd and m i July 18 Camp Ramsey; s in q Aug 9 to 11 Oct 13 Dec 14 to 17; m o Mar 27 1899 Camp McKenzie.

COOMBS, LOUIS N.: age 23; b Litchfield; res Cedar Mills; enrd July 2 1898 Litchfield; m i July 12 Camp Ramsey; s in q Aug 1; in hosp Aug 19 to 24; s in q Sept 27 and 28; in hosp Sept 29 to Dec 23; on s f Dec 24 to Jan 23 1899; furl extd to Feb 22; furl extd to Mar 27; m o with co Mar 27.

CULP, LOXLEY: age 23; b Smith Lake; res Smith Lake; enrd July 2 1898 Litchfield; m i July 12 Camp Ramsey; s in q July 27; abs with perm July 29 and 30; prom cook rank of corpl Aug 19; red to pvt Sept 22; on furl Jan 3 to 17 1899; m o Mar 27 Camp McKenzie.

DAVIS, WILLIAM: age 18; b Litchfield; res Litchfield; enrd July 2 1898 Litchfield; m i July 12 Camp Ramsey; apptd hosp orderly Aug 1; in hosp Oct 19 to Jan 17 1899; on s f Jan 18 to Feb 17; furl extd to Mar 27; m o with co Mar 27.

DAY, HARRY W.: age 30; b England; res Akeley; enrd July 2 1898 Litchfield; m i July 12 Camp Ramsey; s in q Oct 5 to 8; m o Mar 27 1899 Camp McKenzie.

DOUGHERTY, THOMAS R.: age 21; b Litchfield; res Litchfield; enrd July 2 1898 Litchfield; m i July 12 Camp Ramsey; s in q July 14 Oct 20 to 22 Nov 19 Jan 5 1899 to Feb 12 Mar 9 to 15; m o Mar 27 Camp McKenzie.

DUNLEAVY, EDWARD: age 28; b Ohio; res Morris; enrd July 2 1898 Litchfield; m i July 12 Camp Ramsey; s in q Aug 31 to Sept 14; m o Mar 27 1899 Camp McKenzie.

ELLING, VALENTINE: age 28; b Germany; res Litchfield; enrd July 2 1898 Litchfield; m i July 12 Camp Ramsey; m o Mar 27 1899 Camp McKenzie.

FOSBERG, CHARLEY E.: age 19; b Mich; res Litchfield; enrd July 2 1898 Litchfield; m i July 12 Camp Ramsey; s in q Nov 5 and 6; m o Mar 27 1899 Camp McKenzie.

GALVIN, JOHN: age 21; b Morris; res Morris; enrd July 2 1898 Litchfield; m i July 12 Camp Ramsey; m o Mar 27 1899 Camp McKenzie.

GIBLIN, JOSEPH F.: age 25; b Pa; res Waverly; enrd July 2 1898 Litchfield; m i July 12 Camp Ramsey; m o Mar 27 1899 Camp McKenzie.

GORTON, MILO R.: age 21; b Litchfield; res Litchfield; enrd July 2 1898 Litchfield; m i July 12 Camp Ramsey; m o Mar 27 1899 Camp McKenzie.

HAGERMAN, GEORGE A.: age 18; b N D; res Morris; enrd July 2 1898 Litchfield; m i July 12 Camp Ramsey; s in q Aug 16 to 17 Oct 1 and 11; on furl Nov 7 to 11; m o Mar 27 1899 Camp McKenzie.

HARRISON, ALFRED E.: age 30; b England; res St Paul; enrd July 2 1898 Litchfield; m i July 12 Camp Ramsey; on spl duty as stenog July 18; s in q July 28 and 29; reld spl duty Aug 8; s in q Aug 21; disch s c d Sept 13 Ft Snelling.

HERSHEY, HIRAM R.: age 23; b Litchfield; res Litchfield; enrd July 2 1898 Litchfield; m i July 12 Camp Ramsey; s in q Sept 20 Sept 28 to Oct 1; on furl Oct 1 to 7; s in q Oct 10 to 19 Dec 18 to 30; m o Mar 27 1899 Camp McKenzie.

HESLER, CHARLIE T.: age 27; b Red Wing; res Morris; enrd July 2 1898 Litchfield; m i July 12 Camp Ramsey; s in q Aug 8 to 14; in hosp Sept 4 to 25; on s f Sept 26 to Oct 25; s in q Nov 18 to 22; m o Mar 27 1899 Camp McKenzie.

HESLER, PHILLIP J.: age 18; b Morris; res Morris; enrd July 2 1898 Litchfield; m i July 12 Camp Ramsey; s in q July 18; abs s Aug 5 to Sept 3; disch Sept 12 Ft Snelling.

HINDS, JOHN S.: age 23; b Mananah; res Mananah; enrd July 2 1898 Litchfield; m i July 12 Camp Ramsey; s in q Aug 5 to 7; on furl Oct 12 to 19; m o Mar 27 1899 Camp McKenzie.

HINE, BENJAMIN: age 21; b Litchfield; res Litchfield; enrd July 2 1898 Litchfield; m i July 12 Camp Ramsey; m o Mar 27 1899 Camp McKenzie.

HOLM, THEODORE A.: age 22; b Minneapolis; res Litchfield; enrd July 2 1898 Litchfield; m i July 12 Camp Ramsey; m o Mar 27 1899 Camp McKenzie.

HOLMBERG, FRANK A.: age 33; b Sweden; res Dassel; enrd July 2 1898 Litchfield; m i July 12 Camp Ramsey; s in q July 16 Aug 17; m o Mar 27 1899 Camp McKenzie.

JACOBS, JAMES T.: age 21; b Mich; res Litchfield; enrd July 2 1898 Litchfield; m i July 12 Camp Ramsey; s in q Sept 1 to 3; in hosp Sept 4 to Oct 9; on s f Oct 10 to Nov 9; repd Ft Sheridan Nov 9; detained by post surg to Nov 28; repd Camp McKenzie Dec 1; m o Mar 27 1899 Camp McKenzie.

JOHNSON, THEODORE: age 21; b Dassel; res Dassel; enrd July 2 1898 Litchfield; m i July 12 Camp Ramsey; s in q Aug 21 and 22; in hosp Aug 23 to Sept 22; on s f Sept 23 to Oct 22; s in q Nov 27 to Dec 1; m o Mar 27 1899 Camp McKenzie.

KYTE, HARRY J.: age 18; b Waverly; res Waverly; enrd July 2 1898 Litchfield; m i July 12 Camp Ramsey; s in q Aug 30 to Oct 27 Nov 17 to 28; disch Jan 6 1899 Camp McKenzie.

LANE, GEORGE A.: age 20; b Ill; res Litchfield; enrd July 2 1898 Litchfield; m i July 12 Camp Ramsey; s in q July 15 Dec 9 and 10; m o Mar 27 1899 Camp McKenzie.

LARSON, CHRIS: age 26; b Denmark; res Morris; enrd July 2 1898 Litchfield; m i July 12 Camp Ramsey; s in q Dec 29; m o Mar 27 1899 Camp McKenzie.

LAWSON, OSCAR A.: age 20; b Grove City; res Grove City; enrd July 2 1898 Litchfield; m i July 12 Camp Ramsey; s in q Oct 16; m o Mar 27 1899 Camp McKenzie.

LIEDHOLM, EDWARD G.: age 25; b Sweden; res Grove City; enrd July 2 1898 Litchfield; m i July 12 Camp Ramsey; s in q Sept 5 Oct 14 and 15 Nov 2 to 4; m o Mar 27 1899 Camp McKenzie.

LINDELL, OTTO A.: age 21; b Grove City; res Grove City; enrd as corpl July 2 1898 Litchfield; m i July 12 Camp Ramsey; s in q July 26 Aug 9 to 11; red to pvt Sept 24; on spl duty comy dept Oct 8 to Nov 22; s in q Nov 28; m o Mar 27 1899 Camp McKenzie.

LINNELL, ALBERT T.: age 21; b Grove City; res Grove City; enrd July 2 1898 Litchfield; m i July 12 Camp Ramsey; s in q Aug 30 Sept 1 to 3; in hosp Sept 4 to 25; on s f Sept 26 to Oct 25; m o Mar 27 1899 Camp McKenzie.

McCARTHY, WILLIAM M.: age 31; b Ill; res St Paul; enrd July 2 1898 Litchfield; m i July 12 Camp Ramsey; s in q Aug 2 to 7; on spl duty as regtl pmr Oct 1; m o Mar 27 1899 Camp McKenzie.

McCRACKEN, THOMAS F.: age 37; b Mich; res Morris; enrd July 2 1898 Litchfield; m i July 12 Camp Ramsey; s in q Aug 8 and 9; disch s c d Sept 2 Ft Snelling.

MARSHALL, LEWIS C.: age 22; b Union Grove; res Litchfield; enrd July 2 1898 Litchfield; m i July 12 Camp Ramsey; m o Mar 27 1899 Camp McKenzie.

MASTERS, GEORGE H.: age 25; b N Y; res Litchfield; enrd July 2 1898 Litchfield; m i July 12 Camp Ramsey; s in q Aug 11; in hosp Aug 17 to 26; on s f Aug 27 to Sept 14; s in q Oct 5 to 14; in hosp Oct 15 to Dec 5; on s f Dec 6 to Jan 4 1899; s in q Jan 7 to Mar 13; m o Mar 27 Camp McKenzie.

MICKELSON, LOUIS A.: age 23; b Grove City; res Grove City; enrd July 2 1898 Litchfield; m i July 12

Camp Ramsey; s in q Aug 16 Nov 22; m o Mar 27 1899 Camp McKenzie.

MILLER, HERMAN F.: age 21; b Germany; res Hutchinson; enrd July 2 1898 Litchfield; m i July 12 Camp Ramsey; tr to Co K Oct 17.

MONAGHAN, CHARLES F.: age 21; b Wis; res Dawson; enrd July 2 1898 Litchfield; m i July 12 Camp Ramsey; in hosp Sept 3 to 5; on spl duty as orderly hdqrs 3d Brig 1st Div Oct 5 to Mar 2 1899; m o Mar 27 Camp McKenzie.

NELSON, AUGUST: age 28; b Sweden; res Minneapolis; enrd July 2 1898 Litchfield; m i July 12 Camp Ramsey; s in q Sept 3 Oct 10 to 13 Oct 26 to Nov 6 Nov 9 to 11 Jan 15 to 17 1899; m o Mar 27 Camp McKenzie.

O'HEARN, WILLIAM: age 21; b Nova Scotia; res Morris; enrd July 2 1898 Litchfield; m i July 12 Camp Ramsey; s in q Aug 1 to 4 Sept 20 to 21; in hosp Sept 22 to Oct 12; on s f Oct 13 to Nov 8; m o Mar 27 1899 Camp McKenzie.

OLMSTEAD, WILLIAM A.: age 24; b Ind; res Eden Valley; enrd July 2 1898 Litchfield; m i July 12 Camp Ramsey; m o Mar 27 1899 Camp McKenzie.

OLSON, TOM: age 30; b Sweden; res Litchfield; enrd July 2 1898 Litchfield; m i July 12 Camp Ramsey; s in q Oct 6 to 16 Dec 8; m o Mar 27 1899 Camp McKenzie.

PARIN, HENRY C.: age 23; b Glencoe; res Smith Lake; enrd July 2 1898 Litchfield; m i July 12 Camp Ramsey; s in q Oct 22 to 25 Nov 30 to Dec 6; m o Mar 27 1899 Camp McKenzie.

PETERSON, FRANK A.: age 18; b Sweden; res Grove City; enrd July 2 1898 Litchfield; m i July 12 Camp Ramsey; s in q Oct 8 to 10; m o Mar 27 1899 Camp McKenzie.

PETERSON, VICTOR C.: age 20; b Litchfield; res Litchfield; enrd July 2 1898 Litchfield; m i July 12 Camp Ramsey; m o Mar 27 1899 Camp McKenzie.

PETTIT, THEODORE: age 23; b Smith Lake; res Smith Lake; enrd July 2 1898 Litchfield; m i July 12 Camp Ramsey; prom co cook rank of corpl Sept 22; s in q Oct 19 and 20; red to pvt Nov 2; on spl duty as cook hdqrs 3d Brig Jan 29 1899 to Mar 2; m o Mar 27 Camp McKenzie.

PROTHERO, CHARLES: age 21; b Ind; res Home Ind; enrd July 2 1898 Litchfield; m i July 12 Camp Ramsey; apptd hosp orderly Aug 1; s in hosp Sept 5 and 6 to 19; on s f Sept 20 to Oct 17; tr to Hosp Corps U S A Dec 9.

PUSHOR, FOREST: age 23; b Me; res Morris; enrd July 2 1898 Litchfield; m i July 12 Camp Ramsey; s in q Aug 25 to 27; in hosp Aug 28 to Sept 25; on s f Sept 26 to Oct 25; m o Mar 27 1899 Camp McKenzie.

QUINN, JOSEPH H.: age 18; b Waverly; res Waverly; enrd July 2 1898 Litchfield; m i July 12 Camp Ramsey; s in q Nov 19 and 20 Nov 23 to Dec 6; m o Mar 27 1899 Camp McKenzie.

REHA, LEWIS: age 28; b Neb; res Morris; enrd July 2 1898 Litchfield; m i July 12 Camp Ramsey; s in q July 14 and 15; in hosp from July 16; disch Oct 12 Washington D C.

REVLING, ERIK: age 22; b Norway; res Grove City; enrd July 2 1898 Litchfield; m i July 12 Camp Ramsey; s in q Aug 5 to 9; m o Mar 27 1899 Camp McKenzie.

RYAN, JOHN J.: age 23; b Ireland; res Morris; enrd July 2 1898 Litchfield; m i July 12 Camp Ramsey; s in q July 14; m o Mar 27 1899 Camp McKenzie.

SAMSTAD, ANDREW: age 25; b Norway; res Madison; enrd July 2 1898 Litchfield; m i July 12 Camp Ramsey; s in q Aug 11 to Sept 13; m o Mar 27 1899 Camp McKenzie.

SARGENT, EDWIN W.: age 21; b Red Wing; res Red Wing; enrd in Co K July 2 1898 Red Wing; m i July 15 Camp Ramsey; s in q July 29; tr to Co C Oct 14; m o Mar 27 1899 Camp McKenzie.

SARGENT, WAVERLY B.: age 22; b Red Wing; enrd in Co K July 2 1898 Red Wing; m i July 15 Camp Ramsey; s in q July 27 Sept 22 to 27; tr to Co C Oct 14; m o Mar 27 1899 Camp McKenzie.

SCHRAG, ELIND J.: age 21; b Canada; res Morris; enrd July 2 1898 Litchfield; m i July 12 Camp Ramsey; s in q Sept 30 Oct 1 Dec 7 to 10; m o Mar 27 1899 Camp McKenzie.

SHOULTZ, FRED D.: age 22; b Waverly; res Litchfield; enrd July 2 1898 Litchfield; m i July 12 Camp Ramsey; s in q Aug 18 to 23; in hosp Aug 25 to Sept 2; s in q Oct 7 to 11; in hosp Oct 12 to Nov 13; on s f Litchfield Nov 14 to Mar 27 1899; m o with co Mar 27.

SHOULTZ, LOUIS: age 24; b Waverly; res Litchfield; enrd July 2 1898 Litchfield; m i July 12 Camp Ramsey; s in q Sept 7 and 8 Sept 26 to 30; in hosp Oct 1 to 8; on s f Oct 9 to Nov 7; s in q Jan 30 and 31 1899; m o Mar 27 Camp McKenzie.

SODERGREN, OLOF L.: age 23; b Sweden; res Litchfield; enrd July 2 1898 Litchfield; m i July 12 Camp Ramsey; s in q Feb 20 to 22 1899; m o Mar 27 Camp McKenzie.

SORENSON, LOUIS: age 26; b Sweden; res Rosendale; enrd July 2 1898 Litchfield; m i July 12 Camp Ramsey; m o Mar 27 1899 Camp McKenzie.

STEELE, JOHN: age 18; b Kingston; res Fair Haven; enrd July 2 1898 Litchfield; m i July 12 Camp Ramsey; m o Mar 27 1899 Camp McKenzie.

STILLMAN, GUY L.: age 22; b Wis; res Dawson; enrd July 2 1898 Litchfield; m i July 12 Camp Ramsey; s in q July 28 Sept 17 to 19; in hosp Sept 20 to Nov 8; on s f Nov 9 to Dec 8; in hosp Dec 13 to 27; tr to 11th Co U S Vol Sig Corps Jan 21 1899.

SULLIVAN, EUGENE: age 21; b Pa; res Omaha Neb; enrd July 2 1898 Litchfield; m i July 12 Camp Ramsey; s in q Sept 7 to 9; on furl Oct 9 to 15; s in q Dec 2; m o Mar 27 1899 Camp McKenzie.

SUNDAL, OLE M.: age 22; b Norway; res Donnelly; enrd July 2 1898 Litchfield; m i July 12 Camp Ramsey; m o Mar 27 1899 Camp McKenzie.

SWANSTROM, GUSTAF: age 26; b Sweden; res Dassel; enrd and m i July 18 1898 Camp Ramsey; s in q July 23 to 29 Aug 18 to 20; disch Sept 29 Ft Snelling.

THOMSEN, MARIUS: age 32; b Denmark; res Rosendale; enrd July 2 1898 Litchfield; m i July 12 Camp Ramsey; s in q Oct 25 to 29 Dec 3 Jan 8 to 11 1899 Feb 7 to 11; m o Mar 27 Camp McKenzie.

TROUP, FRED D.: age 21; b Wis; res Dawson; enrd July 2 1898 Litchfield; m i July 12 Camp Ramsey; s in q Sept 19 to 21 Sept 25 and 26; m o Mar 27 1899 Camp McKenzie.

WILLIAMS, OSCAR: age 22; b Litchfield; res Rosendale; enrd July 2 1898 Litchfield; m i July 12 Camp Ramsey; s in q Oct 12 to 15 Nov 19 to 27; disch Jan 30 1899 Camp McKenzie.

WOOD, EARNEST: age 24; b Wis; res Walker; enrd in Co G July 15 1898 Camp Ramsey; m i July 16 Camp Ramsey; tr to Co C July 31; s in q Sept 5 Oct 26 and 27 Jan 27 1899; in hosp from Mar 12; m o Mar 27 Camp McKenzie.

WORMAN, CHARLEY: age 22; b Ill; res Mananah; enrd July 2 1898 Litchfield; m i July 12 Camp Ramsey; on furl Oct 14 to 16; s in q Dec 13 to 17; m o Mar 27 1899 Camp McKenzie.

WYNN, PETER: age 23; b Mich; res Mananah; enrd July 2 1898 Litchfield; m i July 12 Camp Ramsey; s in q July 14 Sept 19; in hosp Sept 22 to Oct 18; on s f Litchfield Oct 19 to Nov 17; s in q Dec 2 Dec 24 to Jan 4 1899; m o Mar 27 Camp McKenzie.

YOUNG, CLARENCE E.: age 28; b Ill; res Litchfield; enrd July 2 1898 Litchfield; m i July 12 Camp Ramsey; tr to band per ord July 30; abs s Aug 22 to Oct 27; tr to Co C Oct 28; s in q Dec 18 and 19 Dec 27 to 29; in hosp Dec 30 to Feb 14 1899; s in q Feb 20 to 22; in hosp Feb 25 to Mar --; m o Mar 27 Camp McKenzie.

Company D

Captain

SPICER, MASON W.: age 25; b Willmar; res Willmar; enrd July 2 1898 Willmar; m i July 12 Camp Ramsey; s in q Dec 29 to Jan 2 1899; m o Mar 27 Camp McKenzie.

First Lieutenant

RICE, CUSHMAN A.: age 20; b Willmar; res Willmar; enrd July 2 1898 Willmar; m i July 12 Camp Ramsey; on leave Oct 20 to 27; leave extd on s c d 2 mo per ord Nov 21; furth extd 1 mo; furth extd 1 mo and 10 da per

ord Jan 17 1899; repd for duty Mar 6; m o Mar 27 Camp McKenzie.

Second Lieutenant

HALEY, PHILIP J.: age 35; b Shakopee; res Willmar; enrd July 2 1898 Willmar; m i July 12 Camp Ramsey; bat adjt Nov 17 to Mar 27 1899; on leave Dec 29 to Jan 18 1899; m o Mar 27 Camp McKenzie.

First Sergeant

DAVIS, FRED U.: age 22; b Faribault; res Mankato; enrd July 2 1898 St Paul; m i July 12 Camp Ramsey; s in q July 24; on furl Sept 1 to 5; s Mankato Sept 4; on s f Oct 21 to Nov 20; on spl duty act sgt-maj per ord Dec 31; in hosp Feb 25 1899 to Mar 2; s in q Mar 3 to 19; m o Mar 27 Camp McKenzie.

Quartermaster Sergeant

CROSBY, LEWIS M.: age 25; b Mass; res Willmar; enrd July 2 1898 Willmar; m i July 12 Camp Ramsey; on furl Oct 6 to 12; m o Mar 27 1899 Camp McKenzie.

Sergeants

AHLSTROM, OLE: age 23; b Willmar; res Willmar; enrd as corpl July 2 1898 Willmar; m i July 12 Camp Ramsey; apptd sgt Jan 2 1899; m o Mar 27 Camp McKenzie.

MOSSBERG, JOHN: age 23; b Ill; res Willmar; enrd as corpl July 2 1898 Willmar; m i July 12 Camp Ramsey; s in q July 14 Sept 21 22 and 24; apptd sgt Jan 29 1899; s in q Feb 23; m o Mar 27 Camp McKenzie.

THORSON, EDWIN T.: age 25; b Glenwood; res Benson; enrd July 2 1898 Willmar; m i July 12 Camp Ramsey; on furl Nov 1 to 5; disch Dec 23 Camp McKenzie.

WARD, HARRY L.: age 24; b Willmar; res Willmar; enrd July 2 1898 Willmar; m i July 12 Camp Ramsey; on furl Dec 6 to 12; m o Mar 27 1899 Camp McKenzie.

YETTER, CLARENCE A.: age 27; b Plainview; res Willmar; enrd as corpl July 2 1898 Willmar; m i July 12 Camp Ramsey; s in q Aug 27 to Sept 21 Sept 24; apptd sgt Jan 29 1899; m o Mar 27 Camp McKenzie.

Corporals

BACKLUND, ANDREW P.: age 25; b Sweden; res Kerkhoven; enrd and m i as pvt July 13 1898 St Paul; apptd corpl Jan 29 1899; m o Mar 27 Camp McKenzie.

BERG, CHARLES: age 21; b Goodhue; res Willmar; enrd as pvt July 2 1898 Willmar; m i July 12 Camp Ramsey; in hosp Aug 2; s in q Aug 20 to 23 Sept 11 and 12; attd to 1st Div Hosp Corps Sept 28; retd to duty Nov 5; s in q Nov 18 19 25 and 26 Dec 19 to Jan 2 1899 Feb 11 to 14; apptd corpl Mar 4; m o Mar 27 Camp McKenzie.

ELFSTRUM, ERNST: age 32; b Sweden; res Willmar; enrd July 2 1898 Willmar; m i July 12 Camp Ramsey; m o Mar 27 1899 Camp McKenzie.

FREDENBURG, LOUIS S.: age 34; b Pa; res Willmar; enrd July 2 1898 Willmar; m i July 12 Camp Ramsey; in hosp Sept 7 to 29; on s f Sept 30 to Oct 29; disch per s c d Nov 21 Camp McKenzie.

FREEBERG, CHARLES J.: age 24; b Sweden; res Willmar; enrd July 2 1898 Willmar; m i July 12 Camp Ramsey; s in q Aug 27; in hosp Aug 29 to Sept 22; on s f Sept 23 to Nov 18; in hosp Dec 9 to 12; s in q Dec 13 and 19 to 21; m o Mar 27 1899 Camp McKenzie.

HOLMBERG, CHARLES: age 24; b Kandiyohi; res Kandiyohi; enrd as pvt July 2 1898 Willmar; m i July 12 Camp Ramsey; apptd corpl Sept 28; s in q Nov 2; m o Mar 27 1899 Camp McKenzie.

JOHNSON, WILLIAM O.: age 22; b Willmar; res Willmar; enrd as pvt July 2 1898 Willmar; m i July 12 Camp Ramsey; s in q Aug 19 to 21 Oct 22 to 25; apptd corpl Dec 10; on furl Dec 18 to Jan 6 1899; s in q Jan 19 to 21; m o Mar 27 Camp McKenzie.

MALONEY, ALBERT: age 27; b Canada; res Willmar; enrd July 2 1898 Willmar; m i July 12 Camp Ramsey; m o Mar 27 1899 Camp McKenzie.

PAULSON, CARL: age 21; b Willmar; res Willmar; enrd July 2 1898 Willmar; m i July 12 Camp Ramsey; in hosp Aug 19 to Sept 5; on s f Sept 5 to Oct 5; m o Mar 27 1899 Camp McKenzie.

PORTER, GUY S.: age 26; b LeSueur; res Willmar; enrd July 2 1898 Will-

mar; m i July 12 Camp Ramsey; red to ranks Sept 1; s in q Oct 6 and 7 18 to 23; apptd cook rank of corpl Jan 2 1899; m o Mar 27 Camp McKenzie.

SANDBO, OLOF T.: age 21; b Scott; res Minneapolis; enrd as pvt July 2 1898 Willmar; m i July 12 Camp Ramsey; s in q Sept 21 and 22; in hosp Sept 23 to 30; on s f Oct 1 to 30; s in q Nov 28 Dec 7 to 19; apptd corpl Mar 4 1899; m o Mar 27 Camp McKenzie.

SERVEY, LAFAYETTE W.: age 24; b Pa; res Windom; enrd and m i as pvt July 12 1898 St Paul; apptd corpl Jan 29 1899; m o Mar 27 Camp McKenzie.

THORSON, GUY S.: age 21; b Glenwood; res Glenwood; enrd July 2 1898 Willmar; m i July 12 Camp Ramsey; in hosp July 30; s in q July 31 Nov 13 to 17 Dec 15; on furl Jan 20 1899 to Feb 8; s in q Mar 2 to 6; m o Mar 27 Camp McKenzie.

TRAUE, HENRY C.: age 23; b Germany; res Willmar; enrd as pvt July 2 1898 Willmar; m i July 12 Camp Ramsey; apptd corpl July 30; detd as baker brig hdqrs Jan 6 1899; retd to co Mar 2; detd brig bakery Mar 5; m o Mar 27 Camp McKenzie.

Musicians

EDLUND, EDWARD: age 21; b Red Wing; res Willmar; enrd as pvt July 2 1898 Willmar; m i July 12 Camp Ramsey; s in q Oct 10 to 13; m o Mar 27 1899 Camp McKenzie.

GARWELL, AL: age 21; b Willmar; res Willmar; enrd as corpl July 2 1898 Willmar; m i July 12 Camp Ramsey; s in q July 19; red to ranks July 23; apptd mus Aug 6; in hosp Sept 20; s in q Nov 1 to 7 and 19 Dec 21 to 23; m o Mar 27 1899 Camp McKenzie.

Artificer

O'BRIEN, JOHN W.: age 32; b Olmsted Co; res Atwater; enrd as wag July 2 1898 Willmar; m i July 12 Camp Ramsey; in hosp Sept 13 to Oct 28; on s f Oct 29 to Nov 27; s in q Dec 2; apptd artif Jan 4 1899; m o Mar 27 Camp McKenzie.

Wagoners

CHRISTENSEN, EMANUEL: age 27; b Sweden; res Willmar; enrd as sgt July 2 1898 Willmar; m i July 12 Camp Ramsey; red to ranks Jan 26 1899; apptd wag Feb 16; m o Mar 27 Camp McKenzie.

GILBERTSON, MARTIN: age 23; b Cokato; res Willmar; enrd as pvt July 2 1898 Willmar; m i July 12 Camp Ramsey; s in q Oct 28 to 30; apptd wag Jan 14 1899; disch Feb 7 Camp McKenzie.

Privates

AHLBERG, ALBERT: age 21; b Sweden; res Willmar; enrd July 2 1898 Willmar; m i July 12 Camp Ramsey; m o Mar 27 1899 Camp McKenzie.

BAASTAD, DANIEL: age 39; b Norway; res Willmar; enrd July 2 1898 Willmar; m i July 12 Camp Ramsey; s in q Dec 22 to 26; m o Mar 27 1899 Camp McKenzie.

BARG, MARCUS L.: age 22; b Wis; res River Falls Wis; enrd July 2 1898 Willmar; m i July 12 Camp Ramsey; s in q July 22 and 23 Aug 4 and 5 Oct 5 to 20; disch per s c d Jan 27 1899 Camp McKenzie.

BARGER, J. ALEC: age 20; b S D; res New London; enrd July 2 1898 Willmar; m i July 12 Camp Ramsey; s in q Oct 3 and 4; in hosp Oct 11 to Nov 1; on furl Nov 1 to 5; m o Mar 27 1899 Camp McKenzie.

BEATTCHER, WILLIAM C.: age 22; b Ill; res Willmar; enrd July 2 1898 Willmar; m i July 12 Camp Ramsey; s in q Nov 8 to 12; m o Mar 27 1899 Camp McKenzie.

BECK, JOHN P.: age 23; b Norway; res Willmar; enrd July 2 1898 Willmar; m i July 12 Camp Ramsey; s in q July 21; in hosp Aug 16 to Sept 22; on s f Sept 23 to Oct 22; m o Mar 27 1899 Camp McKenzie.

CARNEY, EDWARD: age 37; b Minneapolis; res Minneapolis; enrd July 11 1898 St Paul; m i July 12 Camp Ramsey; s Aug 21 to 28; tr to Co A Oct 5.

CARTER, JOHN: age 33; b N Y; res Atwater; enrd July 2 1898 Willmar; m i July 12 Camp Ramsey; s in q Sept 3 Oct 15 Oct 27 to Nov 3; m o Mar 27 1899 Camp McKenzie.

CEDERSTROM, TOBY: age 37; b Norway; res Minneapolis; enrd and m i July 12 1898 St Paul; s in q Sept

28 to Oct 1 Nov 3 to 5; m o Mar 27 1899 Camp McKenzie.

COFFIN, JOHN E.: age 26; b Duluth; res Benson; enrd July 2 1898 Willmar; m i July 12 Camp Ramsey; m o Mar 27 1899 Camp McKenzie.

COMER, CHARLES: age 21; b Taylors Falls; res Taylors Falls; enrd and m i July 18 1898 St Paul; in hosp Feb 4 to 9 1899; m o Mar 27 Camp McKenzie.

DAHL, CHARLES F.: age 26; b Sweden; res Kerkhoven; enrd July 2 1898 Willmar; m i July 12 Camp Ramsey; in hosp Sept 21 to Oct 20; on s f Oct 22 to Nov 21; m o Mar 27 1899 Camp McKenzie.

ELMS, ORA R.: age 20; b Ia; res Willmar; enrd July 2 1898 Willmar; m i July 12 Camp Ramsey; s in q July 26 and 27; in hosp Sept 20 to 24; s in q Sept 25 to Oct 7; in hosp Oct 8 to 12; on s f Oct 13 to Nov 11; s in q Jan 20 1899; on spl duty brig hdqrs per ord Feb 13; retd to duty Mar 2; m o Mar 27 Camp McKenzie.

FIXAN, OLE: age 21; b Willmar; res Willmar; enrd July 2 1898 Willmar; m i July 12 Camp Ramsey; m o Mar 27 1899 Camp McKenzie.

FLYKT, NELS N.: age 32; b Sweden; res Willmar; enrd July 2 1898 Willmar; m i July 12 Camp Ramsey; m o Mar 27 1899 Camp McKenzie.

GEOGHEGAN, THOMAS: age 24; b Webster; res Webster; enrd July 2 1898 Willmar; m i July 12 Camp Ramsey; m o Mar 27 1899 Camp McKenzie.

GILBERTSON, JOHN: age 27; b Norway; res Willmar; enrd July 2 1898 Willmar; m i July 12 Camp Ramsey; s in q July 15 and 22; on furl Dec 17 to 22; m o Mar 27 1899 Camp McKenzie.

GORTON, CLIFFORD: age 22; b Ore; res Willmar; enrd July 2 1898 Willmar; m i July 12 Camp Ramsey; s in q Oct 31; m o Mar 27 1899 Camp McKenzie.

HAEFNER, HENRY: age 40; b Wis; res Menomonie Wis; enrd July 2 1898 St Paul; m i July 12 Camp Ramsey; s in q Nov 18 to 21 Nov 23 and 24 Dec 28 and 29; in hosp Dec 30 to Mar 3 1899; disch per s c d Mar 7 Camp McKenzie.

HAGERMAN, OSCAR: age 20; b Kandiyohi; res Willmar; enrd July 2 1898 Willmar; m i July 12 Camp Ramsey; in hosp Sept 3 to 26; on s f Sept 27 to Oct 26; s in q Nov 18 Jan 8 to 10 1899; m o Mar 27 Camp McKenzie.

HANSON, NEWELL: age 21; b Rush City; res Rush City; enrd July 2 1898 St Paul; m i July 12 Camp Ramsey; s in q Aug 31 Sept 1; disch without honor Sept 23 Camp Meade.

HARDY, HARRY H.: age 21; b N H; res Willmar; enrd July 2 1898 Willmar; m i July 12 Camp Ramsey; apptd corpl Sept 1; s in q Dec 10 to 25; red to ranks Mar 2 1899; m o Mar 27 Camp McKenzie.

HARMS, JOHN A.: age 28; b Germany; res Iron Mountain Mich; enrd July 11 1898 St Paul; m i July 12 Camp Ramsey; s in q July 28 Aug 31 Sept 27 to 29 Dec 18 19 and 22 Feb 13 to 17 1899 Feb 20 and 21 Feb 23 to 25; m o Mar 27 Camp McKenzie.

HEGTVEIT, GUNDER T.: age 33; b Norway; res Willmar; enrd July 2 1898 Willmar; m i July 12 Camp Ramsey; s in q Feb 23 1899; m o Mar 27 Camp McKenzie.

HOKINSON, NELS: age 23; b Sweden; res Willmar; enrd July 2 1898 Willmar; m i July 12 Camp Ramsey; tr to Co I July 30.

HOLMBERG, AUGUST: age 21; b Kandiyohi; res Kandiyohi; enrd and m i July 13 1898; in hosp Sept 18 to 30; on s f Oct 1 to Nov 1; furl extd 30 da; m o Mar 27 1899 Camp McKenzie.

HOLMBERG, FRANK E.: age 28; b Sweden; res Kandiyohi; enrd July 2 1898 Willmar; m i July 12 Camp Ramsey; in hosp Aug 22 to Sept 26; on s f Sept 27 to Oct 28; m o Mar 27 1899 Camp McKenzie.

HOWARD, FRANK: age 38; b Mass; res Minneapolis; enrd July 11 1898 St Paul; m i July 12 Camp Ramsey; s in q Nov 22 to Dec 13 Jan 21 1899; m o Mar 27 Camp McKenzie.

HULDIN, ANDREW: age 27; b Sweden; res Atwater; enrd July 2 1898 Willmar; m i July 12 Camp Ramsey; s in q Nov 2 to 5; detd asst cook n c s and band mess Jan 4 1899; m o Mar 27 Camp McKenzie.

HULTGREN, THEODORE G.: age 27; b Kandiyohi; res Minneapolis;

enrd July 11 1898 St Paul; m i July 12 Camp Ramsey; on spl duty with band per ord Oct 5; m o Mar 27 1899 Camp McKenzie.

JACOBSON, ARON: age 21; b Sweden; res Willmar; enrd July 2 1898 Willmar; m i July 12 Camp Ramsey; in hosp Sept 21 to Oct 19; on s f Oct 20 to Nov 18; m o Mar 27 1899 Camp McKenzie.

JOHNSON, BEN: age 27; b Kandiyohi; res Lake Lillian Tp; enrd July 2 1898 Willmar; m i July 12 Camp Ramsey; in hosp Aug 14 to Sept 22; on s f Sept 23 to Oct 22; furl extd 30 da; s in q Dec 22 to 25; m o Mar 27 1899 Camp McKenzie.

JOHNSON, EDWIN P.: age 21; b Lake Lillian Tp; res Lake Lillian Tp; enrd July 2 1898 Willmar; m i July 12 Camp Ramsey; s in q Aug 5 to 15; in hosp Aug 16 to Oct 12; on s f Oct 13 to Nov 12; s in q Nov 22 to 24; in hosp Nov 25 and 26; s in q Nov 27 to Dec 6; m o Mar 27 1899 Camp McKenzie.

JOHNSON, GUS J.: age 23; b Sweden; res Minneapolis; enrd July 2 1898 St Paul; m i July 12 Camp Ramsey; in hosp July 17 and 18; s in q Oct 14 to 16 Oct 31 to Nov 5 Dec 26 to 28; m o Mar 27 1899 Camp McKenzie.

JOHNSON, NELS: age 30; b Minn; res Lake Lillian Tp; enrd July 2 1898 Willmar; m i July 12 Camp Ramsey; in hosp Aug 26 to Sept 12; m o Mar 27 1899 Camp McKenzie.

KIRCHNER, WILHELM: age 36; b Germany; res Clara City; enrd July 2 1898 Willmar; m i July 12 Camp Ramsey; in hosp Sept 20 to Nov 7; on s f Nov 8 to 29; furl extd 30 da from Nov 29; furth extd 30 da Dec 31; furth extd 30 da; m o Mar 27 1899 Camp Ramsey.

LARSON, CARL C.: age 21; b Denmark; res Willmar; enrd as corpl July 2 1898 Willmar; m i July 12 Camp Ramsey; in hosp Aug 26 and 27; s in q Sept 13 Oct 20 to 22 Oct 31 Nov 1; red to ranks Mar 2 1899; m o Mar 27 Camp McKenzie.

LINDQUIST, GUST: age 21; b Kerkhoven; res Kerkhoven; enrd July 2 1898 Willmar; m i July 12 Camp Ramsey; s in q July 18 and 21; in hosp Aug 26 to 28; s in q Nov 1 and 2 Feb 28 1899 to Mar 2; m o Mar 27 Camp McKenzie.

McCRORY, CLAUD A.: age 19; b Ohio; res Willmar; enrd July 2 1898 Willmar; m i July 12 Camp Ramsey; s in q Oct 26 and 27 Feb 2 to 6 1899; in hosp Feb 7 to 10; s in q Feb 27; m o Mar 27 Camp McKenzie.

McLAUGHLIN, HARRY E.: age 27; b Ohio; res Willmar; enrd as sgt July 2 1898 Willmar; m i July 12 Camp Ramsey; s in q Aug 26 and 27 Sept 3 and 21 to 27; red to ranks Jan 25 1899; s in q Feb 10 20 and 21; m o Mar 27 Camp McKenzie.

MARTIN, GEORGE E.: age 21; b Washington Minn; res Harrison; enrd July 2 1898 Willmar; m i July 12 Camp Ramsey; s in q Dec 7 to 12; in hosp Dec 26 to Jan 13 1899; on s f Jan 14 to Feb 7; furl extd 30 da; m o Mar 27 Camp McKenzie.

MARTIN, ROBERT W.: age 35; b Mich; res Minneapolis; enrd as artif July 2 1898 Willmar; m i July 12 Camp Ramsey; s in q Dec 16; red to ranks Jan 14 1899; m o Mar 27 Camp McKenzie.

MERRITT, SAMUEL A.: age 22; b Dassel; res Raymond; enrd July 2 1898 St Paul; m i July 12 Camp Ramsey; tr to Co I July 30.

MICKELSON, CRIST: age 22; b Norway; res Willmar; enrd July 2 1898 Willmar; m i July 12 Camp Ramsey; s in q Aug 11 Oct 1 Feb 6 to 8 1899; m o Mar 27 Camp McKenzie.

MIKKELSON, AUSTIN: age 34; b Norway; res Willmar; enrd July 2 1898 Willmar; m i July 12 Camp Ramsey; on spl duty 3d Brig 1st Div bakery Dec 18; retd to co Mar 2 1899; m o Mar 27 Camp McKenzie.

MORGAN, JOHN A.: age 23; b Ia; res Willmar; enrd July 2 1898 Willmar; m i July 12 Camp Ramsey; s in q July 16 Oct 4 5 9 and 10 Oct 17 to Nov 5; in hosp Nov 6 to 13; on furl Nov 14 to Dec 13; furl extd 30 da with furth 30 da extension grtd per ord Jan 24 1899; retd to duty Feb 14; m o Mar 27 Camp McKenzie.

MORIN, GEORGE: age 23; b Minneapolis; res Aitkin; enrd and m i July 18 1898 St Paul; s in q Sept 7 Oct 12 to 21; m o Mar 27 1899 Camp McKenzie.

MORTENSEN, ARTHUR E.: age 18; b Wis; res Willmar; enrd July 11 1898 St Paul; m i July 12 Camp Ramsey; s in q Sept 23 and 25 Dec 6 and 7; m o Mar 27 1899 Camp McKenzie.

NELSON, NELS E.: age 24; b Sweden; res Willmar; enrd July 2 1898 Willmar; m i July 12 Camp Ramsey; s in q Oct 21 to 24 Oct 26 and 27 Oct 29 to Nov 1; m o Mar 27 1899 Camp McKenzie.

NORDLAF, ERIK: age 28; b Sweden; res Willmar; enrd July 2 1898 Willmar; m i July 12 Camp Ramsey; s in q Aug 7 to 13; m o Mar 27 1899 Camp McKenzie.

NORLIN, JOHN O.: age 22; b Sweden; res Kerkhoven; enrd July 2 1898 Willmar; m i July 12 Camp Ramsey; s in q Sept 3 to 8 Oct 28 to Nov 1 Dec 23 to 26; m o Mar 27 1899 Camp McKenzie.

NYMAN, OLE J.: age 21; b Sweden; res Norway Lake Tp; enrd July 2 1898 Willmar; m i July 12 Camp Ramsey; in hosp Sept 3 to 26; on s f Sept 27 to Oct 28; m o Mar 27 1899 Camp McKenzie.

NYSTEDT, ABE: age 29; b Marine Mills; res Atwater; enrd July 2 1898 Litchfield; m i July 12 Camp Ramsey; in hosp Aug 24 to Oct 21; on s f Oct 22 to Nov 20; furl extd 90 da; ord to await disch at Atwater per ord Feb 15 1899; disch Feb 28 Atwater.

OBLINGER, CHARLES W.: age 23; b Rice; res Irving Tp; enrd July 2 1898 Willmar; m i July 12 Camp Ramsey; s in q Aug 15 to 17 Oct 28 to 30; m o Mar 27 1899 Camp McKenzie.

OBLINGER, SAMUEL L.: age 21; b Waterville; res Irving Tp; enrd July 2 1898 Willmar; m i July 12 Camp Ramsey; in hosp Aug 13 to Oct 31; on s f Nov 1 to 30; s in q Dec 29 and 30; m o Mar 27 1899 Camp McKenzie.

O'BRIEN, THOMAS E.: age 23; b Atwater; res Atwater; enrd July 2 1898 Willmar; m i July 12 Camp Ramsey; in hosp Aug 15 to Sept 24; on s f Sept 25 to Oct 24; furl extd 30 da; m o Mar 27 1899 Camp McKenzie.

O'NEILL, FRANK H.: age 29; b N J; res Chicago; enrd July 2 1898 Willmar; m i July 12 Camp Ramsey; in hosp Aug 20; s in q Aug 21 Nov 1; m o Mar 27 1899 Camp McKenzie.

PIETSCH, RUDOLPH: age 21; b Winona; res Appleton; enrd July 2 1898 Willmar; m i July 12 Camp Ramsey; s in q July 18; m o Mar 27 1899 Camp McKenzie.

REDENIUS, MIENERT: age 21; b Kan; res Bentley Ill; enrd July 2 1898 Willmar; m i July 12 Camp Ramsey; m o Mar 27 1899 Camp McKenzie.

REGAN, RICHARD P.: age 24; b Ireland; res Canada; enrd as mus July 2 1898 St Paul; m i July 12 Camp Ramsey; in hosp Aug 8 to Sept 5; on s f Sept 6 to Oct 6; furl extd 30 da; m o Mar 27 1899 Camp McKenzie.

RIGG, WILLIAM P.: age 18; b Glenwood; res Glenwood; enrd July 2 1898 Willmar; m i July 12 Camp Ramsey; s in q Aug 31 to Sept 3; in hosp Oct 2 to 19; on s f Oct 20 to Nov 17; m o Mar 27 1899 Camp McKenzie.

RING, CHRISTIAN D.: age 25; b Norway; res Willmar; enrd July 2 1898 Willmar; m i July 12 Camp Ramsey; s in q Aug 29 to Sept 2; in hosp Sept 12 to Jan 9 1899; on s f Jan 10 to Feb 8; disch per s c d Mar 7 Camp McKenzie.

ROGERS, ARTHUR E.: age 18; b N M; res Perth N D; enrd July 2 1898 Willmar; m i July 12 Camp Ramsey; in hosp Aug 28 to Oct 8; on s f Oct 9 to Nov 6; m o Mar 27 1899 Camp McKenzie.

ROGERS, WILLIAM T.: age 22; b Ia; res Perth N D; enrd July 2 1898 Willmar; m i July 12 Camp Ramsey; s in q July 25; m o Mar 27 1899 Camp McKenzie.

ROWE, GEORGE W.: age 21; b England; res Murdock; enrd July 2 1898 Willmar; m i July 12 Camp Ramsey; m o Mar 27 1899 Camp McKenzie.

RUSTAD, JOSEPH O.: age 25; b Norway Lake Tp; res Norway Lake Tp; enrd July 2 1898 Willmar; m i July 12 Camp Ramsey; in hosp Sept 3 to 27; on s f Sept 28 to Oct 28; s in q Dec 25 and 26; m o Mar 27 1899 Camp McKenzie.

SAMPSON, MANDO: age 33; b Sweden; enrd July 2 1898 St Paul; m i July 12 Camp Ramsey; apptd corpl Aug 19; red to ranks Sept 9; m o Mar 27 1899 Camp McKenzie.

SANDBERG, LEONARD: age 18; b Sweden; res Willmar; enrd July 2

1898 Willmar; m i July 12 Camp Ramsey; s in q July 16 and 17 Aug 7 to 9; m o Mar 27 1899 Camp McKenzie.

SATTERGREN, OSKAR: age 30; b Sweden; res Willmar; enrd July 2 1898 Willmar; m i July 12 Camp Ramsey; s in q Feb 4 and 5 1899; m o Mar 27 Camp McKenzie.

SMITH, REX: age 21; b Summit Tp; res Owatonna; enrd July 2 1898 Willmar; m i July 12 Camp Ramsey; s in q Aug 17; in hosp Aug 18 to Sept 28; on s f Sept 29 to Oct 28; s in q Jan 16 and 17 1899 Feb 4; m o Mar 27 Camp McKenzie.

SNODGRASS, CALEB F.: age 21; b Ia; res Moberly Mo; enrd July 2 1898 Willmar; m i July 12 Camp Ramsey; s in q Oct 28 and 29; on furl Jan 17 to 23 1899; m o Mar 27 Camp McKenzie.

SOLMON, GEORGE W.: age 28; b Mantorville; res Benson; enrd July 2 1898 Willmar; m i July 12 Camp Ramsey; in hosp Oct 10 to Nov 19; on s f Nov 20 to Dec 19; m o Mar 27 1899 Camp McKenzie.

SORENSON, PETER L.: age 21; b Minn; res Willmar; enrd as mus July 2 1898 Willmar; m i July 12 Camp Ramsey; m o Mar 27 1899 Camp McKenzie.

SVENSON, CHARLEY Y.: age 24; b Sweden; res Darwin; enrd July 2 1898 Willmar; m i July 12 Camp Ramsey; m o Mar 27 1899 Camp McKenzie.

SWINDELLS, JAMES A.: age 21; b Mass; res St Paul; enrd July 2 1898 St Paul; m i July 12 Camp Ramsey; s Sept 20 to 23; in hosp Sept 24 to Oct 18; on s f Oct 19 to Nov 17; m o Mar 27 1899 Camp McKenzie.

TORGERSON, CARL W.: age 21; b Glenwood; res Glenwood; enrd July 2 1898 Willmar; m i July 12 Camp Ramsey; in hosp Aug 28 and 29 Sept 1 to 18; on s f Sept 19 to Oct 18; s in q Dec 29 and 30 Feb 22 1899; m o Mar 27 Camp McKenzie.

TYGESON, ANTON: age 25; b Wis; res Raymond; enrd July 2 1898 Willmar; m i July 12 Camp Ramsey; s in q July 24; in hosp Aug 3 to Sept 9; on s f Sept 10 to Oct 9; s in q Oct 10 and 11 Oct 13 to 16 Nov 30 to Dec 4 Dec 9 to 11; in hosp Dec 15 to 23; s in q Dec 24 to 26; m o Mar 27 1899 Camp McKenzie.

WAGNER, FRED: age 22; b Ill; res Havana Ill; enrd July 2 1898 Willmar; m i July 12 Camp Ramsey; s in q July 30; in hosp Aug 22 to Sept 15; on s f Sept 16 to Oct 15; sent by mistake to Co D 15th U S Inf Huntsville Ala; repd for duty Nov 18; s in q Jan 31 1899; dishon disch Mar 16 Augusta Ga.

WALLAND, OLE N.: age 28; b Norway; res Willmar; enrd July 2 1898 Willmar; m i July 12 Camp Ramsey; s in q Nov 18 to 24; m o Mar 27 1899 Camp McKenzie.

WALSH, HARRY D.: age 23; b Mich; res Ludington Mich; enrd July 2 1898 Willmar; m i July 12 Camp Ramsey; m o Mar 27 1899 Camp McKenzie.

Company E

Captain

CROSSFIELD, AMASA S.: age 40; b Vt; res Browns Valley; enrd July 2 1898 St Paul; m i July 14 Camp Ramsey; a w l in charge of soldier's funeral Graceville Aug 26 to 28; a w l Oct 21 to 24; m o Mar 27 1899 Camp McKenzie.

First Lieutenant

BECKER, GEORGE I.: age 41; b St Paul; res Browns Valley; enrd July 2 1898 St Paul; m i July 14 Camp Ramsey; on spl duty with Co K per ord Sept 21; reld Nov 29; on spl duty as prov off Camp McKenzie from Dec 1; m o Mar 27 1899 Camp McKenzie.

Second Lieutenant

SCHROEDER, EMIL C.: age 29; b St Paul; res St Paul; enrd July 2 1898 St Paul; m i July 14 Camp Ramsey; on spl duty as prov off Augusta Feb 1 to Mar 1 1899; m o Mar 27 Camp McKenzie.

First Sergeant

KRIDLER, DAVID D.: age 24; b Montrose; res Graceville; enrd July 2 1898 Browns Valley; m i July 14

Camp Ramsey; s in q Dec 6 and 7; m o Mar 27 1899 Camp McKenzie.

Quartermaster Sergeant

SEGERSTROM, ELOF J.: age 44; b Sweden; res Browns Valley; enrd July 2 1898 Browns Valley; m i July 14 Camp Ramsey; abs on pass Aug 2 to 4 Sept 6 to 9; on furl Oct 12 to 17; m o Mar 27 1899 Camp McKenzie.

Sergeants

DUNCAN, URNI S.: age 21; b Minneapolis; res Browns Valley; enrd July 5 1898 Browns Valley; m i July 14 Camp Ramsey; in hosp Aug 18 to 24; abs on pass Aug 25 to Sept 5; on s f Sept 8 to 27; furl extd to Oct 27; on spl duty as prov sgt Nov 10 to 20; m o Mar 27 1899 Camp McKenzie.

GORDON, VAN: age 33; b Ind; res Browns Valley; enrd July 2 1898 Browns Valley; m i July 14 Camp Ramsey; abs on pass Aug 9 to 12; m o Mar 27 1899 Camp McKenzie.

HURD, LOUIS V.: age 23; b St Paul; res St Paul; enrd July 9 1898 St Paul; m i July 14 Camp Ramsey; on spl duty as regtl q m clk July 9 to Nov 9 and from Nov 15; m o Mar 27 1899 Camp McKenzie.

HYDE, LEON W.: age 25 b Mankato; res Browns Valley; enrd July 2 1898 Browns Valley; m i July 14 Camp Ramsey; in hosp Aug 18 to 22 Aug 28 to Sept 19; on s f Sept 20 to Oct 19; s in q Nov 26 and 27; in hosp Nov 28 to 30; disch Feb 1 1899 Camp McKenzie.

PLACE, GEORGE M. C.: age 37; b Pa; res Beardsley; enrd as corpl July 2 1898 Browns Valley; m i July 14 Camp Ramsey; s in q Aug 20 to 22; in hosp Sept 12 to 15; on furl Sept 29 to Oct 5; in hosp Philadelphia Oct 5 to 9; on s f Oct 10 to Nov 8; s in q Nov 5 and 6 Nov 23 to 28; on spl duty as prov sgt from Feb 9 1899; apptd sgt Mar 15; m o Mar 27 Camp McKenzie.

Corporals

ANDERSON, FRANK W.: age 23; b Sweden; res Wheaton; enrd July 2 1898 Browns Valley; m i July 14 Camp Ramsey; s in q Aug 30; in hosp Sept 1 to Oct 9; on s f Oct 10 to Nov 9; m o Mar 27 1899 Camp McKenzie.

BORDWELL, FRANK H.: age 23; b Wis; res Wheaton; enrd July 13 1898 St Paul; m i July 14 Camp Ramsey; s in q Aug 30 to Sept 7 Oct 9 to 15; m o Mar 27 1899 Camp McKenzie.

CABANA, VICTOR J.: age 21; b Canada; res Browns Valley; enrd as pvt July 2 1898 Browns Valley; m i July 14 Camp Ramsey; s in q Aug 28 and 29; apptd corpl Sept 24; s in q Oct 29 to Nov 1 Feb 13 to 16 1899; m o Mar 27 Camp McKenzie.

COOLEY, CARLOS: age 19; b Ia; res Browns Valley; enrd July 5 1898 Browns Valley; m i July 14 Camp Ramsey; s in q Aug 13 and 14 Sept 1; in hosp Sept 2 to Nov 11; on s f Nov 12 to Dec 10; s in q Jan 3 to 5 1899 Jan 7 to 31; in hosp Feb 1 to 10; s in q Feb 11 to 16; m o Mar 27 Camp McKenzie.

DEADY, JOHN T.: age 21; b Ill; res Graceville; enrd July 5 1898 Browns Valley; m i July 14 Camp Ramsey; s in q Aug 20 and 21; in hosp Aug 22 to Sept 10; on s f Sept 10 to Oct 9; m o Mar 27 1899 Camp McKenzie.

DOUGHERTY, JAMES W.: age 33; b Ia; res Browns Valley; enrd July 2 1898 Browns Valley; m i July 14 Camp Ramsey; s in q July 23 Oct 21 to 25; m o Mar 27 1899 Camp McKenzie.

ELLSWORTH, MARION J.: age 35; b Mich; res Browns Valley; enrd July 5 1898 Browns Valley; m i July 14 Camp Ramsey; s in q Sept 19 and 20 Oct 6 to 8; disch Oct 15 Camp Meade.

FIELDING, CARL R.: age 22; b Wis; res Graceville; enrd July 5 1898 Browns Valley; m i July 14 Camp Ramsey; s in q Feb 3 to 8 1899; in hosp Feb 9 to 11; s in q Feb 19 to Mar —; m o Mar 27 Camp McKenzie.

GRAHN, THEODORE A.: age 26; b Sweden; res Minneapolis; enrd as pvt Co M July 2 1898 Minneapolis; m i July 16 Camp Ramsey; apptd co cook rank of corpl Aug 2; on furl Oct 13 to 19; red to ranks Jan 16 1899; s in q Jan 27; tr to Co E Feb 9; prom co cook rank of corpl Feb 24; m o Mar 27 Camp McKenzie.

LANNAN, MICHAEL J.: age 21; b Graceville; res Graceville; enrd and m i as pvt July 14 1898 St Paul; s in q Aug 3 and 4 Oct 4 and 6; apptd corpl Oct 30; s in q Nov 2 to 5; m o Mar 27 1899 Camp McKenzie.

LITCHFIELD, HARRY V.: age 27; b N Y; res Browns Valley; enrd July 2 1898 Browns Valley; m i July 14 Camp Ramsey; s in q Oct 23 to 25 Oct 29 to Nov 25; m o Mar 27 1899 Camp McKenzie.

LUREEN, OLE: age 34; b Sweden; res Wheaton; enrd as pvt July 5 1898 Browns Valley; m i July 14 Camp Ramsey; apptd co cook rank of corpl Sept 1; s in q Oct 9 to 13; disch Oct 15 Camp Meade.

McBRADY, ROBERT S.: age 22; b St Paul; res Graceville; enrd and m i as pvt July 14 1898 St Paul; s in q Nov 5 to 7; on spl duty as clk to mustering off Augusta Ga Feb 21 to Mar — 1899; apptd corpl Mar 15; m o Mar 27 Camp McKenzie.

MITTON, WILLIAM B.: age 20; b Canada; res Browns Valley; enrd July 2 1898 Browns Valley; m i July 14 Camp Ramsey; s in q Sept 22 to 24; in hosp Sept 25 to Oct 1; m o Mar 27 1899 Camp McKenzie.

SLOANE, RENWICK T.: age 32; b N Y; res Browns Valley; enrd July 2 1898 Browns Valley; m i July 14 Camp Ramsey; on spl duty as clk in regtl adjt's office from Sept 2; on furl Oct 8 to 14; s in q Dec 29 and 30; abs as guard in charge of deserter Feb 11 and 12 1899; m o Mar 27 Camp McKenzie.

Musicians

MITTON, ANDREW R.: age 19; b Canada; res Browns Valley; enrd July 2 1898 Browns Valley; m i July 14 Camp Ramsey; in hosp Chicago Sept 16 to Dec 11; on s f Dec 12 to Jan 11 1899; m o Mar 27 Camp McKenzie.

SHILSTON, GEORGE B.: age 32; b Wis; res Browns Valley; enrd July 5 1898 Browns Valley; m i July 14 Camp Ramsey; s in q Aug 3 to 5 Jan 25 to 29 1899; in hosp Feb 3 to 27; m o Mar 27 Camp McKenzie.

Artificer

LINDT, JOHN H.: age 23; b Winona; res Browns Valley; enrd July 2 1898 Browns Valley; m i July 14 Camp Ramsey; m o Mar 27 1899 Camp McKenzie.

Wagoner

WATTERS, LUKE: age 43; b N Y; res Browns Valley; enrd July 2 1898 Browns Valley; m i July 14 Camp Ramsey; abs on pass Sept 6 to 9; m o Mar 27 1899 Camp McKenzie.

Privates

ANDERSON, JAMES S.: age 23; b Denmark; res Wheaton; enrd July 2 1898 Browns Valley; m i July 14 Camp Ramsey; s in q Dec 8 to 10; m o Mar 27 1899 Camp McKenzie.

ANDERSON, THOMAS O.: age 28; b Sweden; res Browns Valley; enrd July 2 1898 Browns Valley; m i July 14 Camp Ramsey; s in q Aug 26 and 27; in hosp Aug 28 to Sept 15; on s f Sept 16 to Oct 15; furl extd 30 da; s in q Feb 20 and 21 1899; m o Mar 27 Camp McKenzie.

BAIRD, WAYNE: age 22; b Ohio; res Browns Valley; enrd July 2 1898 Browns Valley; m i July 14 Camp Ramsey; in hosp Aug 19; s in q Aug 21 to 23; on furl Oct 16 to 22; on spl duty as cook hdqrs 3d Brig 1st Div Feb 23 1899 to Mar 2; m o Mar 27 Camp McKenzie.

BLAD, OSCAR: age 24; b Sweden; res Wheaton; enrd July 13 1898 St Paul; m i July 14 Camp Ramsey; s in q Aug 30 and 31 Nov 3 Dec 8 to 13 Dec 16 to 18; m o Mar 27 1899 Camp McKenzie.

BOLIN, EMANUEL: age 32; b Sweden; res Wheaton; enrd as corpl July 5 1898 Browns Valley; m i July 14 Camp Ramsey; red to ranks Sept 24; s in q Dec 28 to 30 Feb 25 1899 to Mar 7; m o Mar 27 Camp McKenzie.

BRENNAN, JOHN P.: age 33; b Lakefield; res Wheaton; enrd July 5 1898 Browns Valley; m i July 14 Camp Ramsey; s in q Sept 5 and 6; s St Paul Sept 7 to 15; on s f Sept 11 to 25; m o Mar 27 1899 Camp McKenzie.

CALLOW, ARTHUR W.: age 24; b Ill; res Browns Valley; enrd July 2 1898 Browns Valley; m i July 14 Camp Ramsey; in hosp Aug 27; s in q Aug 30 to Sept 10 Sept 14 to 22; in hosp Sept 23 to Oct 27; disch per s c d Oct 29 Camp Meade.

CARLTON, EDWARD: age 19; b N Y; res Browns Valley; enrd July 2 1898 Browns Valley; m i July 14 Camp Ramsey; s in q Sept 2 and 3; abs on pass Sept 5 to 9; s in q Oct 5 to 8 Nov 1 to 10; in hosp Mar 10 to 14 1899; m o Mar 27 Camp McKenzie.

CAVANAUGH, JOHN W.: age 24; b Wis; res Wheaton; enrd July 13 1898 St Paul; m i July 14 Camp Ramsey; s in q Nov 12 to 18; on spl duty as clk regtl canteen Jan 4 1899 to Mar 20; m o Mar 27 Camp McKenzie.

CLARK, JOSEPH: age 34; b Ill; res Browns Valley; enrd July 2 1898 Browns Valley; m i July 14 Camp Ramsey; on spl duty regtl stable July 8 to Aug 19; s in q Aug 9; des Aug 19.

CLARK, WALTER: age 21; b Canada; res Morris; enrd July 6 1898 Browns Valley; m i July 14 Camp Ramsey; s in q Aug 7 and 8 Sept 20 and 21; in hosp at camp and Philadelphia Sept 22 to Nov 8; on s f Nov 8 to 21; disch per s c d Nov 21 Camp McKenzie.

CLEVEN, OLE M.: age 23; b Norway; res Beardsley; enrd July 2 1898 Browns Valley; m i July 14 Camp Ramsey; m o Mar 27 1899 Camp McKenzie.

CONWAY, STEPHEN V.: age 21; b Minneapolis; res Graceville; enrd and m i July 14 1898 St Paul; s in q Aug 20 and 21; in hosp Aug 23 to Oct 7; on s f Oct 7 to Nov 6; furl extd 30 da per ord Nov 12; m o Mar 27 1899 Camp McKenzie.

CREGAN, TIM: age 25; b Ireland; res Graceville; enrd July 7 1898 St Paul; m i July 14 Camp Ramsey; in hosp Aug 31 to Sept 3; s in q Nov 29 to Dec 3; m o Mar 27 1899 Camp McKenzie.

CREMERS, HENRY: age 21; b Benton; res Browns Valley; enrd July 2 1898 Browns Valley; m i July 14 Camp Ramsey; s in q Sept 8 and 9; in hosp Chicago Sept 17 to Oct 23; on s f Oct 24 to Nov 23; m o Mar 27 1899 Camp McKenzie.

DEAL, GEORGE: age 18; b Wis; res Wheaton; enrd July 2 1898 Browns Valley; m i July 14 Camp Ramsey; s in q Sept 22 and 23; in hosp Camp Meade and Philadelphia Sept 24 to Nov 1; on s f Nov 2 to Dec 2; m o Mar 27 1899 Camp McKenzie.

DILLON, GEORGE F.: age 26; b Ohio; res Browns Valley; enrd July 2 1898 Browns Valley; m i July 14 Camp Ramsey; s in q Aug 15 and 16; in hosp Aug 17 to Sept 10; on s f Sept 10 to Oct 9; s in q Nov 22 to 27 Dec 2 to 9; m o Mar 27 1899 Camp McKenzie.

DUNCAN, LESLIE: age 29; b Forest City; res Browns Valley; enrd July 2 1898 Browns Valley; m i July 14 Camp Ramsey; in hosp Aug 26 to Sept 12; on s f Sept 12 to Oct 11; m o Mar 27 1899 Camp McKenzie.

DUTHIE, ANDREW: age 21; b New Brunswick; res Wheaton; enrd July 12 1898 St Paul; m i July 14 Camp Ramsey; s in q Sept 29 to Oct 2; in hosp Oct 3 to 11; on s f Oct 12 to Nov 10; m o Mar 27 1899 Camp McKenzie.

EARSLEY, LESLIE E.: age 21; b Litchfield; res Wheaton; enrd July 12 1898 St Paul; m i July 14 Camp Ramsey; m o Mar 27 1899 Camp McKenzie.

EKBLOM, ALEX: age 26; b Sweden; res Beardsley; enrd July 5 1898 Browns Valley; m i July 14 Camp Ramsey; s in q Sept 11 to 13 Sept 29; m o Mar 27 1899 Camp McKenzie.

FARRELL, JAMES: age 21; b Wis; res Wheaton; enrd July 12 1898 St Paul; m i July 14 Camp Ramsey; s in q Aug 16 and 17; in hosp Sept 19 to 25; s in q Oct 10 to 12 Oct 28 to 31 Nov 26 and 27; m o Mar 27 1899 Camp McKenzie.

FISHER, HENRY J.: age 39; b Ottawa Minn; res Browns Valley; enrd July 5 1898 Browns Valley; m i July 14 Camp Ramsey; s in q Sept 21; disch Oct 15 Camp Meade.

FISHER, SIDNEY: age 33; b Ottawa Minn; res Browns Valley; enrd July 2 1898 Browns Valley; m i July 14 Camp Ramsey; disch Oct 14 Camp Meade.

FLAHERTY, LAWRENCE R.: age 22; b Ireland; res Wheaton; enrd July 5 1898 Browns Valley; m i July 14 Camp Ramsey; on spl duty as helper regtl stable Nov 1 to 7; in hosp Jan 28 1899 to Feb 10; s in q Mar 5 to 9; in hosp Mar 10 to —; m o Mar 27 Camp McKenzie.

FLAHERTY, MARTIN: age 28; b Ireland; res Wheaton; enrd July 5 1898 Browns Valley; m i July 14 Camp Ramsey; s in q Oct 20 to 26; in hosp Nov 11 to 20; on s f Nov 21 to Dec 19; m o Mar 27 1899 Camp McKenzie.

FLYNN, GEORGE E.: age 21; b Mananah; res Morris; enrd July 7 1898 St Paul; m i July 14 Camp Ramsey; tr to band July 30.

GIBBLE, WILLIAM B.: age 23; b Pa; res Wheaton; enrd July 12 1898 St Paul; m i July 14 Camp Ramsey; s in q July 23; on furl Oct 15 to 21; m o Mar 27 1899 Camp McKenzie.

GOODNOUGH, JOHN R.: age 33; b Carver; res Browns Valley; enrd July 2 1898 Browns Valley; m i July 14 Camp Ramsey; s in q Sept 13 Nov 3 to 6; m o Mar 27 1899 Camp McKenzie.

HALD, LOUIS J.: age 23; b Denmark; res Wheaton; enrd July 12 1898 St Paul; m i July 14 Camp Ramsey; s in q Sept 11 and 12 Oct 11 and 12 Dec 5 and 6 Feb 17 to 21 1899; m o Mar 27 Camp McKenzie.

HARBERG, CHRISTIAN: age 32; b Norway; res Wheaton; enrd July 12 1898 St Paul; m i July 14 Camp Ramsey; in hosp Aug 23 to Sept 29; on s f Sept 30 to Oct 29; on spl duty as carpenter regtl q m dept Jan 19 1899 to Mar 27; m o Mar 27 Camp McKenzie.

HARPER, PETER: age 28; b Ia; res Browns Valley; enrd July 5 1898 Browns Valley; m i July 14 Camp Ramsey; s in q Sept 7; in hosp Harrisburg Pa Sept 21 to Oct 27; on s f Oct 22 to Nov 25; furl extd to Dec 25; m o Mar 27 1899 Camp McKenzie.

HETHERINGTON, WALTER A. B.: age 21; b Conn; res Browns Valley; enrd July 2 1898 Browns Valley; m i July 14 Camp Ramsey; m o Mar 27 1899 Camp McKenzie.

HOBAN, JAMES: age 36; b Ireland; res Graceville; enrd July 7 1898 St Paul; m i July 14 Camp Ramsey; s in q Dec 10 to 12 Feb 19 1899 to Mar —; m o Mar 27 Camp McKenzie.

HUNTER, THOMAS: age 37; b Ohio; res Browns Valley; enrd July 2 1898 Browns Valley; m i July 14 Camp Ramsey; s in q Oct 11 to 13; m o Mar 27 1899 Camp McKenzie.

IZON, JOHN: age 28; b England; res Browns Valley; enrd July 5 1898 Browns Valley; m i July 14 Camp Ramsey; s in q Sept 8; in hosp Sept 9 to Dec 3; on s f Dec 4 to Jan 2 1899; m o Mar 27 Camp McKenzie.

JENNI, JOHN: age 23; b Ia; res Wheaton; enrd July 12 1898 St Paul; m i July 14 Camp Ramsey; s in q Sept 19 and 20; m o Mar 27 1899 Camp McKenzie.

JOHNSON, AXEL: age 21; b Cannon Falls; res Minneapolis; enrd as pvt Co A July 4 1898 Minneapolis; m i July 19 Camp Ramsey; in hosp July 21; tr to Co E Nov 1; on spl duty as orderly to lt col Nov 1 to Mar 27 1899; s in q Nov 21 and 22 1898; m o Mar 27 1899 Camp McKenzie.

JOHNSON, CARL: age 21; b Norway; res Browns Valley; enrd July 5 1898 Browns Valley; m i July 14 Camp Ramsey; s in q Aug 25 and 26 Sept 17 to 22 Sept 29 to Oct 1 Dec 4 to 6; m o Mar 27 1899 Camp McKenzie.

JOHNSON, JOHN: age 25; b Denmark; res Browns Valley; enrd July 5 1898 Browns Valley; m i July 14 Camp Ramsey; m o Mar 27 1899 Camp McKenzie.

JONES, ALEX: age 28; b Sweden; res Wheaton; enrd July 5 1898 Browns Valley; m i July 14 Camp Ramsey; s in q Aug 10 and 11 Oct 28 and 29 Oct 31 to Nov 3; in hosp Nov 3 to 7; on s f Nov 8 to Dec 7; s in q Feb 14 to 16 1899; m o Mar 27 Camp McKenzie.

KARG, JOHN: age 38; b Germany; res Browns Valley; enrd July 2 1898 Browns Valley; m i July 14 Camp Ramsey; in hosp Sept 6 to Oct 12; on s f Oct 13 to Nov 11; m o Mar 27 1899 Camp McKenzie.

KAUFMANN, JACOB W.: age 27; b Mich; res Wheaton; enrd July 5 1898 Browns Valley; m i July 14 Camp Ramsey; s in q Aug 15 and 16; in hosp Aug 17 to 19 Sept 1 to 25; on s f Sept 26 to Oct 25; s in q Feb 20 to 22 1899; m o Mar 27 Camp McKenzie.

KLEVEN, GUNDER: age 24; b Norway; res Wheaton; enrd July 12 1898 St Paul; m i July 14 Camp Ramsey; s in q Aug 29; in hosp Aug 30 to Sept 26; on s f Sept 27 to Oct 26; m o Mar 27 1899 Camp McKenzie.

LAING, ELMER A.: age 24; b Canada; res Browns Valley; enrd July 2 1898 Browns Valley; m i July 14 Camp Ramsey; s in q Oct 17 and 18 Dec 20 and 21; m o Mar 27 1899 Camp McKenzie.

LEKVOLD, MARTIN: age 21; b Norway; res Wheaton; enrd July 12 1898 St Paul; m i July 14 Camp Ramsey; in hosp Sept 30 to Nov 28; on s f

Nov 28 to Dec 27; m o Mar 27 1899 Camp McKenzie.

LUNDBLAD, FRED: age 26; b Sweden; res Wheaton; enrd July 12 1898 St Paul; m i July 14 Camp Ramsey; s in q Dec 17 to 20; m o Mar 27 1899 Camp McKenzie.

McCARTY, THOMAS: age 30; b Ceylon; res Browns Valley; enrd July 2 1898 Browns Valley; m i July 14 Camp Ramsey; s in q Sept 1 and 2; on spl duty as fireman regtl crematory Dec 2 to Mar 27 1899; m o Mar 27 Camp McKenzie.

McLAIRD, GEORGE L.: age 21; b Ia; res Browns Valley; enrd July 2 1898 Browns Valley; m i July 14 Camp Ramsey; on spl duty div hosp Sept 27 to Oct 31; tr to Hosp Corps U S A Dec 12.

MEZICK, LOUIS: age 21; b Wis; res Browns Valley; enrd July 5 1898 Browns Valley; m i July 14 Camp Ramsey; m o Mar 27 1899 Camp McKenzie.

MILLER, HENRY W.: age 28; b Ia; res Browns Valley; enrd July 5 1898 Browns Valley; m i July 14 Camp Ramsey; s in q Aug 15 to 18 Aug 20 to 25 Sept 1 to 10 Feb 12 to 15 1899; in hosp Feb 14 to Mar —; m o Mar 27 Camp McKenzie.

MONTOUR, JULIUS: age 25; b Ill; res Browns Valley; enrd July 5 1898 Browns Valley; m i July 14 Camp Ramsey; s in q Oct 27 to 29; m o Mar 27 1899 Camp McKenzie.

MYERS, CHARLES E.: age 26; b Ind; res Browns Valley; enrd July 13 1898 St Paul; m i July 14 Camp Ramsey; in hosp Aug 22 to Sept 29; on s f Sept 30 to Oct 29; s in q Nov 28 to Dec 1 Feb 28 1899 to Mar 7; m o Mar 27 Camp McKenzie.

MYERS, EDWARD: age 27; b Ill; res Browns Valley; enrd July 12 1898 St Paul; m i July 14 Camp Ramsey; s in q Oct 29 to Nov 3 Dec 20 to Jan 4 1899 Feb 24 to Mar —; m o Mar 27 Camp McKenzie.

MYRMO, OLE: age 21; b Norway; res Wheaton; enrd July 5 1898 Browns Valley; m i July 14 Camp Ramsey; s in q Oct 29 and 30; m o Mar 27 1899 Camp McKenzie.

NYMAN, NELS: age 38; b Sweden; res Wheaton; enrd July 5 1898 Browns Valley; m i July 14 Camp Ramsey; s in q Aug 30 to Sept 2 Sept 7 to 10 Oct 4 to 11; apptd co cook rank of corpl Oct 30; s in q Nov 13 to 18 Jan 16 to 22 1899; in hosp Jan 23 to 28; s in q Feb 2 and 3; retd to ranks Feb 24; s in q Feb 26 and 27; m o Mar 27 Camp McKenzie.

OLSEN, FRANK: age 22; b Norway; res Browns Valley; enrd July 12 1898 St Paul; m i July 14 Camp Ramsey; s in q Aug 6 and 7; m o Mar 27 1899 Camp McKenzie.

O'PHELAN, THOMAS F.: age 23; b Shirley; res Graceville; enrd and m i July 14 1898 St Paul; in hosp Aug 18 to Oct 3; on s f Oct 4 to Nov 3; furl extd to Dec 3; m o Mar 27 1899 Camp McKenzie.

PEARSON, WALTER W.: age 26; b Wis; res Browns Valley; enrd July 2 1898 Browns Valley; m i July 14 Camp Ramsey; on spl duty as clk regtl exchange Aug 12 to Nov 8; on furl Oct 14 to 20; on spl duty as clk regtl exchange Nov 9 to Mar 20 1899; s in q Nov 19 to 21 1898; m o Mar 27 1899 Camp McKenzie.

PETERSON, ANDREW: age 37; b m i July 18 1898 St Paul; s in q Jan Sweden; res Minneapolis; enrd and 22 to 24 1899; m o Mar 27 Camp McKenzie.

PHALEN, JAMES: age 29; b Jordan; res Browns Valley; enrd July 12 1898 St Paul; m i July 14 Camp Ramsey; s in q July 20; m o Mar 27 1899 Camp McKenzie.

PRICE, WALTER B.: age 31; b Zumbro Falls; res Beardsley; enrd and m i July 14 1898 St Paul; abs on pass July 24 and 25 Sept 9 to 13; s in q Nov 2 to 7; in hosp Dec 22 to Jan 21 1899; s in q Feb 7 to 11; on spl duty as orderly div hdqrs Feb 15 to Mar 4; m o Mar 27 Camp McKenzie.

REYNEN, JOHN M.: age 23; b Wis; res Browns Valley; enrd July 2 1898 Browns Valley; m i July 14 Camp Ramsey; in hosp July 19 and 20; s in q July 27 to Aug 7; in hosp Aug 8 to Sept 9; on s f Sept 10 to Oct 9; s in q Oct 27 to 29; m o Mar 27 1899 Camp McKenzie.

RITER, WILLIAM S.: age 24; b Ill; res Wheaton; enrd July 12 1898 St Paul; m i July 14 Camp Ramsey; s in q Nov 3 Jan 17 to 28 1899; m o Mar 27 Camp McKenzie.

*ROBERTS, DANIEL D.: age 22; b Little Rock Tp; res Browns Valley; enrd July 5 1898 Browns Valley; m i July 14 Camp Ramsey; in hosp Aug 30 to Sept 17; died typhoid fever Sept 17 Ft Snelling.

ROBERTS, JOSEPH A.: age 21; b Little Rock Tp; res Browns Valley; enrd July 5 1898 Browns Valley; m i July 14 Camp Ramsey; s in q Sept 19; in hosp at camp and Philadelphia Sept 20 to Nov 10; on s f Nov 11 to Dec 10; furl extd to Jan 5 1899; s in q Jan 20 to 24; m o Mar 27 Camp McKenzie.

RUCKER, MARION: age 35; b Ohio; res Browns Valley; enrd July 2 1898 Browns Valley; m i July 14 Camp Ramsey; s in q Aug 29 to Sept 6 Oct 10 to 12 Nov 3 to 7; m o Mar 27 1899 Camp McKenzie.

SCHULTZ, FRED A.: age 25; b Germany; res Browns Valley; enrd July 2 1898 Browns Valley; m i July 14 Camp Ramsey; s in q Aug 15 to 19 Sept 6 and 7; in hosp Sept 8 to Oct 9; on s f Oct 10 to Nov 9; m o Mar 27 1899 Camp McKenzie.

SCOTT, HARRY G.: age 25; b Ind; res Browns Valley; enrd July 2 1898 Browns Valley; m i July 14 Camp Ramsey; apptd co cook rank of corpl Aug 19; red to ranks Sept 1; s in q Oct 5 to 8 Feb 2 to 14 1899; m o Mar 27 Camp McKenzie.

SEAQVIST, JOHN: age 23; b Sweden; res Wheaton; enrd July 5 1898 Browns Valley; m i July 14 Camp Ramsey; s in q Sept 24 to 27 Oct 30 to Nov 7; m o Mar 27 1899 Camp McKenzie.

SMITH, ELMER C.: age 24; b Kan; res Beardsley; enrd July 5 1898 Browns Valley; m i July 14 Camp Ramsey; s in q Dec 2 to 14; on spl duty regtl Y M C A hdqrs Nov 2 to Mar 27 1899; m o Mar 27 Camp McKenzie.

SNYDER, CHARLES M.: age 21; b Wis; res Wheaton; enrd July 5 1898 Browns Valley; m i July 14 Camp Ramsey; s in q Sept 27 to 29; in hosp Sept 30 to Nov 3; s in q Dec 1 to 6; m o Mar 27 1898 Camp McKenzie.

SOMERVILLE, HOWARD L.: age 25; b Ia; res Browns Valley; enrd July 5 1898 Browns Valley; m i July 14 Camp Ramsey; s in q Aug 22 to 25 Feb 18 and 19 1899 Feb 25 to Mar 8; m o Mar 27 Camp McKenzie.

STORRES, DENNIS: age 23; b Hastings; res Wheaton; enrd July 12 1898 St Paul; m i July 14 Camp Ramsey; abs on pass July 23 to 25; s in q Sept 17 to 20; in hosp at camp and Philadelphia Sept 21 to Oct 19; on s f Oct 20 to Nov 18; m o Mar 27 1899 Camp McKenzie.

THOMPSON, OLIVER W.: age 26; b Mich; res Wheaton; enrd July 5 1898 Browns Valley; m i July 14 Camp Ramsey; m o Mar 27 1899 Camp McKenzie.

THORGERSON, JULIUS T.: age 26; b Norway; res Wheaton; enrd July 5 1898 Browns Valley; m i July 14 Camp Ramsey; m o Mar 27 1899 Camp McKenzie.

TORGERSON, CHRIST: age 22; b Norway; res Wheaton; enrd July 5 1898 Browns Valley; m i July 14 Camp Ramsey; s in q Dec 19 to 22; m o Mar 27 1899 Camp McKenzie.

TURNER, WILLIAM E.: age 18; b Mananah; res Browns Valley; enrd July 2 1898 Browns Valley; m i July 14 Camp Ramsey; s in q Dec 11 and 12; m o Mar 27 1899 Camp McKenzie.

URICH, RAY: age 21; b Wis; res Browns Valley; enrd July 5 1898 Browns Valley; m i July 14 Camp Ramsey; s in q Sept 3; in hosp Sept 4 to 25; on s f Sept 26 to Oct 25; m o Mar 27 1899 Camp McKenzie.

*VAN RIPER, GEORGE: age 21; b N J; res Wheaton; enrd July 12 1898 St Paul; m i July 14 Camp Ramsey; s in q Sept 5; in hosp Sept 6 to 16; died typhoid fever Sept 16 Ft Snelling.

WELKER, CHARLES W.: age 24; b Delano; res Browns Valley; enrd July 2 1898 Browns Valley; m i July 18 St Paul; tr to band Aug 3.

YOST, JOHN: age 21; b Shakopee; res Wheaton; enrd July 13 1898 St Paul; m i July 14 Camp Ramsey; s in q Aug 6 to 13; in hosp Aug 14 to Sept 11; on s f Sept 12 to Oct 11; m o Mar 27 1899 Camp McKenzie.

Company F

Captain

BRANDT, JOHAN F.: age 32; b Norway; res E Grand Forks; enrd July 2 1898 E Grand Forks; m i July 14 Camp Ramsey; a w l Aug 28 to Sept 4 Nov 26 to Dec 11; m o Mar 27 1899 Camp McKenzie.

First Lieutenant

BENNETT, BRAYTON S.: age 38; b Mich; res Fosston; enrd July 2 1898 Fosston; m i July 14 Camp Ramsey; a w l Dec 26 to 30; m o Mar 27 1899 Camp McKenzie.

Second Lieutenant

CONNORS, HARRY P.: age 39; b N Y; res St Paul; enrd July 2 1898 St Paul; m i July 14 Camp Ramsey; a w l Aug 28 to Sept 4; s in q Sept 18 to Oct 4; on det duty in hosp Oct 20 to Nov 12; s in q Nov 20 to Dec 20; in hosp Dec 22 to Jan 13 1899; m o Mar 27 Camp McKenzie.

First Sergeant

ELLINGSON, HANS: age 27; b Peterson; res E Grand Forks; enrd as sgt July 2 1898 E Grand Forks; m i July 14 Camp Ramsey; prom 1st sgt Oct 13; m o Mar 27 1899 Camp McKenzie.

Quartermaster Sergeant

MARK, HERBERT P.: age 21; b Minneapolis; res Fosston; enrd as sgt July 2 1898 Fosston; m i July 14 Camp Ramsey; in hosp Aug 5 to 11; on furl Oct 12 to 18; apptd q m sgt Nov 20; m o Mar 27 1899 Camp McKenzie.

Sergeants

BERRY, JULIUS: age 39; b Mich; res E Grand Forks; enrd as corpl July 2 1898 E Grand Forks; m i July 14 Camp Ramsey; prom sgt Dec 30; m o Mar 27 1899 Camp McKenzie.

BROWN, CHRIST A.: age 31; b Pa; res E Grand Forks; enrd July 2 1898 E Grand Forks; m i July 14 Camp Ramsey; disch Dec 4 Camp McKenzie.

MILBURN, JAMES M. JR: age 24; b R I; res Bristol R I; enrd as pvt July 13 1898 E Grand Forks; m i July 14 Camp Ramsey; in hosp Aug 9 to Sept 11; on s f Sept 11 to Oct 10; furl extd to Nov 10; prom sgt Nov 26; m o Mar 27 1899 Camp McKenzie.

NORWOOD, BENJAMIN R.: age 36; b N J; res E Grand Forks; enrd as 1st sgt July 2 1898 E Grand Forks; m i July 14 Camp Ramsey; s in q July 21 and 22; red to sgt Oct 13; s in q Oct 14 to Nov 13; disch Dec 21 Camp McKenzie.

ROUTZAHN, ALGERNON C. JR: age 21; b Neb; res Reynolds N D; enrd as pvt July 13 1898 E Grand Forks; m i July 14 Camp Ramsey; prom corpl Nov 26; prom sgt Mar 9 1899; m o Mar 27 Camp McKenzie.

WISTAD, OLE J.: age 27; b Norway; res E Grand Forks; enrd as corpl July 2 1898 E Grand Forks; m i July 14 Camp Ramsey; prom sgt Mar 9 1899; m o Mar 27 Camp McKenzie.

Corporals

BOEGER, WILLIAM: age 22; b Germany; res E Grand Forks; enrd July 2 1898 E Grand Forks; m i July 14 Camp Ramsey; in hosp Aug 6 to Sept 9; on s f Sept 10 to Oct 9; furl extd to Oct 28; m o Mar 27 1899 Camp McKenzie.

BONHAM, FRANK E.: age 25; b Lakeville; res E Grand Forks; enrd July 2 1898 E Grand Forks; m i July 14 Camp Ramsey; in hosp Aug 10 to Sept 3; on s f Sept 4 to Oct 3; m o Mar 27 1899 Camp McKenzie.

DAWLEY, JOHN M.: age 31; b N Y; res Detroit; enrd July 2 1898 E Grand Forks; m i July 14 Camp Ramsey; on s f Sept 9 to Oct 8; m o Mar 27 1899 Camp McKenzie.

EUSTAN, EDWARD: age 28; b Ohio; res St Louis Mo; enrd as pvt July 13 1898 E Grand Forks; m i July 14 Camp Ramsey; prom corpl Nov 26; m o Mar 27 1899 Camp McKenzie.

LEESON, FRANK: age 19; b Ia; res E Grand Forks; enrd and m i as pvt July 18 1898 E Grand Forks; in hosp Aug 15 to Sept 14; on s f Sept 27 to Oct 26; apptd co cook rank of corpl Jan 1 1899; m o Mar 27 Camp McKenzie.

MOMB, GORDON: age 24; b Norway; res E Grand Forks; enrd as artif July 2 1898 E Grand Forks; m i July 14 Camp Ramsey; prom corpl Mar 9 1899; m o Mar 27 Camp McKenzie.

NORMAN, ALBERT S.: age 29; b Sweden; res Fosston; enrd as pvt July

2 1898 Fosston; m i July 14 Camp Ramsey; prom corpl Mar 9 1899; m o Mar 27 Camp McKenzie.

O'BRIEN, JOHN: age 29; b Ill; res E Grand Forks; enrd as pvt July 2 1898 E Grand Forks; m i July 14 Camp Ramsey; prom corpl Dec 30; m o Mar 27 1899 Camp McKenzie.

ORTON, FRANK E.: age 24; b N Y; res E Grand Forks; enrd as pvt July 2 1898 E Grand Forks; m i July 14 Camp Ramsey; in hosp Aug 10 to Sept 8; on s f Sept 9 to Oct 8; prom corpl Feb 3 1899; m o Mar 27 Camp McKenzie.

PIERCE, WILLIAM: age 21; b N Y; res E Grand Forks; enrd as pvt July 13 1898 E Grand Forks; m i July 14 Camp Ramsey; on furl Oct 10 to 17; prom corpl Dec 19; m o Mar 27 1899 Camp McKenzie.

RESVICK, LARS P.: age 30; b Norway; res E Grand Forks; enrd July 2 1898 E Grand Forks; m i July 14 Camp Ramsey; m o Mar 27 1899 Camp McKenzie.

RICE, EDWARD I.: age 28; b Norway; res E Grand Forks; enrd as pvt July 2 1898 E Grand Forks; m i July 14 Camp Ramsey; prom corpl Mar 9 1899; m o Mar 27 Camp McKenzie.

SKAAR, JACOB E.: age 29; b Norway; res E Grand Forks; enrd as pvt July 2 1898 E Grand Forks; m i July 14 Camp Ramsey; in hosp Aug 22 to Sept 21; on s f Sept 22 to Oct 21; prom corpl Mar 9 1899; m o Mar 27 Camp McKenzie.

Musicians

GLEASON, CHARLES: age 40; b Ind; res E Grand Forks; enrd July 2 1898 E Grand Forks; m i July 14 Camp Ramsey; m o Mar 27 1899 Camp McKenzie.

HURST, WILLIAM A.: age 19; b England; res E Grand Forks; enrd July 2 1898 E Grand Forks; m i July 14 Camp Ramsey; in hosp Aug 13 to Oct 24; on s f Oct 25 to Nov 24; disch Dec 22 Camp McKenzie.

Artificer

OLSON, HOGAN: age 26; b Sweden; res Fosston; enrd as pvt July 2 1898 Fosston; m i July 14 Camp Ramsey; apptd artif Mar 9 1899; m o Mar 27 Camp McKenzie.

Wagoner

GUY, EDWARD: age 27; b Ind; res E Grand Forks; enrd July 2 1898 E Grand Forks; m i July 14 Camp Ramsey; in hosp Sept 26 to Oct 31; on s f Oct 31 to Nov 29; m o Mar 27 1899 Camp McKenzie.

Privates

ANDERSON, ANDREW W.: age 25; b Sweden; res E Grand Forks; enrd July 2 1898 E Grand Forks; m i July 14 Camp Ramsey; in hosp Aug 14 to Sept 30; on s f Oct 1 to 30; m o Mar 27 1899 Camp McKenzie.

ANDERSON, AUGUST: age 23; b Sweden; res Fosston; enrd July 2 1898 Fosston; m i July 14 Camp Ramsey; in hosp Aug 11 to Sept 10; on s f Sept 11 to Oct 10; m o Mar 27 1899 Camp McKenzie.

ANDERSON, JOHN B.: age 20; b Hanley Falls; res E Grand Forks; enrd July 2 1898 E Grand Forks; m i July 14 Camp Ramsey; prom co cook rank of corpl Dec 1; red to pvt own request Jan 1 1899; m o Mar 27 Camp McKenzie.

AUBURG, JOHN G. C.: age 25; b Ia; res Fosston; enrd July 2 1898 Fosston; m i July 14 Camp Ramsey; in hosp Aug 16 to Sept 27; on s f Sept 28 to Oct 27; m o Mar 27 1899 Camp McKenzie.

BRUNN, ALEXANDER A.: age 21; b Norway; res E Grand Forks; enrd July 13 1898 E Grand Forks; m i July 14 Camp Ramsey; in hosp Aug 9 to Sept 5; on s f Sept 6 to Oct 5; m o Mar 27 1899 Camp McKenzie.

BRYANT, OLIVER: age 38; b Wis; res E Grand Forks; enrd July 2 1898 E Grand Forks; m i July 14 Camp Ramsey; m o Mar 27 1899 Camp McKenzie.

*BYHRE, PETER A.: age 28; b Norway; res Fosston; enrd July 2 1898 Fosston; m i July 14 Camp Ramsey; in hosp Aug 16 to 28; died Aug 29 St Paul.

CAHILL, PATRICK: age 28; b Ireland; res E Grand Forks; enrd July 2 1898 E Grand Forks; m i July 14 Camp Ramsey; dishon disch Mar 16 1899 Camp McKenzie.

CHRISTIANSEN, FRANK: age 24; b Norway; res E Grand Forks; enrd and m i July 14 1898 Camp Ramsey;

in hosp Aug 21 to Sept 22; on s f Sept 22 to Oct 21; m o Mar 27 1899 Camp McKenzie.

DEAN, WILLIAM A.: age 25; b Pa; res E Grand Forks; enrd July 2 1898 E Grand Forks; m i July 14 Camp Ramsey; on furl Oct 12 to 18; m o Mar 27 1899 Camp McKenzie.

DOWNEY, WALTER: age 27; b Mich; res E Grand Forks; enrd July 13 1898 E Grand Forks; m i July 16 Camp Ramsey; tr to Co I July 30.

EVENSON, OLE: age 27; b Norway; res E Grand Forks; enrd July 13 1898 E Grand Forks; m i July 14 Camp Ramsey; tr to Co I July 30.

FISH, JAMES E.: age 29; b Mich; res Fosston; enrd July 2 1898 Fosston; m i July 14 Camp Ramsey; m o Mar 27 1899 Camp McKenzie.

FOLEY, PETER: age 29; b Canada; res E Grand Forks; enrd July 13 1898 E Grand Forks; m i July 14 Camp Ramsey; dishon disch Mar 16 Camp McKenzie.

FRAZER, WILLIAM E.: age 32; b Mich; res Fosston; enrd July 2 1898 E Grand Forks; m i July 14 Camp Ramsey; in hosp Aug 16 to Sept 30; on s f Oct 1 to 30; m o Mar 27 1899 Camp McKenzie.

GRINDE, CONRAD: age 19; b Norway; res Fosston; enrd July 2 1898 Fosston; m i July 14 Camp Ramsey; in hosp Aug 14 to Sept 13; on s f Sept 14 to Oct 13; furl extd to Oct 24; m o Mar 27 1899 Camp McKenzie.

HALVORSEN, PEDER: age 27; b Norway; res E Grand Forks; enrd July 13 1898 E Grand Forks; m i July 14 Camp Ramsey; in hosp Nov 20 to 22; m o Mar 27 1899 Camp McKenzie.

HANSON, ANDREW E.: age 29; b Sweden; res E Grand Forks; enrd July 2 1898 E Grand Forks; m i July 14 Camp Ramsey; m o Mar 27 1899 Camp McKenzie.

HAYNE, THEODORE J.: age 30; b N Y; res E Grand Forks; enrd as corpl July 2 1898 E Grand Forks; m i July 14 Camp Ramsey; red to pvt Nov 21; dishon disch Mar 16 1899 Camp McKenzie.

HOYT, GEORGGE M.: age 29; b Wis; res E Grand Forks; enrd as corpl July 2 1898 E Grand Forks; m i July 14 Camp Ramsey; red to pvt Sept 2; m o Mar 27 1899 Camp McKenzie.

JILES, JOSEPH: age 27; b Wis; res Fosston; enrd July 2 1898 Fosston; m i July 14 Camp Ramsey; in hosp Aug 26 to Sept 8; on s f Sept 9 to Oct 8; in hosp Dec 1 to Jan 27 1899; on s f from Jan 28; m o with co Mar 27.

JOHNSON, HERBERT: age 26; b N Y; res E Grand Forks; enrd as corpl July 2 1898 E Grand Forks; m i July 14 Camp Ramsey; on furl Oct 1 to 8; prom sgt Dec 19; red to pvt Mar 2 1899; m o Mar 27 Camp McKenzie.

JONES, WILLIAM: age 28; b Mich; res Fosston; enrd July 2 1898 Fosston; m i July 14 Camp Ramsey; m o Mar 27 1899 Camp McKenzie.

KELLY, JAMES: age 27; b Ia; res Fosston; enrd July 13 1898 E Grand Forks; m i July 14 Camp Ramsey; s in q Oct 12 to Nov 6; dishon disch Mar 16 1899.

KILLIAN, THOMAS: age 30; b Ireland; res Fosston; enrd July 2 1898 E Grand Forks; m i July 14 Camp Ramsey; in hosp Aug 13 to Sept 11; m o Mar 27 1899 Camp McKenzie.

KOLSTAD, ANDREW A.: age 23; b Kenyon; res E Grand Forks; enrd July 2 1898 E Grand Forks; m i July 14 Camp Ramsey; m o Mar 27 1899 Camp McKenzie.

KOLSTAD, THORVALD: age 27; b Norway; res E Grand Forks; enrd July 2 1898 E Grand Forks; m i July 14 Camp Ramsey; m o Mar 27 1899 Camp McKenzie.

KOONTZ, STANLEY: age 37; b Ohio; res Fosston; enrd July 2 1898 E Grand Forks; m i July 14 Camp Ramsey; s in q Nov 28 to Jan 3 1899; m o Mar 27 Camp McKenzie.

LANKAMER, FRANK J.: age 20; b Austria; res E Grand Forks; enrd July 13 1898 E Grand Forks; m i July 14 Camp Ramsey; on furl Nov 1 to 7; m o Mar 27 1899 Camp McKenzie.

LEARNED, JOHN: age 21; b Spring Valley; res Waverly; enrd and m i July 14 1898 St Paul; in hosp Aug 14 to Sept 26; on s f Sept 27 to Oct 26; furl extd to Nov 13; m o Mar 27 1899 Camp McKenzie.

*LEEN, SAMUEL O.: age 33; b Norway; res Fosston; enrd July 2 1898

Fosston; m i July 14 Camp Ramsey; in hosp Aug 18 to Sept 9; on s f Sept 10 to Oct 9; in hosp Nov 11 to Jan 19 1899; died Jan 20 Baltimore Md.

LEET, RICHARD: age 18; b Crooksston; res Fosston; enrd July 2 1898 Fosston; m i July 14 Camp Ramsey; m o Mar 27 1899 Camp McKenzie.

LOWE, HERBERT G.: age 29; b Vt; res E Grand Forks; enrd July 2 1898 E Grand Forks; m i July 14 Camp Ramsey; disch Nov 22 Camp McKenzie.

LUKKASON, LUKKAS K.: age 23; b Norway; res E Grand Forks; enrd July 2 1898 E Grand Forks; m i July 14 Camp Ramsey; m o Mar 27 1899 Camp McKenzie.

McINERNEY, FRANK P.: age 37; b N Y; res E Grand Forks; enrd as q m sgt July 2 1898 E Grand Forks; m i July 14 Camp Ramsey; on furl Oct 18 to 24; red to pvt Nov —; m o Mar 27 1899 Camp McKenzie.

MALEY, JOSEPH L.: age 26; b Canada; res E Grand Forks; enrd July 2 1898 E Grand Forks; m i July 14 Camp Ramsey; m o Mar 27 1899 Camp McKenzie.

MEYER, WILLIAM F.: age 21; b Mich; res Fosston; enrd July 2 1898 E Grand Forks; m i July 14 Camp Ramsey; in hosp Aug 11 to Sept 21; on s f Sept 22 to Oct 21; m o Mar 27 1899 Camp McKenzie.

MOEN, CHRISTIAN: age 23; b Norway; res Reynolds N D; enrd July 2 1898 E Grand Forks; m i July 14 Camp Ramsey; in hosp Aug 11 to Sept 21; on s f Sept 22 to Oct 21; m o Mar 27 1899 Camp McKenzie.

NELSON, GEORGE: age 26; b Sweden; res Fosston; enrd July 2 1898 Fosston; m i July 14 Camp Ramsey; in hosp Dec 21 to Mar 2 1899; m o Mar 27 Camp McKenzie.

NELSON, JOHN O.: age 19; b Dalton; res Fosston; enrd July 2 1898 Fosston; m i July 14 Camp Ramsey; in hosp Aug 11 to Sept 11; on s f Sept 12 to Oct 11; m o Mar 27 1899 Camp McKenzie.

NELSON, THOMAS: age 32; b Norway; res E Grand Forks; enrd July 2 1898 E Grand Forks; m i July 14 Camp Ramsey; in hosp Aug 11 to Sept 9; on s f Sept 10 to Oct 9; m o Mar 27 1899 Camp McKenzie.

NEWTON, GEORGE H.: age 26; b Pa; res Fosston; enrd as corpl July 2 1898 Fosston; m i July 14 Camp Ramsey; in hosp Aug 11 to Oct 18; on s f Oct 19 to Nov 18; red to pvt Mar 2 1899; m o Mar 27 Camp McKenzie.

NIMOCKS, WILL J.: age 24; b Ill; res E Grand Forks; enrd July 13 1898 E Grand Forks; m i July 14 Camp Ramsey; in hosp Aug 18 to Sept 9; on s f Sept 10 to Oct 9; m o Mar 27 1899 Camp McKenzie.

*O'CONNELL, DENNIS F.: age 24; b Wis; res Fosston; enrd July 2 1898 E Grand Forks; m i July 14 Camp Ramsey; in hosp Aug 11 to Sept 7; on s f Sept 8 to Oct 7; died Feb 4 1899 Camp McKenzie.

O'CONNELL, JAMES R.: age 22; b Wis; res Fosston; enrd July 2 1898 Fosston; m i July 14 Camp Ramsey; in hosp Aug 23 to Sept 23; on s f Sept 4 to Oct 3; on furl Feb 6 1899 to Mar 7; m o Mar 27 Camp McKenzie.

O'HARA, THOMAS: age 28; b Ill; res Fosston; enrd July 2 1898 Fosston; m i July 14 Camp Ramsey; m o Mar 27 1899 Camp McKenzie.

OLSEN, THOMAS: age 29; b Norway; res E Grand Forks; enrd July 2 1898 E Grand Forks; m i July 14 Camp Ramsey; m o Mar 27 1899 Camp McKenzie.

OLSON, ANTON M.: age 22; b Dalton; res Fosston; enrd July 2 1898 Fosston; m i July 14 Camp Ramsey; in hosp Aug 10 to Sept 9; on s f Sept 10 to Oct 9; m o Mar 27 1899 Camp McKenzie.

OLSON, BERT: age 25; b Norway; res Fosston; enrd July 2 1898 Fosston; m i July 14 Camp Ramsey; in hosp Aug 12 to Dec 15; on s f Dec 16 to Jan 15 1899; furl extd Jan 16 to Feb 13; m o Mar 27 Camp McKenzie.

OLSON, JOHN: age 31; b Norway; res E Grand Forks; enrd July 13 1898 E Grand Forks; m i July 14 Camp Ramsey; m o Mar 27 1899 Camp McKenzie.

OLSON, OLE: age 32; b Ia; res E Grand Forks; enrd July 2 1898 E Grand Forks; m i July 14 Camp Ramsey; m o Mar 27 1899 Camp McKenzie.

PANZRAM, WILLIAM: age 18; b Eyota; res E Grand Forks; enrd July 2 1898 E Grand Forks; m i July 14 Camp Ramsey; m o Mar 27 1899 Camp McKenzie.

PERRON, NELSON J.: age 22; b Wis; res Fosston; enrd as corpl July 2 1898 Fosston; m i July 14 Camp Ramsey; in hosp Sept 16 to Oct 10; on s f Oct 11 to Nov 10; furl extd to Dec 10; prom sgt Dec 19; red to pvt Mar 2 1899; m o Mar 27 Camp McKenzie.

PETERSON, PETER: age 30; b Sweden; res Fosston; enrd July 2 1898 Fosston; m i July 14 Camp Ramsey; tr to Hosp Corps U S A Jan 7 1899.

PIERCE, GAYLORD G.: age 24; b Wis; res E Grand Forks; enrd as sgt July 2 1898 E Grand Forks; m i July 14 Camp Ramsey; red to pvt Dec 9; m o Mar 27 1899 Camp McKenzie.

PURCELL, MARTIN F.: age 21; b Ill; res E Grand Forks; enrd July 2 1898 E Grand Forks; m i July 14 Camp Ramsey; in hosp Aug 14 to Sept 13; on s f Sept 14 to Oct 13; m o Mar 27 1899 Camp McKenzie.

RITCHIE, WILLIAM: age 24; b Ky; res Fosston; enrd July 13 1898 Fosston; m i July 14 Camp Ramsey; m o Mar 27 1899 Camp McKenzie.

ROBIDOX, OLIVER: age 31; b Ft Ridgely; res Fosston; enrd July 2 1898 Fosston; m i July 14 Camp Ramsey; dishon disch Mar 16 1899 Camp McKenzie.

RODGERS, SAMUEL L.: age 28; b Ind; res E Grand Forks; enrd July 2 1898 E Grand Forks; m i July 14 Camp Ramsey; on spl duty brig bakery Sept 27 to Mar 4 1899; m o Mar 27 Camp McKenzie.

ROHRER, DAVID W.: age 26; b Md; res E Grand Forks; enrd as corpl July 2 1898 E Grand Forks; m i July 14 Camp Ramsey; red to pvt Mar 2 1899; m o Mar 27 Camp McKenzie.

ROSENQUIST, HARRY H.: age 22; b St Paul; res St Paul; enrd July 13 1898 E Grand Forks; m i July 14 Camp Ramsey; in hosp Aug 18 to Sept 22; on s f Sept 22 to Oct 21; m o Mar 27 1899 Camp McKenzie.

RYAN, JOHN A.: age 33; b N Y; res Grand Forks N D; enrd July 13 1898 E Grand Forks; m i July 14 Camp Ramsey; in hosp Dec 26 to Feb 13 1899; on s f Feb 14 to Mar 15; m o Mar 27 Camp McKenzie.

RYD, BERNDT J.: age 21; b Sweden; res Fosston; enrd July 2 1898 E Grand Forks; m i July 14 Camp Ramsey; m o Mar 27 1899 Camp McKenzie.

RYLAND, OSCAR: age 24; b Kenyon; res Fosston; enrd July 2 1898 Fosston; m i July 14 Camp Ramsey; in hosp Aug 16 to Sept 23; on s f Sept 24 to Oct 23; m o Mar 27 1899 Camp McKenzie.

SCHUDLICH, JOHN: age 34; b Germany; res E Grand Forks; enrd July 13 1898 E Grand Forks; m i July 14 Camp Ramsey; m o Mar 27 1899 Camp McKenzie.

SEYMOUR, CHARLES A.: age 24; b Mich; res E Grand Forks; enrd July 2 1898 Fosston; m i July 14 Camp Ramsey; m o Mar 27 1899 Camp McKenzie.

SHADY, RAYMOND C.: age 21; b Ind; res Fosston; enrd July 2 1898 Fosston; m i July 14 Camp Ramsey; in hosp Aug 7 to 18; s in q Aug 19 to 28; on s f Aug 29 to Sept 28; furl extd to Oct 28; disch Mar 4 1899 Camp McKenzie.

SHELLADY, GUY: age 28; b Ore; res Fosston; enrd July 2 1898 Fosston; m i July 14 Camp Ramsey; m o Mar 27 1899 Camp McKenzie.

SMITH, ROBERT B.: age 25; b Canada; res E Grand Forks; enrd July 2 1898 E Grand Forks; m i July 14 Camp Ramsey; tr to Co I Dec 5.

SPRINGER, THEODORE: age 24; b Spring Grove; res Fosston; enrd July 2 1898 Fosston; m i July 14 Camp Ramsey; in hosp Sept 15 to Oct 7; on s f Oct 7 to Nov 6; m o Mar 27 1899 Camp McKenzie.

STEELE, JOHN: age 39; b Sweden; res E Grand Forks; enrd July 13 1898 E Grand Forks; m i July 14 Camp Ramsey; m o Mar 27 1899 Camp McKenzie.

SULLIVAN, JERRY M.: age 26; b Lake City; res E Grand Forks; enrd July 2 1898 E Grand Forks; m i July 14 Camp Ramsey; tr to Co I Dec 5.

SULLIVAN, JOHN S.: age 21; b Canada; res E Grand Forks; enrd July 2 1898 E Grand Forks; m i July 14 Camp Ramsey; dishon disch Jan 26 1899 Camp McKenzie.

SULLIVAN, WILLIAM: age 23; b Canada; res E Grand Forks; enrd July 13 1898 E Grand Forks; m i July 14 Camp Ramsey; m o Mar 27 1899 Camp McKenzie.

TRACY, WILLIAM B.: age 31; b Mich; res St Paul; enrd and m i July 18 1898 Camp Ramsey; prom corpl Dec 13; red to pvt Jan 23 1899; m o Mar 27 Camp McKenzie.

TREFLIN, LUDWIG: age 24; b Sweden; res Fosston; enrd July 2 1898 Fosston; m i July 14 Camp Ramsey; in hosp Aug 15 to Sept 10; on s f Sept 11 to Oct 10; in hosp Jan 30 to Feb 1 1899; m o Mar 27 Camp McKenzie.

WARNER, PETER: age 28; b Norway; res E Grand Forks; enrd July 2 1898 Fosston; m i July 14 Camp Ramsey; in hosp Nov 7 to 15; on s f Nov 16 to Dec 15; m o Mar 27 1899 Camp McKenzie.

WATSON, CHARLES: age 43; b Ind; res E Grand Forks; enrd July 13 1898 E Grand Forks; m i July 14 Camp Ramsey; in hosp Jan 5 1899 to Feb 5; disch per s c d Feb 6 Camp McKenzie.

WHALEN, JOHN: age 27; b Ohio; res E Grand Forks; enrd July 13 1898 E Grand Forks; m i July 14 Camp Ramsey; in hosp July 31 to Sept 11; on s f Sept 12 to Oct 11; m o Mar 27 1899 Camp McKenzie.

WILLS, RALPH: age 21; b Ind; res E Grand Forks; enrd July 13 1898 E Grand Forks; m i July 14 Camp Ramsey; in hosp Aug 21 to Sept 11; on s f Sept 11 to Oct 10; m o Mar 27 1899 Camp McKenzie.

YOUNG, MATTHEW J.: age 22; b Wis; res E Grand Forks; enrd July 2 1898 E Grand Forks; m i July 14 Camp Ramsey; in hosp Aug 2 to Sept 12; on s f Sept 13 to Oct 12; m o Mar 27 1899 Camp McKenzie.

Company G

Captain

NELSON, LEWIS S.: age 46; b Ill; res Luverne; enrd July 2 1898 Luverne; m i July 16 Camp Ramsey; a w l Dec 21 to Jan 9 1899; in hosp Feb 4 to 7; m o Mar 27 Camp McKenzie.

First Lieutenant

FERGUSON, FRANK: age 32; b Ind; res Magnolia; enrd July 2 1898 Luverne; m i July 16 Camp Ramsey; detd act comy sub per ord Nov 1; apptd regtl ordn off Jan 1 1899; m o Mar 27 Camp McKenzie.

Second Lieutenant

ECKLES, GEORGE W.: age 41; b Eyota; res St Paul; enrd July 2 1898 St Paul; m i July 16 Camp Ramsey; in hosp Oct 1 to Nov 9; a w l Nov 10 to Dec 10; detd as prov off Augusta Ga Feb 1 to 28 1899; m o Mar 27 Camp McKenzie.

First Sergeant

PRESTON, WILLIAM E.: age 23; b Luverne; res Luverne; enrd July 2 1898 Luverne; m i July 16 Camp Ramsey; in hosp Aug 28 to Sept 27; on s f Sept 27 to Oct 26; furl extd to Nov 10; s in q Jan 25 1899 to Feb 5; m o Mar 27 Camp McKenzie.

Quartermaster Sergeant

JONES, GEORGE P.: age 21; b Luverne; res Luverne; enrd July 2 1898 Luverne; m i July 16 Camp Ramsey; s in q Sept 20 and 21; on furl Oct 14 to 23; m o Mar 27 1899 Camp McKenzie.

Sergeants

BALDWIN, MATHIAS: age 22; b Stewartville; res Sherman S D; enrd July 2 1898 Luverne; m i July 16 Camp Ramsey; in hosp Aug 26 to Oct 9; on s f Oct 10 to Nov 9; s in q Jan 22 to 24 1899; m o Mar 27 Camp McKenzie.

BECKLUND, CHARLES J.: age 21; b St Paul; res St Paul; enrd and m i July 16 1898 Camp Ramsey; s in q Sept 28 and 29; m o Mar 27 1899 Camp McKenzie.

*NELSON, SEVERT O.: age 32; b Ill; res Luverne; enrd July 2 1898 Luverne; m i July 16 Camp Ramsey; in hosp from Aug 25; died typhoid fever, Sept 15 Minneapolis.

OTIS, GEORGE A.: age 34; b Canada; res St Paul; enrd July 15 1898 Camp Ramsey; m i July 16 Camp Ramsey; in hosp Aug 31 to Sept 9;

on s f Sept 10 to Oct 10; m o Mar 27 1899 Camp McKenzie.

SOLBERG, CHARLES J.: age 30; b Norway; res Luverne; enrd as corpl July 2 1898 Luverne; m i July 16 Camp Ramsey; apptd sgt Dec 5; s in q Jan 20 and 21 1899; m o Mar 27 Camp McKenzie.

Corporals

AYER, HARRY D.: age 21; b N Y; res Luverne; enrd as mus July 2 1898 Luverne; m i July 16 Camp Ramsey; apptd corpl July 16; in hosp Aug 17 to Oct 26; on s f Oct 27 to Nov 25; m o Mar 27 1899 Camp McKenzie.

CHATFIELD, MARCUS M.: age 21; b Minneapolis; res Kanaranzi; enrd July 2 1898 Luverne; m i July 16 Camp Ramsey; s in q Sept 12 to 17 Oct 16 to 25; m o Mar 27 1899 Camp McKenzie.

IRVINE, FRANK: age 27; b Pa; res Luverne; enrd July 2 1898 Luverne; m i July 16 Camp Ramsey; in hosp Sept 6 to 29; on s f Sept 30 to Oct 29; s in q Jan 17 and 18 1899; m o Mar 27 Camp McKenzie.

*KNUDTSON, OVE C. H.: age 24; b Beaver Creek; res Luverne; enrd July 2 1898 Luverne; m i July 16 Camp Ramsey; in hosp from Aug 17; died typhoid fever Aug 27 St Paul.

McCORMICK, JOHN M.: age 31; b Ohio; res Graceville; enrd as pvt July 15 1898 Camp Ramsey; m i July 16 Camp Ramsey; apptd corpl Mar 1 1899; m o Mar 27 Camp McKenzie.

McKENZIE, FRANK M.: age 32; b Ia; res Redfield Ia; enrd July 2 1898 Luverne; m i July 16 Camp Ramsey; s in q Jan 3 and 4 1899; in hosp Jan 5 to 15; s in q Jan 16 to 25; m o Mar 27 Camp McKenzie.

McMILLAN, JOHN H.: age 21; b Minneapolis; res Luverne; enrd July 2 1898 Luverne; m i July 16 Camp Ramsey; red to pvt July 16; in hosp Aug 25 to 28; on s f Aug 29 to Sept 29; re-apptd corpl Nov 1; m o Mar 27 1899 Camp McKenzie.

MAY, JOHN H.: age 34; b Ill; res Keokuk Ia; enrd as pvt July 2 1898 Luverne; m i July 16 Camp Ramsey; apptd cook rank of corpl Aug 19; s in q Aug 30 and 31 Nov 6 to 12 Dec 8 and 9; m o Mar 27 1899 Camp McKenzie.

MUELLER, JOHN W.: age 21; b Wis; res Luverne; enrd July 2 1898 Luverne; m i July 16 Camp Ramsey; in hosp Aug 25 to Sept 23; on s f Sept 24 to Oct 24; in hosp Jan 28 1899 to Mar 12; m o Mar 27 Camp McKenzie.

MUNCH, GEORGE E.: age 21; b Ia; res Edgerton; enrd July 2 1898 Luverne; m i July 16 Camp Ramsey; in hosp Aug 25 to Sept 26; on s f Sept 27 to Oct 26; s in q Jan 17 and 18 1899; m o Mar 27 Camp McKenzie.

OLLSON, ROY: age 21; b Ill; res Magnolia; enrd July 2 1898 Luverne; m i July 16 Camp Ramsey; in hosp Sept 12 to Nov 15; on s f Nov 16 to Dec 15; s in q Jan 9 to 15 1899; m o Mar 27 Camp McKenzie.

REDDEL, EMIL: age 28; b Waterville; res Aitkin; enrd and m i as pvt July 16 1898 Camp Ramsey; in hosp Sept 11 to Oct 24; on s f Oct 25 to Nov 23; apptd corpl Mar 1 1899; m o Mar 27 Camp McKenzie.

SNOOK, WALTER H.: age 21; b Ill; res Luverne; enrd July 2 1898 Luverne; m i July 16 Camp Ramsey; s in q Sept 1 and 2; in hosp Sept 20 to Oct 12; on s f Oct 13 to Nov 11; s in q Feb 11 to 18 1899; m o Mar 27 Camp McKenzie.

TERRELL, DALE R.: age 32; b Minneapolis; res Edgerton; enrd as pvt July 2 1898 Luverne; m i July 16 Camp Ramsey; in hosp Sept 12 to Oct 12; on s f Oct 13 to Nov 11; s in q Nov 27 and 28; apptd corpl Dec 5; s in q Dec 30 to Jan 1 1899; m o Mar 27 Camp McKenzie.

*ZIMMERMAN, GODFREY: age 22; b Switzerland; res St Paul; enrd July 8 1898 Camp Ramsey; m i July 16 Camp Ramsey; in hosp from Aug 22; died typhoid fever Sept 23 Minneapolis.

Musicians

NIEDERBERGER, WILLIAM: age 21; b Switzerland; res Magnolia; enrd as pvt July 2 1898 Luverne; m i July 16 Camp Ramsey; in hosp Sept 2 to 19; on s f Sept 20 to Oct 19; m o Mar 27 1899 Camp McKenzie.

SHIPPEY, OVEY V.: age 18; b Alexandria; res Alexandria; enrd and m i July 16 1898 Camp Ramsey; detd on spl duty as mtd orderly for c o Oct 10; m o Mar 27 1899 Camp McKenzie.

Artificer

MILLER, PATRICK: age 29; b St Paul; res St Paul; enrd July 8 1898 Camp Ramsey; m i July 16 Camp Ramsey; in hosp at camp and Philadelphia Sept 19 to Nov 1; on s f Nov 21 to Dec 1; m o Mar 27 1899 Camp McKenzie.

Wagoner

BUSH, LUTHER J.: age 28; b Wis; res Kanaranzi; enrd July 2 1898 Luverne; m i July 16 Camp Ramsey; s in q Sept 8 and 9 Oct 14 and 15; m o Mar 27 1899 Camp McKenzie.

Privates

ARNESON, HALVOR: age 23; b Norway; res Luverne; enrd July 2 1898 Luverne; m i July 16 Camp Ramsey; in hosp Sept 9 to Oct 28; on s f Oct 29 to Nov 27; s in q Jan 16 to 20 1899; m o Mar 27 Camp McKenzie.

BARCLAY, FRANK E.: age 21; b Adrian; res Magnolia; enrd July 2 1898 Magnolia; m i July 16 Camp Ramsey; in hosp Aug 29 to Sept 26; on s f Sept 27 to Oct 26; m o Mar 27 1899 Camp McKenzie.

BARNARD, H. DELOS: age 27; b Claremont; res Chandler; enrd July 2 1898 Luverne; m i July 16 Camp Ramsey; s in q Aug 3 and 4; in hosp Sept 11 to Nov 12; on s f Nov 16 to Dec 15; m o Mar 27 1899 Camp McKenzie.

BAUR, EDOUARD H.: age 22; b Germany; res St Paul; enrd July 15 1898 St Paul; m i July 16 Camp Ramsey; s in q July 20 and 21; in hosp Aug 25 to Oct 23; on s f Sept 24 to Oct 24; m o Mar 27 1899 Camp McKenzie.

BERGERSEN, NICK: age 21; b Norway; res Luverne; enrd July 2 1898 Luverne; m i July 16 Camp Ramsey; in hosp Aug 25 to Sept 23; on s f Sept 24 to Oct 24; s in q Nov 22 23 25 and 26 Jan 18 to 20 1899; m o Mar 27 Camp McKenzie.

BIRMINGHAM, WILLIAM: age 29; b Wis; res E Grand Forks; enrd July 15 1898 E Grand Forks; m i July 16 Camp Ramsey; s in q Nov 25 to 28 Feb 22 and 23 1899; m o Mar 27 Camp McKenzie.

BLAKER, WILLIAM W.: age 24; b Kan; res St Paul; enrd July 15 1898 Camp Ramsey; m i July 16 Camp Ramsey; disch Oct 22 Camp Meade.

BREWSTER, HIRAM: age 22; b Mich; res Vassar Mich; enrd July 15 1898 Camp Ramsey; m i July 16 Camp Ramsey; s in q Aug 14 and 15 Sept 21 Jan 4 and 5 1899; m o Mar 27 Camp McKenzie.

CAMPBELL, CHANCEY A.: age 21; b Wis; res Pine Island; enrd July 15 1898 Camp Ramsey; m i July 16 Camp Ramsey; in hosp Sept 22 to Oct 8; on s f Oct 9 to Nov 6; furl extd to Dec 6; s in q Feb 21 to 24 1899; m o Mar 27 Camp McKenzie.

CHATFIELD, GUY C.: age 26; b Spring Valley; res Kanaranzi; enrd July 2 1898 Luverne; m i July 16 Camp Ramsey; s in q Oct 5 and 6 Feb 5 to 9 1899; m o Mar 27 Camp McKenzie.

*CHRISTIAN, FREDERICH D.: age 28; b Ill; res Kanaranzi; enrd July 2 1898 Luverne; m i July 16 Camp Ramsey; s in q July 22 to 27 Sept 6; in hosp Chicago from Sept 16; died typhoid fever Oct 22 Chicago.

CROSSMAN, GEORGE H.: age 21; b Beaver Creek; res Beaver Creek; enrd July 2 1898 Luverne; m i July 16 Camp Ramsey; s in q Sept 8 to 10; in hosp Sept 22 to Oct 17; on s f Oct 18 to Nov 17; tr to 11th Co U S Vol Sig Corps Jan 20 1899.

DAHL, CARL E.: age 26; b Norway; res Luverne; enrd July 2 1898 Luverne; m i July 16 Camp Ramsey; in hosp Sept 2 to Oct 3; on s f Oct 4 to Nov 2; s in q Nov 21 to 24; m o Mar 27 1899 Camp McKenzie.

*DINNEY, WILLIAM H.: age 27; b Canada; res Little Falls; enrd July 15 1898 Camp Ramsey; m i July 16 Camp Ramsey; in hosp Aug 21; died typhoid fever Sept 12 St Paul.

DOWNS, WILLIAM A.: age 21; b Alexandria; res Alexandria; enrd and m i July 16 1898 Camp Ramsey; in hosp Sept 22 to Nov 1; on s f Nov 2 to Dec 1; m o Mar 27 1899 Camp McKenzie.

DUELL, JOHN M.: age 21; b Germany; res St Paul; enrd July 12 1898 Camp Ramsey; m i July 16 Camp Ramsey; s in q Aug 31 and Sept 1; in hosp Sept 13 to Oct 18; on s f Oct 19 to Nov 17; m o Mar 27 1899 Camp McKenzie.

DWYER, JOSEPH S.: age 22; b Mass; res Graceville; enrd July 12 1898 Graceville; m i July 16 Camp Ramsey;

in hosp Sept 6 to Nov 7; on s f Nov 8 to Dec 7; in hosp Mar 3 to 9 1899; s in q Mar 10 and 11; m o Mar 27 Camp McKenzie.

EICKMANN, HENRY C.: age 20; b New Prague; res Alexandria; enrd and m i July 16 1898 Camp Ramsey; in hosp Aug 25 to Sept 25; on s f Sept 26 to Oct 25; m o Mar 27 1899 Camp McKenzie.

EVELAND, GEORGE: age 24; b Norway; res Luverne; enrd June 13 1898 Luverne; m i June 16 Camp Ramsey; in hosp Sept 5 to Oct 13; on s f Oct 14 to Nov 12; s in q Dec 2 to 8; furl extd to Dec 12; m o Mar 27 1899 Camp McKenzie.

FISH, GEORGE A.: age 23; b Hudson; res Alexandria; enrd and m i July 16 1898 Camp Ramsey; s in q Sept 7 and 8; m o Mar 27 1899 Camp McKenzie.

GANT, JOHN A.: age 22; b Ill; res Magnolia; enrd July 2 1898 Luverne; m i July 16 Camp Ramsey; in hosp in camp and Philadelphia Sept 16 to Oct 29; on s f Oct 20 to Nov 29; m o Mar 27 1899 Camp McKenzie.

GOULD, FRANK: age 21; b Ia; res Des Moines Ia; enrd July 15 1898 Camp Ramsey; m i July 16 Camp Ramsey; s in q Aug 8 18 and 30 Oct 24 to Nov 12; m o Mar 27 1899 Camp McKenzie.

GROOT, EDWARD: age 22; b Wis; res Rock Elm Wis; enrd July 15 1898 Camp Ramsey; m i July 16 Camp Ramsey; in hosp Sept 3 to 21; on s f Sept 22 to Oct 21; m o Mar 27 1899 Camp McKenzie.

HOBERT, FREDERICK J.: age 22; b Ill; res Chicago; enrd and m i July 16 1898 Camp Ramsey; in hosp Sept 1 to 12; on s f Sept 13 to Oct 13; s in q Nov 29 and 30; m o Mar 27 1899 Camp McKenzie.

HOFGAARD, AKSEL: age 23; b Norway; res Edgerton; enrd July 2 1898 Luverne; m i July 16 Camp Ramsey; in hosp Aug 25 to Sept 15; on s f Sept 16 to Oct 15; m o Mar 27 1899 Camp McKenzie.

HOLSTEIN, AXTEL P.: age 22; b Denmark; res Minneapolis; enrd July 15 Camp Ramsey; m i July 16 Camp Ramsey; m o Mar 27 1899 Camp McKenzie.

HOVEN, CARL: age 25; b Norway; res Luverne; enrd July 2 1898 Luverne; m i July 16 Camp Ramsey; in hosp Sept 5 to Jan 9 1899; on s f Jan 10 to Feb 8; furl extd to Mar 10; m o Mar 27 Camp McKenzie.

HUMPHREY, GEORGE W.: age 20; b Ill; res Luverne; enrd July 2 1898 Luverne; m i July 16 Camp Ramsey; s in q Sept 2; in hosp Sept 6 to 28; on s f Sept 29 to Oct 28; s in q Dec 24 to 29; m o Mar 27 1899 Camp McKenzie.

JOHNSON, TEETER: age 19; b Norway; res Ash Creek; enrd July 2 1898 Luverne; m i July 16 Camp Ramsey; s in q Aug 3 to Sept 1; in hosp Aug 16 to 25 Sept 1 to Nov 15; on s f Nov 16 to Dec 15; m o Mar 27 1899 Camp McKenzie.

JONES, JOSEPH E.: age 22; b Luverne; res Luverne; enrd July 2 1898 Luverne; m i July 16 Camp Ramsey; in hosp Sept 7 to Oct 9; on s f Oct 10 to Nov 9; furl extd to Jan 7 1899; m o Mar 27 Camp McKenzie.

KELLY, DANIEL: age 21; b Wis; res St Paul; enrd July 15 1898 St Paul; m i July 16 Camp Ramsey; in hosp Sept 3 to 17; on s f Sept 18 to 19; s in q Nov 29; m o Mar 27 1899 Camp McKenzie.

KELLY, DANIEL J.: age 22; b St Paul; res St Paul; enrd and m i July 18 1898 St Paul; on furl Dec 19 to Jan 9 1899; furl extd to Feb 8; m o Mar 27 Camp McKenzie.

KELLY, JEREMIAH: age 22; b Wis; res St Paul; enrd July 15 1898 St Paul; m i July 16 Camp Ramsey; m o Mar 27 1899 Camp McKenzie.

*KENNEY, WILLIAM J.: age 23; b Jefferson; res Graceville; enrd July 12 1898 Graceville; m i July 16 Camp Ramsey; in hosp from Aug 19; died typhoid fever Aug 25 Minneapolis.

KING, CARL J.: age 21; b Alexandria; res Alexandria; enrd and m i July 16 1898 Camp Ramsey; in hosp Sept 10 to Dec 1; on s f Dec 1 to 31; s in q Jan 13 to 18 1899; in hosp Mar 12 and 13; m o Mar 27 Camp McKenzie.

KLUNGNESS, INGEBRIGT G.: age 35; b Norway; res Beaver Creek; enrd July 2 1898 Luverne; m i July 16 Camp Ramsey; in hosp Aug 25 to Oct 10; on s f Oct 10 to Nov 8; furl extd

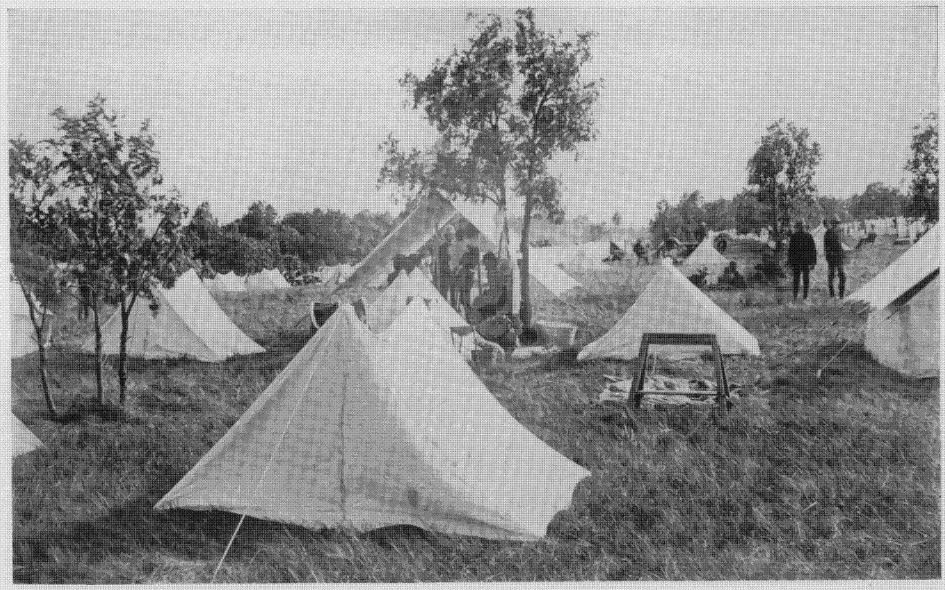

INVALID CAMP ON THE MINNESOTA RIVER ABOVE FORT SNELLING—FIFTEENTH MINNESOTA

[From a photograph in the possession of the Minnesota Historical Society.]

to Nov 24; m o Mar 27 1899 Camp McKenzie.

KRUEGER, HERMAN A.: age 22; b Wis; res Cottage Grove; enrd and m i July 16 Camp Ramsey; in hosp Sept 13 to Nov 2; on s f Nov 3 to Dec 2; m o Mar 27 1899 Camp McKenzie.

LAMPMAN, EDWARD P.: age 22; b Alexandria; res Alexandria; enrd and m i July 16 1898 Camp Ramsey; m o Mar 27 1899 Camp McKenzie.

LAMPMAN, FRANK L.: age 22; b Alexandria; res Alexandria; enrd and m i July 16 1898 Camp Ramsey; in hosp Aug 30 to Sept 26; on s f Sept 27 to Oct 26; m o Mar 27 1899 Camp McKenzie.

LUNDQUEST, ALEX G.: age 24; b Ill; res Luverne; enrd July 2 1898 Luverne; m i July 16 Camp Ramsey; s in q Oct 27 and 28; m o Mar 27 1899 Camp McKenzie.

LUNDQUEST, CHARLES J.: age 23; b Sweden; res Luverne; enrd July 2 1898 Luverne; m i July 16 Camp Ramsey; m o Mar 27 1899 Camp McKenzie.

McLEAN, THOMAS: age 38; b Canada; res St Paul; enrd July 15 1898 St Paul; m i July 16 Camp Ramsey; m o Mar 27 1899 Camp McKenzie.

NAYLON, MICHAEL: age 26; b Pa; res Adrian; enrd July 15 1898 St Paul; m i July 16 Camp Ramsey; m o Mar 27 1899 Camp McKenzie.

NOONAN, THOMAS J.: age 23; b Rice Lake; res Prior Lake; enrd July 15 1898 Camp Ramsey; m i July 16 Camp Ramsey; des Aug 19 Camp Ramsey.

OESTREICH, HERMAN: age 19; b Ia; res Hardwick; enrd July 2 1898 Luverne; m i July 16 Camp Ramsey; in hosp Sept 10 to Oct 3; on s f Nov 1 to 30; m o Mar 27 1899 Camp McKenzie.

OLESON, OLE M.: age 32; b Norway; res Luverne; enrd July 2 1898 Luverne; m i July 16 Camp Ramsey; m o Mar 27 1899 Camp McKenzie.

OLSON, CARL J.: age 19; b Minneapolis; res Minneapolis; enrd July 15 1898 Camp Ramsey; m i July 16 Camp Ramsey; s in q Dec 2 to 6 Feb 4 to 25 1899; m o Mar 27 Camp McKenzie.

OLSON, WILLIAM N.: age 36; b Sweden; res Willmar; enrd and m i July 16 1898 Camp Ramsey; s in q Nov 29 and 30; m o Mar 27 1899 Camp McKenzie.

PETERSEN, NICK: age 25; b Germany; res Audubon Ia; enrd July 2 1898 Luverne; m i July 16 Camp Ramsey; m o Mar 27 1899 Camp McKenzie.

PETERSON, ANTON: age 34; b Denmark; res St Paul; enrd and m i July 16 1898 St Paul; s in q Dec 7; m o Mar 27 1899 Camp McKenzie.

PETERSON, CHRISTIAN: age 26; b Denmark; res Steele Center; enrd July 15 1898 Owatonna; m i July 16 Camp Ramsey; s in q Oct 28; m o Mar 27 1899 Camp McKenzie.

PICKETT, CHARLES: age 28; b Ind; res Magnolia; enrd July 2 1898 Luverne; m i July 16 Camp Ramsey; m o Mar 27 1899 Camp McKenzie.

PICKETT, WILLIAM D.: age 29; b Wis; res Edgerton; enrd July 2 1898 Luverne; m i July 16 Camp Ramsey; in hosp Sept 5 to 29; on s f Sept 30 to Oct 29; m o Mar 27 1899 Camp McKenzie.

ROGERS, SCOTT G.: age 25; b Wis; res Luverne; enrd July 2 1898 Luverne; m i July 16 Camp Ramsey; m o Mar 27 1899 Camp McKenzie.

RUNNING, OLAF B.: age 21; b Norway; res Beaver Creek; enrd July 2 1898 Luverne; m i July 16 Camp Ramsey; m o Mar 27 1899 Camp McKenzie.

RUTTER, LEE: age 21; b Ia; res Ash Creek; enrd July 2 1898 Luverne; m i July 16 Camp Ramsey; m o Mar 27 1899 Camp McKenzie.

SCOTT, EUGENE E.: age 40; b Mich; res Luverne; enrd July 13 1898 Luverne; m i July 16 Camp Ramsey; m o Mar 27 1899 Camp McKenzie.

SENUM, TORGRIM: age 31; b Norway; res Fosston; enrd July 12 1898 Fosston; m i July 16 Camp Ramsey; in hosp Aug 31 to Sept 27; on s f Sept 28 to Oct 26; m o Mar 27 1899 Camp McKenzie.

SEVERSON, MARTIN: age 22; b Wis; res Highland Wis; enrd July 2 1898 Luverne; m i July 16 Camp Ramsey; in hosp Aug 27 to Sept 26; on s f Sept 27 to Oct 26; m o Mar 27 1899 Camp McKenzie.

SHUROS, BENDICK P.: age 27; b Norway; res Highlandville Ia; enrd

July 2 1898 Fosston; m i July 16 Camp Ramsey; in hosp Sept 3 to Oct 26; on s f Oct 27 to Nov 30; m o Mar 27 1899 Camp McKenzie.

SHURR, GEORGE W.: age 23; b Kanaranzi; res Kanaranzi; enrd July 2 1898 Luverne; m i July 16 Camp Ramsey; m o Mar 27 1899 Camp McKenzie.

SIMPKINS, SAMUEL: age 22; b Ill; res Luverne; enrd July 2 1898 Luverne; m i July 16 Camp Ramsey; in hosp Sept 12 to Oct 20; on s f Oct 20 to Nov 19; m o Mar 27 1899 Camp McKenzie.

SMUSER, HENRY: age 30; b Germany; res Luverne; enrd July 13 1898 Luverne; m i July 16 Camp Ramsey; in hosp Sept 26 to Oct 21; in hosp Soldiers' Home Washington Oct 22 to Jan 21 1899; m o Mar 27 Camp McKenzie.

SNOOK, HARRY H.: age 21; b Ill; res Luverne; enrd as corpl July 2 1898 Luverne; m i July 16 Camp Ramsey; in hosp Aug 29 to Sept 23; on s f Sept 24 to Oct 24; red to pvt Dec 9; m o Mar 27 1899 Camp McKenzie.

STEPHENS, STEVE: age 21; b Norway; res Luverne; enrd July 2 1898 Luverne; m i July 16 Camp Ramsey; in hosp Aug 30 to Oct 7; on s f Oct 8 to Nov 6; m o Mar 27 1899 Camp McKenzie.

SUSTACEK, LOUIS: age 26; b England; res Havana; enrd July 2 1898 Luverne; m i July 16 Camp Ramsey; in hosp Aug 31 to Oct 9; on s f Oct 10 to Nov 9; s in q Nov 11 to 13; m o Mar 27 1899 Camp McKenzie.

SWARD, NICKOL: age 22; b Alexandria; res Alexandria; enrd and m i July 16 1898 Camp Ramsey; s in q Aug 26 and 27; in hosp Aug 28 to Sept 26; on s f Sept 27 to Oct 27; furl extd to Nov 26; m o Mar 27 1899 Camp McKenzie.

SWENOMSON, WILLIAM A.: age 33; b Wis; res Graceville; enrd July 12 1898 Graceville; m i July 16 Camp Ramsey; s in q Oct 18 to 22; m o Mar 27 1899 Camp McKenzie.

THORSON, CHRIS: age 24; b Norway; res Luverne; enrd July 2 1898 Luverne; m i July 16 Camp Ramsey; m o Mar 27 1899 Camp McKenzie.

TOWNSEND, WARNER: age 30; b Ia; res Magnolia; enrd July 2 1898 Luverne; m i July 16 Camp Ramsey; in hosp Sept 3 to 19; on s f Sept 20 to Oct 19; s in q Nov 5 to 8; m o Mar 27 1899 Camp McKenzie.

TSHUDDEN, ADOLPH: age 21; b N Y; res Edgerton; enrd July 2 1898 Luverne; m i July 16 Camp Ramsey; in hosp Sept 8 to Oct 18; on s f Oct 19 to Nov 17; m o Mar 27 1899 Camp McKenzie.

VANCE, ALBERT E.: age 18; b Winona; res Winona; enrd July 14 1898 Camp Ramsey; m i July 16 Camp Ramsey; in hosp Sept 9 to Oct 17; on s f Oct 18 to Nov 16; m o Mar 27 1899 Camp McKenzie.

WELSH, WILLIAM J.: age 22; b Mass; res Graceville; enrd July 12 1898 Graceville; m i July 16 Camp Ramsey; in hosp Sept 6 to 29; on s f Sept 30 to Oct 29; m o Mar 27 1899 Camp McKenzie.

WILLETT, HARRY N.: age 28; b Mich; res Luverne; enrd July 2 1898 Luverne; m i July 16 Camp Ramsey; s in q Sept 25 to 28 Oct 4 and 5 Feb 4 1899; m o Mar 27 Camp McKenzie.

WILLIAMS, WILLIAM: age 34; b Ill; res Cleveland Ohio; enrd and m i July 18 1898 St Paul; des July 19 Camp Ramsey.

WILSON, WILMOT O.: age 26; b Ia; res Graceville; enrd July 12 1898 Graceville; m i July 16 Camp Ramsey; s in q Aug 24 to 26 Feb 6 to 10 1899; m o Mar 27 Camp McKenzie.

WOOD, EARNEST: age 24; b Wis; res Walker; enrd July 15 1898 Camp Ramsey; m i July 16 Camp Ramsey; tr to Co C July 30.

WOOD, JOHN B.: age 25; b N Y; res Luverne; enrd July 2 1898 Luverne; m i July 16 Camp Ramsey; s in q Sept 22 to 26 Nov 20 to 24; m o Mar 27 1899 Camp McKenzie.

WOODLE, GUY B.: age 18; b Ia; res Luverne; enrd July 2 1898 Luverne; m i July 16 Camp Ramsey; s in q Sept 22 and 23; in hosp Sept 24 to Oct 12; m o Mar 27 1899 Camp McKenzie.

ZIKMUND, JOSEPH E.: age 21; b Mich; res St Paul; enrd and m i July 18 1898 St Paul; in hosp Sept 10 to Oct 8; on s f Oct 8 to Nov 6; m o Mar 27 1899 Camp McKenzie.

Company H

Captain

DOLAN, EDWARD: age 29; b Waterville; res Worthington; enrd July 6 1898 St Paul; m i July 15 Camp Ramsey; s in q Oct 17 and 28; on s l Oct 18 to 27; m o Mar 27 1899 Camp McKenzie.

First Lieutenants

BITNER, FRED A.: age 22; b Ia; res Worthington; enrd July 6 1898 St Paul; m i July 15 Camp Ramsey; s in q Aug 8 to 10; on s l Aug 11 to Sept 27; resgnd Dec 13.

HUBBARD, LUCIUS V.: age 25; b Red Wing; res Red Wing; enrd as 2d lt July 6 1898 St Paul; m i July 15 Camp Ramsey; s in q July 30 Aug 1 and 2; a w l Aug 1 to 3; on det serv as a d c Jacksonville Fla Aug 8 to Oct 13; a w l Oct 15 to Nov 13; s in q Nov 18 and 19; detd as adjt 3d Bat Nov 13 to Jan 4 1899; in hosp Nov 20 1898 to Jan 12 1899; apptd 1st lt Dec 29 1898; a w l Jan 13 1899 to Mar 12; m o Mar 27 Camp McKenzie.

Second Lieutenant

KENNEDY, JAMES G. B.: age 22; b Pa; res Worthington; enrd as sgt July 2 1898 Worthington; m i July 15 Camp Ramsey; s in q Oct 27 to 30; apptd 1st sgt Dec 23; apptd 2d lt Dec 31; m o Mar 27 1899 Camp McKenzie.

First Sergeant

TOWN, LOREN B.: age 21; b Worthington; res Worthington; enrd as 1st sgt July 2 1898 Worthington; m i July 15 Camp Ramsey; in hosp July 29; red to duty sgt Dec 23; apptd 1st sgt Jan 1 1899; s in q Jan 15; m o Mar 27 Camp McKenzie.

Quartermaster Sergeant

COPELAND, SAMUEL A.: age 29; b Ohio; res Adrian; enrd as sgt July 2 1898 Worthington; m i July 15 Camp Ramsey; in hosp July 20; apptd q m sgt Oct 1; m o Mar 27 1899 Camp McKenzie.

Sergeants

CHILDS, HOWARD: age 31; b Ia; res Adrian; enrd as corpl July 2 1898 Worthington; m i July 15 Camp Ramsey; s in q Aug 9; in hosp Aug 10 to Sept 12; on s f Sept 13 to Oct 13; s in q Oct 27 to Nov 8; apptd sgt Jan 4 1899; m o Mar 27 Camp McKenzie.

MOBERLY, RUSSELL B.: age 21; b Adrian; res Worthington; enrd as q m sgt July 2 1898 Worthington; m i July 15 Camp Ramsey; in hosp St Paul Aug 16 to Sept 20; on s f Sept 21 to Oct 15; furl extd to Oct 25; red to duty sgt Oct 1; on spl duty 3d Brig comy Dec 22 to Mar 4 1899; m o Mar 27 Camp McKenzie.

ROSE, ARTHUR P.: age 22; b Pa; res Worthington; enrd July 2 1898 Worthington; m i July 15 Camp Ramsey; on furl Sept 24 to Oct 1; s in q Oct 9; m o Mar 27 1899 Camp McKenzie.

TINNES, CHARLES P.: age 26; b Wis; res Adrian; enrd July 2 1898 Worthington; m i July 15 Camp Ramsey; s in q Aug 26; in hosp Aug 27 to Sept 26; on s f Sept 7 to 23; s in q Oct 29 and 30; m o Mar 27 1899 Camp McKenzie.

Corporals

BASS, JOHN E.: age 26; b Ia; res Worthington; enrd as pvt July 2 1898 Worthington; m i July 15 Camp Ramsey; s in q July 29 Aug 13; in hosp Aug 15 to Sept 26; s in q Nov 18; apptd corpl Jan 9 1899; m o Mar 27 Camp McKenzie.

BONSALL, HARRY E.: age 28; b Ia; res Minneapolis; enrd as pvt July 2 1898 Worthington; m i July 15 Camp Ramsey; in hosp Sept 1 to 26; on s f Sept 27 to Oct 26; apptd corpl Nov 13; tr to U S Vol Sig Corps Jan 6 1899.

BURMIESTER, HARRY H.: age 22; b N Y; res Mankato; enrd as pvt July 2 1898 Worthington; m i July 15 Camp Ramsey; in hosp Aug 5 to Sept 8; on s f Sept 9 to Oct 9; apptd corpl Nov 21; disch Jan 15 1899 Camp McKenzie.

BUTLER, JOHN: age 24; b Me; res Dayton Ohio; enrd as pvt July 2 1898 Worthington; m i July 15 Camp Ramsey; in hosp Aug 18 to Sept 21; on s f Sept 22 to Oct 21; apptd corpl Nov 21; m o Mar 27 1899 Camp McKenzie.

CUMMINGS, JAMES D.: age 28; b Wis; res Worthington; enrd July 2 1898 Worthington; m i July 15 Camp

Ramsey; s in q Nov 26 to 28; in hosp Nov 29 to Dec 2; s in q Dec 3 and 4; m o Mar 27 1899 Camp McKenzie.

DEWEY, LEO A.: age 18; b Rushmore; res Worthington; enrd July 2 1898 Worthington; m i July 15 Camp Ramsey; in hosp July 20; s in q Oct 28 29 and 31 Nov 30 to Dec 3 Dec 14 to 18; m o Mar 27 1899 Camp McKenzie.

JOHNSON, CHARLES H.: age 23; b Worthington; res Worthington; enrd as pvt July 2 1898 Worthington; m i July 15 Camp Ramsey; apptd corpl July 18; s in q Jan 30 and 31 1899; m o Mar 27 Camp McKenzie.

KINDRED, AUSTIN L.: age 26; b Ia; res Worthington; enrd July 2 1898 Worthington; m i July 15 Camp Ramsey; in hosp Aug 10 to Sept 9; on s f Sept 9 to Oct 9; s in q Oct 27 Dec 16 and 17; m o Mar 27 1899 Camp McKenzie.

MALONEY, THOMAS: age 35; b N J; res Worthington; enrd as artif July 2 1898 Worthington; m i July 15 Camp Ramsey; apptd corpl Aug 11; on spl duty brig bakery Jan 3 1899 to Mar 5; s in q Jan 14 to 16 Feb 16 and 17; m o Mar 27 Camp McKenzie.

NORMAN, WILLIAM F.: age 23; b Ia; res Worthington; enrd July 2 1898 Worthington; m i July 15 Camp Ramsey; in hosp Aug 3 to Sept 12; on s f Sept 13 to Oct 13; in hosp Oct 27 to Nov 7; on s f Nov 8 to Dec 7; detd on spl duty adjt off Dec 8; m o Mar 27 1899 Camp McKenzie.

ROGERS, JOHN W.: age 25; b Ind; res Worthington; enrd July 2 1898 Worthington; m i July 15 Camp Ramsey; s in q Oct 4 to 16 and 20 to 25 Oct 28 to Nov 2; m o Mar 27 1899 Camp McKenzie.

SCANLON, JOHN J.: age 25; b Ill; res Worthington; enrd as pvt July 2 1898 Worthington; m i July 15 Camp Ramsey; s in q Sept 2 to 4 and 23; apptd corpl Jan 4 1899; on furl Feb 3 to 19; m o Mar 27 Camp McKenzie.

TWITCHELL, HENRY M.: age 32; b Ohio; res Worthington; enrd July 2 1898 Worthington; m i July 15 Camp Ramsey; s in q Aug 30 and 31; on s f Aug 31 to Nov 15; s in q Dec 28 to Jan 1 1899; m o Mar 27 Camp McKenzie.

WETHERBY, LEE H.: age 21; b Ohio; res Adrian; enrd as pvt July 2 1898 Worthington; m i July 15 Camp Ramsey; s in q Oct 28 to 30 Nov 14 to 17 and 19 to 21; in hosp Nov 22 to 26; apptd corpl Jan 19 1899; m o Mar 27 Camp McKenzie.

YORK, WARD A.: age 25; b Ia; res Missouri Valley Ia; enrd as pvt July 2 1898 Worthington; m i July 15 Camp Ramsey; apptd corpl Oct 5; s in q Jan 9 1899; m o Mar 27 Camp McKenzie.

Musicians

TUTTLE, FRED E.: age 19; b Worthington; res Worthington; enrd July 2 1898 Worthington; m i July 15 Camp Ramsey; s in q July 26; in hosp Aug 2; s in q Dec 21 and 28; tr to U S Vol Sig Corps Feb 25 1899 Camp McKenzie.

WOOLSON, BERT H.: age 20; b St Peter; res Windom; enrd July 2 1898 Worthington; m i July 15 Camp Ramsey; m o Mar 27 1899 Camp McKenzie.

Artificer

MARRS, FRANK R.: age 25; b Kan; res Lakefield; enrd as pvt July 2 1898 Worthington; m i July 15 Camp Ramsey; apptd artif Oct 1; on spl duty q m dept Nov 9; s in q Dec 31 to Jan 2 1899; m o Mar 27 Camp McKenzie.

Wagoner

RANDALL, BURR: age 21; b Adrian; res Adrian; enrd July 2 1898 St Paul; m i July 15 Camp Ramsey; in hosp Aug 16 to 28; on s f Aug 29 to Sept 10; m o Mar 27 1899 Camp McKenzie.

Privates

APEL, WILLIAM: age 20; b Ill; res Worthington; enrd July 2 1898 Worthington; m i July 15 Camp Ramsey; in hosp Sept 22 to 30; on s f Oct 1 to 30; s in q Dec 2 to 4 and 10; m o Mar 27 1899 Camp McKenzie.

BALLARD, JOHN H.: age 24; b Ind; res Jackson; enrd July 2 1898 Worthington; m i July 15 Camp Ramsey; s in q July 30 Feb 16 1899; m o Mar 27 Camp McKenzie.

BASSETT, HENRY: age 20; b Faribault; res Rushmore; enrd July 2 1898 Worthington; m i July 15 Camp Ramsey; in hosp Aug 16 Sept 20; on s f Sept 21 to Oct 21; m o Mar 27 1899 Camp McKenzie.

BIERMANN, JOHN: age 21; b Germany; res Fulda; enrd July 14 1898 Worthington; m i July 15 Camp Ramsey; s in q Aug 5 and 9 to 10; in hosp Aug 11 to Oct 21; on s f Oct 22 to Nov 20; s in q Dec 31; m o Mar 27 1899 Camp McKenzie.

BIGELOW, ANDREW L.: age 24; b Ia; res Worthington; enrd July 14 1898 St Paul; m i July 15 Camp Ramsey; s in q Aug 12; in hosp Aug 15 to Oct 9; on s f Oct 10 to Nov 8; furl extd to Dec 8; m o Mar 27 1899 Camp McKenzie.

BLACK, WALTER E.: age 24; b Ia; res Pipestone; enrd and m i July 18 1898 Camp Ramsey; in hosp Aug 20 and 22; s in q Aug 23 Sept 27 and 28 Oct 4 and 5; tr to Co I Dec 17.

BLACKBURN, CHARLES: age 22; b W Va; res Worthington; enrd July 2 1898 Worthington; m i July 15 Camp Ramsey; in hosp Aug 20 to Oct 6; on furl Oct 7 to Nov 5; m o Mar 27 1899 Camp McKenzie.

BRABETZ, WILLIAM F.: age 22; b Bohemia; res Adrian; enrd July 14 1898 St Paul; m i July 15 Camp Ramsey; s in q Aug 11 to 13 and 30 Oct 26 to Nov 25; m o Mar 27 1899 Camp McKenzie.

BRIGGS, IRVING: age 23; b Ia; res Worthington; enrd July 2 1898 Worthington; m i July 15 Camp Ramsey; s in q Aug 9 to 11; in hosp Aug 12 to Sept 8; on s f Sept 9 to Oct 9; s in q Dec 26 to 28; m o Mar 27 1899 Camp McKenzie.

BRIGGS, WALTER: age 21; b N Y; res Rushmore; enrd July 14 1898 St Paul; m i July 15 Camp Ramsey; s in q Aug 16 and 20; in hosp Aug 21 to 28; on s f Aug 29 to Sept 12; s in q Dec 10; m o Mar 27 1899 Camp McKenzie.

BROOKE, EDWARD: age 31; b Ohio; res Adrian; enrd as corpl July 2 1898 Worthington; m i July 15 Camp Ramsey; s in q Aug 3 to 25; on s f Aug 29 to Sept 12; red to pvt Oct 5; disch per s c d Nov 13 Camp Meade.

BRUNER, HENRY: age 35; b N Y; res Bigelow; enrd July 2 1898 Worthington; m i July 15 Camp Ramsey; s in q Aug 17; m o Mar 27 1899 Camp McKenzie.

BUTTSCHAU, CARL: age 21; b Germany; res Worthington; enrd July 2 1898 Worthington; m i July 15 Camp Ramsey; s in q Aug 16; in hosp Aug 17 to Sept 6; on s f Sept 7 to Oct 7; s in q Dec 14; m o Mar 27 1899 Camp McKenzie.

BYRNES, JAMES F.: age 26; b Mich; res Worthington; enrd as corpl July 2 1898 Worthington; m i July 15 Camp Ramsey; s in q Aug 15; in hosp Aug 16 to Sept 13; on s f Sept 14 to Oct 14; red to pvt Nov 13; s in q Dec 13; m o Mar 27 1899 Camp McKenzie.

*CALVERT, EVERETT: age 23; b Wis; res Platteville Wis; enrd July 2 1898 Worthington; m i July 15 Camp Ramsey; s in q Aug 9 and 10; in hosp Aug 11 to 15; died typhoid fever Aug 16 St Paul.

CAMPBELL, EUGENE: age 18; b Adrian; res Adrian; enrd as corpl July 2 1898 Worthington; m i July 15 Camp Ramsey; s in q Aug 8 to 10; in hosp Aug 11 to Sept 8; on s f Sept 9 to Oct 9; red to pvt Nov 21; s in q Jan 18 to 21 1899; m o Mar 27 Camp McKenzie.

COLLINS, JOSEPH: age 27; b N Y; res Chicago; enrd July 2 1898 Worthington; m i July 15 Camp Ramsey; s in q July 16 Aug 9 13 and 15; in hosp Aug 29 to Sept 22; on s f Sept 23 to Oct 22; s in q Feb 24 and 25 1899; m o Mar 27 Camp McKenzie.

COX, PATRICK: age 21; b Ia; res Adrian; enrd July 14 1898 St Paul; m i July 15 Camp Ramsey; s in q Oct 30; m o Mar 27 1899 Camp McKenzie.

COX, TIMOTHY: age 21; b Ia; res Adrian; enrd as corpl July 2 1898 Worthington; m i July 15 Camp Ramsey; red to pvt July 28; s in q Aug 15; in hosp Aug 16 to 31; on s f Sept 1 to 15; m o Mar 27 1899 Camp McKenzie.

DAHLBERG, JOHN A.: age 30; b Sweden; res Rushmore; enrd July 2 1898 Worthington; m i July 15 Camp Ramsey; s in q Aug 10; in hosp Aug 20 to Sept 6; on s f Sept 7 to Oct 7; m o Mar 27 1899 Camp McKenzie.

DuBOIS, NELSON: age 30; b Ill; res Graceville; enrd July 14 1898 St Paul; m i July 15 Camp Ramsey; s in q Oct 25 and 26 28 to 30; in hosp Jan 4 1899 Jan 24 and 25; s in q Jan 25 and 28 Mar 1; m o Mar 27 Camp McKenzie.

EASTMAN, JOSEPH S.: age 23; b Ia; res Brainerd; enrd July 2 1898 Worthington; m i July 15 Camp Ramsey; in hosp Aug 29 to Sept 26; on s f Sept 27 to Oct 26; m o Mar 27 1899 Camp McKenzie.

EASTMAN, WILLIAM A.: age 25; b Ia; res Brainerd; enrd July 2 1898 Worthington; m i July 15 Camp Ramsey; in hosp Aug 16 to Sept 30; on s f Oct 1 to 30; m o Mar 27 1899 Camp McKenzie.

EBAUGH, SIMON: age 23; b Pa; res Worthington; enrd July 2 1898 Worthington; m i July 15 Camp Ramsey; on furl Oct 4 to 10; s in q Jan 31 1899 to Feb 2; m o Mar 27 Camp McKenzie.

EDWARDS, JOHN: age 23; b Worthington; res Worthington; enrd and m i July 15 St Paul; s in q Sept 19 Oct 5 to 8 Oct 30 to Nov 4 Dec 12 to 18 Dec 20 to Mar 12 1899; m o Mar 27 Camp McKenzie.

ERHARDT, LINCOLN M.: age 19; b White Bear; res White Bear; enrd July 2 1898 Litchfield; m i July 15 Camp Ramsey; s in q Aug 14 and 15; abs s White Bear Aug 16 to Nov 9; on s f Nov 10 to Dec 9; s in q Dec 13 to 24 Feb 8 1899 to Mar 27; m o Mar 27 Camp McKenzie.

FARRAGHER, CLARENCE T.: age 21; b Adrian; res Adrian; enrd July 2 1898 Worthington; m i July 15 Camp Ramsey; in hosp Aug 2 to Sept 12; on s f Sept 13 to Nov 13; s in q Jan 20 to 23 1899; m o Mar 27 Camp McKenzie.

FIXEMER, JOHN: age 28; b Germany; res Worthington; enrd July 14 1898 St Paul; m i July 15 Camp Ramsey; tr to Hosp Corps U S A Dec 9 Camp McKenzie.

FORDER, HENRY W.: age 22; b England; res Rushmore; enrd July 2 1898 St Paul; m i July 15 Camp Ramsey; in hosp Aug 29 to Sept 26; on s f Sept 27 to Oct 26; m o Mar 27 1899 Camp McKenzie.

GALLAGHER, JAMES F.: age 41; b Wis; res Waukesha Wis; enrd July 2 1898 Worthington; m i July 15 Camp Ramsey; in hosp July 23; s in q Aug 5 and 6 29 and 30 Sept 7 and 22 Dec 14 Feb 23 to 25 1899; m o Mar 27 Camp McKenzie.

GLENN, JACOB A.: age 27; b Ia; res Worthington; enrd July 2 1898 Worthington; m i July 15 Camp Ramsey; s in q Aug 15; in hosp Aug 16 to 28; on s f Aug 29 to Sept 30; s in q Jan 19 1899 to Feb 15; disch per s c d Feb 15 Camp McKenzie.

GREEN, GARRICK M.: age 31; b Wis; res Worthington; enrd July 2 1898 Worthington; m i July 15 Camp Ramsey; m o Mar 27 1899 Camp McKenzie.

HANSON, OLAF: age 21; b Norway; res Rushmore; enrd July 2 1898 Worthington; m i July 15 Camp Ramsey; in hosp Aug 16 to Sept 20; on s f Sept 21 to Oct 21; m o Mar 27 1899 Camp McKenzie.

HAWKINSON, CHARLES G.: age 22; b Mich; res Worthington; enrd July 2 1898 Worthington; m i July 15 Camp Ramsey; s in q Nov 20 to 23; m o Mar 27 1899 Camp McKenzie.

HERZIG, LOUIS H.: age 21; b Austria; res Kinbrae; enrd July 2 1898 Worthington; m i July 15 Camp Ramsey; in hosp July 29 Aug 17 to Sept 9; on s f Sept 10 to Oct 10; s in q Feb 5 and 6 1899; m o Mar 27 Camp McKenzie.

HOLTON, CLARENCE C.: age 21; b Wis; res Lakefield; enrd July 2 1898 Worthington; m i July 15 Camp Ramsey; s in q Nov 2 to 5; in hosp Feb 6 to 10 1899; m o Mar 27 Camp McKenzie.

HOVEY, GEORGE V.: age 20; b Ia; res Worthington; enrd July 2 1898 Worthington; m i July 15 Camp Ramsey; s in q Aug 20; in hosp Aug 21 to Oct 18; on s f Oct 19 to Dec 17; m o Mar 27 1899 Camp McKenzie.

HUMES, CHARLES F.: age 37; b Ohio; res Des Moines Ia; enrd July 2 1898 Worthington; m i July 15 Camp Ramsey; s in q Aug 6 and 8 Aug 19 to 23 Oct 12; in hosp Jan 4 to 13 1899; disch per s c d Feb 15 Camp McKenzie.

IRWIN, FRANK: age 25; b Wis; res Graceville; enrd July 14 1898 St Paul; m i July 15 Camp Ramsey; m o Mar 27 1899 Camp McKenzie.

JOHNSON, JOHN F.: age 29; b Red Wing; res Red Wing; enrd July 14 1898 St Paul; m i July 15 Camp Ramsey; in hosp Aug 19 to Sept 18; on s f Sept 19 to Oct 19; s in q Oct 7 and 8

29 to 31 Nov 18 20 and 21; disch Feb 10 1899 Camp McKenzie.

KILPATRICK, WILLIAM H.: age 21; b Ill; res Adrian; enrd July 14 St Paul; m i July 15 Camp Ramsey; s in q Aug 13 Nov 18 and 19; in hosp Nov 20 to 30; s in q Dec 1 to 4 Mar 2 1899; m o Mar 27 Camp McKenzie.

KLUNDER, CHARLES: age 21; b Ia; res Toledo Ia; enrd July 2 1898 Worthington; m i July 15 Camp Ramsey; s in q July 16 Aug 10; in hosp Aug 11 to Sept 26; on s f Sept 27 to Oct 26; m o Mar 27 1899 Camp McKenzie.

KNUTH, FRIEDRICH: age 23; b Germany; res Brewster; enrd July 2 1898 Worthington; m i July 15 Camp Ramsey; s in q Aug 6 7 and 11; in hosp Aug 12 to Sept 21; on s f Sept 22 to Oct 22; m o Mar 27 1899 Camp McKenzie.

LIBAIRE, EDWARD E.: age 28; b Ill; res Adrian; enrd July 2 1898 Worthington; m i July 15 Camp Ramsey; m o Mar 27 1899 Camp McKenzie.

LUND, AMUS: age 26; b Norway; res Adrian; enrd July 15 1898 St Paul; m i July 15 Camp Ramsey; s in q Aug 11 and 14 Oct 4 to 11 13 to 24 28 to 31 Nov 1 and 2 Dec 30 and 31; m o Mar 27 1899 Camp McKenzie.

LUNDQUIST, GUST: age 24; b Sweden; res Worthington; enrd July 2 1898 Worthington; m i July 15 Camp Ramsey; in hosp Aug 16 to Oct 3; on s f Oct 4 to Nov 1; m o Mar 27 1899 Camp McKenzie.

McCHORD, OTTO R.: age 21; b Rushmore; res Rushmore; enrd July 14 1898 St Paul; m i July 15 Camp Ramsey; s in q Aug 5 to 9; m o Mar 27 1899 Camp McKenzie.

MARKHAM, VERNON: age 19; b Camden; res Bigelow; enrd July 2 1898 Worthington; m i July 15 Camp Ramsey; s in q Feb 26 1899; m o Mar 27 Camp McKenzie.

MAY, WILLIAM J.: age 35; b Wis; res Graceville; enrd July 13 1898 Browns Valley; m i July 15 Camp Ramsey; in hosp Aug 22 to Oct 18; on s f Oct 19 to Dec 17; s in q Nov 11 and 12 Dec 21 and 22; tr to Hosp Corps U S A Dec 22 Camp McKenzie.

*MICHAEL, GEORGE L.: age 28; b Ohio; res Bigelow; enrd July 2 1898 Worthington; m i July 15 Camp Ramsey; s in q Aug 13; in hosp Aug 14 to Sept 4; died typhoid fever Sept 5 Ft Snelling.

MILLER, MORRIS E.: age 25; b Ia; res Worthington; enrd July 2 1898 Worthington; m i July 15 Camp Ramsey; in hosp Aug 15 to Oct 9; on s f Oct 10 to Nov 9; in hosp Nov 21 to 24 Jan 29 1899 to Mar 27; m o Mar 27 Camp McKenzie.

MOBERLY, ARCHIE L.: age 19; b Adrian; res Worthington; enrd July 2 1898 Worthington; m i July 15 Camp Ramsey; s in q Aug 16; in hosp Aug 17 to Sept 20; on s f Sept 21 to Oct 25; s in q Oct 28 30 and 31 Dec 15; detd on spl duty brig comy Jan 28 1899 to Mar 4; m o Mar 27 Camp McKenzie.

*MOFFITT, JOSEPH R.: age 21; b Neb; res Burchard Neb; enrd July 2 1898 Worthington; m i July 15 Camp Ramsey; in hosp July 22 Aug 15; in hosp St Paul Aug 16 to Sept 4; died typhoid fever Sept 5 St Paul.

MUNDWILER, WALTER: age 22; b Ia; res Adrian; enrd as corpl July 2 1898 Worthington; m i July 15 Camp Ramsey; s in q Aug 10; in hosp Aug 16 to Sept 20; on s f Sept 21 to Oct 21; red to pvt Nov 21; m o Mar 27 1899 Camp McKenzie.

MUNROE, DAVID L.: age 22; b England; res Adrian; enrd July 2 1898 Worthington; m i July 15 Camp Ramsey; s in q Aug 16; m o Mar 27 1899 Camp McKenzie.

NAEGELI, HERMAN J.: age 21; b St Cloud; res St Cloud; enrd July 2 1898 Worthington; m i July 15 Camp Ramsey; s in q Aug 20; in hosp Aug 21 to Oct 12; on s f Sept 13 to Oct 13; s in q Nov 19 to 22; m o Mar 27 1899 Camp McKenzie.

O'NEIL, DANIEL: age 24; b Ireland; res Adrian; enrd July 2 1898 Worthington; m i July 15 Camp Ramsey; s in q Aug 10 to 12; in hosp Aug 13 to Dec 11; disch per s c d Dec 12 Minneapolis.

PALMER, ROSCOE B.: age 21; b Ill; res Worthington; enrd July 2 1898 Worthington; m i July 15 Camp Ramsey; s in q Nov 14 to 18 Jan 1 and 2 1899; on spl duty brig hdqrs Jan 2 to Mar 3; m o Mar 27 Camp McKenzie.

PANNO, WILLIAM: age 28; b Ia; res Fulda; enrd July 2 1898 Worthington; m i July 15 Camp Ramsey; m o Mar 27 1899 Camp McKenzie.

PATTERSON, WILLIAM A.: age 27; b Ia; res Worthington; enrd July 2 1898 Worthington; m i July 15 Camp Ramsey; in hosp Aug 2 and 3 Aug 19 to Sept 8; on s f Sept 9 to Oct 9; s in q Mar 2 1899; m o Mar 27 Camp McKenzie.

PATTON, AUBREY: age 22; b Tenn; res Memphis Tenn; enrd July 14 1898 St Paul; m i July 15 Camp Ramsey; s in q Sept 2; in hosp Dec 1 to 6; m o Mar 27 1899 Camp McKenzie.

PAULSON, JOSEPH: age 27; b Wis; res Adrian; enrd July 14 1898 St Paul; m i July 15 Camp Ramsey; s in q Sept 26; in hosp Sept 27 to Oct 3; on s f Oct 4 to Nov 2; m o Mar 27 1899 Camp McKenzie.

PAULSON, LOUIS: age 27; b Norway; res Minneapolis; enrd July 2 1898 Worthington; m i July 15 Camp Ramsey; in hosp Aug 16 to Sept 21; on s f Sept 22 to Oct 21; m o Mar 27 1899 Camp McKenzie.

PETERS, HENRY F.: age 18; b Goodhue Co; res Browns Valley; enrd July 14 1898 St Paul; m i July 15 Camp Ramsey; s in q Aug 15; in hosp Aug 19 and 20 Sept 2 to 19; on s f Sept 20 to Oct 19; s in q Dec 19 Jan 19 1899 Jan 21 to 25 Feb 26; m o Mar 27 Camp McKenzie.

PETERSON, CHARLES: age 23; b Norway; res Lakefield; enrd July 2 1898 Worthington; m i July 15 Camp Ramsey; s in q Oct 31 to Nov 8; in hosp Nov 9 to Jan 13 1899; on s f Jan 14 to Mar 14; m o with co Mar 27.

PHRINDABLE, WILLIAM: age 34; b Mass; res Adrian; enrd July 2 1898 Worthington; m i July 15 Camp Ramsey; s in q Aug 17 Nov 2; in hosp Dec 24 to Jan 2 1899; s in q Jan 3 and 4 21 and 22; m o Mar 27 Camp McKenzie.

PIERCE, ANDREW: age 28; b Norway; res Worthington; enrd July 2 1898 Worthington; m i July 15 Camp Ramsey; s in q Dec 19; m o Mar 27 1899 Camp McKenzie.

PIKE, ALBERT C.: age 28; b Ia; res Spafford; enrd July 2 1898 Worthington; m i July 15 Camp Ramsey; in hosp Aug 26 to Sept 15; on s f Sept 16 to Oct 15; m o Mar 27 1899 Camp McKenzie.

RICHAR, RALPH L.: age 29; b Pa; res Worthington; enrd July 2 1898 Worthington; m i July 15 Camp Ramsey; on furl Oct 16 to 22; s in q Dec 19 to 26; m o Mar 27 1899 Camp McKenzie.

ROBERGE, HENRY M.: age 18; b Crookston; res St Paul; enrd July 2 1898 Worthington; m i July 15 Camp Ramsey; m o Mar 27 1899 Camp McKenzie.

STEARNS, JOSEPH E.: age 22; b N Y; res Brewster; enrd July 2 1898 Worthington; m i July 15 Camp Ramsey; s in q Aug 12 and 13; in hosp Sept 14 to 19; disch per s c d Sept 20 Minneapolis.

SUNDSTROM, THEODORE: age 19; b Kan; res Worthington; enrd July 2 1898 Worthington; m i July 15 Camp Ramsey; s in q Aug 12 and 13; in hosp Aug 14 to Oct 7; on s f Oct 8 to Nov 6; s in q Dec 11 Jan 3 and 4 1899; m o Mar 27 Camp McKenzie.

TAYLOR, GUSS: age 21; b Ia; res Minneapolis; enrd July 2 1898 Worthington; m i July 15 Camp Ramsey; s in q Aug 30 Oct 30 to Nov 3; disch Jan 27 1899 Camp McKenzie.

TINNES, JOHN F.: age 35; b Wis; res Adrian; enrd July 14 1898 St Paul; m i July 15 Camp Ramsey; s in q Aug 12 13 17 and 18; in hosp Aug 16 and 19; s in q Aug 26 to 28; on s f Aug 29 to Oct 23; disch per s c d Oct 24 Adrian.

VOUGHT, LEONEL: age 18; b Heron Lake; res Windom; enrd July 2 1898 Worthington; m i July 15 Camp Ramsey; in hosp Aug 4 to Sept 3; on s f Sept 4 to Oct 4; s in q Sept 22 Oct 2 and 4 to 7 Dec 9; m o Mar 27 1899 Camp McKenzie.

WALSH, JAMES J.: age 21; b St Paul; res St Paul; enrd and m i July 18 1898 Camp Ramsey; tr to Co B Jan 2 1899.

WARREN, IVAN M.: age 21; b Owatonna; res Owatonna; enrd and m i July 15 1898 Camp Ramsey; s in q Aug 27; in hosp Aug 28 to Sept 25; on s f Sept 26 to Oct 25; m o Mar 27 1899 Camp McKenzie.

WELCH, ROBERT G.: age 19; b Pa; res Morris; enrd July 2 1898 Litchfield; m i July 15 Camp Ramsey; in hosp Sept 1 to Oct 21; on s f Oct 22 to Nov 20; s in q Mar 3 1899; m o Mar 27 Camp McKenzie.

WIGHAM, EARL C.: age 20; b Adrian; res Adrian; enrd July 2 1898 Worthington; m i July 15 Camp Ramsey; s in q Aug 16 and 20; in hosp Aug 21 to Sept 20; on s f Sept 21 to Nov 14; s in q Dec 17 and 18 24 to 27 Feb 21 1899 Mar 1 to 4; m o Mar 27 Camp McKenzie.

WINCHELL, JOHN A.: age 27; b Ind; res Marion Ind; enrd July 2 1898 Worthington; m i July 15 Camp Ramsey; in hosp Aug 7; s in q Dec 2 to 4; m o Mar 27 1899 Camp McKenzie.

Company I

Captain

BOND, CHARLES E.: age 33; b N J; res Minneapolis; enrd July 2 1898 Minneapolis; m i July 16 Camp Ramsey; s in q Sept 3; a w l Sept 24 to 30; m o Mar 27 1899 Camp McKenzie.

First Lieutenant

EDWARDS, WILLIAM A.: age 35; b Minneapolis; res Minneapolis; enrd July 2 1898 Minneapolis; m i July 16 Camp Ramsey; assnd comd of Co A Oct 11; reld from comd Oct 17; assnd for duty with Co L and detd act adjt 3d Bat Nov 2; reld Nov 13; a w l Nov 26 to Dec 10; abs extd 7 da; assnd for duty with Co L Dec 22; m o Mar 27 1899 Camp McKenzie.

Second Lieutenant

PATTEE, CHARLES S.: age 25; b Me; res St Paul; enrd July 2 1898 Minneapolis; m i July 16 Camp Ramsey; apptd adjt 2d Bat Aug 27; s in q Oct 28 to Nov 7; apptd asst q m Jan 1 1899; apptd adjt 4th Bat Jan 4 1899; m o Mar 27 Camp McKenzie.

First Sergeants

HAUCK, EDWARD W.: age 21; b Ia; res LeSueur; enrd as sgt July 2 1898 Minneapolis; m i July 16 Camp Ramsey; abs with perm Aug 30 to Sept 1; apptd 1st sgt Nov 5; m o Mar 27 1899 Camp McKenzie.

JONES, ARTHUR L.: age 27; b Wis; res Minneapolis; enrd July 2 1898 Minneapolis; m i July 16 Camp Ramsey; in hosp Aug 9 Aug 30 to Nov 4; disch per s c d Nov 4 St Paul.

Quartermaster Sergeant

DIX, GEORGE E.: age 21; b Ohio; res Dodge Center; enrd July 2 1898 Minneapolis; m i July 16 Camp Ramsey; s in q Nov 29 and 30 Mar 1 1899 Mar 2 and 9; m o Mar 27 Camp McKenzie.

Sergeants

BROCKETT, NORWOOD W.: age 19; b Rochester; res Minneapolis; enrd July 2 1898 Minneapolis; m i July 16 Camp Ramsey; in hosp July 29; disch per s c d Sept 3 Ft Snelling.

CLARKE, FRED A.: age 25; b Winona; res Minneapolis; enrd July 2 1898 Minneapolis; m i July 16 Camp Ramsey; s in q Aug 10 to 13; on spl duty with band Jan 24 to 31 1899; s in q Feb 4 to 21; m o Mar 27 Camp McKenzie.

MOGFORD, JAMES L.: age 23; b Mich; res Minneapolis; enrd as corpl July 2 1898 Minneapolis; m i July 16 Camp Ramsey; apptd sgt Nov 9; m o Mar 27 1899 Camp McKenzie.

RAFFERTY, HARRY: age 21; b Le Sueur; res LeSueur; enrd as corpl July 2 1898 Minneapolis; m i July 16 Camp Ramsey; prom sgt Sept 9; s in q Nov 8 9 29 and 30 Dec 16 to 18; m o Mar 27 1899 Camp McKenzie.

ROCKEY, DANTIN W.: age 18; b Minneapolis; res Minneapolis; enrd July 2 1898 Minneapolis; m i July 16 Camp Ramsey; s in q Oct 12 to 15; in hosp in camp and Philadelphia Oct 16 to Dec 3; on s f Dec 4 to Jan 29 1899; m o Mar 27 Camp McKenzie.

Corporals

BOCKMAN, MICHAEL: age 21; b Kenyon; res Minneapolis; enrd as pvt July 2 1898 Minneapolis; m i July 16 Camp Ramsey; apptd corpl Sept 9; m o Mar 27 1899 Camp McKenzie.

CORRIGAN, THOMAS: age 29; b N Y; res Minneapolis; enrd as pvt July 2 1898 Minneapolis; m i July 16

Camp Ramsey; apptd corpl Dec 20; m o Mar 27 1899 Camp McKenzie.

DRAGOO, ROY: age 22; b Morris; res Royalton; enrd as pvt July 2 1898 Minneapolis; m i July 16 Camp Ramsey; in hosp July 19 and 20 Aug 1 to 7; s in q Aug 8; apptd corpl Aug 27; m o Mar 27 1899 Camp McKenzie.

EVENSON, OLE: age 27; b Norway; res E Grand Forks; enrd as pvt Co F July 14 1898 E Grand Forks; m i July 14 Camp Ramsey; tr from Co F July 30; s in q Aug 15 and 16; in hosp Aug 18 to Sept 9; on s f Sept 9 to Oct 9; apptd co cook rank of corpl Jan 14 1899; m o Mar 27 Camp McKenzie.

FRIEDRICH, WILLIAM F.: age 22; b Germany; res Winthrop; enrd July 2 1898 Minneapolis; m i July 16 Camp Ramsey; s in q Jan 5 to 30 1899; m o Mar 27 Camp McKenzie.

HAGBERG, EDWARD A.: age 22; b Sibley Co; res Winthrop; enrd as pvt July 2 1898 Minneapolis; m i July 16 Camp Ramsey; apptd corpl Aug 27; s in q Sept 29 to Oct 1 Oct 5 to 11; m o Mar 27 1899 Camp McKenzie.

JACKSON, CHARLES C.: age 21; b Ill; res Dodge Center; enrd as pvt July 2 1898 Minneapolis; m i July 16 Camp Ramsey; apptd corpl Sept 22; in hosp Washington Oct 13 to Dec 5; on s f Dec 6 to Jan 4 1899; s in q Jan 7 to Feb 14; in hosp Feb 15 to Mar 4; s in q from Mar 5; m o Mar 27 Camp McKenzie.

JOHNSON, AXEL P.: age 19; b Sweden; res Minneapolis; enrd as pvt July 2 1898 Minneapolis; m i July 16 Camp Ramsey; in hosp July 17 to 20; apptd corpl Aug 27; m o Mar 27 1899 Camp McKenzie.

LAUDERDALE, GEORGE H.: age 21; b Minneapolis; res Minneapolis; enrd July 2 1898 Minneapolis; m i July 16 Camp Ramsey; on furl Oct 22 to 25; s in q Dec 17 to 26; m o Mar 27 1899 Camp McKenzie.

LeBLOND, CHARLES H.: age 23; b St Paul; res Farmington; enrd as pvt July 2 1898 Minneapolis; m i July 16 Camp Ramsey; apptd corpl Dec 20; m o Mar 27 1899 Camp McKenzie.

O'KEEFE, WILLIAM: age 30; b Northfield; res Northfield; enrd as pvt July 2 1898 Minneapolis; m i July 16 Camp Ramsey; apptd corpl July 30; m o Mar 27 1899 Camp McKenzie.

ROOKE, RALPH C.: age 26; b Mich; res Rice; enrd as pvt July 2 1898 Minneapolis; m i July 16 Camp Ramsey; s in q Oct 28 to Nov 3; in hosp Baltimore Nov 4 to Dec 12; apptd corpl Nov 9; on s f Dec 12 to Feb 8 1899; m o Mar 27 Camp McKenzie.

THOMSON, THORVALD: age 18; b Denmark; res Hutchinson; enrd as pvt July 2 1898 Minneapolis; m i July 16 Camp Ramsey; apptd corpl Aug 27; m o Mar 27 1899 Camp McKenzie.

WILTBERGER, CHARLES E.: age 32; b Ill; res Taylors Falls; enrd and m i as pvt July 16 1898 St Paul; apptd corpl July 30; s in q July 29 Aug 5 to 10; in hosp Aug 8; s in q Aug 15 to 17 and 19 to 24 Aug 27 to Sept 3; disch per s c d Sept 9 Ft Snelling.

Musicians

DONALDSON, ALLEN B.: age 21; b Morristown; res Morristown; enrd as pvt July 2 1898 Minneapolis; m i July 16 Camp Ramsey; in hosp Sept 5; s in q Sept 27 Dec 12; apptd mus Feb 23 1899; m o Mar 27 Camp McKenzie.

JOHNSON, WILLIAM E.: age 21; b Ill; res Minneapolis; enrd as pvt July 2 1898 Minneapolis; m i July 16 Camp Ramsey; apptd co mus July 17; in hosp Aug 4 to 6; on furl Oct 16 to 21; m o Mar 27 1899 Camp McKenzie.

Artificer

LARSON, ANDREW E.: age 35; b Winthrop; res Winthrop; enrd as pvt July 2 1898 Minneapolis; m i July 16 Camp Ramsey; apptd artif Dec 8; m o Mar 27 1899 Camp McKenzie.

Wagoner

GRIEP, ROBERT: age 24; b Ill; res LeSueur; enrd as pvt July 2 1898 Minneapolis; m i July 16 Camp Ramsey; s in q Aug 22 Nov 9; apptd wag Feb 16 1899; m o Mar 27 Camp McKenzie.

Privates

ACHTERLING, JOHN: age 23; b St Paul; res St Paul; enrd July 2 1898 Minneapolis; m i July 16 Minneapolis; s in q Sept 20 to 24; apptd co cook rank of corpl Oct 17; red to ranks Nov 26; m o Mar 27 1899 Camp McKenzie.

ALLEN, EUGENE L.: age 27; b Northfield; res Northfield; enrd July 2 1898 Minneapolis; m i July 16 Camp Ramsey; s in q Oct 10 29 and 30; m o Mar 27 1899 Camp McKenzie.

ARUD, ROBERT: age 38; b Norway; res Winthrop; enrd as artif July 2 1898 Minneapolis; m i July 16 Camp Ramsey; abs s Chicago Sept 16 to Oct 24; on s f Oct 25 to Nov 24; red to ranks Dec 17; m o Mar 27 1899 Camp McKenzie.

BAKER, WILLIAM A.: age 23; b Ia; res Northfield; enrd July 2 1898 Minneapolis; m i July 16 Camp Ramsey; s in q Oct 28 to 30 Feb 1 and 2 1899; m o Mar 27 Camp McKenzie.

BATES, SCOTT: age 32; b Ind; res Royalton; enrd July 2 1898 Minneapolis; m i July 16 Camp Ramsey; apptd co cook rank of corpl Aug 4; red to ranks Oct 3; m o Mar 27 1899 Camp McKenzie.

BAYLESS, EUGENE M.: age 21; b Ohio; res Minneapolis; enrd as corpl July 2 1898 Minneapolis; m i July 16 Camp Ramsey; s in q Aug 10 12 13 and 17; red to ranks Aug 26; in hosp Sept 2 to Nov 3; on s f Nov 3 to Dec 2; m o Mar 27 1899 Camp McKenzie.

BEINHORN, ALBERT G.: age 32; b New Ulm; res Waterville; enrd July 2 1898 Minneapolis; m i July 16 Camp Ramsey; s in q Oct 1 Nov 18 Feb 2 to 8 1899; m o Mar 27 Camp McKenzie.

BENTON, CHARLES A.: age 21; b Ia; res Minneapolis; enrd July 2 1898 Minneapolis; m i July 16 Camp Ramsey; s in q Sept 29 to Oct 2; in hosp Oct 3 to 8; on s f Oct 9 to Nov 8; s in q Mar 14 and 15 1899; in hosp from Mar 16; m o Mar 27 Camp McKenzie.

BLACK, WALTER E.: age 24; b Ia; res Pipestone; enrd and m i Co H July 18 1898 Camp Ramsey; in hosp Aug 20 and 22; s in q Aug 23 Sept 27 and 28 Oct 4 and 5; tr to Co I Dec 17; m o Mar 27 1899 Camp McKenzie.

BLACKMAN, WILLIAM M.: age 18; b N J; res Minneapolis; enrd July 2 1898 Minneapolis; m i July 16 Camp Ramsey; on furl Oct 16 to 21; s in q Nov 18 to 20; in hosp Nov 21 to Dec 6; m o Mar 27 1899 Camp McKenzie.

BLAIR, JOSEPH L.: age 34; b N Y; res Northfield; enrd July 2 1898 Minneapolis; m i July 16 Camp Ramsey; s in q Aug 21; apptd co cook rank of corpl Nov 26; red to ranks Jan 13 1899; m o Mar 27 Camp McKenzie.

BLICHFELDT, JUSTIN A.: age 19; b Norway; res Minneapolis; enrd July 2 1898 Minneapolis; m i July 16 Camp Ramsey; s in q Aug 1 Oct 9; m o Mar 27 1899 Camp McKenzie.

BOCK, JOSEPH: age 19; b Henderson; res Henderson; enrd July 2 1898 Minneapolis; m i July 16 Camp Ramsey; s in q Nov 29 to Dec 1; on spl duty as orderly at 3d Brig Hdqrs Feb 16 1899 to Mar 4; m o Mar 27 Camp McKenzie.

BROWN FRANK P.: age 23; b Northfield; res Northfield; enrd as corpl July 2 1898 Minneapolis; m i July 16 Camp Ramsey; red to pvt and tr to band July 30.

BROWN, THOMAS: age 24; b Wis; res Royalton; enrd July 2 1898 Minneapolis; m i July 16 Camp Ramsey; s in q Oct 25 to 28; m o Mar 27 1899 Camp McKenzie.

BROWN, THOMAS F.: age 21; b England; res Northfield; enrd July 2 1898 Minneapolis; m i July 16 Camp Ramsey; in hosp Aug 18 to Sept 25; on s f Sept 26 to Oct 10; m o Mar 27 1899 Camp McKenzie.

CARLSON, CARL J.: age 34; b Sweden; res Winthrop; enrd July 2 1898 Minneapolis; m i July 16 Camp Ramsey; s in q Jan 27 1899; m o Mar 27 Camp McKenzie.

CLARKE, PAUL L.: age 27; b Pa; res Minneapolis; enrd as sgt Co A July 2 1898 Minneapolis; m i July 9 Camp Ramsey; red to ranks and tr to Co I Sept 1; s in q Jan 16 and 17 1899; m o Mar 27 Camp McKenzie.

COE, GEORGE H.: age 23; b Elmdale; res Rice; enrd July 2 1898 Minneapolis; m i July 16 Camp Ramsey; in hosp Sept 14 to Oct 21; on s f Oct 22 to Nov 19; s in q Jan 21 to 31 1899; m o Mar 27 Camp McKenzie.

COLEMAN, BARTH: age 26; b Tyrone Tp; res LeSueur; enrd July 2 1898 Minneapolis; m i July 16 Camp Ramsey; in hosp Aug 24 to Sept 28; on s f Sept 29 to Oct 28; m o Mar 27 1899 Camp McKenzie.

COLLE, HOMER: age 20; b Wis; res Minneapolis; enrd July 2 1898 Minneapolis; m i July 16 Camp Ramsey; in hosp July 18 to 21; apptd corpl Aug

9; red to ranks Dec 20; m o Mar 27 1899 Camp McKenzie.

COPP, CHRISTIAN C.: age 30; b Pa; res Owatonna; enrd and m i July 16 1898 Camp Ramsey; s in q Sept 21 to to 23; abs s Pottstown Pa Sept 24 to Nov 15; on s f Nov 16 to Dec 9; m o Mar 27 1899 Camp McKenzie.

COPP, SOREN: age 25; b Pa; res Owatonna; enrd and m i July 16 1898 Camp Ramsey; in hosp Aug 20 to Oct 11; on s f Oct 12 to Nov 11; m o Mar 27 1899 Camp McKenzie.

COUNTRYMAN, WILLIE E.: age 26; b Hastings; res Minneapolis; enrd July 2 1898 Minneapolis; m i July 16 Camp Ramsey; m o Mar 27 1899 Camp McKenzie.

CRIPPEN, BENJAMIN F.: age 32; b Faribault; res Royalton; enrd July 2 1898 Minneapolis; m i July 16 Camp Ramsey; in hosp Sept 1 to Oct 9; on s f Oct 10 to Nov 8; m o Mar 27 1899 Camp McKenzie.

CROSBY, OSBORNE G.: age 43; b Ohio; res Wadena; enrd July 2 1898 Minneapolis; m i July 16 Camp Ramsey; s in q July 20; disch per s c d Sept 9 Ft Snelling.

CROSS, FRANK: age 21; b Traverse; res Minneapolis; enrd July 2 1898 Minneapolis; m i July 16 Camp Ramsey; m o Mar 27 1899 Camp McKenzie.

DALESKE, ALBERT F. H.: age 38; b Germany; res LeSueur; enrd July 2 1898 Minneapolis; m i July 16 Camp Ramsey; s in q Oct 12 and 13 Jan 4 to 7 1899; m o Mar 27 Camp McKenzie.

DAVIS, WILLIAM A. JR: age 24; b Wis; res Minneapolis; enrd July 2 1898 Minneapolis; m i July 16 Camp Ramsey; s in q Sept 24 and 26 Sept 28 to Oct 10; in hosp Oct 11 to 20; s in q Oct 21 to Nov 19; m o Mar 27 1899 Camp McKenzie.

DIEGNAN, FELIX: age 22; b Tyrone Tp; res LeSueur; enrd July 2 1898 Minneapolis; m i July 16 Camp Ramsey; s in q Oct 30 Nov 18; on furl Dec 14 to 28 Dec 29 to Jan 10 1899; s in q Feb 2 and 5 Feb 15; m o Mar 27 1899 Camp McKenzie.

DOAN, JESSE L.: age 18; b Wis; res Royalton; enrd July 2 1898 Minneapolis; m i July 16 Camp Ramsey; in hosp Aug 17 to Sept 30; on s f Oct 1 to 30; furl extd 30 da; m o Mar 27 1899 Camp McKenzie.

DOELTZ, HENRY: age 18; b Young America; res Minneapolis; enrd July 2 1898 Minneapolis; m i July 16 Camp Ramsey; s in q Aug 1 Oct 2 and 5 Oct 11 and 12 Oct 19 to 31 Nov 21 to Dec 2; m o Mar 27 1899 Camp McKenzie.

DOWNEY, WALTER: age 27; b Mich; res E Grand Forks; enrd in Co F July 2 1898 E Grand Forks; m i July 16 Camp Ramsey; tr to Co I July 30; s in q Aug 5 to 7 Aug 10 and 11 Jan 29 1899 to Feb 6; m o Mar 27 Camp McKenzie.

DREWS, ARTHUR G.: age 18; b Stillwater; res Sauk Rapids; enrd July 2 1898 Minneapolis; m i July 16 Camp Ramsey; s in q July 30 Aug 21; m o Mar 27 1899 Camp McKenzie.

*DUDLEY, ROBERT V.: age 25; b Watertown; res Watertown; enrd July 2 1898 Minneapolis; m i July 16 Camp Ramsey; s in q Aug 22; in hosp from Aug 23; died typhoid fever Sept 25 Minneapolis.

DUNN, WILLIAM I.: age 22; b Cannon City; res Northfield; enrd as corpl July 2 1898 Minneapolis; m i July 16 Camp Ramsey; red to pvt and tr to band July 30.

DUTHIE, ROBERT: age 21; b Scotland; res Minneapolis; enrd July 2 1898 Minneapolis; m i July 16 Camp Ramsey; m o Mar 27 1899 Camp McKenzie.

ETHEN, ANTHONY: age 23; b Cold Springs; res Cold Springs; enrd July 2 1898 Minneapolis; m i July 16 Camp Ramsey; s in q Oct 28; m o Mar 27 1899 Camp McKenzie.

FOLEY, PATRICK J.: age 29; b Minn; res LeSueur; enrd July 2 1898 Minneapolis; m i July 16 Camp Ramsey; s in q Aug 12 and 13; in hosp Aug 14 to 16; abs on det serv div hosp Camp Meade Sept 26 to Oct 26; abs s Oct 27 to Dec 28; tr to n c s as hosp stew Jan 26 1899.

FRAZEE, JOHN J.: age 32; b Mo; res Minneapolis; enrd as corpl July 2 1898 Minneapolis; m i July 16 Camp Ramsey; red to ranks — —; des Aug 28 Ft Snelling.

GEER, WALTER: age 21; b Royalton; res Royalton; enrd July 2 1898 Minn-

eapolis; m i July 16 Camp Ramsey; in hosp Sept 7 to Oct 9; on s f Oct 10 to Nov 11; m o Mar 27 1899 Camp McKenzie.

GESSNER, ALBERT: age 30; b Ohio; res Minneapolis; enrd July 2 1898 Minneapolis; m i July 16 Camp Ramsey; on spl duty at regtl bath house Jan 5 to 16 1899; m o Mar 27 Camp McKenzie.

GETTY, HERBERT C.: age 21; b Mich; res Minneapolis; enrd July 2 1898 Minneapolis; m i July 16 Camp Ramsey; detd on spl duty regtl canteen Dec 15; disch Jan 26 1899 Camp McKenzie.

GORDEN, HARRY E.: age 21; b Wis; res Anoka; enrd July 2 1898 Minneapolis; m i July 16 Camp Ramsey; s in q Aug 12; m o Mar 27 1899 Camp McKenzie.

GRANT, JAMES W.: age 44; b Pa; res Minneapolis; enrd as corpl July 2 1898 Minneapolis; m i July 16 Camp Ramsey; red to pvt Aug 9; abs on spl duty div hosp from Sept 21; tr to Hosp Corps U S A Dec 24.

HABEIN, JOSEPH: age 26; b Blooming Grove; res Morristown; enrd July 2 1898 Minneapolis; m i July 16 Camp Ramsey; apptd co mus Nov 1; detd on spl duty with band Jan 24 1899; retd to ranks Feb 22; m o Mar 27 Camp McKenzie.

HANLEY, PHILIP: age 43; b N Y; res Stillwater; enrd July 2 1898 Minneapolis; m i July 16 Camp Ramsey; m o Mar 27 1899 Camp McKenzie.

HAWES, CHARLES: age 21; b Minneapolis; res Anoka; enrd July 2 1898 Minneapolis; m i July 16 Camp Ramsey; s in q Sept 15 Oct 21 to 25 Dec 14 Jan 27 1899 to Feb 11; m o Mar 27 Camp McKenzie.

HAWLEY, FRANK E.: age 25; b Wis; res Minneapolis; enrd July 2 1898 Minneapolis; m i July 16 Camp Ramsey; on furl Oct 17 to 25; m o Mar 27 1899 Camp McKenzie.

HOFFMAN, OTTO: age 21; b Cottage Grove; res Cottage Grove; enrd July 2 1898 Minneapolis; m i July 16 Camp Ramsey; s in q Nov 23 to 25 Jan 1 1899; m o Mar 27 Camp McKenzie.

HOKINSON, NELS: age 23; b Sweden; res Willmar; enrd in Co D July 2 1898 Willmar; m i July 12 Camp Ramsey; tr to Co I July 30; in hosp Aug 23 to Sept 30; on s f Oct 1 to Nov 29; m o Mar 27 1899 Camp McKenzie.

HOLM, CARL E.: age 22; b Sweden; res Winthrop; enrd as wag July 2 1898 Minneapolis; m i July 16 Camp Ramsey; s in q Aug 3 and 4 Oct 10 and 11 Dec 2 to 27; red to pvt Feb 15 1899; m o Mar 27 Camp McKenzie.

HUFFERT, GEORGE F.: age 19; b Pa; res Minneapolis; enrd July 2 1898 Minneapolis; m i July 16 Camp Ramsey; s in q Sept 17; m o Mar 27 1899 Camp McKenzie.

JOHNSON, HARRY: age 18; b Norway; res Minneapolis; enrd July 2 1898 Minneapolis; m i July 16 Camp Ramsey; s in q Dec 1 and 2; m o Mar 27 1899 Camp McKenzie.

JONES, EUGENE F.: age 42; b Mo; res Minneapolis; enrd July 2 1898 Minneapolis; m i July 16 Camp Ramsey; s in q Oct 6 Nov 8 Dec 12 to 22 and 25; in hosp Dec 26 to Feb 15 1899; on s f Feb 16 to Mar 15; m o Mar 27 Camp McKenzie.

JONES, HARRY: age 18; b Wales; res Minneapolis; enrd July 2 1898 Minneapolis; m i July 16 Camp Ramsey; s in q July 23 Nov 25 and 26 Nov 28 to Dec 13; m o Mar 27 1899 Camp McKenzie.

KEENAN, FREDERICK D.: age 26; b Winthrop; res Winthrop; enrd as corpl July 2 1898 Minneapolis; m i July 16 Camp Ramsey; in hosp Aug 15 to Oct 13; on s f Oct 14 to Nov 28; red to pvt Dec 20; s in q Dec 29; disch per s c d Feb 17 1899 Camp McKenzie.

KELLY, WILLIAM: age 24; b N Y; res Minneapolis; enrd July 2 1898 Minneapolis; m i July 16 Camp Ramsey; detd on spl duty with band Sept 1; m o Mar 27 1899 Camp McKenzie.

KRISTIANSON, BERNT: age 34; b Norway; res Minneapolis; enrd July 2 1898 Minneapolis; m i July 16 Camp Ramsey; m o Mar 27 1899 Camp McKenzie.

KULP, MARK: age 24; b LeSueur; res LeSueur; enrd July 2 1898 Minneapolis; m i July 16 Camp Ramsey; tr to band July 30.

LARSEN, EDWARD: age 19; b Sweden; res Monticello; enrd July 2 1898

Minneapolis; m i July 16 Camp Ramsey; in hosp Aug 15 to Sept 9; on s f Sept 10 to 30; s in q Dec 12 Feb 16 to 18 1899; m o Mar 27 Camp McKenzie.

LARSEN, HENRY: age 33; b Denmark; res Minneapolis; enrd July 2 1898 Minneapolis; m i July 16 Camp Ramsey; s in q Jan 1 to 18 1899; m o Mar 27 Camp McKenzie.

LINDBERG, ANDREW: age 29; b Sweden; res Minneapolis; enrd July 2 1898 Minneapolis; m i July 16 Camp Ramsey; on spl duty comy dept 3d Brig 1st Div Sept 19 to Nov 22 Dec 20 to Jan 29 1899; on spl duty as regtl comy per ord Feb 24; m o Mar 27 Camp Ramsey.

LOCKERBY, BENJAMIN F.: age 26; b Northfield; res Northfield; enrd July 2 1898 Minneapolis; m i July 16 Camp Ramsey; s in q July 23 Sept 23 and 24 Oct 12 and 13; m o Mar 27 1899 Camp McKenzie.

McFARLAND, FRANK: age 29; b Minneapolis; res St Paul; enrd July 2 1898 Minneapolis; m i July 16 Camp Ramsey; s in q July 26 Sept 13 to 22 Oct 24 and 27 to 30 Nov 28 and 29; m o Mar 27 1899 Camp McKenzie.

McLAUGHLIN, JOHN: age 25; b Md; res St Anthony Park; enrd July 2 1898 Minneapolis; m i July 16 Camp Ramsey; on furl Oct 22 to 26; furl extd to Jan 21 1899; m o Mar 27 Camp McKenzie.

MANGLES, WILLIAM: age 24; b Le Sueur; res Minneapolis; enrd July 2 1898 Minneapolis; m i July 16 Camp Ramsey; s in q Aug 27; disch per s c d Sept 3 Ft Snelling.

MERRITT, SAMUEL A.: age 22; b Dassel; res Raymond; enrd in Co D July 2 1898 St Paul; m i July 12 Camp Ramsey; tr to Co I July 30; m o Mar 27 1899 Camp McKenzie.

MOORE, CHARLES F.: age 28; b Mo; res Minneapolis; enrd as sgt Co K July 2 1898 Minneapolis; m i July 15 Camp Ramsey; s in q Aug 18 and 19; abs s Minneapolis Aug 20 to 30; red to pvt Sept 1; tr to Co I Oct 11; s in q Dec 2; in hosp Dec 27 to Jan 4 1899; s in q Jan 15 and 16 Mar 6; m o Mar 27 Camp McKenzie.

MURPHY, JAMES S.: age 21; b Delano; res Minneapolis; enrd July 2 1898 Minneapolis; m i July 16 Camp Ramsey; s in q Nov 3 and 29; dishon disch Dec 14 Camp McKenzie.

PETERSON, AUGUST: age 20; b Maple Plain; res Maple Plain; enrd July 2 1898 Minneapolis; m i July 16 Camp Ramsey; in hosp Aug 15 to 24; s in q Aug 25 and 26; m o Mar 27 1899 Camp McKenzie.

PETERSON, BERNARD R.: age 20; b St Peter; res Winthrop; enrd July 2 1898 Minneapolis; m i July 16 Camp Ramsey; tr to band July 30.

PLATH, WALTER H.: age 21; b Millville; res Dodge Center; enrd as mus July 2 1898 Minneapolis; m i July 16 Camp Ramsey; red to pvt July 17; tr to band per ord July 30.

RICE, EDWARD P.: age 18; b Albert Lea; res Minneapolis; enrd as corpl July 2 1898 Minneapolis; m i July 16 Camp Ramsey; red to pvt Aug 26; m o Mar 27 1899 Camp McKenzie.

ROBERTS, JOSEPH A.: age 18; b Belgrade; res LeSueur; enrd July 2 1898 Minneapolis; m i July 16 Camp Ramsey; m o Mar 27 1899 Camp McKenzie.

ROLANDER, CHARLIE: age 21; b Minneapolis; res Minneapolis; enrd July 2 1898 Minneapolis; m i July 16 Camp Ramsey; in hosp Sept 1; m o Mar 27 1899 Camp McKenzie.

SCHLOSS, CHARLES M.: age 21; b Ark; res Minneapolis; enrd as corpl July 2 1898 Minneapolis; m i July 16 Camp Ramsey; red to pvt Aug 26; m o Mar 27 1899 Camp McKenzie.

SCHNITZKI, LOUIS J.: age 21; b N Y; res Minneapolis; enrd July 2 1898 Minneapolis; m i July 16 Camp Ramsey; s in q July 26; apptd co cook rank of corpl Oct 3; s in q Oct 5; red to pvt Oct 17; s in q Jan 26 1899 to Feb 2; disch s c d Mar 14 Camp McKenzie.

SMITH, ROBERT B.: age 25; b Canada; res E Grand Forks; enrd in Co F July 2 1898 E Grand Forks; m i July 14 Camp Ramsey; tr to Co I Dec 5; dishon disch Mar 18 1899 Camp McKenzie.

SPENCER, DAVID E.: age 23; b Owatonna; res Rice; enrd July 2 1898 Minneapolis; m i July 16 Camp Ramsey; in hosp Aug 16 to Sept 21; on s f Sept 22 to Oct 20; retd to duty Oct 22; m o Mar 27 1899 Camp McKenzie.

SULLIVAN, JERRY M.: age 26; b Lake City; res E Grand Forks; enrd

in Co F July 2 1898 E Grand Forks; m i July 14 Camp Ramsey; tr to Co I Dec 5; m o Mar 27 1899 Camp McKenzie.

SWANSON, VICTOR: age 26; b Sweden; res Minneapolis; enrd July 2 1898 Minneapolis; m i July 16 Camp Ramsey; in hosp July 18 and 19; s in q July 20; in hosp Sept 19 to Nov 26; on s f Nov 7 to Dec 5; s in q Dec 5 to Mar 4 1899; disch s c d Mar 4 Camp McKenzie.

SWEET, HARRY N.: age 21; b Alden; res Dodge Center; enrd as mus July 2 1898 Minneapolis; m i July 16 Camp Ramsey; red to pvt July 17; tr to band per ord July 30.

THORNBERRY, WILLIAM A.: age 21; b Ellendale; res Royalton; enrd July 2 1898 Minneapolis; m i July 16 Camp Ramsey; in hosp Aug 24 to Sept 22; on s f Sept 23 to Nov 17; s in q Nov 18 to 19 Nov 25 Dec 16 to 23; in hosp Dec 24 to Jan 5 1899; in hosp Jan 18 to Mar 11; s in q from Mar 12; m o Mar 27 Camp McKenzie.

VERNON, CHARLES G.: age 27; b Sweden; res St James; enrd July 2 1898 Minneapolis; m i July 16 Camp Ramsey; m o Mar 27 1899 Camp McKenzie.

WAGNER, GEORGE E.: age 22; b Le Sueur; res LeSueur; enrd July 2 1898 Minneapolis; m i July 16 Camp Ramsey; s in q Oct 22 to 25 Nov 25 to 28; m o Mar 27 1899 Camp McKenzie.

WERRING, WARD: age 18; b Golden Gate; res Minneapolis; enrd July 2 1898 Minneapolis; m i July 16 Camp Ramsey; apptd co mus July 17; s in q Aug 15; in hosp Aug 16 to Sept 3; on s f Sept 4 to Oct 3; red to pvt Nov 1; s in q Dec 8 Jan 7 1899; m o Mar 27 Camp McKenzie.

WERTHENBACH, RUBEN F.: age 21; b Dodge Center; res Dodge Center; enrd July 2 1898 Minneapolis; m i July 16 Camp Ramsey; s in q Sept 1 and 2; in hosp Sept 3 to 7; s in q Sept 8 and 9; in hosp Sept 21 to Oct 19; on s f Oct 20 to Nov 19; retd to duty Nov 20; m o Mar 27 1899 Camp McKenzie.

WYLDE, SIDNEY L.: age 19; b Wis; res Minneapolis; enrd July 2 1898 Minneapolis; m i July 16 Camp Ramsey; s in q Aug 9 to 16; in hosp Aug 17 to Sept 9; on s f Sept 10 to Oct 8; s in q Dec 16 17 and 21; m o Mar 27 1899 Camp McKenzie.

Company K

Captain

LEONARD, THOMAS: age 38; b Mass; res Minneapolis; enrd July 2 1898 Minneapolis; m i July 15 Camp Ramsey; detd a a a g at div hdqrs Oct 19 to Nov 13; m o Mar 27 1899 Camp McKenzie.

First Lieutenant

McMAHON, EDWARD J.: age 38; b Faribault; res Minneapolis; enrd July 2 1898 Minneapolis; m i July 15 Camp Ramsey; s in q Sept 21; abs s typhoid fever Harrisburg Pa Sept 22 to Nov 2; on s f Nov 3 to Jan 2 1899; s in q Jan 4 to 9; detd spl duty Mar 10; m o Mar 27 Camp McKenzie.

Second Lieutenant

TENNEY, DAVID D.: age 20; b Ia; res Minneapolis; enrd July 2 1898 Minneapolis; m i July 15 Camp Ramsey; detd as adjt 1st Bat Aug 27; abs s Minneapolis Aug 22 to 26; s in q Sept 24 and 25; a w l Sept 27 to Oct 4; m o Mar 27 1899 Camp McKenzie.

First Sergeant

BOLIN, MAX: age 27; b Germany; res Minneapolis; enrd as sgt July 2 1898 Minneapolis; m i July 15 Camp Ramsey; prom 1st sgt Sept 1; s in q Oct 11; m o Mar 27 1899 Camp McKenzie.

Quartermaster Sergeant

McCALL, EDWARD J.: age 18; b Ill; res Minneapolis; enrd July 2 1898 Minneapolis; m i July 15 Camp Ramsey; s in q Aug 10 and 11; abs s Minneapolis Aug 12 to Sept 12; on s f Sept 13 to Oct 12; furl extd 30 da; rejd co Nov 17; m o Mar 27 1899 Camp McKenzie.

Sergeants

ANDERSON, ALBERT A.: age 19; b Lanesboro; res Minneapolis; enrd as 1st sgt July 2 1898 Minneapolis; m i

July 15 Camp Ramsey; red to sgt Sept 1; s in q Oct 21 Nov 5; on furl Dec 15 to Jan 6 1899; m o Mar 27 Camp McKenzie.

BRYANT, WESLEY C.: age 21; b Aldrich; res Minneapolis; enrd as corpl July 2 1898 Minneapolis; m i July 15 Camp Ramsey; prom sgt Sept 1; on furl Dec 1 to 15; m o Mar 27 1899 Camp McKenzie.

KIEFER, MIKE A.: age 20; b Beaver Falls; res Minneapolis; enrd as corpl July 2 1898 Minneapolis; m i July 15 Camp Ramsey; abs s Aug 17 to Sept 13; prom sgt Sept 1; on s f Sept 14 to Oct 13; m o Mar 27 1899 Camp McKenzie.

PRICE, ROBERT: age 36; b Canada; res Minneapolis; enrd as corpl July 2 1898 Minneapolis; m i July 15 Camp Ramsey; prom sgt Sept 1; s in q Oct 7; m o Mar 27 1899 Camp McKenzie.

Corporals

BOETTNER, WILLIAM J.: age 19; b Mankato; res Minneapolis; enrd as pvt July 2 1898 Minneapolis; m i July 15 Camp Ramsey; s in q Dec 19 and 20; in hosp Dec 21 to 25; s in q Dec 26; prom corpl Mar 1 1899; m o Mar 27 Camp McKenzie.

BOSTWICK, CHARLES H.: age 19; b Ohio; res Minneapolis; enrd July 2 1898 Minneapolis; m i July 15 Camp Ramsey; s in q Oct 8 12 to 14 16 to 21; m o Mar 27 1899 Camp McKenzie.

BRUEDERLY, EDWARD F.: age 23; b Pa; res Minneapolis; enrd as pvt July 2 1898 Minneapolis; m i July 15 Camp Ramsey; prom corpl Sept 1; on furl Sept 28 to Oct 4; m o Mar 27 1899 Camp McKenzie.

CAMPBELL, FRANK C.: age 21; b Mich; res Minneapolis; enrd as sgt July 2 1898 Minneapolis; m i July 15 Camp Ramsey; in hosp Aug 11; abs s Aug 12 to 21; red to ranks Sept 1; prom corpl Oct 15; s in q Dec 1 to 19; disch Jan 20 1899 Augusta Ga.

COLSTROM, CHARLES: age 22; b Minneapolis; res Minneapolis; enrd as pvt July 2 1898 Minneapolis; m i July 15 Camp Ramsey; s in q Sept 17 to 20; in hosp Sept 21 to Oct 17; s in q Dec 8 and 9; prom corpl Mar 1 1899; m o Mar 27 Camp McKenzie.

GERARD, GIRTON A.: age 19; b Md; res Minneapolis; enrd as pvt July 2 1898 Minneapolis; m i July 15 Camp Ramsey; prom corpl Sept 1; on furl Oct 12 to 15; m o Mar 27 1899 Camp McKenzie.

GERARD, SIDNEY B.: age 18; b Minneapolis; res Minneapolis; enrd as pvt July 2 1898 Minneapolis; m i July 15 Camp Ramsey; prom corpl Sept 1; on furl Oct 12 to 15; m o Mar 27 1899 Camp McKenzie.

KELLY, JOHN J.: age 27; b N Y; res Minneapolis; enrd July 2 1898 Minneapolis; m i July 15 Camp Ramsey; in hosp Aug 22; abs s Minneapolis Aug 23 to Nov 21; on s f Nov 20 to Dec 21; furl extd 30 da; rejd co Jan 8 1899; s in q Feb 17; m o Mar 27 Camp McKenzie.

LEONARD, HARRY P.: age 21; b Red Wing; res Minneapolis; m i July 15 Camp Ramsey; s in q Aug 9; red to pvt Sept 1; prom corpl Nov 21; m o Mar 27 1899 Camp McKenzie.

McKEY, EMMETT J.: age 20; b Wis; res Minneapolis; enrd as pvt July 2 1898 Minneapolis; m i July 15 Camp Ramsey; in hosp Aug 20; abs s Minneapolis Aug 21 to Dec 2; prom corpl Sept 1; on s f Dec 3 to Jan 2 1899; s in q Jan 19 to 21; m o Mar 27 Camp McKenzie.

MALCOLM, JOHN T.: age 34; b Canada; res Minneapolis; enrd as pvt July 2 1898 Minneapolis; m i July 15 Camp Ramsey; s in q July 21; prom corpl Oct 1; s in q Feb 21 to 23 1899; m o Mar 27 Camp McKenzie.

MITCHELL, JAMES: age 35; b Vt; res Minneapolis; enrd as pvt July 2 1898 Minneapolis; m i July 15 Camp Ramsey; prom corpl Sept 1; m o Mar 27 1899 Camp McKenzie.

PARSONS, BENJAMIN F.: age 27; b Ohio; res Minneapolis; enrd as pvt July 2 1898 Minneapolis; m i July 15 Camp Ramsey; apptd cook rank of corpl Jan 2 1899; m o Mar 27 Camp McKenzie.

VAN AMBER, CHARLES H.: age 27; b N Y; res Minneapolis; enrd as pvt July 2 1898 Minneapolis; m i July 15 Camp Ramsey; s in q Oct 20 and 21 27 and 28; prom corpl Mar 1 1899; m o Mar 27 Camp McKenzie.

Musicians

PALMER, GEORGE M.: age 21; b Mankato; res Minneapolis; enrd July 2 1898 Minneapolis; m i July 15 Camp Ramsey; s in q July 28 Aug 4 to 6;

abs s Aug 17 to Nov 2; on s f Nov 3 to Dec 2; tr to U S Vol Sig Corps Jan 25 1899.

SICOTTE, ELDRIDGE: age 24; b Mich; res Minneapolis; enrd July 2 1898 Minneapolis; m i July 15 Camp Ramsey; m o Mar 27 1899 Camp McKenzie.

Artificers

ANDERSON, JOHN S.: age 35; b Sweden; res Minneapolis; enrd as pvt July 2 1898 Minneapolis; m i July 15 Camp Ramsey; s in q Aug 15 and 16 Oct 14 and 15; apptd artif Nov 18; in hosp Mar 8 to 27 1899; m o Mar 27 Camp McKenzie.

SHAFER, BIRNEY H.: age 35; b Canada; res Minneapolis; enrd July 2 1898 Minneapolis; m i July 15 Camp Ramsey; in hosp July 14 to 16; abs s July 17 to Aug 3; s in q Sept 24; on furl Oct 26 to Nov 1; disch Nov 17 Augusta Ga.

Wagoner

HAHER, JOSEPH J.: age 27; b Pa; res Minneapolis; enrd July 2 1898 Minneapolis; m i July 15 Camp Ramsey; on spl duty Dec 16 to Jan 4 1899; m o Mar 27 Camp McKenzie.

Privates

ALEXSON, ALBERT: age 25; b Canada; res Ashby; enrd July 2 1898 Minneapolis; m i July 15 Camp Ramsey; disch Jan 20 1899 Augusta Ga.

ANDERSON, JOHN: age 27; b Sweden; res Minneapolis; enrd July 2 1898 Minneapolis; m i July 15 Camp Ramsey; in hosp Aug 6 to 26; on s f Sept 27 to Oct 26; m o Mar 27 1899 Camp McKenzie.

BARRETT, JOHN: age 21; b Cedar Lake; res Morris; enrd in Co C July 2 1898 Litchfield; m i July 12 Camp Ramsey; tr to Co K Oct 17; in hosp Dec 17 to Feb 11 1899; disch per s c d Feb 11 Augusta Ga.

BELSHEIM, THOMAS T.: age 29; b Norway; res Minneapolis; enrd July 2 1898 Minneapolis; m i July 15 Camp Ramsey; s in q Aug 14 and 15; abs s Aug 16 to Sept 2; on s f Sept 3 to Oct 2; m o Mar 27 1899 Camp McKenzie.

BOONE, DANIEL: age 26; b Ia; res Minneapolis; enrd July 2 1898 Minneapolis; m i July 15 Camp Ramsey; s in q July 22 Aug 18; detd for spl duty brig hdqrs ——; in hosp Sept 28 to Oct 9; on s f Oct 10 to Nov 1; furl extd 30 da; disch Dec 28 Augusta Ga.

BUNNELL, WILLIAM C.: age 22; b Canada; res Minneapolis; enrd July 2 1898 Minneapolis; m i July 15 Camp Ramsey; s in q Sept 22 Oct 1 and 3; m o Mar 27 1899 Camp McKenzie.

CARTWRIGHT, FOSTER F.: age 21; b Minneapolis; res Minneapolis; enrd July 2 1898 Minneapolis; m i July 15 Camp Ramsey; s in q July 30; in hosp Aug 10; s in q Aug 19 to 22; abs s Aug 23 to Sept 1; s in q Sept 2 and 3 Oct 6 7 and 19; m o Mar 27 1899 Camp McKenzie.

CHRISTOFERSON, OSCAR C.: age 23; b Minneapolis; res Minneapolis; enrd July 2 1898 Minneapolis; m i July 15 Camp Ramsey; in hosp Aug 11 to 13; abs Aug 14 to Sept 8; on s f Sept 9 to Oct 9; tr to U S Vol Sig Corps Jan 25 1899.

CLARKE, RALPH E.: age 25; b Wis; res Minneapolis; enrd July 2 1898 Minneapolis; m i July 15 Camp Ramsey; abs s Aug 12 to 31; s in q Sept 1 and 2 Sept 22 Oct 6 Nov 8 to 19 and 21 to 23 Nov 25 to Dec 9; in hosp Dec 10 to 19; s in q Dec 20 and 21; m o Mar 27 1899 Camp McKenzie.

CONNOLLY, PATRICK H.: age 18; b Ill; res Minneapolis; enrd July 2 1898 Minneapolis; m i July 15 Camp Ramsey; abs s Aug 17 to Sept 3; on s f Sept 4 to Oct 3; furl extd 30 da; rejd co Oct 26; s in q Jan 26 to 30 1899 Feb 2 and 3; m o Mar 27 Camp McKenzie.

COWELL, LEO L.: age 21; b Mich; res Minneapolis; enrd July 2 1898 Minneapolis; m i July 15 Camp Ramsey; apptd cook rank of corpl Aug 1; s in q Aug 9 to 12; abs s Aug 13 to Sept 4; on s f Sept 4 to Oct 3; red to pvt Jan 1 1899; m o Mar 27 Camp McKenzie.

DANIELSON, OSCAR: age 21; b Sweden; res Minneapolis; enrd July 2 1898 Minneapolis; m i July 15 Camp Ramsey; s in q Aug 13 to 15; abs s Aug 16 to Sept 10; on s f Sept 11 to Oct 10; s in q Jan 27 1899; in hosp Jan 28 to Mar 8; m o Mar 27 Camp McKenzie.

DEAN, ERNEST L.: age 19; b Minneapolis; res Minneapolis; enrd July

2 1898 Minneapolis; m i July 15 Camp Ramsey; s in q Aug 19; on spl duty as clk in regtl cant Sept 12 to Oct 8; detd q m dept Nov 9; in hosp Jan 6 to 9 1899; m o Mar 27 Camp McKenzie.

DIGNAM, CHARLES E.: age 18; b Minneapolis; res Minneapolis; enrd July 2 1898 Minneapolis; m i July 15 Camp Ramsey; s in q Dec 30 and 31; m o Mar 27 1899 Camp McKenzie.

DOWNS, ARCHIBALD S.: age 36; b New Brunswick; res Minneapolis; enrd July 15 1898 Camp Ramsey; m i July 18 Camp Ramsey; s in q Oct 28 Nov 1 to 10 and 24 to 27; m o Mar 27 1899 Camp McKenzie.

DRAKE, BENJAMIN JR: age 18; b Maple Plain; res Maple Plain; enrd July 2 1898 Maple Plain; m i July 15 Camp Ramsey; on furl Sept 5 to 24; furl extd to Jan 19 1899; rejd co Dec 31 1898; m o Mar 27 1899 Camp McKenzie.

FREEZE, GEORGE W.: age 18; b Ohio; res Minneapolis; enrd July 2 1898 Minneapolis; m i July 15 Camp Ramsey; prom corpl Sept 1; s in q Sept 30 to Oct 16; red to ranks Oct 1; s in q Oct 25 to 31 Nov 1 to 10 Dec 3 to 19 and 26; m o Mar 27 1899 Camp McKenzie.

FREMMING, EWIND T.: age 19; b Norway; res St Paul; enrd July 2 1898 St Paul; m i July 15 Camp Ramsey; in hosp Sept 6 and 7; abs s Sept 8 to 27; on s f Sept 28 to Oct 27; disch Feb 18 1899 Augusta Ga.

FURMAN, ADELBERT D.: age 35; b Wis; res Minneapolis; enrd July 2 1898 Minneapolis; m i July 15 Camp Ramsey; s in q Oct 27; in hosp Mar 5 1899; s in q Mar 6; m o Mar 27 Camp McKenzie.

GALLAGHER, THOMAS P.: age 28; b Mass; res Minneapolis; enrd July 2 1898 Minneapolis; m i July 15 Camp Ramsey; s in q Aug 6 Sept 21; m o Mar 27 1899 Camp McKenzie.

GEINZER, CHARLES: age 21; b Germany; res Minneapolis; enrd July 2 1898 Minneapolis; m i July 15 Camp Ramsey; abs s Aug 26 to Oct 25; on s f Oct 25 to Nov 23; m o Mar 27 1899 Camp McKenzie.

GRENIER, WILLIAM J.: age 29; b N Y; res Minneapolis; enrd July 2 1898 Minneapolis; m i July 15 Camp Ramsey; s in q Nov 19 23 24 and 26; disch per s c d Jan 10 1899 Augusta Ga.

GROVER, ALVIN E.: age 26; b Wis; res Osage Ia; enrd as corpl July 2 1898 Minneapolis; m i July 15 Camp Ramsey; s in q July 23; red to ranks Sept 1; s in q Oct 25 to 28 Nov 8 and 9 Dec 30 Jan 10 to 13 1899 Feb 17; m o Mar 27 Camp McKenzie.

HAMMERBACK, CHARLES: age 29; b Sweden; res Chicago; enrd and m i July 15 1898 Camp Ramsey; s in q Oct 26 and 27 Feb 19 1899; m o Mar 27 Camp McKenzie.

HANSEN, ODIN M.: age 23; b Rushford; res Minneapolis; enrd July 2 1898 Minneapolis; m i July 15 Camp Ramsey; s in q Aug 15; abs s Aug 16 to Oct 10; on s f Oct 11 to Nov 9; m o Mar 27 1899 Camp McKenzie.

HARTMAN, PHILIP H.: age 22; b Minneapolis; res Minneapolis; enrd July 2 1898 Minneapolis; m i July 15 Camp Ramsey; abs s Aug 27 to Sept 15; on s f Sept 16 to Oct 14; furl extd 30 da; s in q Dec 18 Jan 16 and 17 1899; m o Mar 27 Camp McKenzie.

HOLMES, FREDRICK A.: age 25; b Canada; res Minneapolis; enrd as corpl July 2 1898 Minneapolis; m i July 15 Camp Ramsey; s in q Aug 9 and 10; in hosp Aug 11 and 12; abs s Aug 13 to Sept 20; on s f Sept 21 to Oct 25; s in q Oct 30 to Nov 4 Nov 8 and 16 to 19; red to ranks Nov 21; s in q Nov 28 to 30 Dec 1 to 6; on spl duty as clk in regtl q m dept Jan 13 1899; m o Mar 27 Camp McKenzie.

HOVER, JACOB J.: age 34; b Denmark; res Minneapolis; enrd July 2 1898 Minneapolis; m i July 15 Camp Ramsey; m o Mar 27 1899 Camp McKenzie.

HUTCHINS, ALLAN B.: age 23; b Mo; res Minneapolis; enrd and m i July 18 1898 Camp Ramsey; tr to band July 30.

JOHNSON, CARL E.: age 25; b Sweden; res Minneapolis; enrd July 2 1898 Minneapolis; m i July 15 Camp Ramsey; s in q Dec 7 to 29; m o Mar 27 1899 Camp McKenzie.

JOHNSON, CHARLES A.: age 24; b Barrett; res Minneapolis; enrd July 21 1898 Minneapolis; m i July 15 Camp Ramsey; abs s Aug 17 to Oct

17; on s f Oct 18 to Nov 16; m o Mar 27 1899 Camp McKenzie.

KAHNT, GEORGE F.: age 22; b Saxony; res W Hoboken N J; enrd July 2 1898 Minneapolis; m i July 15 Camp Ramsey; abs s Aug 18 to Oct 5; on s f Oct 5 to Nov 3; on furl Dec 27 to Jan 19 1899; m o Mar 27 Camp McKenzie.

KISSACK, THOMAS A.: age 24; b England; res Bangor Wis; enrd July 2 1898 Minneapolis; m i July 15 Camp Ramsey; s in q Aug 14; in hosp Aug 16; abs s Aug 17 to Sept 11; on s f Sept 12 to Oct 11; s in q Oct 27; disch per s c d Jan 20 1899 Augusta Ga.

KNUTSON, BENJAMIN: age 22; b Sweden; res Minneapolis; enrd July 2 1898 Minneapolis; m i July 15 Camp Ramsey; m o Mar 27 1899 Camp McKenzie.

KOHLHASE, OTTO: age 21; b Sleepy Eye; res Webster S D; enrd July 2 1898 Minneapolis; m i July 15 Camp Ramsey; s in q Aug 16 to 18; in hosp Aug 19 and 20; abs s Aug 21 to Sept 3; on s f Sept 3 to Oct 2; s in q Oct 2 to 4 and 29 Nov 13 and 16 to 19; tr to Hosp Corps U S A Dec 22.

LANDIS, WILLIS E.: age 18; b Minneapolis; res Minneapolis; enrd July 2 1898 Minneapolis; m i July 15 Camp Ramsey; s in q Aug 22 to 26 Sept 13; in hosp Sept 14; s in q Sept 15 to 20; in hosp Sept 21 to 29; on spl duty as clk in regtl p o per ord Oct 8; s in q Oct 11 to 14 and 21 to 27 Nov 1 to 3; on spl duty as clk hdqrs 3d Brig 1st Div per ord Feb 20 1899; retd to co Mar 4; m o Mar 27 Camp McKenzie.

LARSON, ANDREW: age 29; b Sweden; res Minneapolis; enrd as corpl July 2 1898 Minneapolis; m i July 15 Camp Ramsey; red to ranks Sept 1; s in q Sept 14 to 22; m o Mar 27 1899 Camp McKenzie.

LARSON, HEEKON: age 22; b Norway; res Ashby; enrd July 12 1898 Minneapolis; m i July 15 Camp Ramsey; s in q Aug 3 and 9 to 11; m o Mar 27 1899 Camp McKenzie.

LEDWIEN, MATHEW M.: age 21; b Minneapolis; res Minneapolis; enrd as corpl July 2 1898 Minneapolis; m i July 15 Camp Ramsey; s in q Aug 3 and 4 11 to 15; abs s Aug 16 to Sept 3; on s f Sept 4 to Oct 3; red to ranks Sept 1; s in q Sept 25 Oct 6 13 14 19 20 24 25 and 31 Nov 3 to 12; disch per s c d Nov 12 Camp Meade.

McDONALD, ANGUS: age 35; b Canada; res Minneapolis; enrd July 2 1898 Minneapolis; m i July 15 Camp Ramsey; abs s Aug 17 to Sept 10; on s f Sept 11 to Oct 10; m o Mar 27 1899 Camp McKenzie.

McLAUGHLIN, FRANK G.: age 37; b Ireland; res Minneapolis; enrd July 2 1898 Minneapolis; m i July 15 Camp Ramsey; s in q Aug 13; abs s Aug 14 to Sept 3; on s f Sept 4 to Oct 3; s in q Nov 5 8 and 9; m o Mar 27 1899 Camp McKenzie.

MACKEY, JAMES P.: age 28; b Ireland; res Stillwater; enrd July 2 1898 Minneapolis; m i July 15 Camp Ramsey; m o Mar 27 1899 Camp McKenzie.

MAXWELL, RALPH T.: age 19; b Slayton; res Minneapolis; enrd July 2 1898 Minneapolis; m i July 15 Camp Ramsey; abs s Aug 18 to Sept 17; on s f Sept 18 to Oct 17; furl extd 4 da; s in q Nov 13 Dec 19 to 28; in hosp Dec 29 to Jan 10 1899; s in q Jan 11 to 14 and 16 to 23; in hosp Jan 24 to Feb 8; s in q Feb 9 to 13 Mar 4 to 27; m o Mar 27 Camp McKenzie.

MELGORD, SUMNER: age 21; b Wis; res Minneapolis; enrd July 2 1898 Minneapolis; m i July 15 Camp Ramsey; s in q July 16 Oct 14 and 15; m o Mar 27 1899 Camp McKenzie.

MILES, LOUIS F.: age 19; b Ia; res Minneapolis; enrd July 2 1898 Minneapolis; m i July 15 Camp Ramsey; s in q July 23 to 27; in hosp Sept 19 to Oct 11; on s f Oct 11 to Nov 9; s in q Dec 27; m o Mar 27 1899 Camp McKenzie.

MILLER, FRED C. G.: age 31; b Denmark; res Minneapolis; enrd July 2 1898 Minneapolis; m i July 15 Camp Ramsey; s in q Dec 19 to 23; disch per s c d Jan 10 1899 Augusta Ga.

MILLER, HERMAN F.: age 21; b Germany; res Hutchinson; enrd in Co C July 2 1898 Litchfield; m i July 12 Camp Ramsey; tr to Co K Oct 17; in hosp Oct 17 to Nov 7; on s f Nov 8 to Dec 7; furl extd 30 da; m o Mar 27 1899 Camp McKenzie.

MOON, FRED G.: age 21; b Winona; res Minneapolis; enrd July 2 1898 Minneapolis; m i July 15 Camp Ram-

sey; abs s Chicago Sept 16 to Oct 20; on s f Oct 20 to Nov 19; s in q Nov 24 to 26 Feb 26 1899; m o Mar 27 Camp McKenzie.

MOOR, DANIEL W.: age 21; b Minneapolis; res Minneapolis; enrd as corpl July 2 1898 Minneapolis; m i July 15 Camp Ramsey; in hosp July 30; s in q Aug 14 to 16; abs s Aug 17 to Sept 8; on s f Sept 9 to Oct 8; s in q Oct 14 and 15; red to ranks Oct 15; s in q Oct 24 to 28; on spl duty as clk in regtl q m dept per ord Nov 9; m o Mar 27 1899 Camp McKenzie.

MOORE, CHARLES F.: age 28; b Mo; res Minneapolis; enrd as sgt July 2 1898 Minneapolis; m i July 15 Camp Ramsey; s in q Aug 18 and 19; abs s Aug 20 to 30; red to ranks Sept 1; tr to Co I Oct 11.

MOORE, WILLIAM H.: age 24; b Me; res Minneapolis; enrd July 2 1898 Minneapolis; m i July 15 Camp Ramsey; s in q Aug 14 18 and 19 Nov 11 and 12 Mar 2 1899; m o Mar 27 Camp McKenzie.

MURTINGER, ANTON: age 21; b Kissam; res Minneapolis; enrd July 2 1898 Minneapolis; m i July 15 Camp Ramsey; s in q Aug 11 and 12 Nov 11 and 12 Feb 27 1899; m o Mar 27 Camp McKenzie.

NEWMAN, ERNEST: age 27; b Ind; res Minneapolis; enrd July 2 1898 Minneapolis; m i July 15 Camp Ramsey; s in q Aug 15; in hosp Aug 16 and 17; s in q Aug 18 to 20; disch Dec 28 Augusta Ga.

OLSON, HARROLD W.: age 20; b Minneapolis; res Minneapolis; enrd July 2 1898 Minneapolis; m i July 15 Camp Ramsey; s in q Aug 15; abs s Aug 16 to Sept 4; on s f Sept 5 to Oct 5; m o Mar 27 1899 Camp McKenzie.

OLSON, NELS: age 26; b Sweden; res Minneapolis; enrd July 13 1898 Minneapolis; m i July 15 Camp Ramsey; m o Mar 27 1899 Camp McKenzie.

PATTERSON, GEORGE: age 23; b Canada; res Minneapolis; enrd July 2 1898 Minneapolis; m i July 15 Camp Ramsey; s in q Oct 13 to 15; s Baltimore Nov 2 to Dec 13; on s f Dec 14 to Jan 13 1899; m o Mar 27 Camp McKenzie.

PLAHN, HERMAN H.: age 23; b Winona; res St Paul; enrd July 2 1898 St Paul; m i July 15 Camp Ramsey; in hosp Aug 6 to 13; abs s Aug 14 to Sept 14; on s f Sept 15 to Oct 14; furl extd 30 da; s in q Nov 12 to Dec 25; in hosp Dec 26 to Jan 18 1899; s in q Jan 19 to Mar 27; m o Mar 27 Camp McKenzie.

PRIBULA, ANDREW: age 34; b Austro-Hungary; res Minneapolis; enrd July 2 1898 Minneapolis; m i July 15 Camp Ramsey; s in q Sept 18 Oct 6 Feb 16 to 18 1899; m o Mar 27 Camp McKenzie.

RAYMOND, JASON W.: age 21; b Minneapolis; res Minneapolis; enrd as corpl July 2 1898 Minneapolis; m i July 15 Camp Ramsey; in hosp Aug 11; abs s Aug 12 to 30; s in q Aug 31 to Sept 2 Nov 3 to 11 Dec 6 to 12 Jan 1 1899 to Feb 15; red to ranks Feb 21; s in q Feb 27; in hosp Mar 4 to 10; s in q Mar 11; m o Mar 27 Camp McKenzie.

RIESBERG, AUGUST S.: age 18; b Red Wing; res St Cloud; enrd July 2 1898 St Paul; m i July 15 Camp Ramsey; s in q Sept 17 Jan 20 and 21 1899; m o Mar 27 Camp McKenzie.

RINKE, JOHN P.: age 20; b Sleepy Eye; res Minneapolis; enrd July 2 1898 Minneapolis; m i July 15 Camp Ramsey; s in q Oct 17 Nov 19 and 20; in hosp Nov 22 to Dec 14; s in q Dec 15 Feb 20 and 21 1899; m o Mar 27 Camp McKenzie.

ROBERTS, ALVIN F.: age 19; b Dodge Center; res Minneapolis; enrd July 2 1898 Minneapolis; m i July 15 Camp Ramsey; s in q Sept 9 Nov 3 and 4; m o Mar 27 1899 Camp McKenzie.

ST, ARNOLD, WILLIAM A.: age 22; b Becker; res Monticello; enrd July 2 1898 Monticello; m i July 15 Camp Ramsey; s in q Aug 21; in hosp Aug 22 and 23; abs s Aug 24 to Sept 4; on s f Sept 4 to Oct 3;disch Dec 29 Augusta Ga.

SARGENT, EDWIN W.: age 21; b Red Wing; res Red Wing; enrd July 2 1898 Red Wing; m i July 15 Camp Ramsey; s in q July 29; tr to Co C Oct 14.

SARGENT, WAVERLY B.: age 22; b Red Wing; res Red Wing; enrd July 2 1898 Red Wing; m i July 15 Camp

Ramsey; s in q July 27 Sept 22 to 27; tr to Co C Oct 14.

*SCHWABACHER, JOE: age 34; b Germany; res St Paul; enrd July 2 1898 St Paul; m i July 15 Camp Ramsey; s in q Aug 1 and 15; in hosp Aug 16; abs s Aug 17 to Sept 20; died typhoid fever Sept 21 St Paul.

SELLEG, PETER: age 32; b Norway; res Minneapolis; enrd July 2 1898 Minneapolis; m i July 15 Camp Ramsey; s in q Aug 15; abs s Aug 16 to Sept 2; on s f Sept 3 to Oct 2; m o Mar 27 1899 Camp McKenzie.

SIMPSON, ADAM: age 35; b Ind; res Minneapolis; enrd July 2 1898 Minneapolis; m i July 15 Camp Ramsey; s in q Aug 17 and 18; abs s Sept 8 to Oct 1; on s f Oct 2 to Nov 1; s in q Nov 2 to 9 and 16 to 20 Jan 4 1899 Feb 17 and 19 to 24; m o Mar 27 Camp McKenzie.

SJOGREN, KNUTE E.: age 35; b Sweden; res Minneapolis; enrd July 2 1898 Minneapolis; m i July 15 Camp Ramsey; m o Mar 27 1899 Camp McKenzie.

SLIKER, GEORGE: age 21; b N Y; res Big Lake; enrd July 2 1898 Big Lake; m i July 15 Camp Ramsey; in hosp Aug 16 to 18; abs s Aug 19 to Sept 3; on s f Sept 4 to Oct 3; s in q Oct 12 to 15 Nov 5 to 20 Dec 31 to Jan 7 1899 Feb 14; m o Mar 27 Camp McKenzie.

SMITH, JAMES W.: age 27; b Ia; res Minneapolis; enrd July 2 1898 Minneapolis; m i July 15 Camp Ramsey; s Chicago Sept 16 to Oct 19; on s f Oct 20 to Nov 19; s in q Nov 28 to Dec 6 Dec 30 Jan 17 1899 Jan 23; m o Mar 27 Camp McKenzie.

SODERGREN, PETER: age 31; b Sweden; res Minneapolis; enrd July 2 1898 Minneapolis; m i July 15 Camp Ramsey; s in q Aug 14; in hosp Aug 15; abs s Aug 16 to Oct 10; on s f Oct 11 to Nov 9; m o Mar 27 1899 Camp McKenzie.

STEEP, GEORGE W.: age 23; b Canada; res Minneapolis; enrd July 2 1898 Minneapolis; m i July 15 Camp Ramsey; in hosp Aug 12; abs s Aug 13 to Sept 11; on s f Sept 12 to Oct 11; furl extd 30 da; on spl duty in regtl q m dept per ord Dec 1; reld Jan 31 1899; s in q Feb 17; m o Mar 27 Camp McKenzie.

THIBODEAU, GEORGE A.: age 19; b Me; res Minneapolis; enrd July 2 1898 Minneapolis; m i July 15 Camp Ramsey; s in q Sept 26 Oct 25; m o Mar 27 1899 Camp McKenzie.

TOLLEFSON, CARL: age 18; b Canby; res Canby; enrd July 2 1898 Canby; m i July 15 Camp Ramsey; s in q Aug 5; in hosp Aug 6 to 12; abs s Aug 13 to Sept 18; on s f Sept 19 to Oct 18; furl extd 20 da; s in q Oct 31 to Dec 12 Feb 23 to 28 1899; m o Mar 27 Camp McKenzie.

TURNER, HENRY L.: age 37; b Ia; res Dubuque Ia; enrd and m i July 15 1898 Camp Ramsey; s in q Aug 15 to 17 Oct 10 and 11; m o Mar 27 1899 Camp McKenzie.

TWEEDAL, LOUIS: age 25; b Norway; res Minneapolis; enrd July 2 1898 Minneapolis; m i July 15 Camp Ramsey; s in q Aug 11 and 12; abs s Aug 13 to Sept 14; on s f Sept 15 to Oct 14; m o Mar 27 1899 Camp McKenzie.

WACHUTA, JOHN A.: age 21; b Wis; res St Paul; enrd July 2 1898 Minneapolis; m i July 15 Camp Ramsey; s in q July 22; tr to band per ord July 31.

WALLACE, GEORGE H.: age 29; b Ia; res Navan; enrd July 2 1898 Minneapolis; m i July 15 Camp Ramsey; s in q Oct 6; on spl duty as clk in adjt off from Oct 16; retd to duty Jan 16 1899; on spl duty as clk hdqrs 3d Brig 1st Div Feb 13 to Mar 4; m o Mar 27 Camp McKenzie.

WAY, HOWARD C.: age 20; b Ia; res Minneapolis; enrd as corpl July 2 1898 Minneapolis; m i July 15 Camp Ramsey; s in q July 26 Aug 11 15 and 18; abs s Aug 27 to Sept 18; on s f Sept 19 to Oct 18; s in q Dec 12 to 14 Jan 18 to 25 1899; red to ranks Feb 21; m o Mar 27 Camp McKenzie.

WERNER, JOSEPH D.: age 18; b Wis; res Minneapolis; enrd July 2 1898 Minneapolis; m i July 15 Camp Ramsey; abs s Aug 17 to Sept 10; on s f Sept 10 to Oct 10; m o Mar 27 1899 Camp McKenzie.

WHITNEY, DANIEL J.: age 21; b N Y; res Minneapolis; enrd July 2 1898 Minneapolis; m i July 15 Camp Ramsey; s in q Aug 16 to 19 Oct 17 to 20; des Oct 23.

WILLIAMS, WALTER W.: age 22; b Mankato; res Buffalo; enrd July 2 1898 Buffalo; m i July 15 Camp Ramsey; s in q Aug 8 and 9; in hosp Aug 10 to 12; abs s Aug 13 to Sept 8; on s f Sept 9 to Oct 8; furl extd 20 da; s in q Nov 9; in hosp in camp and Philadelphia Nov 10 to Dec 2; on s f Dec 2 to 31; m o Mar 27 1899 Camp McKenzie.

Company L

Captain

GIBSON, GEORGE E.: age 26; b Scotland; res Duluth; enrd as 1st sgt Co G 14th Minn Vol Inf Apr 28 1898 Duluth; m i May 8 Camp Ramsey; disch June 25 to acc com with 15th Minn Vol Inf; enrd as capt Co L July 2 St Paul; m i July 16 Camp Ramsey; a w l Oct 2 to 8; m o Mar 27 1899 Camp McKenzie.

First Lieutenant

GRIGGS, THEODORE W.: age 25; b St Paul; res St Paul; enrd July 2 1898 St Paul; m i July 16 Camp Ramsey; detd act brig q m Sept 27 to Nov 18 and Nov 23 to Mar 20 1899; detd a d c to Brig Gen John P S Gobin U S V Nov 18 1898 to Feb 4 1899; detd insp of athletics 3d Brig 1st Div Jan 26 to Feb 27; detd act brig ordn off Feb 22 to Mar 1; m o Mar 27 Camp McKenzie.

Second Lieutenant

ELLIOTT, CLARK R.: age 29; b Ohio; res Minneapolis; enrd July 2 1898 St Paul; m i July 16 Camp Ramsey; detd ordn off July 19; reld Nov 3; on det serv as act q m 2d A C per ord Nov 2; m o Mar 27 1899 Camp McKenzie.

First Sergeant

CHAPEL, GUY C.: age 29; b Blue Earth Co; res St Paul; enrd as corpl Co B July 6 1898 St Paul; m i July 9 Camp Ramsey; tr to Co L and apptd sgt July 28; apptd 1st sgt same date; on furl Sept 1 to 10; s in q Oct 12 to 15 Jan 24 to 28 1899; m o Mar 27 Camp McKenzie.

Quartermaster Sergeant

MITCHELL, JOSEPH R.: age 23; b Ill; res Duluth; enrd July 7 1898 Duluth; m i July 16 Camp Ramsey; s in q Oct 20 and 21 Jan 28 to 31 1899; m o Mar 27 Camp McKenzie.

Sergeants

BELLOWS, DAVID S.: age 28; b Russia; res St Paul; enrd July 8 1898 St Paul; m i July 16 Camp Ramsey; on spl duty as prov sgt per ord Nov 4; disch Feb 4 1899 Camp McKenzie.

MACKEY, CHARLES A.: age 26; b Ia; res Duluth; enrd as corpl July 7 1898 Duluth; m i July 16 Camp Ramsey; on spl duty as co clk per ord Sept 1; apptd sgt Feb 9 1899; m o Mar 27 Camp McKenzie.

NETTLETON, WALTER B.: age 20; b Minneapolis; res Minneapolis; enrd July 8 1898 Minneapolis; m i July 16 Camp Ramsey; m o Mar 27 1899 Camp McKenzie.

PETERSON, ADOLPH C.: age 22; b St Peter; res Winthrop; enrd July 8 1898 St Paul; m i July 16 Camp Ramsey; in hosp Sept 11 to Oct 1; on s f Oct 1 to 30; m o Mar 27 1899 Camp McKenzie.

WRIGHT, LOUIS R.: age 19; b Minneapolis; res Minneapolis; enrd July 8 1898 Minneapolis; m i July 16 Camp Ramsey; m o Mar 27 1899 Camp McKenzie.

Corporals

BEDFORD, JACK: age 28; b Mich; res Ely; enrd as pvt July 7 1898 Ely; m i July 16 Camp Ramsey; apptd cook rank of corpl Aug 2; in hosp Aug 23 to Sept 18; on s f Sept 18 to Oct 17; m o Mar 27 1899 Camp McKenzie.

COOKE, EDWIN A.: age 24; b Wis; res Ely; enrd July 7 1898 Ely; m i July 16 Camp Ramsey; on spl duty as sec regtl Y M C A per ord Oct 7; m o Mar 27 1899 Camp McKenzie.

EVANS, WILLIAM: age 27; b Pa; res Reading Pa; enrd as pvt July 8 1898 St Paul; m i July 16 Camp Ramsey; apptd wag Feb 9 1899; apptd corpl Feb 27; m o Mar 27 Camp McKenzie,

GALLUP, WILLIAM W.: age 31; b Cheney; res Minneapolis; enrd July 8 1898 Minneapolis; m i July 16 Camp Ramsey; on spl duty as regtl stew

per ord July 16; m o Mar 27 1899 Camp McKenzie.

KJALL, EMIL: age 25; b Sweden; res Duluth; enrd July 7 1898 Duluth; m i July 16 Camp Ramsey; m o Mar 27 1899 Camp McKenzie.

LaDOUX, ANDREW P.: age 22; b La Doux; res Deer River; enrd July 7 1898 Duluth; m i July 16 Camp Ramsey; s in q Sept 22 to 24 Feb 4 to 8 1899; m o Mar 27 Camp McKenzie.

MacKENZIE, ALEX C.: age 21; b Canada; res Duluth; enrd as pvt July 7 1898 Duluth; m i as corpl July 16 Camp Ramsey; disch Feb 20 1899 Camp McKenzie.

MAGINNIS, MARTIN G.: age 19; b Red Wing; res Duluth; enrd July 7 1898 Duluth; m i July 16 Camp Ramsey; s at home Sept 15 to Oct 16; on s f Oct 16 to Nov 14; s in q Jan 20 to 28 1899; m o Mar 27 Camp McKenzie.

MAXWELL, JAMES G.: age 18; b Ind; res Duluth; enrd July 8 1898 St Paul; m i July 16 Camp Ramsey; s at home Aug 10 to 24; disch Dec 5 Camp McKenzie.

MINET, ROY J.: age 22; b Wis; res Camp Douglas Wis; enrd as pvt July 7 1898 Duluth; m i July 16 Camp Ramsey; apptd corpl Dec 8; s in q Jan 16 to 19 1899; m o Mar 27 Camp McKenzie.

POIRIER, OTTO A.: age 18; b Duluth; res Duluth; enrd July 7 1898 Duluth; m i July 16 Camp Ramsey; s in q July 27 to 29; on spl duty 3d Brig 1st Div per ord Feb 21 1899; reld Mar 2; m o Mar 27 Camp McKenzie.

SCOTT, CHARLES L.: age 25; b Ill; res St Paul; enrd July 8 1898 St Paul; m i as pvt July 16 Camp Ramsey; apptd corpl July 30; in hosp Aug 9 to Sept 27: on s f Sept 28 to Oct 27; m o Mar 27 1899 Camp McKenzie.

STANDACHER, MATH M.: age 27; b Germany; res St Paul; enrd as 1st sgt July 8 1898 St Paul; m i July 16 Camp Ramsey; red to pvt July 30; apptd corpl same date; m o Mar 27 1899 Camp McKenzie.

TROTTIER, ALEXANDER A.: age 30; b Canada; res Duluth; enrd July 7 1898 Duluth; m i July 16 Camp Ramsey; m o Mar 27 1899 Camp McKenzie.

TROTZ, HENRY H.: age 19; b Germany; res Duluth; enrd as pvt July 7 1898 Duluth; m i July 16 Camp Ramsey; apptd wag Dec 1; apptd corpl Feb 9 1899; m o Mar 27 Camp McKenzie.

Musicians

CUSICK, GEORGE: age 28; b Berlin; res Two Harbors; enrd as pvt July 7 1898 Duluth; m i as mus July 16 Camp Ramsey; on spl duty as trump per ord Jan 18 1899; reld per ord Feb 14; on spl duty as trump per ord Feb 19; reld per ord Mar 2; m o Mar 27 Camp McKenzie.

WELSH, JOHN P.: age 28; b Ireland; res Eveleth; enrd as pvt July 9 1898 St Paul; m i July 16 Camp Ramsey; s in q July 25 and 26; apptd mus from Aug 10; on spl duty as trump Nov 20 to Jan 18 1899; disch Jan 17 Camp McKenzie.

Artificer

STRACHE, WILLIAM F.: age 40; b Minn; res Howard Lake; enrd and m i as pvt July 18 1898 St Paul; apptd artif Oct 5; m o Mar 27 1899 Camp McKenzie.

Wagoner

MAEHLING, ED: age 22; b Germany; res W Duluth; enrd as pvt July 7 1898 Duluth; m i July 16 Camp Ramsey; in hosp Aug 15 to Sept 4; on s f Sept 4 to 30; on det serv as guard to retd deserter Feb 2 1899; apptd wag Feb 27; s in q Mar 3 to 8; m o Mar 27 Camp McKenzie.

Privates

ABEL, JOHN A.: age 24; b Canada; res Duluth; enrd July 8 1898 St Paul; m i July 16 Camp Ramsey; in hosp Aug 29 to Sept 27; on s f Sept 27 to Oct 26; m o Mar 27 1899 Camp McKenzie.

ANDERSON, JOSEPH A.: age 37; b Finland; res Ely; enrd July 7 1898 Ely; m i July 16 Camp Ramsey; s in q Oct 10 to 12 and 14 to 16 Dec 17 to 19; m o Mar 27 1899 Camp McKenzie.

ANDERSON, NELS: age 38; b Sweden; res Ely; enrd July 7 1898 Ely; m i July 16 Camp Ramsey; s in q Aug 29 to Sept 1; m o Mar 27 1899 Camp McKenzie.

ARNSEN, ALFRED: age 21; b Duluth; res Duluth; enrd July 7 1898

Duluth; m i July 16 Camp Ramsey; s in q Oct 7 to 9; m o Mar 27 1899 Camp McKenzie.

BAKER, WILLIAM A.: age 22; b Pa; res Duluth; enrd July 7 1898 Duluth; m i July 16 Camp Ramsey; on extra duty 3d Brig comy Sept 19 to 26; on furl Sept 26 to Oct 1; m o Mar 27 1899 Camp McKenzie.

BALLARD, OLOF G.: age 27; b Sweden; res Nickerson; enrd July 7 1898 Duluth; m i July 16 Camp Ramsey; m o Mar 27 1899 Camp McKenzie.

BERIGAN, JAMES: age 35; b N Y; res Cloquet; enrd July 8 1898 St Paul; m i July 16 Camp Ramsey; in hosp Sept 13 to Nov 4 Jan 10 to 31 1899; m o Mar 27 Camp McKenzie.

BOCHA, FRED: age 21; b Germany; res St Paul; enrd July 8 1898 St Paul; m i July 16 Camp Ramsey; s in q Feb 13 to 15 1899; m o Mar 27 Camp McKenzie.

BOYD, ARCHIE: age 22; b Wis; res Chippewa Falls Wis; enrd July 8 1898 St Paul; m i July 16 Camp Ramsey; m o Mar 27 Camp McKenzie.

BRYANT, OLIVER R.: age 21; b Rochester; res Minneapolis; enrd as corpl July 8 1898 St Paul; m i July 16 Camp Ramsey; red from corpl on day of m i; m o Mar 27 1899 Camp McKenzie.

CLARK, ABRAM: age 26; b New Brunswick; res Duluth; enrd July 7 1898 Duluth; m i July 16 Camp Ramsey; m o Mar 27 1899 Camp McKenzie.

COGRAVE, JOHN R.: age 18; b Wis; res St Paul; enrd July 8 1898 St Paul; m i July 16 Camp Ramsey; s in q Sept 10 to 15; in hosp Sept 23 to Oct 11; disch Feb 6 1899 Camp McKenzie.

CROSBY, JOHN: age 32; b Ia; res Phillips Wis; enrd July 8 1898 St Paul; m i July 16 Camp Ramsey; in hosp Sept 19 to Oct 30; on s f Oct 30 to Nov 25; m o Mar 27 1899 Camp McKenzie.

DIXON, GEORGE: age 28; b Canada; res Cloquet; enrd July 8 1898 St Paul; m i July 16 Camp Ramsey; m o Mar 27 1899 Camp McKenzie.

DUFAULT, DAVID: age 27; b Canada; res Ashland Wis; enrd as artif July 7 1898 Duluth; m i July 16 Camp Ramsey; red to pvt Oct 6; m o Mar 27 1899 Camp McKenzie.

FINN, WILLIAM: age 29; b Northfield; res Duluth; enrd July 8 1898 St Paul; m i July 16 Camp Ramsey; s in q Aug 26 to Sept 1; m o Mar 27 1899 Camp McKenzie.

FITZGERALD, WILLIAM H.: age 38; b Canada; res W Superior Wis; enrd July 7 1898 Duluth; m i July 16 Camp Ramsey; s in q Aug 3 and 4 30 and 31; m o Mar 27 1899 Camp McKenzie.

FLAKE, ELIJAH W.: age 24; b N C; res Duluth; enrd July 7 1898 Duluth; m i July 16 Camp Ramsey; s in q July 18 and 19; m o Mar 27 1899 Camp McKenzie.

FORSMAN, CARLOS: age 36; b Sweden; res Ely; enrd July 7 1898 Duluth; m i July 16 Camp Ramsey; s in q July 19 and 20 Aug 26 and 27 Nov 10 to 12 Mar 9 to 11 1899; m o Mar 27 Camp McKenzie.

GIBBS, EDWARD H.: age 22; b Duluth; res Taylors Falls; enrd and m i July 18 1898 St Paul; tr to band July 30.

GUSDONWICZ, ELI: age 25; b Austria; res Ely; enrd July 7 1898 Duluth; m i July 16 Camp Ramsey; s in q Aug 30 and 31 Nov 6 to 18; disch per s c d Dec 15 Camp McKenzie.

GUSTAFSON, PETER: age 27; b Sweden; res Ely; enrd July 7 1898 Duluth; m i July 16 Camp Ramsey; m o Mar 27 1899 Camp McKenzie.

HANSON, HOGEN G.: age 22; b Norway; res Duluth; enrd July 7 1898 Duluth; m i July 16 Camp Ramsey; in hosp Sept 12 to Oct 6; on s f Oct 6 to Nov 4; m o Mar 27 1899 Camp McKenzie.

HARRI, JOHN A.: age 19; b Finland; res Ely; enrd July 8 1898 St Paul; m i July 16 Camp Ramsey; s in q Mar 8 to 14 1899; m o Mar 27 Camp McKenzie.

HOFER, MATT H.: age 23; b Mich; res Duluth; enrd July 7 1898 Duluth; m i July 16 Camp Ramsey; m o Mar 27 1899 Camp McKenzie.

HOLM, AMUND: age 21; b Norway; res Pipestone; enrd and m i July 18 1898 St Paul; s in q Aug 26 to Sept 16 Nov 22 to Dec 28 Jan 29 1899 to Feb 10; m o Mar 27 Camp McKenzie.

HOWE, CORNELIUS: age 28; b N Y; res North Branch; enrd July 8 1898 St Paul; m i July 16 Camp Ramsey; in hosp Pottstown Pa Sept 21 to Nov 28; on s f Nov 28 to Dec 27; m o Mar 27 1899 Camp McKenzie.

HUNT, JOHN W.: age 22; b N Y; res North Branch; enrd July 8 1898 St Paul; m i July 16 Camp Ramsey; s in q July 26 to 28 Jan 9 and 10 1899; disch Jan 24 Camp McKenzie.

INGLESTON, FLOYD L.: age 21; b Mich; res Saugatuck Mich; enrd July 7 1898 Duluth; m i July 16 Camp Ramsey; s in q Oct 27 to 30 Nov 13 and 14 18 to 22; disch per s c d Nov 14 Camp McKenzie.

JARVI, JOHN: age 30; b Finland; res Ely; enrd July 7 1898 Duluth; m i July 16 Camp Ramsey; s in q Sept 10 to 16 Oct 23 to 26; m o Mar 27 1899 Camp McKenzie.

JOHNSON, ANDREW: age 27; b Norway; res Washburn Wis; enrd July 8 1898 St Paul; m i July 16 Camp Ramsey; m o Mar 27 1899 Camp McKenzie.

JOHNSON, JOHN A.: age 21; b Sweden; res Ely; enrd July 7 1898 Duluth; m i July 16 Camp Ramsey; s in q Aug 26 and 27 Dec 30 to Jan 3 1899; m o Mar 27 Camp McKenzie.

JOHNSON, JOHN N.: age 21; b Pa; res Alabastor Mich; enrd July 7 1898 Duluth; m i July 16 Camp Ramsey; s in q Jan 26 and 27 1899; m o Mar 27 Camp McKenzie.

KAHTEL, FRANK: age 22; b Germany; res Duluth; enrd July 8 1898 St Paul; m i July 16 Camp Ramsey; s in q Dec 19 and 20; m o Mar 27 1899 Camp McKenzie.

KANKAS, JOSEPH: age 26; b Finland; res Flatwood; enrd July 7 1898 Duluth; m i July 16 Camp Ramsey; m o Mar 27 1899 Camp McKenzie.

KEATLEY, THOMAS S.: age 22; b Pa; res Marquette Mich; enrd July 8 1898 St Paul; m i July 16 Camp Ramsey; on spl duty div q m dept Oct 3 to Mar 25 1899; m o Mar 27 Camp McKenzie.

KNAUF, ARTHUR L.: age 22; b Mich; res Tower; enrd July 8 1898 St Paul; m i July 16 Camp Ramsey; s in q Sept 13 to 16; m o Mar 27 1899 Camp McKenzie.

KUBICKI, WILLIAM: age 21; b Germany; res Duluth; enrd July 7 1898 Duluth; m i July 16 Camp Ramsey; m o Mar 27 1899 Camp McKenzie.

LaMOUREA, HENRY E.: age 21; b Canada; res Duluth; enrd as wag July 7 1898 Duluth; m i July 16 Camp Ramsey; retd to pvt Dec 1; m o Mar 27 1899 Camp McKenzie.

LARSON, SEVERN: age 24; b Sweden; res Duluth; enrd July 7 1898 Duluth; m i July 16 Camp Ramsey; in hosp Aug 13 to 31; on s f Aug 31 to Sept 30; s in q Mar 6 to 9 1899; m o Mar 27 Camp McKenzie.

LIVINGSTON, ALEXANDER: age 32; b Canada; res Tower; enrd July 7 1898 Duluth; m i July 16 Camp Ramsey; m o Mar 27 1899 Camp McKenzie.

LODGORD, OLAF E.: age 26; b Norway; res Washburn Wis; enrd July 7 1898 Duluth; m i July 16 Camp Ramsey; in hosp Aug 6 to Sept 3; on s f Sept 3 to 30; m o Mar 27 1899 Camp McKenzie.

LYNCH, WILLIAM: age 26; b Mich; res Duluth; enrd July 7 1898 Duluth; m i July 16 Camp Ramsey; m o Mar 27 1899 Camp McKenzie.

MABELL, FRANK E.: age 26; b Germany; res Duluth; enrd July 7 1898 Duluth; m i July 16 Camp Ramsey; s in q July 28 to 30 Sept 4 to 8; m o Mar 27 1899 Camp McKenzie.

McDANIEL, WILLIAM: age 26; b Ill; res Albert Lea; enrd July 15 1898 St Paul; m i July 16 Camp Ramsey; tr to Hosp Corps U S A Dec 11.

MACKE, JACOB: age 26; b Finland; res Ely; enrd July 7 1898 Duluth; m i July 16 Camp Ramsey; s in q Sept 22 to 26; on spl duty with band per ord Jan 24 1899; m o Mar 27 Camp McKenzie.

MACKE, SAMUEL: age 33; b Finland; res Duluth; enrd July 7 1898 Duluth; m i July 16 Camp Ramsey; m o Mar 27 1899 Camp McKenzie.

McNAUGHTON, ABNER: age 30; b Canada; res Duluth; enrd July 7 1898 Duluth; m i July 16 Camp Ramsey; tr to Co A.

MAHAN, JAMES W.: age 28; b Mich; res Duluth; enrd July 7 1898 Duluth; m i July 16 Camp Ramsey; s in q Oct 26 to 30; m o Mar 27 1899 Camp McKenzie.

MATOUSHEK, FRANK J.: age 22; b Bohemia; res Tower; enrd July 7 1898 Duluth; m i July 16 Camp Ramsey; s in q Aug 25 to Sept 4; m o Mar 27 1899 Camp McKenzie.

MATSON, MATT: age 34; b Finland Minn; res Ely; enrd July 7 1898 Duluth; m i July 16 Camp Ramsey; m o Mar 27 1899 Camp McKenzie.

O'DONNELL, DANIEL J.: age 18; b Canada; res Duluth; enrd July 7 1898 Duluth; m i July 16 Camp Ramsey; m o Mar 27 1899 Camp McKenzie.

PAYNE, PERRY L.: age 27; b Ill; res Smithville; enrd as mus July 7 1898 Duluth; m i July 16 Camp Ramsey; s in q July 18 and 19; retd to pvt Aug 10; s in q Aug 25 to 28; m o Mar 27 1899 Camp McKenzie.

PEDERSON, CORNELIUS M.: age 21; b Faribault; res Faribault; enrd July 10 1898 St Paul; m i July 16 Camp Ramsey; in hosp Aug 25 to Sept 28; on s f Sept 28 to Oct 27; m o Mar 27 1899 Camp McKenzie.

PETE, ANDREW: age 21; b Finland; res Ely; enrd July 7 1898 Duluth; m i July 16 Camp Ramsey; m o Mar 27 1899 Camp McKenzie.

PETERSON, EMANUEL: age 21; b Sweden; res Moose Lake; enrd July 7 1898 St Paul; m i July 16 Camp Ramsey; in hosp Aug 16 to Oct 20; on s f Oct 20 to Nov 19; m o Mar 27 1899 Camp McKenzie.

PETERSON, JOHN A.: age 34; b Sweden; res Hibbing; enrd July 7 1898 St Paul; m i July 16 Camp Ramsey; in hosp Sept 13 to Oct 20; on s f Oct 20 to Nov 18; m o Mar 27 1899 Camp McKenzie.

QUINN, EDMOND A.: age 29; b England; res Duluth; enrd July 7 1898 Duluth; m i July 16 Camp Ramsey; in hosp Sept 15 to Nov 13; m o Mar 27 1899 Camp McKenzie.

RAMSAY, JAMES G.: age 24; b Wis; res Oconto Wis; enrd July 7 1898 St Paul; m i July 16 Camp Ramsey; in hosp July 21 to Aug 5; s in q Aug 31 to Sept 16 Oct 8 and 9; in hosp Nov 30 to Dec 27; on duty as cook n c s and band per ord Jan 25 1899; m o Mar 27 Camp McKenzie.

RIVERS, PETER: age 21; b Canada; res Lakeport Mich; enrd July 7 1898 St Paul; m i July 16 Camp Ramsey; in hosp Sept 15 to Dec 12; on s f Dec 12 to Jan 10 1899; m o Mar 27 Camp McKenzie.

ROBINSON, WILLIAM C.: age 21; b Canada; res Duluth; enrd July 7 1898 Duluth; m i July 16 Camp Ramsey; m o Mar 27 1899 Camp McKenzie.

RUPER, FRANK: age 21; b Austria; res Ely; enrd July 7 1898 St Paul; m i July 16 Camp Ramsey; m o Mar 27 1899 Camp McKenzie.

RYAN, JOHN H.: age 26; b Mich; res Duluth; enrd July 7 1898 Duluth; m i July 16 Camp Ramsey; s in q July 26 and 27 Dec 19 to 23; disch Mar 4 1899 Camp McKenzie.

SHERIDAN, PHILLIP: age 21; b Mich; res Ely; enrd July 7 1898 Duluth; m i July 16 Camp Ramsey; m o Mar 27 1899 Camp McKenzie.

SHOWALTER, JOHN J.: age 21; b Seely; res St Cloud; enrd July 7 1898 St Paul; m i July 16 Camp Ramsey; in hosp Aug 13 to Sept 30; on s f Sept 30 to Oct 28; m o Mar 27 1899 Camp McKenzie.

SIEGERT, FRANK: age 26; b Germany; res W Superior Wis; enrd July 7 1898 Duluth; m i July 16 Camp Ramsey; m o Mar 27 1899 Camp McKenzie.

SPRING, ALBERT J.: age 24; b Mich; res Duluth; enrd and m i July 16 1898 St Paul; s in q July 25 to 27 Sept 13 and 14; m o Mar 27 1899 Camp McKenzie.

STINES, ALBERT: age 33; b Ia; res Osage Ia; enrd July 7 1898 St Paul; m i July 16 Camp Ramsey; s in q Sept 7 and 8 Oct 2 to 4; m o Mar 27 1899 Camp McKenzie.

TEMPLETON, ROY: age 22; b Mich; res Saginaw Mich; enrd July 7 1898 St Paul; m i July 16 Camp Ramsey; s in q Nov 5 and 6; m o Mar 27 1899 Camp McKenzie.

THOMPSON, DAVID: age 33; b Canada; res Saginaw Mich; enrd July 7 1898 St Paul; m i July 16 Camp Ramsey; m o Mar 27 1899 Camp McKenzie.

VICARY, WALTER: age 29; b Canada; res Ishpeming Mich; enrd July 7 1898 St Paul; m i July 16 Camp Ramsey; s in q Oct 29 and 30; m o Mar 27 1899 Camp McKenzie.

VIDELL, CLAES A.: age 26; b Swe-

den; res Duluth; enrd July 8 1898 St Paul; m i July 16 Camp Ramsey; m o Mar 27 1899 Camp McKenzie.

VON BERGEN, EDWARD: age 25; b Tenn; res Englewood Ill; enrd July 7 1898 St Paul; m i July 16 Camp Ramsey; m o Mar 27 1899 Camp McKenzie.

WHITESIDE, ROBERT J.: age 21; b Canada; res Ely; enrd July 7 1898 Duluth; m i July 16 Camp Ramsey; in hosp Aug 13 to Sept 12; on s f Sept 12 to Oct 10; s in q Nov 24 to Dec 1; m o Mar 27 1899 Camp McKenzie.

WILLIAMS, WILLIAM: age 21; b England; res Duluth; enrd July 8 1898 Duluth; m i July 16 Camp Ramsey; in hosp Aug 12 to Sept 28; on s f Sept 28 to Oct 26; dishon disch Mar 16 1899 Camp McKenzie.

WILSON, WILLIAM N.: age 21; b Mich; res Tower; enrd July 8 1898 St Paul; m i July 16 Camp Ramsey; in hosp Reading Pa Sept 22 to Nov 21; on s f Nov 21 to Dec 20; s in q Feb 16 and 17 1899; m o Mar 27 Camp McKenzie.

WINTERROAD, FRANK: age 23; b Finland; res Cloquet; enrd July 8 1898 St Paul; m i July 16 Camp Ramsey; in hosp Sept 12 to Oct 24; on s f Oct 24 to Nov 22; s in q Jan 28 and 29 1899; m o Mar 27 Camp McKenzie.

WOELK, GUSTAV M.: age 22; b Germany; res Duluth; enrd July 8 1898 St Paul; m i July 16 Camp Ramsey; s in q Feb 7 to 8 1899 Feb 17 to 19; in hosp Mar 11 to 22; m o Mar 27 Camp McKenzie.

*WOLD, LOUIS: age 30; b Norway; res Wheaton; enrd July 8 1898 St Paul; m i July 16 Camp Ramsey; in hosp Aug 17 to 29; died Aug 29 Ft Snelling.

WOOD, EDWIN N.: age 27; b Mich; res W Duluth; enrd as corpl July 7 1898 Duluth; m i July 16 Camp Ramsey; red to pvt July 30; m o Mar 27 1899 Camp McKenzie.

WYMANS, ROBERT S.: age 26; b Ill; res Chicago; enrd July 10 1898 St Paul; m i July 16 Camp Ramsey; s in q Aug 11 to 13 Sept 15 and 16; m o Mar 27 1899 Camp McKenzie.

Company M

Captain

GILMORE, CLARK W.: age 46; b N Y; res Pipestone; enrd July 2 1898 Pipestone; m i July 16 Camp Ramsey; a w l Sept 12 to 14; s in q Dec 27 to Jan 2 1899; m o Mar 27 Camp McKenzie.

First Lieutenant

RASK, OLAF H.: age 26; b Caledonia; res Minneapolis; enrd July 2 1898 Minneapolis; m i July 16 Camp Ramsey; s in q Aug 27 and 28; on det serv act q m and recr off for Hosp Corps U S A at Buffalo N Y Oct 30 to Dec 21; on spl duty as act q m and recr off for Hosp Corps Columbus Ohio Dec 22 to Jan 31 1899; on spl duty as c o of Reserve Amb Co 2d A C Feb 18 to Mar 2; m o Mar 27 Camp McKenzie.

Second Lieutenants

JONES, JOHN T.: age 21; b Long Prairie; res Long Prairie; enrd as corpl Co K 14th Minn Vol Inf Apr 29 1898 St Paul; m i May 8 Camp Ramsey; prom sgt ——; disch to acc com; enrd as 2d lt Co M 15th Minn Vol Inf July 2 Long Prairie; m i July 16 Camp Ramsey; resgnd Nov 16 Camp McKenzie.

STEWARD, WILLIAM A.: age 22; b Minneapolis; res Minneapolis; enrd as 1st sgt July 2 1898 Minneapolis; m i July 16 Camp Ramsey; s in q Sept 20 to 22 Nov 4; m i as 2d lt Dec 6; s in q Jan 11 and 12 1899 Feb 16 and 17; m o Mar 27 Camp McKenzie.

First Sergeant

TISDALE, MARK N.: age 31; b Ill; res Pipestone; enrd as sgt July 2 1898 Pipestone; m i July 16 Camp Ramsey; s in q Aug 5 to 9; in hosp Aug 10 to Sept 2; on s f Sept 3 to 30; prom 1st sgt Dec 7; s in q Dec 27 to Jan 11 1899; m o Mar 27 Camp McKenzie.

Quartermaster Sergeant

FAULKNER, CHARLES E. JR: age 23; b Kan; res Minneapolis; enrd as sgt July 2 1898 Minneapolis; m i July 16 Camp Ramsey; s in q Aug 3 and 4; abs s Aug 5 to Sept 4; on s f Sept 5 to Oct 4; prom q m sgt Dec 7;

s in q Dec 13; m o Mar 27 1899 Camp McKenzie.

Sergeants

ABBETT, FRANK H.: age 21; b Minneapolis; res Minneapolis; enrd as q m sgt July 2 1898 Minneapolis; m i July 16 Camp Ramsey; reld as q m sgt Dec 7; on furl Dec 15 to 29; furl extd to Jan 14; m o Mar 27 1899 Camp McKenzie.

HERWORTH, FRANK: age 25; b Mich; res Minneapolis; enrd as corpl July 2 1898 Minneapolis; m i July 16 Camp Ramsey; s in q Sept 7; prom sgt Dec 8; on furl Dec 15 to 29; furl extd to Jan 28 1899; s in q Jan 30 to Feb 11; m o Mar 27 Camp McKenzie.

HUTCHINS, LEROY C.: age 29; b Minneapolis; res Minneapolis; enrd July 2 1898 Minneapolis; m i July 16 Camp Ramsey; s in q Aug 8 and 9; abs s at home Aug 10 to Oct 4; on s f Oct 5 to Nov 3; furl extd to Dec 2; m o Mar 27 1899 Camp McKenzie.

PETERSON, IRA C.: age 20; b Slayton; res Slayton; enrd as corpl July 2 1898 Pipestone; m i July 16 Camp Ramsey; s in q Aug 22 Oct 10 11 and 16; prom sgt Nov 2; s in q Dec 31; m o Mar 27 1899 Camp McKenzie.

*SMITH, FREDERICK C. O.: age 26; b Wis; res Pipestone; enrd July 2 1898 Pipestone; m i July 16 Camp Ramsey; s in q Aug 10 to 18; on furl Sept 6 to 9; in hosp Sept 8 to 18; died typhoid fever Sept 18 Minneapolis.

Corporals

ABBOTT, WILLIAM H.: age 32; b Wis; res St Paul; enrd as pvt July 2 1898 St Paul; m i July 16 Camp Ramsey; s in q Oct 18 to 22 Nov 20 to 24 Dec 4 to 10; apptd corpl Jan 16 1899; m o Mar 27 Camp McKenzie.

BATEMAN, HOWARD W.: age 19; b Mo; res Belle Plaine; enrd as pvt July 2 1898 Mankato; m i July 16 Camp Ramsey; in hosp Aug 16 to 19; on s f Aug 20 to 24; apptd corpl Jan 16 1899; m o Mar 27 Camp McKenzie.

COLEMAN, THOMAS S.: age 21; b Tenn; res Pipestone; enrd July 2 1898 Pipestone; m i July 16 Camp Ramsey; s in q Aug 10 Oct 10 Nov 18 to 21; on furl Nov 24 to Dec 8; furl extd to Jan 7 1899; s in q Jan 9 and 10 Jan 24 to Feb 8; m o Mar 27 Camp McKenzie.

FROBER, LEONARD C.: age 20; b Vasa; res Minneapolis; enrd July 2 1898 Minneapolis; m i July 16 Camp Ramsey; s in q Dec 16 and 17; m o Mar 27 1899 Camp McKenzie.

HOWLAND, JOHN M.: age 23; b Kilkenny; res Mankato; enrd July 2 1898 Mankato; m i July 16 Camp Ramsey; s in q Aug 10; in hosp Aug 11 to Sept 8; on s f Sept 9 to Oct 8; m o Mar 27 1899 Camp McKenzie.

LINDSTROM, ENOCH H.: age 19; b Sweden; res St Paul; enrd July 2 1898 St Paul; m i July 16 Camp Ramsey; on furl Oct 13 to 19; m o Mar 27 1899 Camp McKenzie.

LOGAN, CYRUS: age 40; b Wis; res Hudson Wis; enrd as pvt July 5 1898 St Paul; m i July 16 Camp Ramsey; apptd co cook rank of corpl Jan 16 1899; m o Mar 27 Camp McKenzie.

LOSETH, ODIN: age 21; b Underwood; res Underwood; enrd July 2 1898 Minneapolis; m i July 16 Camp Ramsey; s in q Aug 8 to 11; in hosp Aug 12 to Sept 11; on s f Sept 12 to Oct 11; s in q Nov 4 and 8 to 13 Dec 22; m o Mar 27 1899 Camp McKenzie.

MAITLAND, WILLIAM G.: age 23; b Australia; res St Paul; enrd July 2 1898 Minneapolis; m i July 16 Camp Ramsey; on furl Oct 12 to 18; on spl duty at brig hdqrs Feb 15 1899 to Mar 4; m o Mar 27 Camp McKenzie.

RABISCHUNG, GEORGE J.: age 20; b St Cloud; res St Cloud; enrd July 2 1898 St Cloud; m i July 16 Camp Ramsey; s in q Aug 15 to 18; in hosp Aug 22 to Sept 4; on s f Sept 5 to Oct 4; s in q Dec 13 and 15 to 20; m o Mar 27 1899 Camp McKenzie.

SATHRE, OLE: age 28; b Wis; res Cottonwood; enrd July 2 1898 Pipestone; m i July 16 Camp Ramsey; dsch Feb 15 1899 Camp McKenzie.

SMITH, ISAAC H.: age 25; b Wis; res Moundville Wis; enrd July 2 1898 Pipestone; m i July 16 Camp Ramsey; s in q Aug 11; in hosp Aug 14 to Sept 8; on s f Sept 9 to Oct 8; furl extd to Oct 12; m o Mar 27 1899 Camp McKenzie.

STEWART, JOHN W.: age 31; b Canada; res Montevideo; enrd as pvt July 2 1898 Minneapolis; m i July 16 Camp Ramsey; s in q Aug 15 Oct 13 Dec 15 to Jan 5 1899; apptd corpl Jan 16; m o Mar 27 Camp McKenzie.

Musicians

ILTIS, WILLIAM F.: age 23; b Chaska; res Chaska; enrd July 2 1898 Minneapolis; m i July 16 Camp Ramsey; s in q Oct 20; tr to 6th Co U S Vol Sig Corps Jan 20 1899.

NORTHRUP, MARVIN A.: age 21; b Houston; res LaCrosse; enrd as pvt July 13 1898 St Paul; m i July 16 Camp Ramsey; s in q Sept 1 Oct 24 Dec 20 and 21; apptd mus Jan 16 1899; m o Mar 27 Camp McKenzie.

Artificer

SANDERS, MATT M.: age 38; b Pa; res Ely; enrd and m i as pvt July 16 1898 St Paul; apptd artif Jan 16 1899; m o Mar 27 Camp McKenzie.

Wagoner

MARCH, CHARLEY R.: age 21; b Slayton; res Slayton; enrd July 2 1898 Pipestone; m i July 16 Camp Ramsey; s in q Aug 27 and 29 to 31 Feb 25 1899; in hosp Feb 27 to Mar 5; m o Mar 27 Camp McKenzie.

Privates

ANDERSON, CARL F.: age 21; b Sweden; res Minneapolis; enrd July 2 1898 Minneapolis; m i July 16 Camp Ramsey; in hosp July 20 to Aug 29; s in q Oct 8 to 11; tr to Hosp Corps U S A Feb 7 1899.

ASCHER, JOSEPH F.: age 21; b St Paul; res St Paul; enrd July 2 1898 Camp Ramsey; m i July 16 Camp Ramsey; m o Mar 27 1899 Camp McKenzie.

BACON, GENT H.: age 19; b Cannon Falls; res Hastings; enrd as artif July 2 1898 Minneapolis; m i July 16 Camp Ramsey; in hosp Aug 12; abs s Aug 12 to Sept 8; on s f Sept 9 to Oct 8; s in q Oct 11 and 29 to 31; red to pvt Jan 16 1899; s in q Jan 25 to 29; disch Feb 7 Camp McKenzie.

BJORNELID, SVEND F.: age 27; b Norway; res Cottonwood; enrd July 2 1898 Pipestone; m i July 16 Camp Ramsey; in hosp Aug 12 to Sept 10; on s f Sept 11 to Oct 10; s in q Oct 17 to 23; m o Mar 27 1899 Camp McKenzie.

BLOMBERG, PETER: age 26; b Finland; res New York Mills; enrd July 2 1898 New York Mills; m i July 16 Camp Ramsey; in hosp Chicago Sept 17 to Oct 20; on s f Oct 21 to Nov 19; m o Mar 27 1899 Camp McKenzie.

BOWLES, GEORGE M.: age 21; b Wis; res Minneapolis; enrd July 2 1898 Minneapolis; m i July 16 Camp Ramsey; s at home Sept 2 to 12; on s f Sept 13 to Oct 12; furl extd to Nov 11; furth extd to Dec 11; furth extd to Jan 10 1899; ord home for disch and furl extd to include Mar 27; m o with co Mar 27.

BUDLER, HENRY: age 21; b Ill; res St Cloud; enrd July 2 1898 St Cloud; m i July 16 Camp Ramsey; s in q Aug 13; in hosp Aug 14 to Oct 20; on s f Oct 21 to Nov 19; m o Mar 27 1899 Camp McKenzie.

CHESTELSON, CARL: age 20; b Waseca; res Waseca; enrd July 2 1898 St Paul; m i July 16 Camp Ramsey; s in q Aug 15; in hosp Aug 16 to Sept 26; on s f Sept 27 to Oct 26; s in q Jan 5 and 6 1899; m o Mar 27 Camp McKenzie.

CHRISTENSON, LARS E.: age 27; b Norway; res Cottonwood; enrd July 2 1898 Pipestone; m i July 16 Camp Ramsey; in hosp Aug 11 to Sept 28; on s f Sept 29 to Oct 28; m o Mar 27 1899 Camp McKenzie.

CLARK, ROBERT JR: age 21; b Ireland; res St Paul; enrd July 2 1898 Minneapolis; m i July 16 Camp Ramsey; s in q Sept 26 to 29; m o Mar 27 1899 Camp McKenzie.

COLLINS, BERNARD: age 21; b Ireland; res St Paul; enrd July 2 1898 Minneapolis; m i July 16 Camp Ramsey; in hosp Aug 29 to Oct 6; on s f Oct 7 to Nov 5; s in q Dec 4 to 30; m o Mar 27 1899 Camp McKenzie.

COLLINS, MICHAEL: age 27; b Ireland; res St Paul; enrd July 2 1898 Minneapolis; m i July 16 Camp Ramsey; m o Mar 27 1899 Camp McKenzie.

COOK, HENRY: age 26; b Ia; res Jasper; enrd July 2 1898 Pipestone; m i July 16 Camp Ramsey; in hosp Sept 23 to Oct 7; on s f Oct 8 to Nov 6; m o Mar 27 1899 Camp McKenzie.

COUSENS, DONALD A.: age 21; b Princeton; res St Cloud; enrd July 2 1898 St Cloud; m i July 16 Camp Ramsey; s in q Aug 11 and 13; in hosp Aug 14 to Oct 7; on s f Oct 8 to Nov 6; s in q Jan 26 1899 to Feb 3; disch Feb 24 Camp McKenzie.

CROSS, WILLIAM C.: age 25; b Wis; res Merrill Wis; enrd July 2 1898 Minneapolis; m i July 16 Camp Ramsey; in hosp Aug 20; on s f Sept 12 to Oct 10; s in q Oct 21 to 25; on spl duty at comy Nov 29 to Mar 27 1899; m o Mar 27 1899 Camp McKenzie.

CROSSMAN, SEWALL S.: age 32; b Wis; res Luverne; enrd July 2 1898 Pipestone; m i July 16 Camp Ramsey; on spl duty as co clk Sept 2 to Mar 27 1899; m o Mar 27 Camp McKenzie.

FRESK, J. OSCAR: age 21; b Mich; res Slayton; enrd July 2 1898 Pipestone; m i July 16 Camp Ramsey; in hosp July 25; s in q Sept 2; in hosp Sept 13 to Oct 3; on s f Oct 4 to Nov 2; furl extd to Dec 2; s in q Dec 22· m o Mar 27 1899 Camp McKenzie.

GALLAGHER, JOHN J.: age 21; b St Cloud; res St Cloud; enrd July 2 1898 St Cloud; m i July 16 Camp Ramsey; s in q Aug 13 to 15; in hosp Aug 16 to Sept 14; on s f Sept 15 to Oct 14, m o Mar 27 1899 Camp McKenzie.

GARDNER, WILLIAM R.: age 21; b Shakopee; res Marshall; enrd July 2 1898 Pipestone; m i July 16 Camp Ramsey; s in q Aug 8 Dec 8 to 10; m o Mar 27 Camp McKenzie.

GOODRIDGE, CHARLES A.: age 21; b Mankato; res Mankato; enrd July 2 1898 Mankato; m i July 16 Camp Ramsey; s in q Aug 16; in hosp St Paul Aug 17 to Nov 28; on s f Mankato Nov 29 to Dec 28; furl extd to Jan 27 1899; furth extd to include Mar 27; m o with co Mar 27.

GORDER, ANDREW L.: age 31; b Norway; res Minneapolis; enrd July 2 1898 Minneapolis; m i July 16 Camp Ramsey; s in q Aug 10 and 12 to 15; in hosp Aug 10 to Oct 16; sent to State Hospital St Peter Oct 17.

GRAHN, THEODORE A.: age 26; b Sweden; res Minneapolis; enrd July 2 1898 Minneapolis; m i July 16 Camp Ramsey; apptd co cook rank of corpl Aug 2; on furl Oct 13 to 19; red to pvt Jan 16 1899; s in q Jan 27; tr to Co E Feb 9.

GRAVEM, GEORGE L.: age 29; b Norway; res Minneapolis; enrd July 2 1898 Minneapolis; m i July 16 Camp Ramsey; on spl duty at bakery 2d A C per ord Sept 27; reld Nov 15; on spl duty brig bakery Nov 22 to Mar 4 1899; m o Mar 27 Camp McKenzie.

GREGRY, GEORGE G.: age 25; b N Y; res Geneva N Y; enrd and m i July 18 1898 St Paul; in hosp Aug 4 to 7; s in q Aug 8 to 10 Sept 7; on furl Oct 13 to 19; on spl duty regtl corral Oct 25 to Mar 27 1899; m o Mar 27 Camp McKenzie.

HAMMON, ALBERT: age 28; b Chaska; res White Bear; enrd Co B July 7 1898 St Paul; m i July 9 Camp Ramsey; s in q July 16; tr to Co M July 30; s in q Aug 7 to 10 and 24 Oct 6 Feb 2 1899; disch Feb 20 Camp McKenzie.

HANSEN, HERMAN P.: age 21; b Norway; res Hastings; enrd July 2 1898 Minneapolis; m i July 16 Camp Ramsey; s in q Aug 11 to 14; in hosp Aug 16 to Sept 26; on s f Sept 27 to Oct 26; s in q Dec 10 Jan 16 and 17 1899; m o Mar 27 Camp McKenzie.

HAZARD, ZENAS A.: age 18; b Ia; res Clear Lake S D; enrd July 2 1898 St Paul; m i July 16 Camp Ramsey; s in q July 21; in hosp Aug 27 to Oct 6; on s f Oct 7 to 29; s in q Nov 18 Mar 2 1899; m o Mar 27 Camp McKenzie.

HIMLE, OLE: age 19; b Montevideo; res Montevideo; enrd July 2 1898 Minneapolis; m i July 16 Camp Ramsey; s in q Aug 7; m o Mar 27 1899 Camp McKenzie.

ISRAELSON, THEODOR C.: age 27; b Norway; res Montevideo; enrd July 2 1898 Minneapolis; m i July 16 Camp Ramsey; in hosp Aug 15 to Sept 8; on s f Sept 9 to Oct 8; furl extd to Oct 24; m o Mar 27 1899 Camp McKenzie.

JOHNSON, CHARLEY: age 26; b Ia; res Doon Ia; enrd July 2 1898 Pipestone; m i July 16 Camp Ramsey; in hosp Aug 8 and 9; s in q Aug 17; in hosp Aug 18 to Sept 3; on s f Sept 4 to Oct 3; s in q Oct 27 to Nov 8 Jan 17 and 18 1899; disch Feb 7 Camp McKenzie.

JOHNSON, NORMAN: age 21; b St Paul; res St Paul; enrd July 2 1898 St Paul; m i July 16 Camp Ramsey; in hosp Aug 30 to Oct 18; on s f Oct 19 to Nov 16; furl extd to Dec 16; m o Mar 27 1899 Camp McKenzie.

KAPFER, JOSEPH J.: age 19; b Long Prairie; res St Cloud; enrd July 2

1898 St Cloud; m i July 16 Camp Ramsey; in hosp Aug 23 to Sept 27; on s f Sept 28 to Oct 27; m o Mar 27 1899 Camp McKenzie.

KERKOVE, JOSEPH: age 23; b Ia; res Pipestone; enrd July 2 1898 Pipestone; m i July 16 Camp Ramsey; s in q Aug 24; in hosp Nov 21 to 24 Nov 28 to Dec 6; s in q Dec 7; m o Mar 27 1899 Camp McKenzie.

KING, FRANK F.: age 18; b Lac qui Parle; res Boyd; enrd July 2 1898 Minneapolis; m i July 16 Camp Ramsey; s in q Sept 1 and 2 Jan 4 1899; m o Mar 27 Camp McKenzie.

LEWIS, THOMAS: age 35; b N Y; res Wheaton; enrd July 2 1898 Minneapolis; m i July 16 Camp Ramsey; s in q Nov 28 and 29 Mar 3 to 8 1899; m o Mar 27 Camp McKenzie.

LITTLE, HARRY H.: age 26; b Red Wing; res St Paul; enrd July 2 1898 Minneapolis; m i July 16 Camp Ramsey; s in q Nov 5 to 7 Dec 12; disch Dec 17 Camp McKenzie.

LORD, LESTER D.: age 21; b Me; res Minneapolis; enrd July 2 1898 Minneapolis; m i July 16 Camp Ramsey; in hosp Sept 7 to 26; on s f Sept 27 to Oct 26; des Nov 29 Camp McKenzie.

LOUNBERG, KNUTE: age 23; b Sweden; res Minneapolis; enrd July 2 1898 Minneapolis; m i July 16 Camp Ramsey; s in q Aug 23; on s f Aug 26 to 31; m o Mar 27 1899 Camp McKenzie.

McCARTY, THOMAS: age 34; b Ia; res Marshall; enrd July 2 1898 Pipestone; m i July 16 Camp Ramsey; in hosp Sept 23 to Nov 19; m o Mar 27 1899 Camp McKenzie.

MAKI, ISAAC K.: age 22; b Finland; res New York Mills; enrd July 2 1898 New York Mills; m i July 16 Camp Ramsey; s in q Aug 28 to Sept 3; m o Mar 27 1899 Camp McKenzie.

MARK, JULIUS: age 25; b Mich; res New York Mills; enrd July 2 1898 New York Mills; m i July 16 Camp Ramsey; s in q Sept 21; in hosp Sept 22 to Nov 12; disch per s c d Nov 11 Camp Meade.

MARTIN, CHARLES A.: age 18; b Kan; res Brandon Manitoba; enrd July 2 1898 Minneapolis; m i July 16 Camp Ramsey; s in q Aug 14 and 15; on furl Dec 18 to 31; furl extd Jan 1 1899; s in q Feb 18 19 21 25 and 26; m o Mar 27 Camp McKenzie.

MILLER, GEORGE: age 20; b Minneapolis; res St Paul; enrd July 6 1898 St Paul; m i July 16 Camp Ramsey; s in q Nov 29 and 30; m o Mar 27 1899 Camp McKenzie.

NEHER, FRANCIS A.: age 21; b Ia; res Atkinson Neb; enrd July 2 1898 Pipestone; m i July 16 Camp Ramsey; s in q Sept 6 to 8 and 21 to 25 Oct 24 to 30; m o Mar 27 1899 Camp McKenzie.

*NESLUND, CHRIST: age 21; b Sweden; res Minneapolis; enrd July 2 1898 Minneapolis; m i July 16 Camp Ramsey; in hosp Aug 19 to Sept 28; died typhoid fever Sept 28 Minneapolis.

O'BRINE, MAURICE J.: age 27; b N Y; res Cherokee Ia; enrd July 2 1898 Pipestone; m i July 16 Camp Ramsey; s in q Sept 2 to 4; on spl duty as regtl tent repairer per ord Jan 28 1899; m o Mar 27 Camp McKenzie.

OLSON, OSCAR: age 21; b Peterson; res Pipestone; enrd July 2 1898 Pipestone; m i July 16 Camp Ramsey; in hosp July 28 and 29; s in q Aug 10 and 11 Sept 21 Dec 14 to 29; in hosp Dec 30 to Mar 3 1899; m o Mar 27 Camp McKenzie.

OPSAHL, OLAUS A.: age 29; b Norway; res Minneapolis; enrd July 2 1898 Minneapolis; m i July 16 Camp Ramsey; tr to band July 30.

OXLEY, PEARL E.: age 22; b Ia; res Center Point Ia; enrd and m i July 18 1898 St Paul; in hosp Aug 11 to Oct 18; on s f Oct 19 to Nov 17; s in q Jan 23 1899; m o Mar 27 Camp McKenzie.

*PEDERSON, HANS P.: age 23; b Norway; res Minneapolis; enrd July 2 1898 Minneapolis; m i July 16 Camp Ramsey; in hosp Sept 14 to 18; died typhoid fever Sept 18 Minneapolis.

PETERSON, CHARLES: age 21; b Mich; res New York Mills; enrd July 2 1898 New York Mills; m i July 16 Camp Ramsey; s in q Aug 15; in hosp Aug 16 to Sept 9; on s f Sept 10 to Oct 9; m o Mar 27 1899 Camp McKenzie.

PRICE, GEORGE: age 33; b N Y; res Colorado; enrd July 2 1898 Minneapolis; m i July 16 Camp Ramsey; s in q

July 21 Aug 17 Aug 31 to Sept 2 Oct 24 and 25; detd asst co cook Jan 16 1899 to Mar 27; m o Mar 27 Camp McKenzie.

QUAINTANCE, WILLIAM W.: age 18; b Ill; res Slayton; enrd July 2 1898 Pipestone; m i July 16 Camp Ramsey; s in q Nov 21; detd orderly hdqrs 3d Brig 1st Div Feb 19 1899 to Mar 4; m o Mar 27 Camp McKenzie.

RASK, LOUIS G.: age 22; b Caledonia; res Caledonia; enrd July 2 1898 Minneapolis; m i July 16 Camp Ramsey; in hosp Aug 15 to 25; on s f Aug 26 to Sept 1; in hosp Sept 2 to 15; on s f Sept 16 to Oct 15; m o Mar 27 1899 Camp McKenzie.

RICKETTS. HARRY W.: age 20; b Ill; res Slayton; enrd July 2 1898 Pipestone; m i July 16 Camp Ramsey; s in q Sept 22; in hosp Sept 23 to Oct 11; m o Mar 27 1899 Camp McKenzie.

RICKETTS, JAY I.: age 18; b Kan; res Slayton; enrd July 2 1898 Pipestone; m i July 16 Camp Ramsey; m o Mar 27 1899 Camp McKenzie.

RIDDELL, GEORGE F.: age 21; b Ill; res Minneapolis; enrd July 2 1898 Minneapolis; m i July 16 Camp Ramsey; on spl duty as co clk July 6 to Sept 1; s in q July 24; in hosp July 25; s in q Sept 20; on spl duty as q m clk Sept 2 to Jan 8 1899; on spl duty as clk hdqrs 2d A C Jan 9 to Mar 27; m o Mar 27 Camp McKenzie.

RINDE, MARTIN: age 22; b Wis; res Mankato; enrd July 2 1898 Mankato; m i July 16 Camp Ramsey; in hosp Aug 15 to Sept 8; on s f Sept 9 to Oct 8; disch Feb 15 1899.

SALM, JOHN: age 25; b Ia; res Slayton; enrd July 12 1898 Minneapolis; m i July 16 Camp Ramsey; in hosp Nov 21 to 29; s in q Nov 30 to Dec 9; m o Mar 27 1899 Camp McKenzie.

SAVARD, FREDERICK: age 31; b Canada; res Eau Claire Wis; enrd July 2 1898 Minneapolis; m i July 16 Camp Ramsey; s in q Dec 23 to Feb 19 1899; m o Mar 27 Camp McKenzie.

SCHICK, JOSEPH: age 39; b Germany; res Glenwood; enrd July 2 1898 Minneapolis; m i July 16 Camp Ramsey; s in q Aug 4 13 and 31; in hosp Sept 1 and 2; in hosp Chicago Sept 16 to Oct 19; on s f Oct 20 to Nov 18; s in q Dec 4 to 19 30 and 31 Jan 17 to 19 1899; m o Mar 27 Camp McKenzie.

SHELTON, GEORGE: age 21; b N Y; res Minneapolis; enrd July 2 1898 Minneapolis; m i July 16 Camp Ramsey; in hosp Sept 15 to Oct 14; on s f Oct 15 to Nov 10; in hosp Nov 11 to 14; m o Mar 27 1899 Camp McKenzie.

SMITH, CARL J.: age 22; b Sweden; res W Sweden Wis; enrd July 2 1898 Minneapolis; m i July 16 Camp Ramsey; s in q Aug 18; m o Mar 27 1899 Camp McKenzie.

SMITH, HARRY P.: age 19; b St Cloud; res St Cloud; enrd as mus July 2 1898 St Cloud; m i July 16 Camp Ramsey; s in q Oct 27 to Nov 6 Dec 16 to 26; red to pvt Jan 16 1899; m o Mar 27 Camp McKenzie.

SMITH, HENRY: age 19; b Kan; res Ft Snelling; enrd July 2 1898 Minneapolis; m i July 16 Camp Ramsey; m o Mar 27 1899 Camp McKenzie.

SMITH, WILLIAM M.: age 27; b Ill; res Edgerton; enrd July 2 1898 Pipestone; m i July 16 Camp Ramsey; s in q Aug 4 Oct 24; m o Mar 27 1899 Camp McKenzie.

STAPLETON, JAMES: age 24; b N Y; res Trosky; enrd July 2 1898 Pipestone; m i July 16 Camp Ramsey; m o Mar 27 1899 Camp McKenzie.

STEEN, ANDREAS K.: age 32; b Ia; res Jasper; enrd July 2 1898 Pipestone; m i July 16 Camp Ramsey; tr to band per ord July 30.

STEINDORF, AUGUST: age 19; b Germany; res St Cloud; enrd July 2 1898 St Cloud; m i July 16 Camp Ramsey; s in q Aug 6 to 9 and 24 to 26 Oct 7 Dec 14 to 16; m o Mar 27 1899 Camp McKenzie.

STIETZEL, JOHN A.: age 33; b Ky; res Kerkhoven; enrd July 2 1898 St Paul; m i July 16 Camp Ramsey; s in q Aug 6 to 10; in hosp Aug 20 to Sept 14; on s f Sept 15 to Oct 14; m o Mar 27 1899 Camp McKenzie.

STONE, JAMES L.: age 32; b Ohio; res Ely; enrd and m i July 16 1898 St Paul; m o Mar 27 1899 Camp McKenzie.

STRONG, CHARLES A. JR: age 18; b Wis; res Montevideo; enrd July 2

1898 Montevideo; m i July 16 Camp Ramsey; tr to band per ord July 30.

THIERS, JOSEPH F. JR: age 22; b Ill; res St Cloud; enrd July 2 1898 St Cloud; m i July 16 Camp Ramsey; s in q Oct 30; m o Mar 27 1899 Camp McKenzie.

THOMSON, LEONARD S.: age 21; b Ia; res Lake Wilson; enrd July 2 1898 Minneapolis; m i July 16 Camp Ramsey; in hosp Sept 9 to 28; on s f Sept 29 to Oct 28; furl extd to Nov 27; m o Mar 27 1899 Camp McKenzie.

TIBBS, CHARLES W.: age 32; b Ia; res Minneapolis; enrd July 2 1898 Pipestone; m i July 16 Camp Ramsey; s in q Aug 17 to Sept 23 Oct 22; in hosp Oct 23 to 27; in hosp Philadelphia Oct 28 to Nov 14; on s f Nov 15 to Dec 14; m o Mar 27 1899 Camp McKenzie.

VOTEL, HENRY: age 32; b Ia; res St Paul; enrd July 13 1898 St Paul; m i July 16 Camp Ramsey; in hosp Sept 8 to 26; on s f Sept 27 to Oct 26; s in q Nov 23 to 26 Mar 5 to 9 1899; m o Mar 27 Camp McKenzie.

WENSOLE, STUART M.: age 19; b Wis; res Minneapolis; enrd as corpl July 2 1898 Minneapolis; m i July 16 Camp Ramsey; red to pvt July 16; s in q July 21; on furl Jan 24 1899 to Mar 14; m o Mar 27 Camp McKenzie.

WILLIAMS, CHARLES F.: age 21; b Ia; res Pipestone; enrd July 2 1898 Pipestone; m i July 16 Camp Ramsey; abs s Aug 22 to Sept 3; s in q Sept 4 and 6 to 9; m o Mar 27 1899 Camp McKenzie.

WILLIAMSON, FRANK O.: age 19; b Rochester; res Mankato; enrd July 2 1898 Mankato; m i July 16 Camp Ramsey; s in q Dec 5 and 6 9 to 12; m o Mar 27 1899 Camp McKenzie.

WITTRUP, IMANUEL: age 21; b Denmark; res Minneapolis; enrd July 2 1898 Minneapolis; m i July 16 Camp Ramsey; on furl Oct 12 to 18; s in q Oct 23 to 31 Jan 5 and 6 1899; m o Mar 27 Camp McKenzie.

ZIEMANN, GUSTAV M.: age 21; b Ia; res Chandler; enrd July 2 1898 Pipestone; m i July 16 Camp Ramsey; s in q Aug 27 30 and 31; in hosp Sept 8 to 10; s in q Sept 11 to 19 and 22; in hosp Sept 23 to 29; on s f Sept 30 to Oct 29; furl extd to Nov 28; s in q Dec 28 to 30; m o Mar 27 1899 Camp McKenzie.

ZIEMANN, THEDOR O.: age 23; b Ia; res Lake Wilson; enrd July 2 1898 Pipestone; m i July 16 Camp Ramsey; s in q July 23 and 26 Aug 12 14 and 15; in hosp Aug 16 to Sept 14; on s f Sept 15 to Oct 14; furl extd to Nov 12; furth extd to Nov 27; s in q Jan 21 to 25 1899 Jan 27 and 28; m o Mar 27 Camp McKenzie.

MINNESOTANS IN OTHER STATE REGIMENTS

North Dakota Volunteers

ABRAHAM, ALBERT F., private, 1st Inf.: res Princeton; enrd in Co H Apr 27 1898 Jamestown N D; m i May 14 Fargo N D; m o Sept 25 1899 San Francisco.

ABRAHAM, HERMAN, private, 1st Inf.: res Princeton; enrd in Co H Apr 27 1898 Jamestown N D; m i May 14 Fargo N D; m o Sept 25 1899 San Francisco.

ANDERSON, LEWIS E., wagoner, 1st Inf.: res Clitherall; enrd as pvt Co I Apr 29 1898 Wahpeton N D; m i May 16 Fargo N D; apptd wag Jan 4 1899; m o Sept 25 1899 San Francisco.

AUMAN, WILLIAM H., corporal, 1st Inf.: res Breckenridge; enrd as pvt Co I Apr 29 1898 Wahpeton N D; m i as corpl May 16 Fargo N D; m o Sept 25 1899 San Francisco.

BLANCHETT, FELIX, private, 1st Inf.: res Breckenridge; enrd in Co I Apr 29 1898 Wahpeton N D; m i May 16 Fargo N D; m o Sept 25 1899 San Francisco.

BRANDRUP, CANUTE, private, 1st Inf.: res Breckenridge; enrd in Co I Apr 29 1898 Wahpeton N D; m i May 16 Fargo N D; m o Sept 25 1899 San Francisco.

*BUCKLEY, JOHN, private, 1st Inf.: res Byron; enrd in Co C Apr 26 1898 Grafton N D; m i May 14 Fargo N D; accidentally killed Aug 16 1898 on outpost duty Manila P I.

*BYRON, JOHN C., corporal, 1st Inf.: res Duluth; enrd as pvt Co D Apr 27 1898 Devils Lake N D; m i May 16 Fargo N D; apptd corpl Sept 14; wounded in action Apr 1 1899 near San Nicolas Luzon P I; died May 24 1899 Manila P I.

CARNEY, JAMES E., private, 1st Inf.: res Breckenridge; enrd in Co I Apr 29 1898 Wahpeton N D; m i May 18 Fargo N D; m o Sept 25 1899 San Francisco.

CURTIN, TIMOTHY B., private, 1st Inf.: res Arlington; enrd in Co K May 11 1898 Fargo N D; m i May 14 Fargo; m o Sept 25 1899 San Francisco.

DeFRATE, AUSTIN O., private, 1st Inf.: res Alexandria; enrd in Co C Apr 26 1898 Grafton N D; m i May 14 Fargo N D; m o Sept 25 1899 San Francisco.

DONALDSON, ROBERT R. private, 1st Inf.: res Dawson; enrd in Co D Apr 27 1898 Devils Lake N D; m i May 16 Fargo N D; m o Sept 25 1899 San Francisco.

ERICKSON, ALBERT C., private, 1st Inf.: res Fergus Falls; enrd and m i Co D May 18 1898 Fargo N D; m o Sept 25 1899 San Francisco.

FILES, HERBERT L., private, 1st Inf.: res Fergus Falls; enrd in Co I Apr 29 1898 Wahpeton N D; m i May 16 Fargo N D; wounded in action Apr 12 1899 Paete P I; disch Aug 31 1899 U S Gen Hosp San Francisco.

FROGNER, PETER L., private, 1st Inf.: res Atwater; enrd in Co K May 10 1898 Dickinson N D; m i May 14 Fargo N D; m o Sept 25 1899 San Francisco.

GLENN, FRANK M., private, 1st Inf.: res Stillwater; enrd in Co H Apr 28 1898 Jamestown N D; m i May 14 Fargo N D; m o Sept 25 1899 San Francisco.

GORRIE, JAMES O., wagoner, 1st Inf.: res St Paul; enrd as pvt Co K May 10 1898 Fargo N D; m i May 14 Fargo; apptd wag June 1; disch July 13 1899 to enl in 36th Inf U S Vols.

GROFF, CLAUDE K., private, 1st Inf.: res Duluth; enrd in Co K Apr 26 1898 Dickinson N D; m i May 14 Fargo N D; m o Sept 25 1899 San Francisco.

HAMILTON, ERLE A., private, 1st Inf.: res Breckenridge; enrd in Co I

Apr 29 1898 Wahpeton N D; m i May 18 Fargo N D; tr to Hosp Corps U S A Jan 23 1899.

JEPSON, JOHN, private, 1st Inf.: res Montevideo; enrd in Co B May 2 1898 Fargo N D; m i May 14 Fargo; m o Sept 25 1899 San Francisco.

LEDIN, ALFRED L., private, 1st Inf.: res Spring Lake; enrd in Co K Apr 30 1898 Dickinson N D; m i May 14 Fargo N D; tr to Hosp Corps U S A Jan 23 1899.

LINDESMITH, HARRY H., private, 1st Inf.: res Owatonna; enrd in Co D Apr 27 1898 Devils Lake N D; m i May 16 Fargo N D; m o Sept 25 1899 San Francisco.

LOBSINGER, JOSEPH A., private, 1st Inf.: res East Grand Forks; enrd in Co C May 7 1898 Grafton N D; m i May 14 Fargo N D; m o Sept 25 1899 San Francisco.

MORGAN, ELIJAH, private, 1st Inf.: res LeSueur; enrd as mus Co D Apr 27 1898 Devils Lake N D; m i May 16 Fargo N D; red to pvt Oct 31; wounded in action Apr 1 1899 near San Nicolas Luzon P I; m o Sept 25 1899 San Francisco.

MULLEN, FERGUS A., artificer, 1st Inf.: res Campbell; enrd in Co I Apr 29 1898 Wahpeton N D; m i May 16 Fargo N D; m o Sept 25 1899 San Francisco.

MULLEN, FREDERICK C., wagoner, 1st Inf.: res Campbell; enrd in Co I Apr 29 1898 Wahpeton N D; m i May 16 Fargo N D; disch s c d Jan 3 1899 Manila P I.

MULLEN, WILLIAM I., private, 1st Inf.: res Campbell; enrd in Co I Apr 30 1898 Wahpeton N D; m i May 16 Fargo N D; m o Sept 25 1899 San Francisco.

NORMAN, JOHN A., private, 1st Inf.: res Olivia; enrd in Co B May 2 1898 Fargo N D; m i May 14 Fargo; m o Sept 25 1899 San Francisco.

PARKINS, OSCAR E., private, 1st Inf.: res Royalton; enrd in Co C Apr 26 1898 Grafton N D; m i May 14 Fargo N D; m o Sept 25 1899 San Francisco.

REHAN, GUST J., private, 1st Inf.: res Moorhead; enrd in Co B May 10 1898 Fargo N D; m i May 14 Fargo; m o Sept 25 1899 San Francisco.

RIDGEWAY, FRED W., private, 1st Inf.: res Delavan; enrd in Co C Apr 26 1898 Grafton N D; m i May 14 Fargo; m o Sept 25 1899 San Francisco.

SCHENDEL, FRED H., private, 1st Inf.: res Campbell; enrd in Co I May 10 1898 Fargo N D; m i May 16 Fargo; m o Sept 25 1899 San Francisco.

SCHENDEL, JULIUS, private, 1st Inf.: res Campbell; enrd in Co I Apr 29 1898 Wahpeton N D; m i May 18 Fargo N D; m o Sept 25 1899 San Francisco.

SIMENSEN, ADOLPH C., private, 1st Inf.: res Moorhead; enrd in Co B May 2 1898 Fargo N D; m i May 14 Fargo; m o Sept 25 1899 San Francisco.

WHITCOMB, FRED W., corporal, 1st Inf.: res Breckenridge; enrd as pvt Co I Apr 28 1898 Wahpeton N D; m i May 16 Fargo N D; apptd corpl June 23; m o Sept 25 1899 San Francisco.

YOUNG, HARRY T., private, 1st Inf.: res Eagle Bend; enrd in Co C Apr 26 1898 Grafton N D; m i May 14 Fargo N D; m o Sept 25 1899 San Francisco.

South Dakota Volunteers

Officer

BECK, JAY W., first lieutenant and adjutant, 1st Inf.: res Lanesboro; enrd as pvt Co L Apr 26 1898 Spearfish S D; m i May 17 Sioux Falls S D; on spl duty a g o Pierre S D June 14 to Aug 2; prom lance corpl July 23; act sgt-maj July 23 to Sept 1; prom regtl sgt-maj Oct 22; prom 2d lt and assnd to Co L June 22 1899; 1st lt and adjt Aug 11; m o Oct 5 1899 San Francisco.

Enlisted Men

AKERS, WILLIAM, private, 1st Inf.: res Pipestone; enrd as pvt Co I May 15 1898 Sioux Falls S D; m i May 18 Sioux Falls; apptd mus June 12; tr to Co E as pvt July 2; apptd mus

July 3; reld as mus June 15 1899; m o Oct 5 1899 San Francisco.

ANDERSON, OTTO A., private, 1st Inf.: res South Stillwater; enrd as corpl Co F Apr 29 1898 Aberdeen S D; m i May 12 Sioux Falls S D; red to pvt June 14; m o Oct 5 1899 San Francisco.

ASPINWALL, EARL D. M., private, 1st Inf.: res Canby; enrd in Co K May 4 1898 Brookings S D; m i May 16 Sioux Falls S D; disch Aug 29 1899 San Francisco.

BUTCHER, CLYDE, private, 1st Inf.: res Ellsworth; enrd in Co G May 15 1898 Sioux Falls S D; m i May 18 Sioux Falls; disch Aug 28 1899 U S Gen Hosp San Francisco.

CRAMER, CHARLES W., private, 1st Inf.: res Ellsworth; enrd in Co H May 10 1898 Sioux Falls S D; m i May 12 Sioux Falls; disch s c d July 12 1898 San Francisco.

CRANSTON, ISAIAH, sergeant, 1st Inf.: res Osakis; enrd in Co K May 4 1898 Brookings S D; m i May 16 Sioux Falls S D; disch Aug 27 1899 San Francisco.

DAVIS, JAMES H., private, 1st Inf.: res Dassel; enrd in Co L Apr 26 1898 Spearfish S D; m i May 17 Sioux Falls S D; wounded Apr 25 1899 Calumpit P I; m o Oct 5 1899 San Francisco.

DAVISON, ROBERT R., private, 1st Inf.: res St Charles; enrd and m i as pvt Co E June 16 1898 San Francisco; tr to Co H July 2; on spl duty gunboat *Laguna de Bay* Jan 15 1899 to Aug 8; apptd corpl Sept 14; m o Oct 5 1899 San Francisco.

FERRIS, FRANK C., private, 1st Inf.: res Madison; enrd in Co H Apr 25 1898 Watertown S D; m i May 12 Sioux Falls S D; m o Oct 5 1899 San Francisco.

FRAME, DAVID E., corporal, 1st Inf.: res Nimrod; enrd as mus Co E May 2 1898 DeSmet S D; m i May 17 Sioux Falls S D; reld as mus June 20; on spl duty gunboat *Laguna de Bay* Jan 14 1899 to July 2; apptd corpl Sept 19; m o Oct 5 1899 San Francisco.

GEORGESON, OTTO P., private, 1st Inf.: res Pipestone; enrd in Co L May 15 1899 Sioux Falls S D; m i May 17 Sioux Falls; m o Oct 5 1899 San Francisco.

HAMMER, CHARLES, private, 1st Inf.: res Lake Benton; enrd in Co I May 17 1898 Sioux Falls S D; m i May 18 Sioux Falls; disch Aug 30 1899 U S Gen Hosp San Francisco.

KELLEY, EDWARD M., private, 1st Inf; res Pipestone; enrd in Co F May 9 1898 Sioux Falls S D; m i May 12 Sioux Falls; m o Oct 5 1899 San Francisco.

KENYON, GEORGE, private, 1st Inf.: res Pipestone; enrd in Co I May 15 1898 Sioux Falls S D; m i May 18 Sioux Falls; m o Oct 5 1899 San Francisco.

*KEOGH, HARRY R., private, 1st Inf.: res St Paul; enrd and m i Co E July 7 1898 San Francisco; killed in action Mar 27 1899 Manila P I.

LAULO, RANDOLPH M., corporal, 1st Inf.: res Minneapolis; enrd as pvt Co G May 16 1898 Sioux Falls S D; m i May 18 Sioux Falls; apptd corpl Sept 14 1899; m o Oct 5 1899 San Francisco.

*LINK, JAMES E., private, 1st Inf.: res Pipestone; enrd in Co I May 15 1898 Sioux Falls S D; m i May 18 Sioux Falls; died dysentery Dec 1 1898 Manila P I.

McDONALD, LLOYD J., private 1st Inf.: res Minneapolis; enrd in Co K May 4 1898 Brookings S D; m i May 16 Sioux Falls S D; m o Oct 5 1899 San Francisco.

NICHOLLS, BAY S., private, 1st Inf.: res Spring Valley; enrd in Co K May 11 1898 Sioux Falls S D; m i May 16 Sioux Falls; wounded in action Mar 26 1899 Meycauayan P I; m o Oct 5 1899 San Francisco.

PALMER, CLYDE B., private, 1st Inf.: res Marshall; enrd in Co G May 13 1898 Sioux Falls S D; m i May 18 Sioux Falls; apptd lance corpl Aug 6; red to pvt Sept 20; disch s c d Aug 16 1899 San Francisco.

PARKS, FRED H., sergeant, 1st Inf.: res Minneapolis; enrd in Co F Apr 25 1898 Aberdeen S D; m i May 12 Sioux Falls S D; on spl duty gunboat *Laguna de Bay* Jan 15 1899 to June 25; disch Aug 3 1899 Manila P I to enl in 11th Cav U S Vols.

PETERSON, CHRIST, private, 1st

Inf.: res Hartland; enrd in Co F Apr 30 1898 Aberdeen S D; m i May 12 Sioux Falls S D; disch July 30 1899.

RICKER, EDGAR B., sergeant, 1st Inf.: res Minneapolis; enrd as pvt Co E Apr 25 1898 DeSmet S D; m i as sgt May 17 Sioux Falls S D; disch Aug 24 1899 U S Gen Hosp San Francisco.

STRONG, CLARENCE, private, 1st Inf.: res Canton; enrd as pvt Co G Apr 25 1898 Huron S D; m i as corpl May 18 Sioux Falls S D; red to pvt Dec 23; m o Oct 5 1899 San Francisco.

WAITE, MALCOLM M., private, 1st Inf.: res Trosky; enrd in Co B May 11 1898 Sioux Falls S D; m i May 13 Sioux Falls; m o Oct 5 1899 San Francisco.

WALKER, CHARLES E., private, 1st Inf.: res Rochester; enrd in Co E Apr 25 1898 DeSmet S D; m i May 17 Sioux Falls S D; disch July 19 1899 Manila P I to enl in 37th Inf U S Vols.

WEISS, PAUL, private, 1st Inf.: res Ruthton; enrd in Co G May 16 1898 Sioux Falls S D; m i May 18 Sioux Falls; wounded Apr 24 1899 Pulilan P I; mo Oct 5 1899 San Francisco.

*WILLETT, IRVING J., musician, 1st Inf.: res Maud; enrd as pvt Co F Apr 30 1898 Aberdeen S D; m i May 12 Sioux Falls S D; apptd mus June 27; died dysentery Nov 30 1898 Manila P I.

Iowa Volunteers

BAXTER, THEODORE H., private, 52d Inf: res Lexington; enrd and m i Co A July 2 1898 Mason City Ia; m o Oct 30 1898 Des Moines Ia.

*BUCK, SEYMOUR W., private, 52d Inf.: res Chatfield; enrd in Co G Apr 30 1898 Des Moines Ia; m i May 25 Des Moines; died typhoid fever Aug 4 1898 Camp Thomas; buried Chattanooga National Cemetery Tenn.

BUDD, GEORGE, private, 52d Inf.: res Sauk Center; enrd and m i Co F June 25 1898 Mason City Ia; m o Oct 30 1898 Des Moines Ia.

BURR, REUBEN B., private, 51st Inf.: res Jasper; enrd in Co E May 3 1898 Des Moines Ia; m i May 30 Des Moines; disch Jan 10 1899 San Francisco.

DEAL, CLAUDE, private, 49th Inf.: res Kent; enrd in Co K May 5 1898 Des Moines Ia; m i June 2 Des Moines; tr to Hosp Corps U S A June 28 1898 Jacksonville Fla.

GASKILL, ALEXIS E., private, 52d Inf.: res Winnebago City; enrd and m i Co L July 4 1898 Sioux City Ia; m o Oct 30 1898 Des Moines Ia.

HOPP, EMIL G., private, 49th Inf.: res Morgan; enrd and m i July 5 1898 Dubuque Ia; assnd to Co I July 9; m o May 13 1899 Savannah Ga.

HOVELSON, GEORGE B., private, 49th Inf.: res Minneapolis; enrd and m i June 17 1898 Dubuque Ia; assnd to Co A June 23; on spl duty as amb driver from Sept 28; disch Mar 11 1899 Cuba.

ISHMAEL, GEORGE W., private, 49th Inf.: res St Paul; enrd and m i June 30 1898 Waterloo Ia; assnd to Co E July 3; on spl duty with Engr Corps Jan 11 1899 to Apr 4; m o May 13 1899 Savannah Ga.

MORAN, CHARLES, private, 52d Inf.: res Owatonna; enrd in Co L May 24 1898 Des Moines Ia; m i May 25 Des Moines; m o Oct 30 1898 Des Moines.

SKOOG, SAMUEL, artificer, 49th Inf.: res St Paul; enrd as pvt Co L Apr 26 1898 Des Moines Ia; m i June 2 Des Moines; apptd artif June 24; m o May 13 1899 Savannah Ga.

TOWNSEND, OLIVER J., private, 52d Inf.: res Elgin; enrd in Co L Apr 26 1898 Sioux City Ia; m i May 25 Des Moines Ia; m o Oct 30 1898 Des Moines.

WALLACE, WILLIAM H., private, 52d Inf.: res Northfield; enrd and m i Co K June 25 1898 Mason City Ia; m o Oct 30 1898 Des Moines Ia.

WILSON, WILLIAM J., private, 49th Inf.: res Verndale; enrd in Co D May 4 1898 Des Moines Ia; m i June 2 Des Moines; disch Feb 2 1899 Verndale.

Wisconsin Volunteers

BROWN, CHARLES F., private, 4th Inf.: res Farmington; enrd in Co K June 29 1898 Washburn Wis; m i July 11 Camp Douglas Wis; tr to 3d Engrs U S Vols Feb 6 1899.

DEVINE, WILLIAM, private, 4th Inf.: res Herman; enrd and m i Co K June 29 1898 Washburn Wis; tr to 3d Engrs U S Vols Feb 7 1899.

EVANSON, CHRISTOPHER C., private, 1st Inf.: res Sheldon; enrd in Co A Apr 28 1898 Janesville Wis; m i May 14 Camp Harvey Wis; m o Oct 19 1898 Janesville.

HASSING, LOUIS H., private, 2d Inf.: res Faribault; enrd and m i Co B June 20 1898 Ripon Wis; m o Nov 11 1898 Oshkosh Wis.

McVICAR, ALEXANDER, private, 4th Inf.: res Minneapolis; enrd and m i Co D July 11 1898 Camp Douglas Wis; m o Feb 28 1899 Anniston Ala.

PRICE, OWEN, private, 4th Inf.: res Minneapolis; enrd and m i Co K July 11 1898 Camp Douglas Wis; des Sept 16 1898 Cairo Ill.

SCHLAMPP, JACOB, private, 1st Inf.: res West Union; enrd in Co M Apr 28 1898 Camp Harvey Wis; m i May 14 Camp Harvey; m o Oct 19 1898 Milwaukee.

SHOLL, HARRY J., private, 4th Inf.: res Minneapolis; enrd and m i Co D July 11 1898 Camp Douglas Wis; m o Feb 28 1899 Anniston Ala.

SHOLL, MACK J., private, 4th Inf.: res Minneapolis; enrd and m i Co D July 11 1898 Camp Douglas Wis; m o Feb 28 1899 Anniston Ala.

TESKE, REINHOLD, private, 4th Inf.: res Tyrol; enrd in Co A June 30 1898 Camp Douglas Wis; m i July 11 Camp Douglas; m o Feb 28 1899 Anniston Ala.

VANDERSLUIS, HENRY E., private, 4th Inf.: res St Cloud; enrd in Co E July 6 1898 Camp Douglas Wis; m i July 11 Camp Douglas; m o Feb 28 1899 Anniston Ala.

WALMER, JOHN, private, 4th Inf.: res Red Wing; enrd and m i Co B July 12 1898 Camp Douglas Wis; m o Feb 28 1899 Anniston Ala.

WARNKE, GEORGE, corporal, 4th Inf.: res Lamberton; enrd and m i as pvt Co B July 11 1898 Camp Douglas Wis; apptd corpl Sept 21; m o Feb 28 1899 Anniston Ala.

Other State Volunteers

ANDERSON, EMIL, private, Ind. Bat. Wash. Inf.: res Blue Earth; enrd in Co D July 5 1898 Seattle Wash; m i July 15 Tacoma Wash; m o Oct 28 1898 Vancouver Bks Wash.

BISHOP, ORVILL D., private, 1st Mo. Inf.: res St Paul; enrd in Co B June 27 1898 St Louis; m i June 30 St Louis; m o Oct 31 1898 St Louis.

BORBRIDGE, FRANK, private, 1st Mont Inf.: res Rochester; enrd in Co E May 1 1898 Butte Mont; m i May 8 Helena Mont; m o Oct 17 1899 San Francisco.

CALDWELL, THOMAS, private, 4th Mo. Inf.: res Concord; enrd in Co M Apr 27 1898 St Joseph Mo; m i May 16 Jefferson Bks Mo; des July 14 1898 Camp Alger Va.

CURTISS, HARRY B., corporal, 1st Fla. Inf.: res Minneapolis; enrd and m i as pvt Co E May 11 1898 Jacksonville Fla; prom corpl July 18; m o Dec 3 1898 Tallahassee Fla.

ELLLIOT, FRANCIS, private, 7th Ill. Inf.: res Lake Crystal; enrd and m i Co G June 30 1898 Chicago; m o Oct 20 1898 Chicago.

GAY, JESSE L.: private, 5th Ohio Inf.: res Minn; enrd and m i June 21 1898 Painesville Ohio; assnd to Co L July 1 Tampa Fla; m o Nov 5 1898 Cleveland Ohio.

GREEN, EDWARD S., corporal, 1st Mont. Inf.: res St Peter; enrd as pvt Co H May 1 1898 Kalispell Mont; m i May 9 Helena Mont; apptd cook rank of corpl Aug 19; m o Oct 17 1899 San Francisco.

HAGELIN, HANS, private, 2d Ore. Inf.: res Hutchinson; enrd and m i with recr detach June 23 1898 Salem Ore; assnd to Co K Nov 26; m o Aug 7 1899 San Francisco.

HALE, MARK T., private, Ind. Bat. Wash. Inf.: res Redwood Falls; enrd and m i Co A July 2 1898 Tacoma Wash; m o Oct 21 1898 Vancouver Bks Wash.

HALGREN, DAVID, private, 4th Mo. Inf.: res Watertown; enrd and m i Co K June 15 1898 St Joseph Mo; m o Feb 10 1899 Camp Wetherill S C.

HANNAY, ALLAN K., bugler, 5th Ohio Inf.: res Ft Snelling; enrd in Co L Apr 26 1898 Cleveland Ohio; m i May 11 Columbus Ohio; m o with co Nov 5 1898.

HELLING, JOHN A., private 1st D. C. Vol. Inf.: res Madelia; enrd and m i Co C May 17 1898 Wash D C; at seige and surrender Santiago Cuba July 10 to 17; m o Nov 20 1898 Wash D C.

HILL, WILBER F., private, 21st Kan. Inf.: res St Paul; enrd in Co — May 7 1898 Marion Kan; m i May 13 Topeka Kan; m o Dec 10 1898 Ft Leavenworth Kan.

JEANS, OLIVER, private, 7th Ill. Inf.: res Sandstone; enrd in Co I May 8 1898 Springfield Ill; m i May 18 Springfield; m o Oct 20 1898 Chicago.

JOHNSON, CARL, private, Ind. Bat. Wash. Inf.: res St Paul; enrd in Co D June 29 1898 Seattle Wash; m i July 15 Tacoma Wash; m o Oct 28 1898 Vancouver Bks Wash.

KENNEY, PETER, private, Ind. Bat. Wash. Inf.: res St Paul; enrd in Co C June 27 1898 Pomeroy Wash; m i July 11 Pomeroy; m o Oct 26 1898 Vancouver Bks Wash.

KEOUGH, MARTIN, private, 1st Mont. Inf.: res Minneapolis; enrd in Co C May 1 1898 Helena Mont; m i May 9 Helena; disch Aug 31 1899 U S Gen Hosp San Francisco.

LEIGHTON, JOHN E., private, Ind. Bat Wash Inf.: res Minneapolis; enrd in Co C July 3 1898 Pomeroy Wash; m i July 11 Pomeroy; m o Oct 26 1898 Vancouver Bks Wash.

LOFTUS, WILLIAM D., private, 34th Mich. Inf.: res Duluth; enrd and m i Co E June 24 1898 Iron Mountain Mich; m o Dec 2 1898 Iron Mountain

McDOUGALL, GEORGE A., private, 2d Mo. Inf.: res Minneapolis; enrd in Co D May 4 1898 Kansas City Mo; m i May 12 Jefferson Bks Mo; m o Feb 27 1899 Camp Churchman Ga.

McGRATH, JAMES, private, 7th Ill. Inf.: res St Paul; enrd in Co G May 13 1898 Springfield Ill; m i May 18 Springfield; m o Oct 20 1898 Chicago.

MEYERS, HERMAN C., private, 3d Mo. Inf.: res Buffalo Lake; enrd in Co L Apr 27 1898 Kansas City Mo; m i May 14 Jefferson Bks Mo; m o Nov 7 1898 Kansas City.

NELSON, OLIVER N., private, 1st Mont. Inf.: res Rosendale; enrd and m i Co H May 9 1898 Helena Mont; tr to Hosp Corps U S A June 14 1898.

O'BRIEN, WILLIAM, corporal, Ind. Bat. Wash. Inf.: res St Paul; enrd in Co C June 25 1898 Pomeroy Wash; m i July 11 Pomeroy; apptd cook rank of corpl Sept 1; m o Oct 26 1898 Vancouver Bks Wash.

OLSON, CHARLES R., private, 2d Neb. Inf.: res Vasa; enrd and m i Co E June 27 1898 North Platte Neb; m o Oct 24 1898 Omaha Neb.

PALMER, JOHN, private, 6th Ill. Inf.: res Owatonna; enrd and m i Co M June 24 1898 Galena Ill; m o Nov 25 1898 Springfield Ill.

PIERCE, ALTON C., private, 7th Ill. Inf.: res Duluth; enrd in Co I Apr 26 1898 Chicago; m i May 18 Springfield Ill; m o Oct 20 1898 in Chicago.

PIERSON, JOHN, private 1st Col. Inf.: res Montevideo; enrd and m i Co I May 1 1898 Denver; m o Sept 8 1899 San Francisco.

SEABORN, BENJAMIN F., private, 1st Col. Inf.: res Minneapolis; enrd and m i Co I May 1 1898 Denver; m o Sept 8 1899 San Francisco.

SEIBERT, FRANK W., private, 2d Ark. Inf.: res Melrose; enrd in Co D Apr 26 1898 Paragould Ark; m i May 17 Little Rock Ark; prom corpl Aug 1; red to pvt Oct 28; m o Feb 25 1899 Anniston Ala.

*SHADEGG, THEODORE, quartermaster sergeant, 35th Mich. Inf.: res Minneapolis; enrd as pvt Co L July 2 1898 Evart Mich; m i as q m sgt July 18 Island Lake Mich; died typhoid fever Oct 8 1898 St Joseph's Hosp Reading Pa.

SHAW, THOMAS E., quartermaster sergeant, 4th Mo. Inf.: res Worthington; enrd as pvt Co I Apr 27 1898 St

Joseph Mo; m i May 16 Jefferson Bks Mo; prom corpl June 1; q m sgt Aug 22; m o Feb 10 1899 Camp Wetherill S C.

SMITH, SOREN H., corporal, 1st Mont. Inf.: res Minnetonka Mills; enrd and m i as pvt Co H May 9 1898 Helena Mont; prom corpl Dec 29 1898; disch Oct 3 1899 San Francisco.

STEWART, IRA L., private, 1st Ill. Cav.: res St Paul; enrd in Trp D Apr 27 1898 Springfield Ill; m i May 21 Springfield; m o Oct 11 1898 Ft Sheridan Ill.

TELIN, MATTHEW, private, 5th Ohio Inf.: res New York Mills; enrd and m i June 22 1898 Geneva Ohio; assnd to Co E July 1 Tampa Fla; disch Sept 30 1898 Cleveland Ohio.

THOMPSON, ANTON, private, 5th Mo. Inf.: res St Paul; enrd in Co F May 4 1898 Kansas City Mo; m i May 18 Jefferson Bks Mo; m o Nov 9 1898 Kansas City.

THOMPSON, LOUIS C., private, 1st Ill. Cav.: res Faribault; enrd as sgt Trp C Apr 26 1898 Chicago; m i May 20 Springfield Ill; red to ranks Sept 1; m o Oct 11 1898 Ft Sheridan Ill.

VAN LEAR, THOMAS, corporal, 2d Ill. Inf.: res Minneapolis; enrd in Co L Apr 26 1898 Chicago; m i May 16 Springfield Ill; m o Apr 26 1899 Camp McKenzie.

WAGNER, FREDERICK W., private, 34th Mich. Vol. Inf.: res St Cloud; enrd in Co H Apr 26 1898 Ironwood Mich; m i May 17 Island Lake Mich; tr to Sig Corps U S Vols June 24 1898.

YORK, MICHAEL A., private, 1st Cal. Inf.: res Minneapolis; enrd in Co F June 14 1898 San Francisco; m i June 18 San Francisco; m o Sept 21 1899 San Francisco.

MINNESOTANS IN THE UNITED STATES VOLUNTEERS

General and Staff Officers

BARRETT, EDWIN F., captain, assistant quartermaster: b N Y; res Le Sueur; comsd May 12 1898; assnd as q m 3d Brig 2d Div 2d A C June 22 Camp Alger Va; with brig at Camp Alger Camp Meade and Columbia S C; disch Apr 12 1899.

BEMENT, ROBERT B. C., major, engineer officer; b July 3 1848 N Y; res St Paul; comsd May 17 1898; acc June 4; on gen staff duty with Maj Gen Wesley Merritt U S A June 9 to Aug 22; col of int rev Manila P I Aug 22 to Oct 28; sick typhoid fever from Oct 13; ordered home Nov 9; arr St Paul Jan 20 1899; disch Mar 13 1899.

BIRMINGHAM, HENRY P., major, brigade surgeon; b Mar 15 1854 N Y: former res St Paul; comsd maj brig surg from capt asst surg U S A June 4 1898; on duty with 3d Brig 1st Div 1st A C Camp Thomas June 16 to Aug 15; surg in charge U S Gen Hosp Ponce P R Aug 16 to Dec 2; to Wash D C Dec 3; disch Feb 20 1899 and resmd duties with reg army.

BOECKMAN, EDWARD, major, chief surgeon: b Mar 25 1849 Norway; res St Paul; comsd May 10 1898; repd to Maj Gen Fitzhugh Lee U S Vols June 9; assnd as surg in charge 2d Div Hosp 7th A C June 21; resgnd Aug 20; grtd 30 da leave from Sept 1 pending action on resignation; disch Sept 15 1898.

BORUP, HENRY D., lieutenant colonel, chief ordnance officer: b June 18 1854 Minn; former res Minn; comsd lt col c ordn off from capt ordn U S A July 18 1898; announced as c ordn off U S troops at Santiago Cuba Aug 2; retd to U S Nov 28; on leave from Dec 16; disch Mar 16 1899 and resmd duties with reg army.

BUTTS, EDMUND L., captain, assistant adjutant general: b Aug 15 1868 Minn; former res Stillwater; comsd capt a a g from 1st lt U S A May 12 1898; acc June 2; disch Nov 15 1898 and resmd duties with reg army.

CLAGUE, JOHN J., colonel, commissary of subsistence: b May 14 1840 England; former res Minn; apptd col comy sub from lt col asst comy gen U S A July 22 1898 and assnd to duty at Cincinnati; reld Aug 5 1898 and resmd duties with reg army.

DODGE, DON A., captain, commissary of subsistence; b N Y; res Duluth; comsd May 20 1898; assnd to 2d Brig 1st Div 3d A C Camp Thomas June 28; assnd to 2d Brig 3d Div 2d A C Camp Meade Nov 15; repd Camp Meade Wash D C and Athens Ga without finding said brig (this unit having been demobilized some 2 mo previously); on Dec 5 ordered to report to comy gen 1st A C Macon Ga for assnmt to 3d Brig 1st Div 1st A C; repd and so assnd Dec 9; in add to other duties served as depot comy and act c comy 1st A C Dec 24 to Mar 29 1899; disch Apr 12 1899.

GRANT, J. COLFAX, captain, commissary of subsistence; b Ia; res Minneapolis; comsd June 8 1898; assnd to 3d Brig 3d Div (later 2d Div) 1st A C Camp Thomas July 17; tr with brig to Camp Hamilton Aug 26; to Albany Ga Nov 7; brig comy to discontinuance of 1st A C Jan 16 1899; depot comy and comy sub Albany to disch Apr 12 1899.

HOLDEN, GILES H., captain, assistant quartermaster: b N Y; res Duluth; comsd May 12 1898; assnd to 2d Brig 3d Div (later 2d Div) 1st A C July 7 Camp Thomas; jnd 3d Brig 1st Div 2d A C Nov 18; detd as q m and as act comy and ordn off 1st Div Hosp 2d A C Nov 23 Camp McKenzie; reld as q m Mar 14 1899; as act comy and ordn off Mar 24; disch Apr 4 1899.

HOYT, HENRY F., major, chief surgeon: b 1855 St Paul; res St Paul; comsd May 20 1898; brig surg Dec

27 1899 to Apr 15 1900; apptd c surg 5th Dist Dept N Luzon P I Apr 15; on temp duty as c surg 3d Dist Sept 5 to Oct 8; abs in U S on duty and on leave May 28 1901 to Sept 27; c surg 1st Dist Dept S Luzon Oct 11 to Dec 16; to U S Dec 24; on leave Feb 19 1902 to Apr 18; on temp duty as surg Ft Douglas Utah May 1 to Sept 12; disch Oct 10 1902.

HUBBARD, LUCIUS F., brigadier general: b Jan 26 1836 N Y; res Red Wing; pvt capt lt col and col 5th Minn Vol Inf and brig gen of vols by brevet Dec 19 1861 to Sept 6 1865; comsd brig gen U S Vols May 27 1898; in comd 3d Div 7th A C Jacksonville Fla July 7 to Oct 14 when this div was discontd; retd to Red Wing Oct 29; disch Oct 31 1898.

JOHNSON, RICHARD W., major, brigade surgeon· b Jan 15 1855 Tex; former res Minn; comsd maj brig surg from capt asst surg U S A June 4 1898; surg in charge 1st Div Hosp 5th A C Tampa Fla and at front near Santiago Cuba from June 4; also with field hosp near Santiago to Sept 6; with 8th Inf U S A Montauk Point N Y and Huntsville Ala Sept 17 to 28; on leave Sept 29 to Oct 28; on duty hdqrs Dept of Lakes Chicago from Oct 28; disch Jan 11 1899 and resmd duties with reg army.

*KRAYENBUHL, MAURICE G., captain, commissary of subsistence: b Minn; former res Minn; comsd capt comy sub from 1st lt U S A Oct 17 1898; acc Dec 7; commended in Feb 1899 for operations in P I against insurgents; killed in action Mar 26 1899 Meycauayan; commended for distinguished service in this action.

McCLELLAN, JOHN, major, chief ordnance officer; b Apr 11 1847 Ill; former res Minn; comsd maj c ordn off from capt U S A July 18 1898; acc July 22; detd asst to c ordn off 7th A C Jacksonville Fla Aug 12; on duty ordn depot Savannah Ga Nov 2 to Jan 12 1899; on duty ordn depot Havana Cuba Jan 14 to Mar —; disch May 12 1899 and resmd duties with reg army.

McGILL, CHARLES H., captain, assistant adjutant general: b Mar 21 1866 St Peter; res St Paul; comsd May 12 1898; assnd to 7th A C July 1; to 3d Div July 9; a g 1st Brig Aug 6 to 24; a g 3d Div Aug 24 to Oct 13; temp duty corps hdqrs Oct 22 to 30; a g 1st Brig 1st Div Oct 30 to Dec 20; on leave Nov 11 to Dec 6; to St Paul Dec 20; disch Jan 13 1899.

McMILLAN, SAMUEL R., major, additional paymaster: b Jan 27 1868 St Paul; res St Paul; comsd May 17 1898; left Wash D C June 22; on duty Atlanta Ga from June 23; resgnd Aug 10 1898.

REEVE, CHARLES McC., brigadier general (formerly col., 13th Minn. Vol. Inf.): b Aug 7 1847 N Y; res Minneapolis; comsd Aug 13 1898 on recommendation of Maj Gen Wesley Merritt U S A for gallant and meritorious services in campaign of Manila; apptd dep prov mar and chief of police of Manila Aug 18; reld Jan 24 1899; retd to U S ——; disch Apr 27 1899.

SCHERER, LOUIS C., captain, assistant adjutant general: b Dec 14 1867 Minn; former res New Ulm; comsd capt a a g from 1st lt U S A May 12 1898; acc May 28; assnd to duty with a g o Wash D C; apptd q m comy and ordn off St Paul Nov 10; disch Mar 7 1899 and resmd duties with reg army.

SHILLOCK, PAUL, major, surgeon: comsd maj brig surg from capt asst surg U S A June 4 1898; acc June 15; disch Nov 30 and resmd duties with reg army; comsd maj surg from capt asst surg U S A Nov 2 1900; acc Nov 7; on duty Bacolod P I to Nov 10; Iloilo Nov 10 to 20; Bacolod Nov 20 to 27; c surg 4th Dist Dept S Luzon Dec 30 to May 9 1901; at Manila May 12 to 31; repd to c surg Div of Phil for instr per ord June 4; disch June 30 1901 and resmd duties with reg army.

Company G, Second Engineers

Officers

JOHNSON, GATES A. JR, first lieutenant: res St Paul; enrd June 1 1898 St Paul; assnd as recr off June 7; comsd June 28; acc July 11 Ft Sheridan Ill; disch Jan 30 1899 Camp McKenzie.

POWELL, ARCHIBALD O., captain: res St Paul; apptd June 21 1898; assnd as recr off June 27; acc com July 13 Ft Sheridan Ill; on det serv St Paul from Dec 17; disch — —.

WOODMAN, HOWARD H., second lieutenant: res St Paul; apptd — —; tr to Co H 1st Engrs Aug 8 1898.

Enlisted Men

AIKEN, JULIUS M., first class private: res Duluth; enrd June 28 1898 Duluth; m i July 8 St Paul; prom cook rank of corpl Aug 1; red to 1c pvt Sept 1; disch Apr 15 1899 Havana Cuba.

ALTMAN, JULIUS, first class private: res St Paul; enrd June 25 1898 St Paul; m i July 8 St Paul; disch s c d Oct 25 1898 Huntsville Ala.

BECK, CHARLES, first class private: res Stillwater; enrd as 2c pvt July 1 1898 St Paul; m i July 8 St Paul; prom 1c pvt Sept 21; disch Nov 19 1898 Huntsville Ala.

BOYD, JAMES H. JR, second class private: res St Paul; enrd July 2 1898 St Paul; m i July 8 St Paul; disch Nov 19 1898 Huntsville Ala.

BREIDSCHWERD, LOUIS, corporal: res St Paul; enrd as 1c pvt June 30 1898 St Paul; m i July 8 St Paul; prom corpl Apr 21 1899; m o May 16 1899 Camp McKenzie.

CARLSEN, LOUIS O., first class private: res St Paul; enrd July 5 1898 St Paul; m i July 8 St Paul; m o May 16 1899 Camp McKenzie.

CARRIER, EUGENE N., first class private: res St Paul; enrd July 1 1898 St Paul; m i July 8 St Paul; disch Apr 15 1899 Havana Cuba.

CHAIGNOT, JOHN J., first class private: res Duluth; enrd as 2c pvt June 28 1898 Duluth; m i July 8 St Paul; apptd mus Dec 4; prom 1c pvt Apr 6 1899; m o May 16 1899 Camp McKenzie.

CHRISJOHN, MELVIN, second class private: res Minneapolis; enrd June 30 1898 St Paul; m i July 8 St Paul; disch Nov 19 1898 Huntsville Ala.

CRIST, FRANK, corporal: res W Duluth; enrd as 2c pvt June 28 1898 Duluth; m i July 8 St Paul; prom cook rank of corpl Sept 1; m o May 16 1899 Camp McKenzie.

CUMMINGS, JAMES, first class private: res Crookston; enrd as 2c pvt July 5 1898 St Paul; m i July 8 St Paul; prom 1c pvt Sept 1; des Nov 25 1898 Huntsville Ala.

CUNDY, WARREN, corporal: res Duluth; enrd as 2c pvt June 28 1898 Duluth; m i as corpl July 8 St Paul; disch Apr 15 1899 Havana Cuba.

CUTCHEON, FREDERICK R., sergeant: res St Paul; enrd as 2c pvt June 25 1898 St Paul; m i as sgt July 8 St Paul; disch Oct 19 1898 Huntsville Ala.

DAHLGREN, HERBERT, first class private: res Anoka; enrd July 6 1898 Anoka; m i July 8 St Paul; disch Nov 19 1898 Huntsville Ala.

DODD, HENRY T., second class private: res St Paul; enrd June 25 1898 St Paul; m i July 8 St Paul; disch s c d Oct 25 1898 Huntsville Ala.

DOYLE, GERALD, second class private: res West Duluth; enrd June 28 1988 Duluth; m i July 8 St Paul; disch Nov 19 1898 Huntsville Ala.

DREHER, ADOLPH, first class private: res St Paul; enrd as 2c pvt June 30 1898 St Paul; m i July 8 St Paul; prom 1c pvt Sept 1; disch Nov 19 1898 Huntsville Ala.

DURDIN, LEDGER, sergeant: res Duluth; enrd as 2c pvt June 28 1898 Duluth; m i as corpl July 8 St Paul; prom sgt Dec 4; m o May 16 1899 Camp McKenzie.

EKOLA, MATT, first class private: res Crookston; enrd as 2c pvt July 5 1898 St Paul; m i July 8 St Paul; prom 1c pvt Dec 4; m o May 16 1899 Camp McKenzie.

FLEMING, ALBERT F., first class private: res Minneapolis; enrd June 30 1898 St Paul; m i July 8 St Paul; disch Nov 19 1898 Huntsville Ala.

GILMAN, AZRO C., sergeant: res Duluth; enrd as 2c pvt June 28 1898 Duluth; m i as sgt July 8 St Paul; disch Nov 19 1898 Huntsville Ala.

HAGERTY, WILLIAM, first class private: res Crookston; enrd July 5 1898 St Paul; m i July 8 St Paul; disch Nov 19 1898 Huntsville Ala.

HASSON, JOHN P., first class private: res St Paul; enrd July 2 1898 St Paul; m i July 8 St Paul; disch Nov 19 1898 Huntsville, Ala.

HEYMANN, LOUIS, first class private: res St Paul; enrd July 6 1898 St Paul; m i July 8 St Paul; disch Apr 15 1899 Havana Cuba.

HOFFMAN, WILLIAM F., corporal: res St Paul; enrd as 2c pvt July 2 1898 St Paul; m i July 8 St Paul; prom lc pvt Dec 4; corpl Apr 21 1899; m o May 16 1899 Camp McKenzie.

HOLMQUIST, PETER, sergeant: res Red Wing; enrd as 1c pvt July 5 1898 St Paul; m i July 8 St Paul; prom corpl Dec 5; sgt Apr 21 1899; m o May 16 1899 Camp McKenzie.

HOPPE, CHARLES W., corporal: res St Paul; enrd as 2c pvt June 25 1898 St Paul; m i July 8 St Paul; prom 1c pvt Sept 1; corpl Dec 4; disch Apr 15 1899 Havana Cuba.

HORTON, WILLIAM, first class private: res Duluth; enrd as 2c pvt June 28 1898 Duluth; m i July 8 St Paul; prom 1c pvt Sept 1; disch Apr 15 1899 Havana Cuba.

HOWLAND, WALTER, corporal: res Blue Earth City; enrd as 1c pvt June 30 1898 St Paul; m i July 8 St Paul; prom corpl Apr 21 1899; m o May 16 1899 Camp McKenzie.

INGEBRETSEN, IVAR, musician: res Minneapolis; enrd as 2c pvt July 2 1898 St Paul; m i as mus July 8 St Paul; disch Nov 19 1898 Huntsville Ala.

KENTZ, ERIC, second class private: res St Paul; enrd as 1c pvt July 1 1898 St Paul; m i July 8 St Paul; red to 2c pvt Sept 1; disch Nov 19 1898 Huntsville Ala.

KESSLER, FRANK, first class private: res White Bear; enrd June 28 1898 Duluth; m i July 8 St Paul; disch Apr 15 1899 Havana Cuba.

KOSTOHRYZ, CHARLES, second class private: res St Paul; enrd as 1c pvt June 25 1898 St Paul; m i July 8 St Paul; red to 2c pvt Sept 1; des Sept 19 1898 Camp Wikoff N Y.

LAMBERT, FRED T., corporal: res St Paul; enrd as 2c pvt June 30 1898 St Paul; m i as sgt July 8 St Paul; red to 1c pvt Aug 1; prom corpl Apr 21 1899; m o May 16 1899 Camp McKenzie.

LATTO, MATHEW M., sergeant: res Duluth; enrd as 1c pvt June 28 1898 Duluth; m i July 8 St Paul; prom corpl Oct 20; sgt Dec 4; disch Apr 15 1899 Havana Cuba.

LAUER, HENRY V., first class private: res St Paul; enrd July 5 1898 St Paul; m i July 8 St Paul; m o May 16 1899 Camp McKenzie.

LEE, JOHN H., second class private: res St Paul; enrd as 1c pvt July 6 1898 St Paul; m i July 8 St Paul; red to 2c pvt Sept 1; disch s c d Oct 25 1898 Huntsville Ala.

McFALL, JOHN H., corporal: res Duluth; enrd as 1c pvt June 28 1898 Duluth; m i July 8 St Paul; prom corpl Aug 1; disch Apr 15 1899 Havana Cuba.

McMURTRY, WILLIAM, first class private: res Crookston; enrd as 2c pvt July 5 1898 St Paul; m i as corpl July 8 St Paul; red to 1c pvt Aug 1; disch Apr 15 1899 Havana Cuba.

MAMPEL, ARTHUR, first class private: res Crookston; enrd as 2c pvt July 5 1898 St Paul; m i July 8 St Paul; prom 1c pvt Dec 4; m o May 16 1899 Camp McKenzie.

MARONEY, JAMES E., sergeant: res St Paul; enrd as 2c pvt June 25 1898 St Paul; m i as sgt July 8 St Paul; disch Apr 15 1899 Havana Cuba.

MARQUARDT, JOHN, sergeant; res Duluth; enrd as 2c pvt June 28 1898 Duluth; m i as corpl July 8 St Paul; prom sgt Dec 5; m o May 16 1899 Camp McKenzie.

MARSHALL, JACOB H., first class private: res Roseau; enrd as 2c pvt July 6 1898 St Paul; m i as corpl July 8 St Paul; red to 1c pvt Aug 1; disch Nov 19 1898 Huntsville Ala.

MARSHALL, WILLIAM, corporal: res Minneapolis; enrd as 2c pvt July 1 1898 St Paul; m i July 8 St Paul; prom 1c pvt Dec 13; corpl Apr 21

1899; m o May 16 1899 Camp McKenzie.

MESSENGER, EMMETT R. A., sergeant: res St Paul; enrd as 2c pvt June 25 1898 St Paul; m i as corpl July 8 St Paul; prom sgt Oct 20; m o May 16 1899 Camp McKenzie.

MILES, CHARLES C. JR, first class private: res St Paul; enrd June 25 1898 St Paul; m i July 8 St Paul; m o May 16 1899 Camp McKenzie.

MOORE, THOMAS, first class private: res Crookston; enrd as 2c pvt July 5 1898 St Paul; m i July 8 St Paul; prom 1c pvt Dec 4; m o May 16 1899 Camp McKenzie.

MULLEN, GEORGE T., corporal: res Duluth; enrd as 2c pvt June 28 1898 Duluth; m i July 8 St Paul; prom 1c pvt Sept 1; corpl Apr 21 1899; m o May 16 1899 Camp McKenzie.

NACY, CHARLES, first class private: res St Paul; enrd June 30 1898 St Paul; m i July 8 St Paul; disch Apr 15 1899 Havana Cuba.

PARMERTER, JESSE A., second class private: res Minneapolis; enrd as 1c pvt July 2 1898 St Paul; m i July 8 St Paul; red to 2c pvt Sept 1; des Sept 19 1898 Camp Wykoff N Y.

PERRAULT, THEODORE, first class private: res Duluth; enrd as 2c pvt June 28 1898 St Paul; m i July 8 St Paul; prom 1c pvt Dec 4; m o May 16 1899 Camp McKenzie.

PETERSON, EMELIUS, first class private: res Minneapolis; enrd June 30 1898 St Paul; m i July 8 St Paul; disch Apr 15 1899 Havana Cuba.

PETERSON, OTTO, first class private: res Crookston; enrd July 5 1898 St Paul; m i July 8 St Paul; disch Nov 19 1898 Huntsville Ala.

*PICHA, GEORGE, first class private: res St Paul; enrd July 1 1898 St Paul; m i July 8 St Paul; drowned Jan 8 1899 near Havana Cuba.

PRESCOTT, NATHAN W., corporal: res St Paul; enrd as 1c pvt June 30 1898 St Paul; m i July 8 St Paul; prom corpl Aug 1; disch Apr 15 1899 Havana Cuba.

QVIST, PETER, corporal: res St Paul; enrd as 1c pvt July 5 1898 St Paul; m i July 8 St Paul; tr to Co E and prom corpl Nov 11; disch Apr 14 1899 Marianao Cuba.

READON, FRANK, corporal: res Minneapolis; enrd as 2c pvt June 30 1898 St Paul; m i as corpl July 8 St Paul; disch Apr 15 1899 Havana Cuba.

ROGERS, WILLIAM F., first class private: res Minneapolis; enrd June 25 1898 St Paul; m i July 8 St Paul; red to 2c pvt Sept 1; prom 1c pvt Dec 4; disch Apr 15 1899 Havana Cuba.

ROSS, WILLIAM, first class private: res Crookston; enrd July 5 1898 St Paul; m i July 8 St Paul; disch Nov 19 1898 Huntsville Ala.

ROVIG, PETER A., first class private: res Minneapolis; enrd July 7 1898 St Paul; m i July 8 St Paul; disch Mar 15 1899 Havana Cuba.

SCHNEIDLER, JOHN G. JR, first class private: res St Paul; enrd June 25 1898 St Paul; m i July 8 St Paul; disch Apr 15 1899 Havana Cuba.

SEGERSTROM, MANNE, first class private: res Crookston; enrd as 2c pvt July 5 1898 St Paul; m i July 8 St Paul; prom 1c pvt Dec 4; m o May 16 1899 Camp McKenzie.

SKOK, JOHN, first class private: res St Paul; enrd July 7 1898 St Paul; m i July 8 St Paul; m o May 16 1899 Camp McKenzie.

STOUT, W. OAKLEY, second class private: res St Paul; enrd as 2c pvt June 30 1898 St Paul; m i as sgt July 8 St Paul; prom sgt-maj and tr to n c s 2d Bat Sept 21; red to 2c pvt and assnd to Co G Feb 13 1899; disch Mar 24 1899 St Paul.

STUART, CHARLES D., sergeant: res Red Wing; enrd as 2c pvt July 5 1898 St Paul; m i as corpl July 8 St Paul; prom sgt Apr 21 1899; m o May 16 1899 Camp McKenzie.

SULLIVAN, JAMES E., first class private: res St Paul; enrd July 11 1898 St Paul; m i July 22 Chicago; disch Nov 19 1898 Huntsville Ala.

SWEENEY, FRANK, first class private: res Minneapolis; enrd as 2c pvt July 2 1898 St Paul; m i as mus July 8 St Paul; prom 1c pvt Apr 6 1899; m o May 16 1899 Camp McKenzie.

TANDY, DOUGLASS H., sergeant: res Red Wing; enrd as 2c pvt June 25 1898 St Paul; m i as sgt July 8

St Paul; disch Nov 19 1898 Huntsville Ala.

TOTTINGHAM, THOMAS, first class private: res Eyota; enrd as 2c pvt July 2 1898 St Paul; m i July 8 St Paul; prom 1c pvt Dec 4; m o May 16 1899 Camp McKenzie.

USHER, PHILIP V., sergeant: res Minneapolis; enrd as 1c pvt July 5 1898 St Paul; m i July 8 St Paul; prom corpl Dec 4; sgt Apr 21 1899; m o May 16 1899 Camp McKenzie.

VAN SANT, HERBERT, first sergeant: res Minneapolis; enrd as 2c pvt June 25 1898 St Paul; m i as sgt July 8 St Paul; apptd 1st sgt Apr 16 1899; m o May 16 1899 Camp McKenzie.

WALKOWSKI, ALOIS V., first class private: res Crookston; enrd July 5 1898 St Paul; m i July 8 St Paul; m o May 16 1899 Camp McKenzie.

WEST, WILLIAM H., first class private: res St Paul Park; enrd and m i July 8 1898 St Paul; disch s c d Aug 30 1898 Camp Wikoff N Y.

WIGGINS, BURTON P., second class private: res Red Wing; enrd as 1c pvt July 5 1898 St Paul; m i July 8 St Paul; red to 2c pvt Sept 1; disch Nov 19 1898 Huntsville Ala.

Signal Corps

Officers

PALMER, DON A., first lieutenant: res Duluth; apptd 2d lt May 20 1898; acc June 10 and repd Ft Snelling for recr duty; to Wash D C with recr detach July 8; assnd to 15th Co July 9; prom 1st lt Aug 3; acc Sept 3; in comd 10th Co Sept 24 to Oct 5; on waiting ords Oct 10 to Nov 29; on duty with 10th Co Nov 30 to Dec 10; disch Dec 10 1898 Boston.

RUDD, ALSON J., first lieutenant: res St Paul; apptd 2r lt May 20 1898; acc June 4 St Paul; assnd to duty with P I expdn June 16; assnd to 1st Co June 23; commended for distinguished and meritorious service as sig off hdqrs 2d Div 8th A C during campaign ending in capture of Manila Aug 13; in hosp Dec 14 to Jan 23 1899; prom 1st lt Jan 21; acc Feb 4; tr to 19th Co Mar 20; in hosp Apr 12 to 19; embarked for U S Apr 27; disch June 13 1899.

Enlisted Men

BANNING, WILLIAM L., first class private: res St Paul; enrd and m i 1st Co June 13 1898 Ft Snelling; tr to 18th Co June 10 1899 Manila P I; m o Oct 25 1899 San Francisco.

BAPTIE, JAMES R., corporal (from Co. C, 13th Minn. Vol. Inf.): res St Paul; tr to 1st Co Mar 26 1899; m o July 28 1899 San Francisco.

BIEBEL FRITZ M., sergeant: res Ft Snelling; enrd and m i 1st Co June 16 1898 Ft Snelling; prom corpl Mar 15 1899; sgt June 13; m o July 28 1899 San Francisco.

BONSALL, HARRY E., first class private (from Co. H, 15th Minn. Vol. Inf.): res Minneapolis; tr to 6th Co Jan 6 1899; m o Mar 31 1899 Augusta Ga.

BROWN, E. MASON, sergeant (from Co. H, 13th Minn. Vol. Inf.): res St Paul; tr to 19th Co as 1c pvt per ord Mar 10 1899; jnd co Mar 15 Manila P I; prom corpl Apr 1; sgt May 1; m o Oct 10 1899 San Francisco.

CHRISTOFERSON, OSCAR C., first class private(from Co. K, 15th Minn. Vol. Inf.): res Minneapolis; tr to 6th Co Jan 26 1899; m o Mar 31 1899 Augusta Ga.

COOKE, ERNEST E., corporal: res Kellogg; enrd and m i 1st Co June 17 1898 Ft Snelling; in battle of Manila Aug 13; prom corpl Mar 22 1899; m o July 28 1899 San Francisco.

CROSSMAN, GEORGE H., first class private (from Co. G, 15th Minn. Vol. Inf.): res Luverne; tr to 11th Co per ord Jan 19 1899 Camp McKenzie; m o May 23 1899 Savannah Ga.

CULLEN, ERNEST N., first class private: res St Paul; enrd and m i 13th Co July 2 1898 Ft Snelling; disch Apr 29 1899 Camp Columbia Cuba.

EMERSON, O. B., sergeant: res Rochester; enrd and m i 1st Co June 17 1898 Ft Snelling; prom corpl Aug 1; sgt Feb 4 1899; m o July 28 1899 San Francisco.

ENGBLOM, CARL, first class private: res Minneapolis; enrd and m i 13th Co July 1 1898 Ft Snelling; disch Nov 18 1898 Savannah Ga.

*GORSUCH, LEONARD L., first class private: res Windom; enrd and m i 1st Co June 13 1898 Ft Snelling; commended for distinguished service during assault and capture of Manila Aug 13; died Aug 25 1898 Manila; buried Paco Cemetery Manila.

GOWLING, WILLIAM E., sergeant (from Co. C, 13th Minn. Vol. Inf.): res St Paul; tr to 19th Co as 1c pvt Mar 16 1899 Manila P I; prom sgt May 1; disch Aug 8 1899 Manila.

HIGGINS, CLIFFORD L., first class private; res Duluth; enrd and m i 13th Co June 30 1898 Ft Snelling; disch Sept 3 1898 Wash D C.

ILTIS, WILLIAM F., first class private (from Co. M, 15th Minn. Vol. Inf.): res Chaska; tr to 6th Co Jan 20 1899; m o Mar 31 1899 Augusta Ga.

IVES, MATTHEW C., corporal: res Hutchinson; enrd and m i as 1c pvt 18th Co June 30 1898 Ft Harrison Mont; prom corpl Sept 5 1899; m o Oct 25 1899 San Francisco.

KAHL, JOHN W., first class private: res Mendota; enrd and m i 13th Co June 29 1898 Ft Snelling; disch Sept 20 1898 Montauk Point N Y.

McDONALD, JAMES A., first class private (from Co. K, 12th Minn. Vol. Inf.): res Waseca; tr to 7th Co July 8 1898; disch Oct 3 1898 Wash D C.

MARK, THOMAS E., first class private: res Duluth; enrd and m i 13th Co June 25 1898 Ft Snelling; disch s c d Feb 7 1899 Savannah Ga.

MONTOUR, GEORGE O., first class private: res St Peter; enrd and m i 12th Co June 20 1898 Des Moines Ia; tr to 3d Co Aug 19; on s f in U S from Nov 2; disch Dec 20 1898 Ft Snelling.

MORRISON, WILLIAM B., first class private: res Minneapolis; enrd and m i 13th Co July 1 1898 Ft Snelling; prom corpl Aug 1; disch as 1c pvt Sept 29 1898 Wash D C.

NEAL, GEORGE S., corporal: res St Paul; enrd and m i 1st Co June 14 1898 Ft Snelling; prom corpl June 1 1899; m o July 28 1899 San Francisco.

NEAL, WALTER K., sergeant: res Duluth; enrd and m i 1st Co June 17 1898 Ft Snelling; prom corpl July 1; sgt Aug 1; disch Apr 17 1899 Ft Snelling.

PALMER, GEORGE M., first class private (from Co. K, 15th Minn. Vol. Inf.): res Mankato; tr to 6th Co Jan 26 1899; m o Mar 31 1899 Augusta Ga.

PRENDERGAST, ROBERT A., corporal: res St Paul; enrd and m i as pvt 13th Co July 1 1898 Ft Snelling; prom corpl Sept 15; disch s c d Nov 1899 Savannah Ga.

SCHEUER, FRED W., first class private: res St Peter; enrd and m i 1st Co June 16 1898 Ft Snelling; m o July 28 1899 San Francisco.

SCHOANEMAN, WILLIAM F., sergeant: res St Paul; enrd and m i as pvt 1st Co June 13 1898 Ft Snelling; apptd corpl Aug 10; sgt Mar 15 1899; m o July 28 1899 San Francisco.

SELBY, GEORGE, sergeant: res Minneapolis; enrd and m i as 1c pvt 13th Co June 24 1898 Ft Snelling; prom corpl Aug 1; sgt Sept 1; tr to 16th Co per ord Feb 5 1899; disch Apr 28 1899 Savannah Ga.

SELLAR, MORTIMER W., sergeant: res Minneapolis; enrd and m i 1st Co June 13 1898 Ft Snelling; prom corpl July 1; sgt Aug 10; commended for distinguished service during assault and capture of Manila Aug 13; disch s c d Dec 24 1898 Manila.

SLOAN, EDWARD W., first class sergeant: res St Paul; enrd and m i 1st Co June 15 1898 Ft Snelling; prom corpl July 1; sgt Aug 1; 1c sgt Feb 4 1899; disch May 13 1899 Manila P I.

STEWART, CHARLES A., corporal: res St Paul; enrd and m i 1st Co June 13 1898 Ft Snelling; prom corpl June 13; m o July 28 1899 San Francisco.

STILLMAN, GUY L., first class private (from Co. C, 15th Minn. Vol. Inf.): res Litchfield; tr to 11th Co per ord Jan 19 1899 Camp McKenzie; m o May 23 1899 Savannah Ga.

STOLZ, FRED, first class private (from Co. A, 12th Minn. Vol. Inf.): res New Ulm; tr to detach in comd of Capt William A Glassford U S A June 15 1898; disch Sept 26 1898.

TUTTLE, FRED E., first class private (from Co. H, 15th Minn. Vol. Inf.): res Worthington; tr to 6th Co per ord

Feb 18 1899; m o Mar 31 1899 Augusta Ga.

VANDEVORT, FRED, corporal: res Minneapolis; enrd and m i as pvt 13th Co July 2 1898 Ft Snelling; prom corpl Oct 15; disch Apr 28 1899 Savannah Ga.

WAGNER, FREDERICK W., first class private: res St Cloud; tr to 6th Co from 34th Mich Vol Inf June 24 1898; tr to 10th Co Aug 2; disch Oct 9 1898 Boston.

ZIERATH, FRED C., first class private (from Co. K, 12th Minn. Vol. Inf.): res Stewartville; tr to 4th Co and jnd July 15 1898; disch Oct 1 1898.

Thirty-fourth Infantry

Officers

DECKER, STEWART M., first lieutenant and regimental commissary (formerly capt., Co. L, 14th Minn. Vol. Inf.): res Crookston; apptd 1st lt July 5 1899; acc July 12 Crookston; jnd regt Ft Logan Col July 16; on det serv St Paul as spl recr off from July 19; assnd to Co G July 25; jnd co Sept 4 San Francisco; in comd scouts 2d Bat Nov 5 1899 to Jan 3 1900; rec to be capt maj and lt col U S Vols by brevet for special meritorious and hazardous services in rescue of Lt Gilmore U S N and other Americans Dec 18 1899; in comd Co G Dec 14 1899 to Jan 11 1900 Jan 18 to Feb 2 and Feb 6 to 23; at Laoag P I Jan 18 to Mar 12; in comd detach Co G Panay Apr 11 to Aug 25; apptd regtl comy Aug 1; m o Apr 17 1901 San Francisco.

GIBSON GEORGE E., captain (formerly capt., Co. L, 15th Minn. Vol. Inf.): res Chicago; apptd 1st lt July 5 1899; acc July 25; assnd to Co C Aug 22; jnd regt Sept 1 San Francisco; prom capt Co C Oct 16 to date from Sept 1; on spl duty San Isidro P I Feb 4 to 17 1900; regis off at Gapan from Apr 23; wounded in action July 22 in region of Mt Corona; rec to be maj and lt col U S Vols by brevet for gallantry in this action; in hosp San Isidro July 24 to — —; abs on s c d in U S for 2 mo from — —; disch Feb 28 1901.

MORGAN, ALFRED S., captain (formerly capt.. Co. L, 13th Minn. Vol. Inf.): res Minneapolis; apptd July 5 1899; acc Oct 4 San Francisco; a w l Oct 4 to Nov 14; assnd for temp duty with 41st Inf U S Vols Nov 14 en route to P I; assnd comd Co B 34th Inf Jan 16 1900; on det serv Manila June 26 to July 13; in comd 3d Bat Feb 22 to 24 1901; on spl duty with Metropolitan Police Manila from Feb 27; m o June 30 1901 San Francisco.

RICE, CUSHMAN A., captain (formerly 1st lt, Co. D, 15th Minn. Vol. Inf.): res Willmar; apptd 1st lt July 5 1899; acc and assnd to regt July 22; on recr duty from July 28; jnd regt and assnd to Co A Aug 22 Ft Logan Col; prom capt and assnd comd Co M Sept 9; in hosp Oct 20 to Nov 3; rec by regtl comdr for honorable mention in order from Hdqrs of the Army for gallantry in saving soldier of his company from drowning at Aliaga P I Nov 16; in comd at Cabiao Dec 10 to Jan 25 1900; on det serv as asst to int rev off Tuguegarao from Feb 27; in hosp Feb 27 to Apr 22; in comd expdn to Dingalan Bay May 30 to June 12; wounded Sept 23 Mayapyap Creek; in comd at Manicling Nov 13 to Feb 7 1901; m o June 30 1901 Manila.

Enlisted Men

ADAMS, ERNEST, private: res Park Rapids; enl Aug 1 1899 Crookston; assnd to Co M Aug 5; apptd corpl Mar 5 1900; red to pvt Sept 1; dishon disch Feb 27 1901 Manila P I.

ANDERSON, OSCAR, corporal: res Farmington; enl Aug 12 1899 Minneapolis; assnd as pvt Co D Oct 25 Pasig P I; apptd lance corpl Jan 24 1901; corpl Feb 7; m o Apr 17 1901 San Francisco.

AUSTIN, EDGAR C., private: res Sauk Center; enl July 29 1899 Fargo N D; assnd to Co I Aug 2; on det serv with regtl scouts Oct 20 to Mar 15 1900; m o Apr 17 1901 San Francisco.

BASNIH, ANTON, private: res Ely; enl Aug 10 1899 Ely; assnd to Co B Aug 13; m o Apr 17 1901 San Francisco.

BASS, JOHN E., sergeant (formerly of Co. H, 15th Minn. Vol. Inf.): res Worthington; enl July 18 1899 St Paul; assnd as pvt Co E July 25; prom corpl Apr 3 1900; sgt Oct 12; m o Apr 17 1901 San Francisco.

BATTET, JOSEPH, private: res St Paul; enl in Co M July 29 1899 St Paul; prom sgt Aug 22; q m sgt Mar 18 1900; reld as q m sgt July 18; red to pvt Sept 1; dishon disch Feb 27 1901 Manila P I.

BEHLKE, HERMAN, private: res Faribault; enl in Co M Aug 3 1899 St Paul; apptd 2d cook Feb 1 1900; red to pvt Mar 1; m o Apr 17 1901 San Francisco.

BELL, JOHN H., corporal: res Minneapolis; enl Aug 3 1899 Fergus Falls; assnd as pvt Co A Aug 9; prom corpl Apr 3 1900; m o Apr 17 1901 San Francisco.

BERGSTROM, CHARLES, private: res Tower; enl Aug 4 1899 Duluth; assnd to Co A Aug 9; m o Apr 17 1901 San Francisco.

BILLINGS, GEORGE A., artificer: res New Hartford; enl Aug 9 1899 Devils Lake N D; assnd as pvt Co H Aug 19; prom artif June 1 1900; m o Apr 17 1901 San Francisco.

BLAKESLEE, WILLIAM F., private: res Bemidji; enl Aug 2 1899 Crookston; assnd to Co G Aug 5; m o Apr 17 1901 San Francisco.

BRAGG, HENRY W., private; res Pelican Rapids; enl July 29 1899 Fargo N D; assnd to Co I Aug 2; disch Feb 27 1901 Manila P I.

BRECHT, HERBERT, private: res Rush City; enl July 29 1899 Minneapolis; assnd to Co K Aug 2; disch Feb 27 1901 Manila P I.

BRIGHAM, HARLEY, private: res Duluth; enl Aug 3 1899 Duluth; assnd to Co L Aug 7; m o Apr 10 1901 San Francisco.

BROOKMILLER, FRED M., private: res St Paul; enl July 28 1899 St Paul; assnd to Co L Aug 2; m o Apr 10 1901 San Francisco.

BROWN, THOMAS F., sergeant (formerly of Co. I, 15th Minn. Vol. Inf.): res Minneapolis; enl July 24 1899 Minneapolis; assnd as pvt Co L and prom sgt Aug 22; m o Apr 10 1901 San Francisco.

BROWN, WARREN L., private: res Winona; enl Aug 9 1898 Winona; jnd regt Aug 16; tr to 35th Inf U S Vols Aug 19 1899.

CARLSON, FRANK, private: res Ely; enl Aug 9 1899 Ely; assnd to Co C Aug 13; m o Apr 17 1901 San Francisco.

CHALLSTROM, PAUL, private: res Bernadotte; enl Aug 7 1899 Huron S D; assnd to Co A Aug 15; disch Feb 27 1901 Manila P I.

CHANDLER, WILLIAM, private: res Park Rapids; enl Aug 9 1899 Sauk Center; assnd to Co B Aug 13; wounded in action Sept 1 1900; in hosp Manila P I from Nov 17; m o with co Apr 17 1901.

CLARKE, PAUL L., corporal (formerly of Co. I, 15th Minn. Vol. Inf.).: enl Aug 2 1899 Fargo N D; assnd as pvt Co M Aug 5; prom q m sgt Aug 22; red to sgt Oct 16; to pvt July 3 1900; tr to Co B Nov 12; prom corpl ——; disch Feb 27 1901 Manila P I.

COLES, PETER M., private: res Bird Island; enl July 24 1899 Albuquerque N M; assnd to Co F July 30; m o Apr 17 1901 San Francisco.

CONELLEY, GEORGE P., private: res Sauk Center; enl Aug 5 1899 Fergus Falls; assnd to Co A Aug 9; disch Feb 27 1901 Manila P I.

CONNORS, JAMES C., private: res Austin; enl Aug 5 1899 Minot N D; assnd to Co A Aug 9; disch Aug 18 1899 Ft Logan Col.

DAVISON, CHARLIE, private: res Crookston; enl Aug 1 1899 Crookston; assnd to Co M Aug 5; m o Apr 17 1901 San Francisco.

DAYTON, ELMER E., private (formerly of Co. B, 14th Minn. Vol. Inf.): res Rice; enl July 24 1899 St Paul; assnd to Co K Aug 2; m o Apr 17 1901 San Francisco.

DELLER, WILLIAM J., private: res St Paul; enl Aug 2 1899 Crookston; assnd to Co M Aug 5; disch Feb 27 1901 Manila P I.

DIGBY, WILLIAM, private: res Dayton; enl July 29 1899 Fargo N D; assnd to Co I Aug 2; disch Aug 25 1899 Ft Logan Col.

DRYER, ALBERT, private (formerly of Co. A, 14th Minn. Vol. Inf.): res Duluth; enl Aug 4 1899 Duluth; assnd

to Co A Aug 9; m o Apr 17 1901 San Francisco.

*EKOLA, MATT, private: res Eveleth; enl Aug 9 1899 Ely; assnd to Co C Aug 13; died dysentery July 7 1900 San Isidro P I; buried San Isidro.

ERICKSON, MATT, private: res Tower; enl Aug 11 1899 Tower; jnd regt Aug 16; tr to 35th Inf U S Vols Aug 19 1899.

FITZPATRICK, JOHN, private: res Northfield; enl July 13 1899 Ft Snelling; assnd to Co G July 28; with cas detach Cabanatuan P I Feb 1 to 28 1900; tr to U S June 14; disch Sept 14 1900 San Francisco.

GANYAW, WILLIAM C., musician: res St Paul; enl July 29 1899 St Paul; assnd as pvt Co I Aug 2; prom mus Oct 1; m o Apr 17 1901 San Francisco.

GARDINER, GEORGE A., corporal: res St Paul; enl Aug 8 1899 St Paul; assnd to band as pvt Aug 13; prom corpl Aug 17; disch Mar 12 1901 U S Gen Hosp San Francisco.

GILDERMAN, GEORGE, private: res St Paul; enl Aug 3 1899 St Paul; assnd to Co I Aug 6; disch Feb 27 1901 Manila P I.

GOAR, ELISHA, private: res Stephen; enl Aug 1 1899 Crookston; assnd to Co M Aug 5; m o Apr 17 1901 San Francisco.

GORDON, HARLEY, private: res Stillwater; enl Aug 4 1899 Duluth; assnd to Co A Aug 9; dishon disch Oct 2 1900 Manila P I.

GORHAM, GEORGE, corporal: res Minneapolis; enl Aug 8 1899 Minneapolis; assnd as pvt Co A Aug 13; prom corpl Dec 2; disch Feb 27 1901 Manila P I.

GREENGARD, DAVID, private: res St Paul; enl July 20 1899 St Paul; assnd to Co E July 25; m o Apr 17 1901 San Francisco.

GRIBBEN, JOHN, private: res Ely; enl Aug 9 1899 Ely; assnd to Co C Aug 13; disch Aug 25 1899 Ft Logan Col.

HAKKO, OSCAR, private: res Ely; enl Aug 8 1899 Ely; assnd to Co C Aug 13; m o Apr 17 1901 San Francisco.

HALEY, WILLIAM H., private: res Fosston; enl Aug 1 1899 Crookston; assnd to Co G Aug 5; m o Apr 17 1901 San Francisco.

HAMEL, SAMUEL, private: res Minneapolis; enl Aug 2 1899 Duluth; assnd to Co H Aug 5; m o Apr 17 1901 San Francisco.

HAMILTON, WALTER, sergeant: res Shakopee; enl Aug 7 1899 St Paul; assnd as pvt Co A Aug 9; prom corpl Oct 1; sgt Mar 1 1901; m o Apr 17 1901 San Francisco.

HANSON, FRANK, private: res Minneapolis; enl Aug 10 1899 Minneapolis; assnd to Co A Aug 13; on det serv with Co G Mar 22 1900 to Jan 10 1901; m o Apr 17 1901 San Francisco.

HARRI, JOHN A., private (formerly of Co. L, 15th Minn. Vol. Inf.): res Ely; enl Aug 9 1899 Ely; assnd to Co C Aug 13; prom corpl Oct 23; red to pvt Feb 12 1900; m o Apr 17 1901 San Francisco.

HATHAWAY, JOHN C., cook; res Crookston; enl Aug 2 1899 Crookston; assnd as pvt Co G Aug 5; apptd cook Feb 1 1901; m o Apr 17 1901 San Francisco.

HEIKKILA, JOHN, private: res Ely; enl Aug 8 1899 Ely; assnd to Co C Aug 13; on det serv with Sig Corps Oct 28 to Nov 2; tr to U S Dec 27 1900; disch Feb 12 1901 San Francisco.

HESLER, PHILLIP J., private (formerly of Co. C, 15th Minn. Vol. Inf.): res Morris; enl July 29 1899 Minneapolis; assnd to Co I Aug 2; disch Aug 25 1899 Ft Logan Col.

HINES, JOSEPH J., corporal: res Minneapolis; enl July 24 1899 Minneapolis; assnd as pvt Co L Aug 2; prom corpl Aug 22; on det serv with Metropolitan Police Manila P I from Feb 21 1901; m o with co Apr 10 1901.

HOLMBERG, CHARLES A., corporal: res Maple Lake; enl Aug 3 1899 Fergus Falls; assnd as pvt Co A Aug 9; on det serv with regtl scouts San Isidro P I Oct 19 to Jan 13 1900; prom corpl Feb 10; m o Apr 17 1901 San Francisco.

*JANSEN, LOUIS, corporal: res St Paul; enl Aug 3 1899 St Paul; assnd to band as pvt Aug 12; prom corpl Aug 22; drowned Nov 1 1899 in Pampanga River at Santa Rosa P I; buried San Isidro P I.

JOHNSON, GUSTAVE, private: res Rush City; enl July 31 1899 Rush

City; assnd to Co E Aug 5; m o Apr 17 1901 San Francisco

KAJALA, JACOB, corporal: res Soudan; enl Aug 11 1899 Tower; assnd to band as pvt Aug 25; prom corpl Aug 17 1900; tr to U S Jan 20 1901; m o Apr 17 1901 San Francisco.

KAMUNEN, ANDREW, artificer: res Ely; enl Aug 9 1899 Ely; assnd as pvt Co C Aug 13; on det serv with Sig Corps Oct 28 to Nov 2; prom artif Feb 12 1900; m o Apr 17 1901 San Francisco.

KANE, JOHN, private: res Stillwater; enl Aug 4 1899 Duluth; assnd to Co A Aug 9; m o Apr 17 1901 San Francisco.

KAUPPI, OSCAR, private: res Ely; enl Aug 8 1899 Ely; assnd to Co C Aug 13; m o Apr 17 1901 San Francisco.

KROIS, MICHAEL, cook: res St Paul; enl July 18 1899 St Paul; assnd as pvt Co E July 25; on det serv with native scouts Jan 26 1901 to Feb 11; apptd cook Mar 1; m o Apr 17 1901 San Francisco.

KRUGEL, ROY, private: res Moorhead; enl Aug 5 1899 Duluth; assnd to Co B Aug 13; m o Apr 17 1901 San Francisco.

LAMPHERE, FRANK H., corporal: res Perham; enl Aug 11 1899 Larimore N D; assnd as pvt Co H Aug 19; prom corpl Nov 30 1900; on det serv with Ilocano scouts Batac P I from Jan 27 1901; m o Apr 17 1901 San Francisco.

LAMPHERE, WILLIAM E., private: res Perham; enl Aug 11 1899 Larimore N D; assnd to Co H Aug 19; on det serv with Ilocano scouts from Jan 27 1901; m o Apr 17 1901 San Francisco.

LEHTIMAKE, MICHAEL, private: res Ely; enl Aug 8 1899 Ely; assnd to Co C Aug 13; m o Apr 17 1901 San Francisco.

LUND, LARS, private: res Alexandria; enl July 19 1899 Ft Snelling; assnd to Co G July 28; tr P I to U S Dec 15 1900; disch Jan 14 1901 San Francisco.

LUNDQUIST, GUST, private (formerly of Co. H, 15th Minn. Vol. Inf.): res Worthington; enl July 22 1899 St Paul; assnd to Co E July 25; m o Apr 17 1901 San Francisco.

McCANN, WILLIAM J., sergeant: res Minneapolis; enl July 31 1899 Minneapolis; assnd as pvt Co M Aug 5; prom 1st sgt Aug 22; red to sgt Apr 1 1900; in charge of Ilocano scouts June 11 to Sept 24; disch Feb 28 1901 Manila P I.

McCARTY, THOMAS, private (formerly of Co. E, 15th Minn. Vol. Inf.): res St Paul; enl Aug 1 1899 St Paul; assnd as pvt Co L Aug 2; prom mus Aug 20; red to pvt June 19 1900; m o Apr 10 1901 San Francisco.

McFARLAND, FRANK, private (formerly of Co. I, 15th Minn. Vol. Inf.): res Shakopee; enl Aug 7 1899 St Paul; assnd to Co A Aug 9; apptd sgt and 1st sgt Aug 22; red to sgt Sept 16; to pvt Feb 10 1900; m o Apr 17 1901 San Francisco.

MATTILA, JOHN, private: res Ely; enl Aug 9 1899 Ely; assnd to Co C Aug 13; m o Apr 17 1901 San Francisco.

MILLER, HERMAN, private: res Donaldson; enl Aug 2 1899 Crookston; assnd to Co G Aug 5; rec for Certificate of Merit for gallantry in action at Batac P I Apr 16 1900; m o Apr 17 1901 San Francisco.

MORSE, WILLIE C., private (formerly of Co. E, 12th Minn. Vol. Inf.): res Witoka; enl Aug 9 1901 Winona; assnd to Co A Aug 13; m o Apr 17 1901 San Francisco.

NELSON, CHARLES A., private (formerly of Co. A, 15th Minn. Vol. Inf.): res Minneapolis; enl Aug 1 1899 Willmar; assnd to Co A Aug 28; prom corpl Sept 8; red to pvt Sept 27; tr P I to U S Jan 19 1901; disch Mar 12 1901 San Francisco.

NEWMAN, GEORGE F., corporal: res Duluth; enl Aug 3 1899 Duluth; assnd as pvt Co L Aug 6; prom corpl Mar 15 1900; on det serv with Metropolitan Police Manila P I from Feb 21 1901; m o with co Apr 10 1901.

NILAND, JOHN, private: res Ely; enl Aug 9 1899 Ely; assnd to Co C Aug 13; on det serv with Sig Corps Oct 28 to Nov 2; m o Apr 17 1901 San Francisco.

O'BRIEN, DANIEL, private: res West Duluth; enl Aug 9 1899 Devils Lake

N D; assnd to Co A Aug 13; on det serv with regtl scouts Oct 19 to Jan 13 1900; apptd corpl Feb 10; red to pvt Apr 8; disch Feb 27 1901 Manila P I.

O'BRYAN, WILLIAM S., cook: res St Paul; enl Aug 4 1899 Cripple Creek Col; assnd as pvt Co M Aug 5; apptd 2d cook Dec 1 1900; disch Feb 27 1901 Manila P I.

O'MALLEY, MICHAEL, private: res Duluth; enl Aug 5 1899 Duluth; assnd to Co A Aug 9; m o Apr 17 1901 San Francisco.

PAQUETTE, ELMER, private: res Minneapolis; enl Aug 10 1899 St Paul; assnd to Co B Aug 13; m o Apr 17 1901 San Francisco.

PARIN, HENRY C., private (formerly of Co. C, 15th Minn. Vol. Inf.): res Smith Lake; enl Aug 8 1899 St Paul; assnd to Co B Aug 13; m o Apr 17 1901 San Francisco.

PARKS, WILLIAM T., private: res Sauk Center; enl Aug 9 1899 Sauk Center; assnd to Co B Aug 13; apptd cook Apr 7 1900; reld ——; m o Apr 17 1901 San Francisco.

PEDERSON, PEDER O., corporal: res Faith; enl Aug 4 1899 Fergus Falls; assnd as pvt Co A Aug 9; prom corpl Dec 15 1900; m o Apr 17 1901 San Francisco.

PERRIZO, FRED, private: res Delavan; enl July 17 1899 St Paul; assnd to Co E July 25; m o Apr 17 1901 San Francisco.

PETERSON, PETER C., private: res Fairmont; enl July 29, 1899 St Paul; assnd to Co I Aug 2; m o Apr 17 1901 San Francisco.

PRESTON, JOSEPH T., private: res Sauk Center; enl Aug 10 1899 Sauk Center; assnd to Co B Aug 13; disch Feb 27 1901 Manila P I.

PYVIS, JOHN, private (formerly of Co. C, 14th Minn. Vol. Inf.): res Duluth; enl Aug 7 1899 Duluth; assnd to Co A Aug 13; m o Apr 17 1901 San Francisco.

QUILTY, FRANCIS L., corporal: res Morris; enl July 26 1899 Ortonville; assnd as pvt Co I Aug 2; prom corpl Mar 1 1901; m o Apr 17 1901 San Francisco.

RAPPENECKER, ADOLPH, corporal: res Duluth; enl Aug 3 1899 Duluth; assnd as pvt Co A Aug 9; prom corpl Mar 1 1901; m o Apr 17 1901 San Francisco.

RASMUSSON, OTTO, private: res Owatonna; enl Aug 1 1899 Crookston; assnd to Co G Aug 5; tr P I to U S Oct 30 1900; disch Dec 6 1900 San Francisco.

RAYMOND, HENRY, musician: res Minneapolis; enl Aug 5 1899 Minneapolis; assnd as pvt Co A Aug 12; prom mus Nov 15; m o Apr 17 1901 San Francisco.

REDLOCK, PHILLIP, private: res Duluth; enl Aug 3 1899 Duluth; assnd to Co L Aug 6; m o Apr 10 1901 San Francisco.

ROBISCHON, JOHN, private: res Sauk Center; enl Aug 9 1899 Sauk Center; assnd to Co B Aug 13; m o Apr 17 1901 San Francisco.

ROGERS, SCOTT G., private (formerly of Co. G, 15th Minn. Vol. Inf.): res Luverne; enl July 27 1899 Minneapolis; assnd to Co H July 28; m o Apr 17 1901 San Francisco.

ROOS, CARL, private (formerly of Co. H, 14th Minn. Vol. Inf.): res Minneapolis; enl July 12 1899 Minneapolis; assnd to Co H July 26; m o Apr 17 1901 San Francisco.

ROSENQUIST, HARRY H., quartermaster sergeant (formerly of Co. F, 15th Minn. Vol. Inf.): res St Paul; enl July 29 1899 St Paul; assnd as pvt Co L Aug 2; prom corpl Sept 14 1900; q m sgt Mar 1 1901; m o Apr 10 1901 San Francisco.

RUPER, FRANK, corporal (formerly of Co. L, 15th Minn. Vol. Inf.): res Ely; enl Aug 9 1899 Ely; assnd as pvt Co C Aug 13; on det serv with Sig Corps Oct 28 to Nov 2; prom corpl Apr 9 1900; m o Apr 17 1901 San Francisco.

SAFRANEK, JOHN, chief musician (formerly c. mus., 12th Minn. Vol. Inf.): res St Paul; enl Aug 1 1899 St Paul; assnd to band as c mus Aug 12 to date from Aug 1; tr P I to U S Aug 1 1900; disch Sept 18 1900 U S Gen Hosp San Francisco.

SATRE, NELS, private: res Crookston; enl Aug 2 1899 Crookston; assnd to Co M Aug 5; prom corpl July 25 1900; red to pvt Nov 27; m o Apr 17 1901 San Francisco.

SCHULTZ, BARNEY J., private: res Blooming Prairie; enl July 26 1899 Ft Snelling; assnd to Co M Aug 19; apptd 2d cook July 10 1900; red to pvt Aug 1; m o Apr 17 1901 San Francisco.

SHOOK, CHARLES H., private: res Brownsville; enl July 18 1899 Minneapolis; assnd to Co E July 25; apptd corpl Aug 22; red to pvt Feb 16 1900; tr P I to U S Jan 2 1901; disch Apr 2 1901 San Francisco.

SITZE, JOHN J., private: res Northfield; enl July 24 1899 Minneapolis; assnd to Co L Aug 2; m o Apr 10 1901 San Francisco.

SKARET, HANS O., private: res Starbuck; enl Aug 5 1899 Minneapolis; assnd to Co A Aug 9; m o Apr 17 1901 San Francisco.

SMITH, CHARLES, private: res Minneapolis; enl Aug 4 1899 Minneapolis; assnd to Co E Aug 5; on det serv with native scouts Badoc P I Jan 26 1901 to Feb 18; m o Apr 17 1901 San Francisco.

SMITH, JOHN W., private: res Blooming Prairie; enl July 26 1899 Ft Snelling; assnd to Co M Aug 19; disch Nov 21 1900 San Francisco.

STALEY, JOSEPH, private: res Morris; enl July 26 1899 Ortonville; assnd to Co I Aug 2; m o Apr 17 1901 San Francisco.

STEARNS, GEORGE E., private (formerly of Co. M, 14th Minn. Vol. Inf.): res Minneapolis; enl July 31 1899 Minneapolis; assnd to Co G Aug 5; disch Aug 20 1899 Ft Logan Col.

SWEDBERG, PERRY W., private: res Malmo; enl Aug 10 1899 Minneapolis; assnd to Co A Aug 13; m o Apr 17 1901 San Francisco.

SZUDERA, MATT, private (formerly of Co. E, 12th Minn. Vol. Inf.): res Winona; enl Aug 12 1899 Minneapolis; jnd regt Aug 16; tr to 35th Inf U S Vols Aug 19 1899.

TIURA, ISAAC, musician: res Ely; enl Aug 9 1899 Ely; assnd as pvt Co C Aug 13; prom mus Dec 26; m o Apr 17 1901 San Francisco.

TUSA, MATT, private: res Ely; enl Aug 8 1899 Ely; assnd to Co C Aug 13; apptd mus Dec 26; red to pvt Mar 8 1900; on det serv as mus Apr 12 to May 19; m o Apr 17 1901 San Francisco.

WEEDEN, THOMAS, corporal (formerly of Co. M, 14th Minn. Vol. Inf.) res Minneapolis; enl July 31 1899 Minneapolis; assnd as pvt Co G Aug 5; prom corpl Mar 1 1901; m o Apr 17 1901 San Francisco.

*WHITFORD, CLARENCE E., private: res Northfield; enl July 24 1899 Minneapolis; assnd to Co L Aug 2; tr to band Sept 29; died malaria Jan 6 1900 Puncan P I.

WICKBOLDT, ALBERT, corporal: res St Paul; enl Aug 2 1899 Duluth; assnd as pvt Co H Aug 5; prom corpl Mar 11 1901; m o Apr 17 1901 San Francisco.

WIKLUND, AUGUST M., musician; res Minneapolis; enl Aug 5 1899 Minneapolis; assnd as pvt Co A Aug 9; prom mus Aug 22; disch Feb 27 1901 Manila P I.

WILLIAMSON, JOHN, private: res Brainerd; enl July 14 1899 Fargo N D; assnd to Co F July 25; on det serv Pasuquin P I June 7 to Sept 22; m o Apr 17 1901 San Francisco.

Thirty-fifth Infantry

Officers

BECKER, GEORGE I., captain (formerly 1st lt, Co. E, 15th Minn. Vol. Inf.): res St Paul; apptd 1st lt July 5 1899; acc July 16 St Paul; jnd regt July 24 Vancouver Bks Wash; on recr duty Sacramento Cal July 25 to Sept 1; assnd to Co C Aug 22; prom capt and assnd comd Co G Sept 23; m o May 2 1901 San Francisco.

ELLIOTT, CLARK R., first lieutenant (formerly 2d lt, Co. L, 15th Minn. Vol. Inf.): res Minneapolis; apptd 2d lt July 5 1899; acc July 17 Minneapolis; assnd to Co D; on det serv as a a q m Lawton's expdn to Tayug P I Nov 15; prom 1st lt Dec 16; acc Jan 26 1900; assnd to Co I Jan 28; on spl duty San Miguel de Mayumo Mar 14 to July 4; in comd Co I May 30 to Dec 7; on det serv with Co A Dec 7; attd

to Co B Mar 17 1901; m o May 2 1901 San Francisco.

Enlisted Men

ARNESON, HALVOR, private (formerly of Co. G, 15th Minn. Vol. Inf.).: res Luverne; enl Aug 18 1899 Luverne; tr to 39th Inf U S Vols Sept 10 1899.

BERGERSEN, NICK, private (formerly of Co. G, 15th Minn. Vol. Inf.): res Luverne; enl Aug 18 1899 Luverne; tr to 39th Inf U S Vols Sept 10 1899.

BIRCH, CHRISTIAN, corporal: res Cosmos; enl as pvt Co A Aug 9 1899 Los Angeles; prom corpl Mar 28 1901; m o May 2 1901 San Francisco.

BROWN, WARREN L., private: res Winona; tr from 34th Inf U S Vols Aug 19 1899 Ft Logan Col; tr to 39th Inf U S Vols Sept 10 1899.

CARR, MICHAEL, private: res Minneapolis; enl in Co D Aug 11 1899 Weiser Idaho; m o May 2 1901 San Francisco.

DEMENT, ROBERT W., private: res Luverne; enl Aug 18 1899 Luverne; tr to 39th Inf U S Vols Sept 10 1899.

ERICKSON, MATT, private: res Tower; tr to recr dept from 34th Inf U S Vols Aug 19 1899; tr to 45th Inf U S Vols Sept 16 1899.

GANT, JOHN A., private (formerly of Co. G, 15th Minn. Vol. Inf.): res Magnolia; enl Aug 18 1899 Luverne; tr to 39th Inf U S Vols Sept 10 1899.

GERSTMAN, WILLIAM, cook: res Morgan; enl as pvt Co A July 15 1899 Walla Walla Wash; apptd cook Nov 1 1900; disch Mar 13 1901 Manila P I.

HONSA, THOMAS, private: res St Paul; enl in Co I Aug 15 1899 St Paul; tr to recr detach Sept 10; to 45th Inf U S Vols Sept 16 1899.

JELMELAND, MONS, private: res Minneapolis; enl in Co A July 22 1899 Walla Walla Wash; m o May 2 1901 San Francisco.

JENSEN, MARTIN, sergeant: res Barnesville; enl as pvt Co A July 27 1899 San Francisco; tr to Co F Aug 31; prom corpl Sept 9; sgt Mar 4 1901; disch Mar 13 1901 Manila P I.

LILLIE, CHARLES D., private: res Minneapolis; enl Aug 23 1899 Spokane Wash; assnd to Co B Sept 19; disch Mar 13 1901 Manila P I.

LOVEJOY, FRANK S., private: res Duluth; enl Aug 21 1899 Tacoma Wash; tr to 39th Inf U S Vols Sept 10 1899.

LOWELL, DELL M., sergeant: res St Paul; enl as pvt Co D Aug 9 1899 San Francisco; prom corpl Aug 16; tr to Co M Sept 15; prom sgt Sept 16; on det serv with 5th Dist Scouts Angeles P I Aug 25 1900 to Mar 3 1901; attd to Macabebe Scouts Mar 4; disch Mar 11 1901 Macabebe P I.

McLAUGHLIN, WILLIAM, private: res Minneapolis; enl Aug 22 1899 Spokane Wash; tr to 39th Inf U S Vols Sept 10 1899.

MAGNUS, MATHIAS, private: res St James; enl in Co H Aug 15 1899 Colfax Wash; m o May 2 1901 San Francisco.

MUCHLER, GEORGE, private: res Perham; enl Aug 23 1899 Spokane Wash; tr to 45th Inf U S Vols Sept 16 1899.

SAWYER, FRANK, private: res St James; enl in Co I Aug 15 1899 St Paul; tr to recr detach Sept 10; to 45th Inf U S Vols Sept 16 1899.

SIMISON, EDWIN, private: res Minn; enl in Co A July 19 1899 Seattle; prom corpl Mar 27 1900; red to pvt Aug 11; tr to Co G Oct 27 Santa Maria P I; disch Mar 13 1901 Manila P I.

SPITZNAGLE, JOSEPH, private: res Ely; enl Aug 10 1899 Ely; tr to 39th Inf U S Vols Sept 10 1899.

STETSON, HORATIO J., private: res Minneapolis; enl Aug 25 1899 Spokane Wash; assnd to Co M Sept 9; m o May 2 1901 San Francisco.

SZUDERA, MATT, private (formerly of Co. E, 12th Minn. Vol. Inf.): res Winona; tr from 34th Inf U S Vols Aug 19 1899; tr to 39th Inf U S Vols Sept 10 1899.

TIERNEY, JOSEPH, private: res St Paul; enl Aug 15 1899 San Francisco; assnd to Co L and prom sgt Sept 15; red to pvt Mar 13 1900; tr to Co B Apr 15; disch Mar 13 1901 Manila P I.

*TYSON, JAMES R., corporal: res Eagle Bend; enl as pvt Aug 12 1899

Fargo N D; assnd to Co B Sept 19; prom corpl Oct 1; died spinal meningitis May 1 1900 Baliuag P I.

WARREN, THOMAS, corporal: res St Paul; enl as pvt Co A Sept 5 1899 Los Angeles Cal; prom corpl Mar 27 1900; disch Mar 13 1901 Manila P I.

WATSON, WILLIAM S., sergeant: res Two Harbors; enl as pvt Co C Aug 4 1899 Galesburg Ill; prom corpl Dec 10; sgt Mar 25 1901; m o May 2 1901 San Francisco.

WISCHMEYER, JOHN, private: res Minneapolis; enl Aug 22 1899 Spokane Wash; tr to 45th Inf U S Vols Sept 16 1899.

Thirty-Sixth Infantry

Officers

BACH, CHRISTIAN A., first lieutenant and battalion adjutant (formerly of Co. D, 13th Minn. Vol. Inf.): former res St Paul; enl as pvt July 5 1899 Manila P I; apptd 1st lt Co I July 15 to rank from July 5; j a of g c m Sept 6; in comd Co I Nov 17 to June 24 1900; regis off coll of int rev and in charge of civil affairs Mangataren Jan 29 1900 to June 16; on det serv as exec off military prison Lingayen July 20 to Sept 4; apptd adjt 3d Bat Sept 7; on spl duty as asst regtl must off from Jan 18 1901; m o Mar 16 1901 San Francisco.

BERGSTROM, VICTOR J., second lieutenant (formerly of Co. H, 13th Minn. Vol. Inf.): res St Paul; enl as pvt Co I July 14 1899 Manila P I; prom sgt July 25; red to pvt Nov 21; prom sgt Jan 24 1900; sgt-maj Mar 18; comsd 2d lt Aug 20; acc Aug 27; assnd to Co F Sept 7; m o Mar 16 1901 San Francisco.

STONE, CARL L., captain (formerly 2d lt, Co. F, 13th Minn. Vol. Inf.): former res Minneapolis; apptd July 5 1899; acc and assnd to Co I July 12 Manila P I; on spl duty as engr Manila and Dagupan R R —— to Jan 30 1900; on det serv as asst to c q m 2d Div 8th A C Jan 30 to May 21; in hosp May 24 to 30 June 1 to 24; a w l Manila Oct 12 to 17; on det serv Manila as asst c q m Div of Phil from Jan 25 1901; m o June 30 1901 P I; apptd 1st lt Phil Scouts July 1 1901.

Enlisted Men

ANDERSON, ANDREW W., sergeant (formerly of Co. M, 13th Minn. Vol. Inf.): res Starbuck; enl as pvt Co I July 14 1899 Manila P I; apptd sgt July 25; tr to U S Dec 29; disch s c d Mar 21 1900 Wash D C.

BARBER, EARNGY L., sergeant: res Long Prairie; enl July 15 1899 Manila P I; assnd as pvt Co K July 25; prom corpl same date; prom sgt Feb 1 1901; m o Mar 16 1901 San Francisco.

BELL, WILLIAM H., private (formerly of Co. G, 13th Minn. Vol. Inf.): res St Paul; enl as pvt Co I July 14 1899 Manila P I; apptd co cook Sept 1; red to pvt Sept 19; dishon disch July 29 1900 Manila.

BERNDT, FRED, first sergeant (formerly of Co. H, 13th Minn. Vol. Inf.): res St Paul; enl as pvt Co I July 18 1899 Manila P I; apptd corpl July 25; sgt Apr 22 1900; 1st sgt Feb 1 1901; m o Mar 16 1901 San Francisco.

BLOMBERG, JOHN T., sergeant (formerly of Co. H, 13th Minn. Vol. Inf.): res St Paul; enl as pvt Co I July 21 1899 Manila P I; on spl duty with mtd detach ——; prom corpl Oct 24; sgt Feb 1 1901; m o Mar 16 1901 San Francisco.

BUDRAW, EPHRAIM, corporal: res White Earth; enl as pvt Co I Aug 19 1899 Fargo N D; jnd co Santa Rita Pampanga P I Oct 7; on spl duty with Co M ——; prom corpl Mar 1 1901; m o Mar 16 1901 San Francisco.

CAMPBELL, HAROLD J., corporal: res Jackson; enl July 20 1899 Manila P I; assnd as pvt Co A July 25; prom corpl May 10 1900; m o Mar 16 1901 San Francisco.

FERGUSON, WILLIAM, private: res St Paul; enl in Co F July 25 1899 Manila P I; tr to U S Feb 6 1900; disch Sept 12 1900 San Francisco.

FLANSBERG, EMERSON, private (formerly of Co. G, 13th Minn. Vol. Inf.): res Red Wing; enl in Co I July 14 1899 Manila P I; wounded in action Dec 1 1900; m o Mar 16 1901 San Francisco.

FOSTER, IRVIN D., private (formerly of Co. F, 13th Minn. Vol. Inf.): res St Cloud; enl in Co I July 14 1899 Manila P I; tr to U S Nov 28 1900; disch Jan 5 1901 San Francisco.

*FREER, CLAUDE L., private (formerly of Co. F, 13th Minn. Vol. Inf.): res North Evanston Ill; enl in Co I July 17 1899 Manila P I; co cook July 23 to Sept 1 and May 16 1900 to July 31; on spl duty with Co M Sept 14 to 22; disappeared from camp Nov 28 1900 Tayum P I; reported killed by insurgents on or about Nov 28 1900; body not recovered.

*GOLDSBERRY, FRANK J., private (formerly of Co. H, 12th Minn. Vol. Inf.): res Spring Valley; enl Aug 19 1899 Fargo N D; assnd to Co I Oct 7; killed in action Nov 2 1899 Porac P I; buried National Cemetery Manila.

GORDON, CHARLES B., quartermaster sergeant (formerly of Co. G, 13th Minn. Vol. Inf.): res Castlewood S D; enl as pvt Co I July 8 1899 Manila P I; prom sgt July 25; q m sgt same date; des Nov 18 1899 Tarlac P I.

GORRIE, JAMES O., private: res St Paul; enl July 14 1899 Manila P I; assnd to Co F July 25; apptd cook Aug 7; reld Sept 15; prom corpl Oct 24 1900; red to pvt Dec 16; disch Jan 23 1901 Manila P I.

HEAD, CHARLES R., regimental commissary sergeant (formerly of Co. L, 13th Minn. Vol. Inf.): res Cambridge Ohio; enl as pvt July 7 1899 Manila P I; apptd regtl comy sgt July 14; disch Aug 9 1899 San Fernando P I.

HEAD, THOMAS, private (formerly of Co. G, 13th Minn. Vol. Inf.): res Kasota; enl in Co I July 14 1899 Manila P I; dishon disch Oct 15 1900 Lingayen P I.

HELLER, HERMAN E., sergeant (formerly of Co. D, 13th Minn. Vol. Inf.): res St Paul; enl as pvt Co I Aug 1 1899 Manila P I; prom sgt Oct 9; with mtd detach Nov 8 1900 to Jan 4 1901; disch Jan 24 1901 Manila P I.

KELLY, JOHN J., corporal (formerly of Co. C, 13th Minn. Vol. Inf.): res St Paul; enl as pvt Co I July 8 1899 Manila P I; prom corpl Oct 24; tr to U S Nov 13 1900; disch Jan 29 1901 San Francisco.

KENNEY, GEORGE E., corporal: res Mankato; enl Aug 17 1899 Minneapolis; assnd as pvt Co I Oct 7 Santa Rita Pampanga P I; on spl duty with Co M Sept 14 to 22 1900; prom corpl Mar 1 1901; m o Mar 16 1901 San Francisco.

LYONS, MICHAEL J., corporal (formerly of Co. L, 13th Minn. Vol. Inf.): res Grand Forks N D; enl as pvt Co I July 17 1899 Manila P I; prom corpl Oct 24; tr to hosp San Francisco Mar 24 1900; disch Sept 14 1900 San Francisco.

MOULTON, HERBERT A., first sergeant (formerly of Co. F, 13th Minn. Vol. Inf.): res Elk River; enl as pvt Co I July 14 1899 Manila P I; prom sgt July 25; 1st sgt Aug 3; disch Jan 24 1901 Manila P I.

OPDAHL, CHRISTOPHER, corporal (formerly of Co. L, 13th Minn. Vol. Inf.): res Minneapolis; enl as pvt Co I July 17 1899 Manila P I; prom corpl Apr 22 1900; with mtd detach Oct 12 to 30; disch Jan 24 1901 Manila P I.

PADESKY, ALBERT, private: res Winona; enl Aug 18 1899 Winona; assnd to Co I Oct 7 Santa Rita Pampanga P I; on spl duty with Co M June 25 1900 to Aug 11; wounded in action Dec 1 1900; tr to U S Jan 29 1901; m o Mar 16 1901 San Francisco.

PATTERSON, THOMAS A., private (formerly of Co. B, 13th Minn. Vol. Inf.): res Mansfield Mo; enl in Co I July 17 1899 Manila P I; on spl duty with Co M June 25 1900 to Aug 11; disch Jan 24 1901 Manila P I.

PEAKE, CHARLES, corporal (formerly of Co. H, 13th Minn. Vol. Inf.): res White Earth; enl as pvt Co I July 15 1899 Manila P I; prom corpl July 25; red to pvt Dec 23; on spl duty with Co M Aug 11 1900 to Sept 14; prom corpl Mar 1 1901; m o Mar 16 1901 San Francisco.

PETRIE, ROY, private: res Park Rapids; enl Aug 19 1899 Fargo N D; assnd to Co I Oct 7 Santa Rita Pampanga P I; on spl duty with Co M Aug 11 1900 to Sept 14; m o Mar 16 1901 San Francisco.

ROCK, GEORGE F., private (formerly of Co. I, 13th Minn. Vol. Inf.): res Minneapolis; enl in Co I July 11 1899

Manila P I; tr to Co F Oct 20; dishon disch Feb 14 1900 Mangataren P I.

*SANDS, JOSEPH W., private: res Winona; enl Aug 19 1899 Minneapolis; assnd to Co I Oct 7 Santa Rita Pampanga P I; died disease May 31 1900 Mangataren P I.

SCHMIDT, LOUIS E., private: res Pipestone; enl July 3 1899 Manila P I; assnd to Co F July 25; m o Mar 16 1901 San Francisco.

SCLATER, WILLIAM, corporal: res Minneapolis; enl July 10 1899 Manila P I; assnd as pvt Co K July 25; prom corpl Jan 10 1900; disch July 1 1901 Manila P I.

SCOBIE, FRED H., musician (formerly of Co. G, 13th Minn. Vol. Inf.): res St Cloud; enl July 14 1899 Manila P I; assnd as pvt Co I July 25; apptd mus Aug 9; on spl duty with mtd detach Nov 8 1900 to Dec 29; m o Mar 16 1901 San Francisco.

SHINKE, AUGUST F., private: res Henderson; enl in Co E July 25 1899 Manila P I; wounded in action Nov 2 Porac P I; m o Mar 16 1901 San Francisco.

*SPROUSE, SAMUEL L., private (formerly of Co. F, 13th Minn. Vol. Inf.): res Cass Co; enl in Co I July 17 1899 Manila P I; on spl duty with mtd detach ——; died peritonitis Dec 27 1900 Bangued P I.

THOMPSON, FRED, private (formerly of Co. M, 13th Minn. Vol. Inf.): res Hudson Wis; enl in Co I July 12 1899 Manila P I; on spl duty with Co M Aug 11 1900 to Sept 22; co cook Oct 20 1900 to Jan 12 1901; m o Mar 16 1901 San Francisco.

THORSSELL, GUNNAR, corporal (formerly of Co. H, 13th Minn. Vol. Inf.): res St Paul; enl as pvt Co I July 21 1899 Manila P I; prom corpl Dec 5; red to pvt Aug 3 1900; prom corpl Oct 28; disch Jan 24 1901 Manila P I.

ULRICH, GEORGE, private: res Hibbing; enl Aug 21 1899 Hibbing; assnd to Co I Oct 7 Santa Rita Pampanga P I; on spl duty with Co M Aug 11 1900 to Sept 14; m o Mar 16 1901 San Francisco.

VOSIKA, JOSEPH, corporal (formerly of Co. F, 13th Minn. Vol. Inf.): res Minneapolis; enl as pvt Co I July 14 1899 Manila P I; prom artif Aug 21; corpl Oct 28 1900; m o Mar 16 1901 San Francisco.

WALBOURN, EDWIN J., quartermaster sergeant (formerly of Co. F, 13th Minn. Vol. Inf.): res Warsaw Ind; enl as pvt Co I July 14 1899 Manila P I; prom corpl July 25; sgt Jan 24 1900; q m sgt Mar 1; m o Mar 16 1901 San Francisco.

WALDRIP, WILLIAM B., cook (formerly of Co. H, 12th Minn. Vol. Inf.): res Luverne; enl Aug 18 1899 Attica Ind; assnd as pvt to Co E Oct 7; jnd co Santa Rita Pampanga P I Oct 9; apptd cook Nov 1; red to pvt Jan 1 1900; apptd cook Apr 16; m o Mar 16 1901 San Francisco.

WARREN, CHARLES, corporal (formerly of Co. F, 13th Minn. Vol. Inf.): res Minneapolis; enl as pvt Co I July 14 1899 Manila P I; prom corpl July 25; red to pvt own req Sept 27; apptd co cook Sept 27; reld Mar 1 1900; on spl duty with Co M June 25 to Aug 11; prom artif Dec 1; corpl Mar 1 1901; m o Mar 16 1901 San Francisco.

Thirty-seventh Infantry

Officers

CLARK, CHARLES N., captain (formerly 1st lt, Co. F, 13th Minn. Vol. Inf.): res Minneapolis; apptd Aug 4 1899 Manila P I; assnd comd Co E Aug 10; in hosp Nov 16 to 19 Jan 24 1900 to Feb 23 July 2 to 4 July 14 to Nov 8; on g c m Manila Nov 10 to 15; in hosp Dec 2 to Jan 8 1901; m o Feb 20 1901 San Francisco.

GUNN, THOMAS W., second lieutenant: former res Minn; enl as pvt Co K July 28 1899 Jaro P I; prom 1st sgt Aug 1; comsd 2d lt Apr 27 1900; acc May 19; assnd to Co M May 21; on det serv Manila Jan 10 1901; m o June 30 1901.

Enlisted Men

ACHESON, HARRY W., corporal (formerly of Co. E, 13th Minn. Vol. Inf.): res Lake Park Ia; enl as pvt

July 25 1899 Manila P I; assnd to Co E Aug 5; prom corpl Oct 6; tr to U S Sept 17 1900; disch Oct 24 1900 San Francisco.

BALDWIN, ALFRED H., private (formerly of Co. G, 13th Minn. Vol. Inf.): res Red Wing; enl in Co E July 29 1899 Manila P I; apptd sgt Oct 6; red to pvt Dec 24; m o Feb 20 1901 San Francisco.

BLAGIK, THOMAS, private (formerly of Co. E, 12th Minn. Vol. Inf.): res Winona; enl in Co I Aug 18 1899 Winona; jnd co Guadalupe Ridge P I Oct 6; m o Feb 20 1901 San Francisco.

BRUEDERLY, ARTHUR G., corporal (formerly of Co. M, 13th Minn. Vol. Inf.): res Minneapolis; enl as pvt Co G July 24 1899 Manila P I; apptd co cook Aug 18; red to pvt Jan 20 1900; apptd co cook Apr 13; prom corpl Jan 14 1901; m o Feb 20 1901 San Francisco.

BULLIS, WILLIAM, private: res Grand Rapids; enl in Co A Aug 21 1899 Hibbing; jnd co Pasig P I Oct 6; wounded in action Jan 21 1900 near San Pablo P I; m o Feb 20 1901 San Francisco.

CHAMBERLAIN, EARL G., sergeant (formerly of Co. F, 13th Minn. Vol. Inf.): res Minneapolis; enl as pvt Co E July 24 1899 Manila P I; prom sgt Aug 7; 1st sgt ——; reld as 1st sgt Jan 2 1900; disch Oct 24 1900 San Francisco.

CODAY, THOMAS, private: res Hibbing; enl in Co A Aug 21 1899 Hibbing; jnd co Pasig P I Oct 6; disch Nov 14 1900 San Francisco.

CREIGHTON, JAMES A., cook (formerly of Co. I, 13th Minn. Vol. Inf.): res Alpena Mich; enl as pvt July 31 1899 Manila P I; assnd to Co E Aug 3; apptd cook Jan 11 1901; m o Feb 20 1901 San Francisco.

DUBLENASKI JOHN, private: res Winona; enl in Co F Aug 18 1899 Winona; jnd co Manila P I Oct 16; m o Feb 20 1901 San Francisco.

*ELLIOTT, ARCHIE, private: res Hibbing; enl in Co I Aug 21 1899 Hibbing; jnd co Guadalupe Ridge P I Oct 6; died dysentery Sept 7 1899 Santa Mesa Hosp Manila P I.

GARRATT, NICHOLAS W., sergeant (formerly of Co. I, 13th Minn. Vol. Inf.): res Minneapolis; enl as pvt Co E July 31 1899 Manila P I; prom corpl Oct 6; sgt Jan 12 1901; m o Feb 20 1901 San Francisco.

GROMOWSKI, JOSEPH, private (formerly of Co. E, 12th Minn. Vol. Inf.): res Winona; enl in Co I Aug 18 1899 Winona; jnd co Guadalupe Ridge P I Oct 6; m o Feb 20 1901 San Francisco.

HAGLAND, ANDREW, corporal: res Hibbing; enl as pvt Co M Aug 21 1899 Hibbing; jnd co Manila P I Oct 6; wounded in action Feb 28 1900 Somocat P I; prom corpl Mar 1; m o Feb 20 1901 San Francisco.

HOBAN, MIKE, private: res Graceville; enl in Co C Aug 14 1899 Mitchell S D; jnd co Pasig P I Oct —; m o Feb 20 1901 San Francisco.

ISAACSON, JACOB, private: res Hibbing; enl in Co I Aug 17 1899 Hibbing; jnd co Guadalupe Ridge P I Oct 6; m o Feb 20 1901 San Francisco.

KEEFE ROBERT C., sergeant (formerly of Co. G, 13th Minn. Vol. Inf.): res Red Wing; enl as pvt July 28 1899 Manila P I; assnd to Co E Aug 5; prom corpl Nov 1; sgt Sept 15 1900; disch Jan 8 1901 Manila P I.

KOBA, JOHN, corporal: res Winona; enl as pvt Co I Aug 19 1899 Winona; jnd co Guadalupe Ridge P I Oct 6; prom corpl July 27 1900; m o Feb 20 1901 San Francisco.

LUBINSKI, STEPHEN, private: res Winona; enl in Co I Aug 14 1899 Winona; jnd co Guadalupe Ridge P I Oct 6; m o Feb 20 1901 San Francisco.

LUND, CHARLES, corporal (formerly of Co. E, 13th Minn. Vol. Inf.): res Alexandria; enl as pvt Co E Aug 1 1899 Manila P I; prom corpl Apr 9 1900; m o Feb 20 1901 San Francisco.

LUND, JOHN, private: res South Stillwater; enl in Co A July 26 1899 Jaro P I; m o Feb 20 1901 San Francisco.

LUNDGREN, GUSTAF P., sergeant formerly of Co. G, 13th Minn. Vol. Inf.): res Red Wing; enl as pvt Co E July 28 1899 Manila P I; prom corpl Aug 7; sgt Oct 6; red to pvt Jan 26 1900; prom sgt Mar 21; m o Feb 20 1901 San Francisco.

*LYNCH, JOHN F., private (formerly of Co. F, 13th Minn. Vol. Inf.): res

St Paul; enl July 24 1899 Manila P I; assnd to Co E Aug 5; drowned Mar 17 1900 Pagsanjan P I; buried Manila.

McDONALD, ALEXANDER H., sergeant (formerly of Co. I, 13th Minn. Vol. Inf.): res Minneapolis; enl as pvt July 31 1899 Manila P I; assnd to Co E Aug 3; prom corpl Jan 1 1900; sgt Sept 27; m o Feb 20 1901 San Francisco.

*McEACHRAN, JOHN, corporal: res Minneapolis; enl as pvt July 9 1899 Jaro P I; assnd to Co B July 18; prom corpl Jan 12 1900; died dysentery Feb 7 1900 Tayabas P I; buried Tayabas.

MALONEY, JAMES, private: res Hibbing; enl in Co I Aug 21 1899 Hibbing; jnd co Guadalupe Ridge P I Oct 6; m o Feb 20 1901 San Francisco.

MERRICK, THOMAS D., private (formerly of Co. F, 13th Minn. Vol. Inf.): res Minneapolis; enl July 24 1899 Manila P I; assnd to Co E Aug 2; prom corpl Aug 7; red to pvt Oct 27; tr to U S Sept 17 1900; disch Dec 6 1900 San Francisco.

MOORE, JOSEPH M., private (formmerly of Co. I, 13th Minn. Vol. Inf.): res Minneapolis; enl July 31 1899 Manila P I; assnd to Co E Aug 2; prom corpl Aug 7; red to pvt Sept 28; clk hdqrs 3d Bat Apr 15 1900 to July 28; clk a g o 2d Dist Dept S Luzon Sept 30 to Dec 30; disch Jan 8 1901 Manila P I.

MORSE, CLARENCE, private: res Hibbing; enl in Co I Aug 21 1899 Hibbing; jnd co Guadalupe Ridge P I Oct 6; m o Feb 2 1901 San Francisco.

MORTENSON, ALFRED, corporal (formerly of Co. E, 13th Minn. Vol. Inf.): res St Paul; enl as pvt Co E July 25 1899 Manila P I; prom corpl Apr 9 1900; m o Feb 20 1901 San Francisco.

MUELLER, ALFRED J., private: res New Ulm; enl in Co L Aug 21 1899 Chicago; jnd co Manila P I Oct 6; wounded Sept 17 1900 Mabitac P I; disch s c d Feb 15 1901 San Francisco.

NEWTON, JOHN W., drum major (formerly of Co. G, 13th Minn. Vol. Inf.): res Pine Island; enl in band Aug 1 1899 Manila P I; apptd drum major Aug 7; m o Feb 20 1901 San Francisco.

OBERG, ANDREW, private: res Webster; enl in Co I Aug 21 1899 Hibbing; jnd co Guadalupe Ridge P I Oct 6; disch Jan 29 1901 San Francisco.

OLSEN, JENS L., artificer: res Owatonna; enl as pvt Co B July 26 1899 Jaro P I; tr to Co H June 4 1900; apptd artif June 7; m o Feb 20 1901 San Francisco.

OLSON, ELIAS, private: res Hibbing; enl in Co I Aug 21 1899 Hibbing; jnd co Guadalupe Ridge P I Oct 6; m o Feb 20 1901 San Francisco.

RARDIN, SAMUEL J., quartermaster sergeant (formerly of Co. F, 13th Minn. Vol. Inf.): res Minneapolis; enl as pvt Co E July 24 1899 Manila P I; prom sgt Aug 7; q m sgt Aug 12; m o Feb 20 1901 San Francisco.

REICHMUTH, WILLIAM G., corporal (formerly of Co. M, 13th Minn. Vol. Inf.): res Minneapolis; enl as pvt Co G July 24 1899 Manila P I; prom corpl Jan 14 1901; m o Feb 20 1901 San Francisco.

SAMMON, RICHARD J., private: res Farmington; enl in Co I Aug 18 1899 St Paul; jnd co Guadalupe Ridge P I Oct 6; m o Feb 20 1901 San Francisco.

STROM, GYST, private: res Duluth; enl in Co K Aug 15 1899 Duluth; jnd co Manila P I Oct 6; m o Feb 20 1901 San Francisco.

SWANSON, CHARLEY J., corporal (formerly of Co. F, 13th Minn. Vol. Inf.): res Minneapolis; enl as pvt Co E Aug 7 1899 Manila P I; prom artif Oct 6; corpl Nov 1; m o Feb 20 1901 San Francisco.

WALKER, CHARLES E., private: res Rochester; enl in Co I July 21 1899 Manila P I; co cook — — to Aug 26; on det serv in U S from Mar 3 1900; rejd co June 5 Paete P I; m o Feb 20 1901 San Francisco.

Thirty-ninth Infantry

Officers

BROWN, WILLIAM C., major: former res Minn; apptd maj from capt U S A Aug 17 1899; acc Aug 19; tr to 45th Inf U S Vols Aug 25 1899.

COXE, ALEXANDER B., first lieutenant and battalion adjutant (formerly 1st lt and q. m., 14th Minn. Vol. Inf.): res St Paul; apptd 1st lt Aug 26 1899 to rank from Aug 17; acc Aug 26 White Bear Lake; on recr duty St Paul and vicinity from Aug 30; jnd regt Vancouver Bks Wash and assnd to Provl Co 11 (later Co L) Sept 8; on spl duty act adjt q m and ordn off 3d Bat from Sept 10; assnd to staff Sept 26; apptd adjt 3d Bat Oct 3; on duty at Tanauan P I as regis off from Mar 2 1900; post q m from Apr 11; post ordn off from May 12; in comd Co I June 24 to July 13; coll of int rev Tanauan July 15 to Aug 15; act q m and ordn off Taal Nov 16 to Jan 1 1901; reld as bat adjt and tr to Co K Mar 16; retd to staff as bat adjt Apr 24; m o May 6 1901 San Francisco.

SMITH, PERRIN L., first lieutenant (formerly capt., Co. H, 12th Minn. Vol. Inf.): res Winona; apptd Aug 17 1899; acc Aug 26; jnd and assnd to Co I Sept 10 Vancouver Bks Wash; on spl duty as range off Oct 3 to Nov 1; as s c o Nov 17 to Mar 19 1900; wounded in action Feb 12 San Luis P I; for bravery in this action rec for Medal of Honor and to be capt U S Vols by brevet; in hosp San Pablo Feb 13 to Apr 1; s in q Apr 2 to 27; on s l in U S Apr 28 to Aug 9; on det serv San Francisco Aug 10 to Oct 4; q m and act comy on horse transport *Conemaugh* Oct 5 to Dec 17; tr to Co M Dec 27 Batangas P I; on det serv Manila from Jan 21 1901; m o June 30 1901.

Enlisted Men

ARNESON, HALVOR, sergeant (formerly of Co. G, 15th Minn. Vol. Inf.): res Luverne; tr as pvt to Provl Co 9 (later Co I) from 35th Inf U S Vols Sept 10 1899 Vancouver Bks Wash; prom corpl Oct 1; sgt Dec 2 1900; m o May 6 1901 San Francisco.

BERGERSEN, NICK, private (formerly of Co. G, 15th Minn Vol. Inf.): res Luverne; tr to Provl Co 9 (later Co I) from 35th Inf U S Vols Sept 10 1899 Vancouver Bks Wash; m o May 6 1901 San Francisco.

BROWN, WARREN L., corporal: res Winona; tr to Co I as pvt from 35th Inf U S Vols Sept 10 1899 Vancouver Bks Wash; prom corpl Oct 1; with mtd detach Tanauan P I June 26 1900 to Oct 15; red to pvt ——; prom corpl Dec 26; m o May 6 1901 San Francisco.

DEMENT, ROBERT W., private: res Luverne; tr to Provl Co 9 (later Co I) from 35th U S Vols Sept 10 1899 Vancouver Bks Wash; m o May 6 1901 San Francisco.

GANT, JOHN A., private (formerly of Co. G, 15th Minn. Vol. Inf.): res Luverne; tr to Provl Co 9 (later Co I) from 35th Inf U S Vols Sept 10 1899 Vancouver Bks Wash; apptd cook Jan 13 1900; red to pvt Dec 4; m o May 6 1901 San Francisco.

LOVEJOY, FRANK S., private: res Duluth; tr to Co K from 35th Inf U S Vols Sept 10 1899 Vancouver Bks Wash; m o May 6 1901 San Francisco.

McLAUGHLIN, WILLIAM, private: res Minneapolis; tr to Co K from 35th Inf U S Vols Sept 10 1899 Vancouver Bks Wash; m o May 6 1901 San Francisco.

SPITZNAGLE, JOSEPH, private: res Ely; tr to Provl Co 9 (later Co I) from 35th Inf U S Vols Sept 10 1899 Vancouver Bks Wash; m o Oct 6 1901 San Francisco.

SZUDERA, MATT, sergeant (formerly of Co. E, 12th Minn. Vol. Inf.): res Winona; tr to Co I as pvt from 35th Inf U S Vols Sept 10 1899 Vancouver Bks Wash; prom corpl Oct 1; sgt Mar 31 1900; m o May 6 1901 San Francisco.

WILSHUSEN, GEORGE, private; res Fergus Falls; enl Oct 2 1899 Seattle Wash; assnd to Co M Oct 14; with mtd detach Aug 29 1900 to Sept 2; m o May 6 1901 San Francisco.

Fortieth Infantry

ANDERSON, LUDWICK, private: res Fountain; enl Aug 24 1899 St Paul; assnd to regt Sept 14; assnd to Co K Oct 6; m o June 24 1901 San Francisco.

ATHERTON, ARTHUR R., corporal: res St Paul; enl Oct 5 1899 St Paul; assnd to Co L Oct 14; apptd cook July 1 1900; reld Aug 15; apptd corpl Aug 16; disch May 10 1901 Cagayan P I.

CORBETT, WILLIAM W., private: res Minneapolis; enl Oct 7 1899 Minneapolis; assnd to Co H Oct 24; m o June 24 1901 San Francisco.

ECENROAD, GEORGE, private: res Grove Lake; enl Sept 11 1899 Galesburg Ill; assnd to Co F Sept 30; disch May 7 1901 Cagayan P I.

ENGLISH, JOHN, corporal (formerly of Co. B, 15th Minn. Vol. Inf.): res Minneapolis; enl Oct 7 1899 Minneapolis; assnd as pvt Co H Oct 16; prom corpl Nov 7; des Oct 20 1900 Cagayan P I.

McHENRY, WILLIAM, private: res Gibbon; enl Aug 21 1899 Minneapolis; assnd to Co K Sept 16; prom corpl Nov 8; red to pvt Nov 11; disch May 19 1901 Manila P I.

MORRIS, JOHN F., cook: res St Paul; enl Aug 29 1899 Ellensburg Wash; assnd as pvt Co I Sept 14; apptd cook July 17 1900; m o June 24 1901 San Francisco.

NELSON, MELINS J., private: res Montevideo; enl Oct 10 1899 Fargo N D; assnd to Co I Nov 5; m o June 24 1901 San Francisco.

NEW, JOHN W., private: res St Paul; enl Oct 7 1899 St Paul; assnd to Co L Oct 14; prom corpl Dec 15; dishon disch as pvt Feb 9 1900 Manila P I.

OLSON, ANDREW, sergeant: res Fergus Falls; enl Oct 3 1899 Minneapolis; assnd as pvt Co L Oct 14; prom corpl Dec 15; sgt Aug 3 1900; m o June 24 1901 San Francisco.

QUIGLEY, RICHARD, private: res Crookston; enl Oct 7 1899 San Francisco; assnd to Co I Oct 11; m o June 24 1901 San Francisco.

SELINE, JOHN, private: res Worthington; enl Oct 6 1899 Worthington; assnd to Co A; prom corpl July 7 1900; red to pvt Jan 23 1901; m o June 24 1901 San Francisco.

SMITH, WILLIAM R., private: res Browns Valley; enl Oct 7 1899 St Paul; assnd to Co L Oct 14; prom corpl Mar 13 1900; red to pvt May 1; m o June 24 1901 San Francisco.

THOMPSON, HERBERT L., private: res Worthington; enl Oct 6 1899 Worthington; assnd to Co B Oct 24; m o June 24 1901 San Francisco.

Forty-fourth Infantry

Officers

CROSSFIELD, AMASA S., captain (formerly capt., Co. E, 15th Minn. Vol. Inf.): res Browns Valley; apptd Aug 17 1899; acc Sept 19 Browns Valley; on recr serv Sept 22 to Oct 6; jnd regt Ft Leavenworth Kan and assnd comd Provl Co 11 (later Co L) Oct 6; apptd coll of cust Cebu P I Apr 23 1900; m o June 30 1901 San Francisco.

LEONARD, THOMAS, captain (formerly capt., Co. K, 15th Minn. Vol. Inf.): res Minneapolis; apptd Sept 30 1899 to rank from Aug 17; on recr serv St Paul from Sept 30; assnd comd Provl Co 8 (later Co H) Oct 7; in comd 2d Bat June 21 1900 to July 20; on det serv Metropolitan Police Manila P I from Apr 26 1901; m o June 30 1901 San Francisco.

Enlisted Men

FOSSUM, HERBERT N., private: res Browns Valley; enl Sept 30 1899 Browns Valley; assnd to Provl Co 8 (later Co H) Oct 9; m o June 30 1901 San Francisco.

KRAUSE, EMIL, private: res Browns Valley; enl Sept 28 1899 Browns Valley; assnd to Provl Co 8 (later Co H) Oct 10; m o June 30 1901 San Francisco.

ONNESTAD, OLE S., private: res Browns Valley; enl Oct 4 1899 Browns Valley; assnd to Provl Co 5 (later

Co E) Oct 9; disch Mar 8 1901 San Francisco.

PERRY, ROBERT J., private: res Browns Valley; enl Sept 30 1899 Browns Valley; assnd to Provl Co 5 (later Co E) Oct 9; m o June 30 1901 San Francisco.

St.JACQUE, FRANK E., private: res Wabasha; enl Oct 2 1899 Sisseton S D; assnd to Provl Co 2 (later Co B) Oct 9; m o June 30 1901 San Francisco.

SCOTT, PETER H., sergeant: res Browns Valley; enl as pvt Oct 2 1899 Browns Valley; assnd to Provl Co 11 (later Co L) Oct 7; prom sgt Oct 11; q m sgt same date; reld as q m sgt June 1 1900; disch May 20 1901 Cebu P I.

YOST, HENRY, private: res Shakopee; enl Oct 2 1899 Browns Valley; assnd to Provl Co 4 (later Co D) Oct 9; m o June 30 1901 San Francisco.

YOST, JOHN, private (formerly of Co E, 15th Minn. Vol. Inf.): res Browns Valley; enl Oct 4 1899 Browns Valley; assnd to Provl Co 4 (later Co D) Oct 9; m o June 30 1901 San Francisco.

Forty-fifth Infantry

Officers

BLAKER, ALLAN G., first lieutenant (formerly 2d lt, Co. C., 12th Minn. Vol. Inf.): res Winona; apptd Sept 18 1899 Winona; on regtl recr duty Sept 20 to 30; jnd regt Ft Snelling and assnd to Co B Oct 1; en route to Manila P I Oct 22 to Dec 22; at Daet Mar 23 1900 to Dec 27; in comd Co B May 31 1900 to Apr 16 1901; m o June 3 1901 P I.

BROWN, WILLIAM C., major: former res Minn; tr from 39th Inf U S Vols Aug 25 1899; tr to 42d Inf U S Vols Sept 14 1899.

EDWARDS, WILLIAM A., first lieutenant (formerly 1st lt, Co. I, 15th Minn. Vol. Inf.): res Minneapolis; apptd Aug 17 1899; acc Aug 26; on recr serv northern Minn Aug 29 to Oct 1; jnd regt Ft Snelling Oct 1; assnd to Co L Oct 4; jnd co Oct 12 Vancouver Bks Wash; post comy and ordn mr Libmanan P I Mar 24 1900 to Aug 22; in hosp Sept 3 to Nov 2; abs at Corregidor Island and Manila Nov 3 to Dec 10; in hosp Mar 24 1901 to Apr 20; m o June 3 1901 San Francisco.

HAND, DANIEL W., captain (formerly maj., 15th Minn. Vol. Inf.): res Verona Pa; apptd Aug 17 1899; acc Sept 12 Cape May N J; on recr duty Sept 14 to Oct 3; jnd regt and assnd to Co D Oct 6 Ft Snelling; en route to Caloocan P I Oct 22 to Dec 22; in comd at Buhi Mar 8 to 11 1900; at Baao Mar 11 to 16; rec to be maj U S Vols by brevet for gallantry in action at Polangui Mar 18; in comd at Baao Mar 27 to 31; at Pili Apr 12 to June 25; rec to be maj U S Vols by brevet for gallantry in action at Lagonoy June 27; in comd at Pasacao Jan 3 1901 to Feb 22; in comd expdn to Ragay Feb 22 to 28; on det serv on g c m Manila Mar 5 to 20; in comd 1st Bat from Apr 7; m o June 3 1901 San Francisco.

HOWARD, CHARLES E. N., second lieutenant: res St Paul; apptd Aug 26 1899; acc Aug 27 St Paul; on regtl recr duty Sept 1 to 26; jnd regt Ft Snelling and assnd to Co B Sept 27; en route to Manila P I Oct 22 to Dec 22; at Daet Mar 23 1900 to Nov 9; comy and q m Mar 23 to Nov 1; s c o Apr 16 to Oct 23; coll of int rev Nueva Caceres Sept 6 to 19; in hosp Manila Nov 9 to Dec 31; apptd post q m Daet Jan 1 1901; post comy Feb 1; post ordn off Mar 1; in comd sub-dist N Camarines Mar 28 to Apr 9; in comd Co B Apr 17 to June 3; m o June 3 1901 San Francisco.

LOYE, JOHN N., captain (formerly bat sgt-maj., 13th Minn. Vol. Inf.): res Red Wing; apptd Sept 30 1899 to date from Aug 17; acc Oct 4 San Francisco; a w l at Red Wing Oct 5 to 31; assnd comd Co I Oct 31; in comd at Buhi P I Apr 4 1900 to June 10; on det serv with g c m Iriga June 10 to 13; in comd at Buhi June 13 to Feb 18 1901; on det serv Nueva Caceres Feb 18 to 23; in comd at Buhi Feb 23 to Apr 3; made 20 scouts and reconnaissances covering 644 miles in P I; m o June 3 1901 San Francisco.

MONTFORT, EUGENE C., captain

(formerly capt., Co. H, 14th Minn. Vol. Inf.): res St Paul; apptd Aug 17 1899; acc Aug 25 St Paul; on recr duty St Paul Sept 1 to 10; assnd comd Co A Sept 12; on spl duty as j a Sept —; on spl duty as s c o on USAT *Benmohr* Nov 16 to Dec 23; in comd at Baao P I Apr 7 1900 to Apr 4 1901; on det serv Nueva Caceres Nov 9 to 19 1900; rec to be maj U S Vols by brevet for gallantry in action at Antipolo; m o June 3 1901 San Francisco.

SHIRAS, FREDERICK D., second lieutenant: res Duluth; enl Sept 29 1899 Duluth; apptd 2d lt Sept 24 1900; acc Oct 4 Daet P I; attd to Co B Oct 23; apptd post q m and comy Nov 1; assnd to Co M Nov 15; reld as post q m Jan 1 1901 and as comy Feb 5; rejd co Indan Feb 6; detd with bat of 26th Inf U S A Apr 17 Daet; m o June 3 1901 San Francisco.

STEINHAUSER, ALBERT, captain (formerly capt., Co. A, 12th Minn. Vol. Inf.): res New Ulm; apptd Aug 26 1899 New Ulm; on recr duty Sept 1 to 10; assnd comd Co B Sept 13 Ft Snelling; on leave Oct 7 to 13; en route to Manila P I Oct 22 to Dec 22; in comd post at Daet Mar 23 1900 to June 6; wounded in action May 28 Labo; rec to be maj U S Vols by brevet for distinguished service in this action; in hosp May 30 to Sept 22; on leave per s c d to m o of regt; retd to U S ——; m o with regt June 3 1901.

Enlisted Men

ABRAHAMSON, ABRAHAM, private: res Eveleth; enl in Co E Sept 21 1899 Eveleth; m o June 3 1901 San Francisco.

ABRAMSON, MATTI, private: res Eveleth; enl in Co G Sept 22 1899 Eveleth; m o June 3 1901 San Francisco.

ALTONEN, WILLIAM, private: res Virginia; enl in Co F Sept 5 1899 Virginia; m o June 3 1901 San Francisco.

ANDERSON, CHARLES F., private: res Belle River; enl in Co B Sept 29 1899 Ft Snelling; m o June 3 1901 San Francisco.

ARNDT, GUSTAV, private: res Pilot Grove; enl in Co E Oct 3 1899 St Paul; m o June 3 1901 San Francisco.

BACHMEYER, FRANK, private: res Albany; enl in Co B Oct 1 1899 Ft Snelling; m o June 3 1901 San Francisco.

BARBER, HARRY S., private (formerly of Co. C, 12th Minn. Vol. Inf.): res Winona; enl in Co K Sept 29 1899 Winona; disch Oct 18 1899 Ft Snelling.

BARNES, ALBERT M., private: res Waseca; enl in Co F Sept 6 1899 Waseca; m o June 3 1901 San Francisco.

BARR, JOHN E., corporal: res Little Falls; enl Aug 21 1899 Fargo N D; assnd as pvt Co A Sept 4; prom corpl Oct 22 1900; m o June 3 1901 San Francisco.

BARRY, EDWARD, private: res St Charles; enl Sept 29 1899 Winona; assnd to Co K Oct 22; m o June 3 1901 San Francisco.

BASSETT, HENRY, private (formerly of Co. H, 15th Minn. Vol. Inf.): res Rushmore; enl in Co E Sept 11 1899 Minneapolis; m o June 3 1901 San Francisco.

BEAVER, VALENTINE, private: res Hibbing; enl in Co H Sept 7 1899 Virginia; disch Apr 20 1901 Manila P I.

BLIXT, WILLIAM, private: res Cloquet; enl in Co B Sept 29 1899 Duluth; prom corpl Jan 6 1900; red to pvt Sept 1; m o June 3 1901 San Francisco.

BLOMBERG, PETER, private (formerly of Co. M, 15th Minn. Vol. Inf.): res New York Mills; enl in Co G Sept 22 1899 Eveleth; m o June 3 1901 San Francisco.

BOLIN, MAX, first sergeant (formerly of Co. K, 15th Minn. Vol. Inf.): res Dubuque Ia; enl as pvt Co G Sept 9 1899 Ft Snelling; prom sgt Sept 26; 1st sgt Nov 18; disch s c d May 28 1901 San Francisco.

BRADLEY, HENRY E., private: res Pipestone; enl in Co C Sept 27 1899 Minneapolis; m o June 3 1901 San Francisco.

BROWN, FRANK P., corporal (formerly of band, 15th Minn. Vol. Inf.): res Northfield; enl and assnd to band as pvt Sept 27 1899 Ft Snelling; prom corpl Oct 19; m o June 3 1901 San Francisco.

BRUNING, HENRY, private: res Freeport; enl Aug 28 1899 Fargo N D; assnd to Co B Sept 4; disch Oct 21 1899 Ft Snelling.

BUSBEY, WILLIAM H., cook: res Winona; enl in Co K Sept 25 1899 Winona; m o June 3 1901 San Francisco.

BYRON, PHILIP, private: res Cottonwood; enl in Co E Sept 4 1899 Minneapolis; prom corpl Sept 26; red Nov 2; prom corpl Jan 1 1900; red May 10; m o June 3 1901 San Francisco.

CARLIN, LOUIS R., corporal; res Minneapolis; enl and assnd to band as pvt Sept 23 1899 Ft Snelling; prom corpl Oct 19; m o June 3 1901 San Francisco.

CARLSON, CARL A., private: res Minneapolis; enl in Co C Sept 1 1899 Minneapolis; m o June 3 1901 San Francisco.

CHANEY, ROY P., private (formerly of Co. A, 15th Minn. Vol. Inf.): res Minneapolis; enl Sept 19 1899 Ft Snelling; assnd to Co I; prom corpl Oct 19; red to pvt Mar 15 1900; m o June 3 1901 San Francisco.

CLARK, WILLIAM E., private: res Slayton; enl in Co K Sept 13 1899 Ft Snelling; m o June 3 1901 San Francisco.

COEHLER, OTTO, private (formerly of Co. A, 15th Minn. Vol. Inf.): res Bloomington; enl Sept 25 1899 Ft Snelling; assnd to Co I Sept 26; m o June 3 1901 San Francisco.

COUNTER, GEORGE W., private (formerly of Co. M, 12th Minn. Vol. Inf.): res Rienzi Miss; enl in Co K Sept 16 1899 Ft Snelling; apptd mus Oct 19; red to pvt Apr 18 1900; m o June 3 1901 San Francisco.

DALANEN, MATTI, private: res Eveleth; enl in Co E Sept 21 1899 Eveleth; m o June 3 1901 San Francisco.

*DECKERT, ALPHA B., private: res St Paul; enl in Co G Sept 18 1899 Ft Snelling; died pneumonia May 19 1901 San Francisco.

DELASKY, JOHN, private: res Virginia; enl in Co F Sept 5 1899 Virginia; m o June 3 1901 San Francisco.

DeLAURIER, FRANK, corporal: res Long Prairie; enl as pvt Co C Sept 18 1899 St Paul; with mtd detach June 20 1900 to Jan 17 1901; prom corpl Apr 2; disch Apr 20 1901 Manila P I.

DENZER, ROLLIN, private: res LeSueur; enl in Co C Sept 28 1899 Ft Snelling; m o June 3 1901 San Francisco.

DICKERSON, ROY T., corporal: res Waterville; enl as pvt Co K Sept 11 1899 Minneapolis; prom corpl Oct 19; disch Jan 24 1901 San Francisco.

DIEGNAN, GEORGE D., artificer: res LeSueur; enl as pvt Co H Sept 9 1899 LeSueur; apptd artif Sept 19 1900; m o June 3 1901 San Francisco.

DIGNER, EDWARD E., private: res Sanborn; enl in Co C Sept 26 1899; with mtd detach June 20 1900 to Jan 17 1901; disch Apr 20 1901 Manila P I.

DINGMAN, GEORGE L., corporal: res Ledoux; enl Aug 21 1899 Fargo N D; assnd as pvt Co A Sept 4; prom corpl Oct 5; m o June 3 1901 San Francisco.

DOW, ERNST, private: (formerly of Co. H, 12th Minn. Vol. Inf.): res Minneapolis; enl in Co K Sept 12 1899 St Paul; prom sgt Oct 19; with mtd detach Mar 15 1900 to Apr 14; red to pvt Oct 6; m o June 3 1901 San Francisco.

DUSSCHEE, OSCAR L., private: res Lanesboro; enl in Co H Sept 30 1899 Fargo N D; m o June 3 1901 San Francisco.

ECKMAN, ELMER A., corporal: res Granite Falls; enl and assnd to band as pvt Sept 13 1899 Ft Snelling; prom corpl Oct 13; disch Apr 20 1901.

*EGAN, THOMAS, musician: res Marshall; enl Sept 8 1899 Marshall; assnd as pvt Co I Sept 10; apptd mus Apr 10 1900; died dysentery and pneumonia May 6 1901 on USAT *Sheridan.*

ERICKSON, CHARLES, corporal: res Virginia; enl as pvt Co H Sept 9 1899 Virginia; prom corpl May 3 1900; m o June 3 1901 San Francisco.

ERICKSON, MATT, private: res Tower; tr to Co L from 35th Inf U S Vols Sept 16 1899; des Jan 10 1900 en route Buenavista to Quintana Luzon P I.

FALLS, WILLIAM, private: res New York Mills; enl in Co E Sept 21 1899 Eveleth; m o June 3 1901 San Francisco.

MEN OF THE FORTY-FIFTH UNITED STATES VOLUNTEER INFANTRY

[From a photograph in the possession of the Minnesota Historical Society. The picture shows groups of the men at drill and rifle practice in the vicinity of their camp on the Fort Snelling reservation.]

FISCHBACH, GEORGE M., private: res Little Falls; enl and assnd to band Oct 22 1899 St Paul; tr to Co M Aug 11 1900; jnd co at Indan P I Sept 30; m o June 3 1901 San Francisco.

FISCHBACH, LEO L., private: res Morrison Co; enl in Co E Sept 5 1899 St Paul; tr to band Oct 2; tr to Co L Aug 11 1900; disch Apr 20 1901 Manila P I.

FOX, GEORGE, musician: res Minneapolis; enl as pvt Co C Sept 2 1899 Ft Snelling; prom sgt Oct 5; red to pvt Feb 25 1901; apptd mus Apr 18; m o June 3 1901 San Francisco.

FRANCOIS, FRANK A., private: res St Paul; enl and assnd to band Sept 21 1899 Ft Snelling; m o June 3 1901 San Francisco.

FUHRMAN, HERMAN W., corporal (formerly of Co. I, 14th Minn. Vol. Inf.): res LeSueur; enl as pvt Co C Sept 28 1899 Ft Snelling; prom corpl Dec 24 1900; m o June 3 1901 San Francisco.

GARDNER, LOUIE, private: res Marshall; enl in Co C Sept 18 1899 Marshall; m o June 3 1901 San Francisco.

GARRETT, MARTIN L., private (formerly of Co. H, 12th Minn. Vol. Inf.): res Pipestone; enl Sept 5 1899 St Paul; assnd to Co I Sept 10; prom corpl Oct 19; red to pvt own req Sept 21 1900; on det serv with Sig Corps Oct 6 to Apr 3 1901; disch Apr 20 1901 Manila P I.

*GARVIN, THEODORE F., private: res Hibbing; enl in Co G Sept 7 1899 St Paul; died dysentery Aug 16 1900 Iriga P I.

GAUGLITZ, VINCENT, private: res Owatonna; enl in Co F Sept 6 1899 Waseca; m o June 3 1901 San Francisco.

GLASBY, AUSTIN, private: res Waseca; enl in Co F Sept 6 1899 Waseca; m o June 3 1901 San Francisco.

GODFREY, ANDREW, private: res St Paul; enl in Co H Sept 19 1899 St Paul; disch without honor Dec 16 1899 Ft Snelling.

GRAVES, EUGENE M., sergeant: res Minneapolis; enl and assnd to band as pvt Sept 27 1899 Ft Snelling; apptd corpl and prom sgt Nov 2; m o June 3 1901 San Francisco.

GREGRY, GEORGE G., private (formerly of Co. M, 15th Minn. Vol. Inf.): res Geneva N Y; enl in Co E Sept 4 1899 Owatonna; m o June 3 1901 San Francisco.

HALBERG, MATHEW, private: res Virginia; enl in Co G Sept 7 1899 Virginia; m o June 3 1901 San Francisco.

HANSON, OLOF E., corporal (formerly of Co. F, 14th Minn. Vol. Inf.): res Fergus Falls; enl as pvt Co G Sept 7 1899 Fargo N D; prom corpl Oct 21; m o June 3 1901 San Francisco.

HARDY, WILLIAM, private: res Dassel; enl in Co G Sept 9 1899 Ft Snelling; disch Apr 20 1901 Manila P I.

HARTMAN, JOHN G., corporal: res Winona; enl as pvt Co F Sept 22 1899 Winona; prom corpl Apr 27 1900; disch Apr 20 1901 Manila P I.

HASS, BERTHOLD, private: res Stillwater; enl in Co E Aug 21 1899 Ft Snelling; disch Oct 21 1899 Ft Snelling.

HEWITT, CLAUDE, sergeant (formerly of band 15th Minn. Vol. Inf.): res Owatonna; enl and assnd to band as pvt Sept 27 1899 Ft Snelling; prom corpl Oct 13; sgt Mar 1 1901; disch Apr 20 1901 Manila P I.

HILCHER, JOSEPH, private: res St Paul; enl in Co G Sept 23 1899 St Paul; des Nov 10 1899 San Francisco.

HILL, THOMAS, chief musician: res Minneapolis; enl and assnd to band Sept 12 1899 Ft Snelling; disch Apr 20 1901 Manila P I.

HILMAS, JOHN, private: res Eveleth; enl in Co E Sept 21 1899 Eveleth; m o June 3 1901 San Francisco.

HOGE, FRED, private: res St Paul; enl Oct 4 1899 St Paul; assnd to Co I Oct 30; m o June 3 1901 San Francisco.

HOLMES, CHARLES W., musician: res Two Harbors; enl in Co K Sept 15 1899 Champaign Ill; jnd co Sept 23 Ft Snelling; apptd mus Sept 1 1900; m o June 3 1901 San Francisco.

HOLMES, THOMAS F., private: res St Paul; enl in Co C Sept 26 1899 Minneapolis; m o June 3 1901 San Francisco.

HONSA, THOMAS, corporal: res St Paul; tr to Co L as pvt from 35th Inf U S Vols Sept 16 1899; prom

corpl Apr 23 1901; m o June 3 1901 San Francisco.

HOWARD, ROBERT C., private: res St Paul; enl Sept 29 1899 St Paul; assnd to Co D Oct 1; prom corpl Oct 16; red to pvt Mar 6 1900; m o June 3 1901 San Francisco.

HUGHES, WILLIAM, private: res Hopkins; enl Sept 21 1899 Minneapolis; assnd to Co B Sept 25; m o June 3 1901 San Francisco.

HURLEY, WILLIAM M., corporal (formerly of Co. C, 12th Minn. Vol. Inf.): res Winona; enl as pvt Co F Sept 22 1899 Winona; apptd cook Nov 12; tr to Co B Feb 10 1900; prom corpl Oct 4; m o June 3 1901 San Francisco.

HURST, WILLIAM A., private (formerly of Co. F, 15th Minn. Vol. Inf.): res Canada; enl in Co I Sept 19 1899 Ft Snelling; disch Apr 20 1901 Manila P I.

ITAPAA, HENRY, private: res Virginia; enl in Co G Sept 7 1899 Virginia; m o June 3 1901 San Francisco.

JAINETT, FRED S., private: res Marshall; enl in Co C Sept 16 1899 Marshall; m o June 3 1901 San Francisco.

JASMIN, LAWRENCE, private (formerly of Co. M, 14th Minn. Vol. Inf.): res Minneapolis; enl in Co B Sept 26 1899 Ft Snelling; m o June 3 1901 San Francisco.

JAUNSTRUM, ISAAC, private: res Eveleth; enl in Co G Sept 22 1899 Eveleth; m o June 3 1901 San Francisco.

JENSON, MARTIN, private: res St Paul; enl in Co E Sept 30 1899 St Paul; m o June 3 1901 San Francisco.

JEPSON, JOHN, private: res Owatonna; enl in Co E Sept 27 1899 Ft Snelling; m o June 3 1901 San Francisco.

JEPSON, PETER J., private: res Nerstrand; enl in Co E Sept 27 1899 Ft Snelling; m o June 3 1901 San Francisco.

JOHNSON, GUST, private: res Eveleth; enl in Co E Sept 21 1899 Eveleth; m o June 3 1901 San Francisco.

JOHNSON, HERMAN, private: res Vasa; enl Sept 1 1899 Minneapolis; assnd to Co A Sept 4; m o June 3 1901 San Francisco.

JOHNSON, JUL, private: res St Paul; enl in Co E Sept 19 1899 Ft Snelling; prom corpl Sept 26; sgt Oct 5; q m sgt Nov 7; tr to n c s as regtl comy sgt Feb 11 1900; red to pvt and retd to Co E Dec 15; disch Apr 20 1901 Manila P I.

*JOHNSON, NORWIN, corporal (formerly of Co. F, 12th Minn. Vol. Inf.): res Fountain; enl Sept 9 1899 Spring Valley; assnd as pvt Co B Sept 10; prom corpl Oct 5; killed in action May 28 1900 Labo P I; body not recovered.

JURRIES, FRED C., sergeant (formerly of Co. D, 12th Minn. Vol. Inf.): res Welcome; enl Aug 29 1899 St Paul; assnd to Co A Sept 4; prom corpl Sept 26; sgt Oct 22 1900; m o June 3 1901 San Francisco.

KEHOE, THOMAS M., hospital steward (formerly of n. c. s., 15th Minn. Vol. Inf.): res Baileys Harbor Wis; enl Sept 9 1899 Ft Snelling; m o June 3 1901 San Francisco.

KING, HENRY, musician: res St Paul; enl as pvt Co E Sept 21 1899; apptd mus Sept 25; disch Apr 20 1901 Manila P I.

KNUTSON, ANDREW, private: res Moorhead; enl in Co H Sept 30 1899 Fargo N D; disch Jan 11 1901 San Francisco.

KOSKI, SIMON, private: res Virginia; enl in Co F Sept 6 1899 Virginia; disch Dec 12 1900 San Francisco.

KRAMER, FREDERICK W., corporal (formerly of band, 12th Minn. Vol. Inf.): res Welcome; enl Aug 25 1899 St Paul; assnd as pvt Co A Sept 4; tr to band Oct 2; apptd corpl Nov 2; m o June 3 1901 San Francisco.

KRIDLER, DAVID D., first sergeant (formerly of Co. E. 15th Minn. Vol. Inf.): res Graceville; enl as pvt Co K Sept 8 1899 Graceville; prom sgt Sept 26; 1st sgt Oct 9; m o June 3 1901 San Francisco.

KROOK, LENUS G., private: res Lindstrom; enl in Co C Sept 21 1899 Denver Col; disch Mar 27 1901 P I.

KRUKU, JOHN, private: res Minneapolis; enl in Co H Sept 18 1899 Minneapolis; m o June 3 1901 San Francisco.

LAKARI, JACOB, private: res Virginia; enl in Co G Sept 7 1899 Virginia; m o June 3 1901 San Francisco.

LAKE, WILLIAM, private: res Virginia; enl in Co H Sept 7 1899 Virginia; m o June 3 1901 San Francisco.

LAPPI, JOHN, private: res Eveleth; enl in Co E Sept 21 1899 Eveleth; m o June 3 1901 San Francisco.

LARSEN, VICTOR, private: res Duluth; enl Aug 25 1899 Fargo N D; assnd to Co A Sept 4; m o June 3 1901 San Francisco.

LEESON, FRANK, private (formerly of Co. F, 15th Minn. Vol. Inf.): res East Grand Forks; enl Sept 30 1899 Fargo N D; assnd as pvt Co D Oct 1; prom corpl Nov 2; red to pvt Apr 9 1900; m o June 3 1901 San Francisco.

LEFFLER, ANDREW, private: res Virginia; enl in Co F Sept 5 1899 Virginia; dishon disch Oct 9 1900 Nueva Caceres P I.

LeMAY, BARNEY, private: res St Paul; enl Sept 8 1899 Marshall; assnd to Co I Sept 10; m o June 3 1901 San Francisco.

LINDQUIST, CARL F., private: res Vasa; enl Aug 24 1899 Minneapolis; assnd to Co A Sept 4; disch Oct 21 1899 Ft Snelling.

LINDSEY, GEORGE, private: res Long Prairie; enl in Co E Sept 6 1899 St Paul; disch without honor Oct 10 1899 Ft Snelling.

LORD, JOHN W., private: res Pipestone; enl Oct 4 1899 St Paul; assnd to Co I Oct 11; apptd cook Oct 31; reld Nov 26; disch Feb 24 1900 San Francisco.

LOWRY, SAMUEL F., corporal (formerly of band 12th Minn. Vol. Inf.): res Austin; enl and assnd to band as pvt Sept 27 1899 Ft Snelling; prom corpl Mar 1 1901; m o June 3 1901 San Francisco.

LUFKIN, CHARLES H., private: res St Cloud; enl Aug 29 1899 Indianapolis; assnd as pvt Co A Sept 4; prom corpl Sept 26; sgt Oct 5; red to pvt own req Mar 28 1900; m o June 3 1901 San Francisco.

LYON, LeROY, private: res St Paul; enl in Co K Sept 12 1899 St Paul; disch s c d Dec 28 1899 San Francisco.

McDONALD, PETER, private: res Virginia; enl in Co G Sept 7 1899 Virginia; m o June 3 1901 San Francisco.

McGEORGE, ANSEL H., private: res St Cloud; enl in Co H Sept 19 1899 Grand Forks N D; disch Oct 22 1899 Ft Snelling.

McMELLARD, SAMUEL P., private: res Winona; enl in Co K Sept 29 1899 Winona; m o June 3 1901 San Francisco.

McRAY, JOSEPH, private: res Minneapolis; enl in Co E Aug 29 1899 Minneapolis; disch without honor Oct 19 1899 Ft Snelling.

MARKLEY, JOHN J., first sergeant (formerly of Co. E, 14th Minn. Vol. Inf.): res St Paul; enl as pvt Co A Oct 3 1899 Ft Snelling; prom sgt Oct 5; 1st sgt Nov 14; m o June 3 1901 San Francisco.

*MATTSON, ALEX, private: res Tower; enl Oct 12 1899 Portland Ore; assnd to regt Oct 19; to Co L Oct 20; drowned in action Dec 27 1899 San Mateo River Luzon P I.

MERI, OIVA, private: res Eveleth; enl in Co G Sept 21 1899 Eveleth; m o June 3 1901 San Francisco.

METCALFE, EDMUND H., hospital steward (formerly of n. c. s., 15th Minn. Vol. Inf.): res England; enl Sept 16 1899 Ft Snelling; apptd hosp stew Sept 17; m o June 3 1901 San Francisco.

*MIKKULA, MATHIEW, private: res Virginia; enl in Co G Sept 6 1899 Virginia; died typhoid fever Apr 27 1900 Nueva Caceres P I; buried Nueva Caceres.

*MILLER, CLARENCE E., first sergeant (formerly of Co. C, 12th Minn. Vol. Inf.): res Winona; enl as pvt Co K Sept 26 1899 Winona; tr to Co B Oct 16; prom sgt Oct 19; 1st sgt Nov 9; killed in action May 28 1900 Labo P I; body not recovered.

MITCHELL, JOSEPH W., corporal: res Aitkin; enl as pvt Co K Sept 11 1899 Minneapolis; prom corpl Oct 19; m o June 3 1901 San Francisco.

MUCHLER, GEORGE, private: res Perham; tr to Co M from 35th Inf U S Vols Sept 16 1899; disch phys dis Oct 9 1899 Vancouver Bks Wash.

MULHALL, JAMES, private: res Duluth; enl in Co D Sept 26 1899 Duluth; dishon disch July 17 1900 Manila P I.

MULLEN, JOHN W., private: res Wells; enl in Co E Sept 5 1899 Minn-

eapolis; disch Feb 8 1901 San Francisco.

MURPHY, GEORGE, private: res Montgomery; enl Sept 25 1899 Duluth; assnd to Co I Sept 26; disch s c d —— 1900 Wash D C.

MURTINGER, ANTON, private: (formerly of Co. K, 15th Minn. Vol. Inf.): res Duluth; enl in Co G Oct 2 1899 Minneapolis; m o June 3 1901 San Francisco.

MUSTALA, ALEXANDER, private: res Duluth; enl Sept 12 1899 Hibbing; assnd to Co D Sept 14; disch phys dis Oct 19 1899 Ft Snelling.

NARVESON, LOUIS, corporal (formerly of Co. F, 12th Minn. Vol. Inf.): res Fountain; enl as pvt Co B Sept 8 1899 Spring Valley; wounded in action May 28 1900 Labo P I; prom corpl Apr 23 1901; m o June 3 1901 San Francisco.

NEIMAN, HERMAN J., private: res Arlington; enl in Co C Sept 18 1899 St Paul; disch Apr 20 1901 Manila P I.

NELSON, THEADOR, private: res Marshall; enl in Co C Sept 18 1899 Marshall; disch Apr 20 1901 Manila P I.

NEWELL, ZEDDIE F., private: res Hewitt; enl in Co B Sept 25 1899 St Paul; m o June 3 1901 San Francisco.

NORLING, JOHN A., chief musician: res Minneapolis; enl and assnd to band as prin mus Sept 13 1899 Ft Snelling; prom c mus Apr 22 1901; m o June 3 1901 San Francisco.

NORTON, WILLIAM H., cook: res Owatonna; enl in Co E Sept 4 1899 Owatonna; apptd co cook Sept 6; disch Oct 21 1899 Ft Snelling.

O'BRIEN, DENNIS, private: res Virginia; enl in Co F Sept 6 1899 Virginia; prom corpl Oct 19; red to pvt Nov 28; m o June 3 1901 San Francisco.

OLESON, CARL O., private: res Winona; enl in Co K Sept 29 1899 Winona; jnd co Oct 22 Ft Snelling; apptd cook Nov 17 1900; red to pvt Feb 18 1901; m o June 3 1901 San Francisco.

OLSEN, DANIEL, private: res St Paul; enl in Co G Sept 27 1899 St Paul; m o June 3 1901 San Francisco.

OLSON, HARROLD W., private (formerly of Co. K, 15th Minn. Vol. Inf.): res Minneapolis; enl in Co K Sept 16 1899 Minneapolis; m o June 3 1901 San Francisco.

PARKS, CLINTON L., private: res Alexandria; enl Aug 28 1899 Fargo N D; assnd to Co A Sept 4; m o June 3 1901 San Francisco.

PAUTTU, HERMAN, private: res Virginia; enl in Co G Sept 16 1899 Virginia; m o June 3 1901 San Francisco.

PETERSON, ARCHIE A., corporal (formerly of Co. L, 12th Minn. Vol. Inf.): res Minneapolis; enl and assnd to band as pvt Sept 20 1899 Ft Snelling; prom corpl Apr 22 1901; m o June 3 1901 San Francisco.

PETERSON, GUSTAV A., sergeant: res Minneapolis; enl Sept 1 1899 Minneapolis; assnd as pvt Co B Sept 4; tr to band Oct 2; prom corpl Oct 13; sgt Apr 22 1901; m o June 3 1901 San Francisco.

PETERSON, MATHIES, private: res Duluth; enl in Co C Sept 2 1899 Ft Snelling; m o June 3 1901 San Francisco.

PETERSON, MAURENUS, corporal (formerly of Co. D, 12th Minn. Vol. Inf.): res Fairmont; enl as pvt Co I Sept 11 1899 St Paul; prom corpl Oct 19; disch Feb 21 1901 Manila P I.

PETERSON, PETER M., corporal (formerly of Co. C, 15th Minn. Vol. Inf.): res Vasa; enl Aug 8 1899 St Paul; assnd as pvt Co A Oct 1; tr to Co. D Feb 9 1900 Naic P I; prom corpl May 24; m o June 3 1901 San Francisco.

PFEFFER, WILLIAM H. E., private (formerly of Co. A, 12th Minn. Vol. Inf.): res Mankato; enl in Co B Sept 29 1899 Ft Snelling; m o June 3 1901 San Francisco.

PRATER, RAY, private: res Marshall; enl in Co H Sept 10 1899 Marshall; with mtd detach June 9 1900 to Jan 14 1901; disch Apr 2 1901 Manila P I.

PRINCE, WILLIAM, private: res Virginia; enl in Co G Sept 6 1899 Virginia; m o June 3 1901 San Francisco.

PRY, AARON E., private: res Lester Prairie; enl in Co B Sept 21 1899 Minneapolis; m o June 3 1901 San Francisco.

PUMMILL, JOHN F., corporal: res Redwood Falls; enl as pvt Co C Sept 25 1899 Minneapolis; prom corpl Apr 9 1900; disch Feb 21 1901 Manila P I.

REBSTOCK, JOHN, corporal (formerly of Co. C, 12th Minn. Vol. Inf.): res Winona; enl in Co F Sept 22 1899 Winona; tr to Co B as pvt Feb 10 1900; prom corpl Apr 23 1901; m o June 3 1901 San Francisco.

REGAN, RICHARD P., private (formerly of Co. D, 15th Minn. Vol. Inf): res Canada; enl in Co B Sept 2 1899 Ft Snelling; tr to Co D Oct 16; prom corpl Oct 19; red to pvt Jan 3 1900; with mtd detach Apr 4 to Jan 15 1901; disch Feb 20 1901 Manila P I.

REID, ELI, private: res Virginia; enl in Co E Sept 21 1899 Eveleth; m o June 3 1901 San Francisco.

REIOU, DAVID, private: res Forest Lake; enl Aug 26 1899 St Paul; assnd to Co B Sept 4; m o June 3 1901 San Francisco.

RICKARD, THOMAS A., corporal: res Marshall; enl Sept 8 1899 Marshall; assnd as pvt Co I Sept 10; prom corpl July 3 1900; m o June 3 1901 San Francisco.

RIOUX, CHARLES A., quartermaster sergeant: res St Paul; enl Aug 24 1899 Ft Snelling; assnd as pvt Co A Sept 4; prom corpl Sept 26; sgt Oct 5; q m sgt Mar 1 1901; m o June 3 1901 San Francisco.

ROBERTS, MARION, private: res Little Falls; enl in Co C Aug 26 1899 Brainerd; disch without honor Oct 16 1899 Ft Snelling.

RUDBERG, FREDERICK, principal musician: res Minneapolis; enl and assnd to band as pvt Sept 16 1899 Ft Snelling; prom corpl Oct 13; sgt Oct 19; prin mus Apr 22 1901; m o June 3 1901 San Francisco.

RUDBERG, MELCHER, sergeant: res Minneapolis; enl and assnd to band as pvt Oct 11 1899 St Paul; prom corpl Oct 13; sgt Apr 22 1901; m o June 3 1901 San Francisco.

SAITZ, GEORGE, private: res Eveleth; enl in Co G Sept 22 1899 Eveleth; m o June 3 1901 San Francisco.

SARK, ANDREW, private: res Eveleth; enl in Co E Sept 21 1899 Eveleth; disch Apr 20 1901 Manila P I.

SAWYER, FRANK, musician: res St James; tr to Co L as pvt from 35th Inf U S Vols Sept 16 1899; apptd mus Nov 29; m o June 3 1901 San Francisco.

SCHILLING, JOHN C., private: res Minneapolis; enl Oct 4 1899 Chicago; assnd to Co K Oct 29; m o June 3 1901 San Francisco.

SCHWEDE, PAUL, musician: res St Paul; enl as pvt Co E Sept 21 1899 St Paul; apptd mus Nov 6 1900; m o June 3 1901 San Francisco.

SENST, ALBERT H., private: res Plainview; enl in Co K Sept 29 1899 Winona; m o June 3 1901 San Francisco.

SEWRIGHT, OSCAR L., sergeant: res Minneapolis; enl as pvt Co C Sept 27 1899 Minneapolis; prom corpl Dec 2; sgt May 21 1901; m o June 3 1901 San Francisco.

SHEA, CHARLES M., private: res Little Falls; enl in Co C Aug 25 1899 Fargo N D; disch Oct 21 1899 Ft Snelling.

SINDAR, AUGUST, private: res St Paul; enl in Co G Sept 23 1899 St Paul; m o June 3 1901 San Francisco.

SLACTEKY, JOHN, private: res Virginia City; enl in Co K Sept 9 1899 Biwabik; m o June 3 1901 San Francisco.

*SMITH, JAMES G., private: res Owatonna; enl in Co E Sept 6 1899 Ft Snelling; apptd co cook Sept 26; reld Oct 10; accidentally shot Mar 15 1901 Santo Domingo P I; died Mar 17 1901 Nabua P I; buried at Nabua.

SMITH, JAMES R., private: res Luverne; enl Aug 31 1899 St Paul; assnd to Co A Sept 4; apptd artif Oct 4; red to pvt Mar 28 1900; m o June 3 1901 San Francisco.

*SODERGREN, PETER, private (formerly of Co. K, 15th Minn. Vol. Inf.): res Minneapolis; enl in Co D Sept 15 1899 Minneapolis; died chronic dysentery Oct 10 1900 Manila P I.

SPICER, ASA A., corporal: res Brainerd; enl as pvt Co E Sept 5 1899 St Paul; prom corpl Jan 1 1900; m o June 3 1901 San Francisco.

STROM, HARRY J., corporal: res St Paul; enl as pvt Co D Sept 16 1899 Fargo N D; prom corpl Apr 9 1900; m o June 3 1901 San Francisco.

SURA, GUSTAF, private: res New York Mills; enl in Co E Sept 21 1899 Eveleth; m o June 3 1901 San Francisco.

SWANSTROM, CLAUS E., private: res Duluth; enl Aug 25 1899 Fargo N D; assnd to Co A Sept 4; m o June 3 1901 San Francisco.

SWENSON, CARL E., corporal: res Minneapolis; enl and assnd to band as pvt Sept 18 1899; prom corpl Mar 1 1901; m o June 3 1901 San Francisco.

TAYLOR, CHARLES A., private: res Grey Eagle; enl in Co H Sept 8 1899 Graceville; apptd cook Feb 1 1901; red to pvt Mar 27; m o June 3 1901 San Francisco.

THOMSON, THORVALD, sergeant (formerly of Co. I, 15th Minn. Vol. Inf.): res Hutchinson; enl Aug 28 1899 Ft Snelling; assnd as pvt Co B Sept 4; prom corpl Oct 5; wounded in action May 28 1900 Labo P I; prom sgt Apr 23 1901; m o June 3 1901 San Francisco.

TIBBS, CHARLES W., private (formerly of Co. M, 15th Minn. Vol. Inf.): res Minneapolis; enl in Co K Sept 18 1899 Ft Snelling; m o June 3 1901 San Francisco.

TREMONT, ROXIE, private: res Minneapolis; enl in Co E Sept 6 1899 St Paul; disch without honor Oct 10 1899 Ft Snelling.

TREMPE, CLARENCE S., private (formerly of Co. G, 14th Minn. Vol. Inf.): res Duluth; enl in Co E Sept 21 1899 Eveleth; prom corpl Oct 5; sgt Nov 2; act 1st sgt Mar 16 1900 to June 24; red to pvt July 23; m o June 3 1901 San Francisco.

VARANT, JOE, private: res Eveleth; enl in Co G Sept 22 1899 Eveleth; m o June 3 1901 San Francisco.

WAGNER, WESLEY, private: res Le-Sueur; enl in Co C Sept 28 1899 Ft Snelling; m o June 3 1901 San Francisco.

WAIT, ROBERT C., private (formerly of Co. K, 14th Minn. Vol. Inf.): res Long Prairie; enl in Co C Sept 27 1899 Ft Snelling; with mtd detach June 20 1900 to Jan 17 1901; m o June 3 1901 San Francisco.

WALENPUS, ANDREW, private: res Eveleth; enl in Co E Sept 21 1899 Eveleth; m o June 3 1901 San Francisco.

WATTERS, JAMES O., corporal: res Villard; enl as pvt Co G Sept 8 1899 Graceville; prom corpl Oct 21; m o June 3 1901 San Francisco.

WHITE, HARRY A., private (formerly of Co E, 12th Minn. Vol. Inf.): res Winona; enl in Co K Sept 12 1899 Winona; with mtd detach Mar 15 1900 to May 22; dishon disch July 30 1900 Nueva Caceres P I.

WHITMAN, JARVIS C., private: res Sauk Center; enl and assnd to Co I Sept 16 1899 Ft Snelling; prom sgt Sept 26; 1st sgt Oct 10; red to sgt Sept 1 1900; to pvt Sept 4; m o June 3 1901 San Francisco.

WIGGINTON, CHARLES, private: res St Paul; enl in Co E Sept 29 1899 Anderson Ind; apptd sgt Oct 5; 1st sgt Oct 6; reld from duty as 1st sgt Sept 9; red to pvt Sept 18; tr to Co C Jan 8 1901; m o June 3 1901 San Francisco.

WILLIAMS, EDWARD C., sergeant (formerly of Co. G, 14th Minn. Vol. Inf.): res Duluth; enl in Co C Sept 16 1899 Duluth; prom corpl Apr 4; sgt Feb 8 1900; m o June 3 1901 San Francisco.

WISCHMEYER, JOHN, private: res Minneapolis; tr to Co M from 35th Inf U S Vols Sept 16 1899; disch without honor Oct 26 1899 Vancouver Bks Wash.

WOLLNY, HUGO, corporal: res St Paul; enl as pvt Co H Sept 19 1899 St Paul; apptd cook Apr 6 1900; red to pvt July 7; prom corpl Mar 25 1901; m o June 3 1901 San Francisco.

WORMAS, AUGUST, private: res Virginia; enl in Co G Sept 7 1899 Virginia; m o June 3 1901 San Francisco.

WUNDERLICH, FRANK: corporal: (formerly of Co. C, 12th Minn. Vol. Inf.): res Winona; enl in Co K Sept 29 1899 Winona; m o June 3 1901 San Francisco.

Other Regiments

Officers

BARROWS, FREDERICK J., captain 30th Inf. (formerly capt., Co. A, 15th Minn. Vol. Inf.): res Minneapolis; apptd 1st lt July 5 1899; acc July 15; assnd to Co E July 19 Ft Sheridan Ill; comy and q m Jan 10 1900 to May 17; on spl duty Lucban P I Apr 1 to May 16; adjt comy and q m at Tiaong May 21 to July 7; on det serv q m dept Manila from July 7; prom capt Mar 25 1901; assnd to Co E Mar 26; disch without honor July 1 1901.

BJORNSTAD, ALFRED W., captain, 42d Inf. (formerly capt., Co. H, 13th Minn. Vol. Inf.): former res St Paul; apptd Aug 17 1899; acc Oct 4 St Paul; assnd comd Co H Oct 24; abs at U S Gen Hosp Wash D C Oct 13 to Nov 15 (acct wounds recd at battle of Manila Aug 13 1898); a w l Wash D C and St Paul Nov 16 to Dec 15; on det serv San Francisco and en route to P I Dec 20 to Feb 7 1900; jnd co Feb 22 Paete; in comd post at Antipolo Apr 27 1900 to July 16; in comd 1st Bat Aug 27 to Apr 21 1901; in comd at Pumping Station Jan 27 1901 to Apr 21; m o June 24 1901 San Francisco.

BROWN, WILLIAM C., major, 42d Inf.: former res Minn; tr from 45th Inf U S Vols Sept 14 1899 Ft Niagara N Y; on det serv in comd post at Taguig P I Mar 8 to 19 1900; on det serv El Deposito as act insp gen 1st Brig 1st Div 8th A C Mar 19 to 31; on det serv San Isidro as act insp gen 4th Dist Dept N Luzon July 26 to Apr 20 1901; apptd asst regtl must off Apr 26; a w l Japan May 10 to 31; m o June 27 1901 San Francisco and resmd duties with reg army.

CUTTS, LEO M., second lieutenant, 11th Cav. (formerly of Co. E, 13th Minn. Vol. Inf.): res St Paul; apptd Aug 11 1899; acc Aug 12 Manila P I; assnd to Trp D Sept 6; in hosp Oct 6 to Nov 16 Feb 2 1900 to Apr 2; on sick leave Apr 2 to Aug 20; on duty San Francisco and USAT *Grant* en route to P I from Aug 20; rejd trp Nov 28; m o June 30 1901 P I.

DECKER, STEWART M., first lieutenant, P. R. Provl Regt of Inf. (formerly capt., Co. L, 14th Minn. Vol. Inf.): apptd Dec 27 1901; acc Dec 31; disch June 30 1904 and apptd capt July 1.

HAMILTON, CHARLES H., first lieutenant and adjt, 3d Engrs, and capt., P. R. Regt of Inf.: res St Paul; apptd 1st lt 3d Engrs June 22 1898; acc July 1 Wash D C; apptd regtl adjt July 1; a a a g 2d Brig 1st Div 1st A C Jan 4 1899; m o May 17 1899 Ft McPherson Ga; apptd 1st lt P R Bat June 20 1899; acc July 21 St Paul; assnd to Co H July 21; orgd and in comd Co D to Sept 28; prom capt to date from Nov 5 1900; assmd comd Co H Dec 6; disch June 30 1901 Henry Bks P R.

HUGGINS, ELI L., colonel, 8th Inf.: former res Minn; apptd col U S Vols from maj U S A Mar 24 1898; acc June 4 Wash D C; assnd comd regt July 25 Ft Thomas Ky; m o Mar 6 1899 Camp Thomas and resmd duties in reg army.

JOHNSON, WALTER H., first lieutenant, 42nd Inf. (formerly 1st lt, Co. F, 13th Minn. Vol. Inf.): res Minneapolis; apptd Sept 30 1899 to rank from Aug 17; acc Oct 4 San Francisco; assnd to Co A Oct 24; jnd co Oct 30 Ft Niagara N Y; on det serv with Co H Antipolo P I Sept 26 1900 to Dec 21; on det serv in comd Co H Dec 22 to Mar 10 1901; tr to comd of Co H Mar 11; m o June 24 1901 San Francisco.

MAGINNIS, THOMAS F., captain, P. R. Provl Regt of Inf.: former res Duluth; detd from U S A as recr off for P R Bat Mar 28 1899; comsd capt P R Bat May 13; acc May 29 and assnd comd Co A; act bat comy and q m June 13 to July 10; a w l July 11 to 17; on det serv Aguadilla P R Nov 21 to 27; San Juan Dec 2 to 9 Feb 9 to 14 1900 July 8 to 14; a w l in U S July 15 to Oct 11; in comd P R Bat Oct 12 to Dec 27 Mar 6 to 21 1901; m o June 30 1901 San Juan P R; comsd capt P R Provl Regt of Inf July 1; acc same date; resgnd Dec 9 1901 and resmd duties in reg army.

MORGAN, GEORGE H., major, 28th Inf.: former res Minneapolis; apptd maj U S Vols from capt U S A July 5 1899; acc July 11; jnd regt July 17 Camp Meade; assnd comd 1st Bat July 21; on det serv as range off Mt

Gretna Pa July 28 to Sept 17; in comd 3d Bat June 2 1900 to July 20; on det serv Manila P I June 26 to 30 July 10 to 15; detd act insp gen Dept of S Luzon Oct 8 to 19; on det serv Manila Oct 19 to Nov 12; assnd comd mtd detach Nov 14; on det serv Dept of Mindanao and Jolo in charge orgtn of civ govt in country west of Tagoloan River from Mar 11 1901; disch May 1 1901 and resmd duties in reg army.

MUNRO, JAMES N., captain, Sq. Phil. Cav.: former res Minneapolis; apptd capt U S Vols from 2d lt U S A Apr 3 1900; acc Apr 26; assnd to Trp B June 29; m o June 30 1901 Caloocan P I and resmd duties in reg army.

PARKS, FRED H., first lieutenant and commissary, 11th Cav.: res Minneapolis; enl as pvt Aug 3 1899 Manila P I; apptd 1st lt Aug 11; acc Aug 12; in comd Trp K Sept 7 to June 30 1900; apptd regtl comy July 1; post comy San Jose de Lagonoy Oct 17 to Dec 31; m o Mar 13 1901 San Francisco.

RICE, SEDGWICK, major, 48th Inf.: former res St Paul; apptd maj U S Vols from 1st lt U S A Sept 9 1899; acc Sept 13 Havana Cuba; jnd regt Oct 7 Ft Thomas Ky; on det serv Manila P I in comd sep bat 48th Inf Mar 18 1900 to Apr 19; assnd comd troops Alilem and vicinity Apr 21; at Candon May 9 to June 2; in comd sub-station Aringay June 12 to 26; on post and field duty San Fernando June 26 to Mar 11 1901; assnd comd local sub-district Santa Cruz Ilocos Sur Mar 11; m o June 30 1901 San Francisco and resmd duties in reg army.

SCHERER, LOUIS C., major, 27th Inf.: former res New Ulm; apptd capt U S Vols from 1st lt U S A July 5 1899; acc July 12; apptd regtl adjt July 16; a w l Aug 17 to 23; prom maj Feb 4 1900 San Mateo P I; acc Mar 5; on det serv Manila as j a Feb 23 to Mar 11; as member g c m Mar 23 to 30 Apr 5 to 26 May 3 to 5 June 11 to 29; on det serv Vigan as act insp gen 1st Dist Dept N Luzon from July 25; m o Apr 1 1901 and resmd duties in reg army.

STONE, CARL L., first lieutenant, Phil. Scouts (formerly 2d lt, Co. F, 13th Minn. Vol. Inf.): former res Minneapolis; 1st lt Phil Scouts July 1 1901 to Aug 1 1908; contd in serv (as capt).

TROWBRIDGE, CHARLES R., captain, 11th Cav. (formerly 2d lt, Co. E, 13th Minn. Vol. Inf.): res St Paul; apptd 1st lt Aug 11 1899; acc Aug 12 Manila P I; assnd to Trp F Sept 6 but never jnd being on det serv p m g office Manila; prom capt Feb 1 1901; assnd to Trp C Mar 6; m o June 30 1901 P I.

WOODMAN, HOWARD H., first lieutenant, 1st Engrs: res St Paul tr to Co H as 2d lt from Co G Engrs Aug 8 1898; prom 1st lt Dec 14; acc Jan 17 1899; m o Jan 25 1899 New York.

Enlisted Men

BAUER, LOUIS, private, 42d Inf.: res St Paul; enl in Co H Oct 17 1899 St Paul; m o June 24 1901 San Francisco.

BLACK, WALTER E., private, 33d Inf. (formerly of Cos. H and I, 15th Minn. Vol. Inf.): res Pipestone; enl Aug 18 1899 Pipestone; assnd to Co E Sept 22; with picked detach pursuing Aguinaldo from Dec 5; m o Apr 17 1901 San Francisco.

BOARDMAN, HENRY A., first sergeant, 38th Inf.: res St Paul; enl Apr 21 1899 Ft Reno Okla; assnd as pvt Co A Sept 27; prom corpl Nov 7; sgt Nov 14; 1st sgt Feb 14 1900; disch Mar 22 1901 San Francisco.

BOWEN, FRANKLIN, private, 28th Inf.: res Minneapolis; enl in Co G July 17 1899 Philadelphia; tr to Co E Aug 25; prom corpl Aug 30; red to pvt Apr 12 1900; disch Jan 1 1901 Manila P I.

BROWN, CHARLES F., first class private, 3d Engrs: res Farmington; tr to regt from 4th Wis Vol Inf Feb 9 1899 Macon Ga; assnd as 2c pvt Co K Feb 10; prom 1c pvt Apr 15; m o May 17 1899 Ft McPherson Ga.

CARSON, WILLIAM L., private, 28th Inf.: res Richwood; enl in Co M Aug 11 1899 Camp Meade; tr P I to U S Mar 26 1901; m o May 1 1901 San Francisco.

CHATFIELD, GUY C., private, 33d Inf. (formerly of Co. G, 15th Minn. Vol. Inf.): res Ellsworth; enl Aug 11 1899 Corsicana Tex; assnd to Co

I Aug 12; m o Apr 17 1901 San Francisco.

DAULTON, CHARLES S., regimental sergeant-major, 29th Inf.: res St Paul; enl Aug 7 1899 Columbus Ohio; assnd as pvt Co M Aug 10; prom corpl Nov 23; sgt June 18 1900; 1st sgt June 19; sgt-maj 2d Bat Oct 13; regtl sgt-maj Mar 31 1901; m o May 10 1901 San Francisco.

DAY, JESSE E., private, 32d Inf.: res Ortonville; enl Aug 5 1899 Des Moines Ia; assnd to Co M Aug 8; disch Feb 28 1901 Manila P I.

DeFRATE, ARTHUR W., private, 11th Cav (formerly of Co. D, 13th Minn. Vol. Inf.): res Alexandria; enl July 31 1899 Manila P I; assnd to Trp C Sept 7; prom corpl Nov 20; sgt Dec 18; red to pvt Aug 13 1900; m o without honor Mar 13 1901 San Francisco.

DELLAUGHTER, WALTER, musician, 31st Inf.: res St Peter; enl as pvt Co L Oct 16 1899 Minneapolis; prom mus Oct 26; m o July 3 1901 San Francisco.

DeMARS, SOLOMON J., cook, 33d Inf.: res Winona; enl as pvt Co A Aug 19 1899 Winona; with mtd detach Jan 20 1901 to Feb 8; apptd co cook Feb 27; m o Apr 17 1901 San Francisco.

DEMENT, JESSE J., private, 2d Cav: res Luverne; enrd and m i Trp K May 6 1898 Rawlins Wyo; m o Oct 24 1898 Jacksonville Fla.

DENNIN, DAVID M., private, 28th Inf.: res Minneapolis; enl in Co K Oct 9 1899 San Francisco; m o May 1 1901 San Francisco.

DEVINE, WILLIAM, first class private, 3d Engrs: res Herman; tr from 4th Wis Vol Inf Feb 7 1899 Macon Ga; assnd to Co K as 2c pvt Feb 10; prom 1c pvt Apr 15; m o May 17 1899 Ft McPherson Ga.

DICKERSON, ROY T., private, 5th Inf.: res Waterville; enrd in Co E July 7 1899 Chicago; m i July 11 Columbus Miss; prom corpl Sept 15; red to pvt Dec 9; tr to Co G Feb 15 1899; m o May 31 1899 Camp Meade.

FRENCH, THOMAS J., private, 41st Inf.: res Lamberton; enl Oct 13 1899 Minneapolis; assnd to Co M Oct 21; m o July 3 1901 San Francisco.

*HALE, IRVING W., private, 42d Inf. (formerly of Co. K, 12th Minn. Vol. Inf.): res Waterville; enl Oct 17 1899 St Paul; assnd to Co D Oct 24; died dysentery Aug 20 1900 Manila P I.

HAMLIN, RALPH, private, 33d Inf.: res Osakis; enl in Co E Aug 18 1899 Hibbing; m o Apr 17 1901 San Francisco.

HAMLIN, ROY V., private, 33d Inf.: res Osakis; enl in Co E Aug 18 1899 Hibbing; recd spl mention for gallantry in action at Vigan P I Dec 4 1899; m o Apr 17 1901 San Francisco.

HANNA, GUY, sergeant, P. R. Provl Regt of Inf. (formerly of Co. I, 12th Minn. Vol. Inf.): former res Luverne; tr as pvt from 11th Inf U S A Sept 26 1899; assnd to Co D Oct 12 San Juan P R; prom sgt Oct 13; q m sgt Dec 22; reld as q m sgt Mar 18 1901; m o June 30 1901 San Juan.

HAWKINS, ANDREW, corporal, 32d Inf.: res Wheaton; enl July 18 1899 St Louis; assnd as pvt Co G July 22; prom artif Aug 15; corpl Mar 25 1901; m o May 8 1901 San Francisco.

HINMAN, WILLIAM W., private, 11th Cav (formerly of Co. A, 13th Minn. Vol. Inf.): res Minneapolis; enl Aug 7 1899 Manila P I; assnd to Trp F Sept 7; prom corpl Sept 8; wounded in action P I; red to pvt own req Nov 22 1900; m o Mar 13 1901 San Francisco.

HOPKINS, ERNEST C., private, 11th Cav. (formerly of Co. H, 13th Minn. Vol. Inf.): res St Paul; enl Aug 7 1899 Manila P I; assnd to Trp H Sept 7; prom corpl Feb 6 1900; red to pvt own req Aug 24; apptd cook Sept 5; red to pvt Nov 1; m o Mar 13 1901 San Francisco.

JANEKSELA, ERICK, private, 30th Inf.: res Ely; enl July 26 1899 Ironwood Mich; assnd to Co F Aug 5; m o Apr 3 1901 San Francisco.

JOHNSON, CARL A.: corporal, 38th Inf.: res Red Wing; enl Sept 6 1899 Dubuque Ia; assnd as pvt Co A Sept 14; prom corpl Sept 26; red to pvt Jan 27 1900; prom corpl June 21 1901; m o June 30 1901 San Francisco.

LEAHY, CHARLES H., corporal, 32d Inf.: res Minneapolis; enl July 12 1899 Kansas City Mo; assnd as pvt Co I July 23; prom corpl May 13 1900; m o May 8 1901 San Francisco.

LINDSEY, CLARENCE, private, 32d Inf.: res Duluth; enl July 28 1899 Cedar Rapids Ia; assnd to Co F Aug 1; on det serv with regtl scouts June 23 1900 to Mar 16 1901; disch Mar 22 1901 Manila P I.

LOVING, WALTER, chief musician, 8th Inf.: res St Paul; enl Aug 18 1898 Ft. Thomas Ky; m o Mar 6 1899 Camp Thomas.

LYNCH, THOMAS, sergeant, 32d Inf.: res St Paul; enl July 20 1899 Des Moines Ia; assnd as pvt Co C July 26; prom corpl Mar 10 1900; on det serv with regtl scouts Sept 16 to Oct 7; prom sgt Apr 21 1901; m o May 8 1901 San Francisco.

McCARTY, JAMES D., private, 43d Inf.: res St Charles; enl Oct 3 1899 Ft Bliss Tex; assnd to Co L Oct 14; m o July 1 1901 San Francisco.

McKINNON, J. J., private, 26th Inf.: res Crookston; enl in Co H Aug 3 1899 Plattsburg N Y; des Aug 20 1899 Plattsburg.

MARK, BON, private, 42d Inf.: res St Paul; enl in Co C Oct 18 1899 St Paul; m o June 27 1901 San Francisco.

MARSH, WILLIAM A., private, 33d Inf.: res Winona; enl in Co A Aug 18 1898 Winona; disch Mar 19 1901.

MEYERS, HENRY, private, 11th Cav. (formerly of Co. A, 13th Minn. Vol. Inf.): res Minneapolis; enl Aug 7 1899 Manila P I; assnd to Trp F Sept 7; disch Jan 29 1901 Manila.

MILLER, LOUIS, private, 33d Inf.: res Winona; enl Aug 18 1899 Winona; assnd to Co G Sept 22; on det serv as guard to Aguinaldo's wife and party Dec 29 to Jan 31 1900; m o Apr 17 1901 San Francisco.

MOORHEAD, EDWARD P., private, 42d Inf.: res St Paul; enl in Co C Sept 12 1899 Pittsburgh Pa; m o June 27 1901 San Francisco.

NELSON, ANDREW P., private, 33d Inf.: res Ghent; enl in Co H Aug 21 1899 Marshall; m o Apr 17 1901 San Francisco.

NELSON, CHARLES A., quartermaster sergeant, 41st Inf.: res Minneapolis; enl Oct 10 1899 Minneapolis; assnd as pvt Co M Oct 19; prom corpl Oct 23; sgt Aug 11 1900; q m sgt Aug 13; disch Feb 19 1901 San Francisco.

NELSON, WILLIAM R., private, 48th Inf.: res Minneapolis; enl Sept 26 1899 Minneapolis; assnd to Co E Sept 29; prom sgt Oct 8; red to pvt Oct 19; disch May 17 1901 San Fernando P I.

PAGE, EDWARD G., corporal, 43d Inf.: res Jackson; enl Oct 20 1899 Laramie Wyo; assnd as pvt Co L Nov 5; prom corpl June 2 1901; m o July 1 1901 San Francisco.

PHILLIPS, BERT S., private 32d Inf.: res St Paul; enl Aug 23 1899 Kansas City Mo; assnd to Co M Aug 24; tr P I to U S Jan 20 1901; disch Mar 8 1901 San Francisco.

POWELL, JOSEPH M., corporal, 31st Inf.: res Hutchinson; enl as pvt Co E Aug 22 1899 Ft Thomas Ky; prom corpl Aug 10 1900; m o June 18 1901 San Francisco.

RING, RANDAL O., private, 42d Inf.: res Milaca; enl Oct 18 1899 Minneapolis; assnd to Co I Oct 24; abs sick in U S from Dec 27 1900; disch Feb 12 1901 San Francisco.

ROBINSON, ROBERT L., first lieutenant, 48th Inf.: res Minneapolis; enl Oct 7 1899 Buffalo N Y; assnd as pvt Co F Oct 12; prom sgt and q m sgt Oct 18; 1st sgt Oct 24; m o June 30 1901 San Francisco.

*SCHLOSS, CHARLES M., private, 41st Inf. (formerly of Co. I, 15th Minn. Vol. Inf.): res Minneapolis; enl in Co A Oct 16 1899 Minneapolis; died disease Nov 23 1900 at sea.

SINGLETON, JOHN C., private, 48th Inf.: res Minneapolis; enl Dec 16 Angel Island Cal; assnd to band Dec 17; prom corpl Jan 4 1900; red to pvt Dec 20; m o June 30 1901 San Francisco.

URBACH, WILLIAM O., private, 3d Cav.: res Glencoe; enrd in Trp H May 9 1898 Casselton N D; m i May 23 Fargo N D; m o Nov 16 1898 Ft Snelling.

WINNEY, GLEN, corporal, 32d Inf.: enl July 28 1899 Bethany Mo; assnd as pvt Co D Aug 1; prom corpl May 21 1900; m o May 8 1901 San Francisco.

MINNESOTANS IN THE UNITED STATES ARMY

Staff Officers

BASS, EDGAR W.: b Oct 30 1843 Wis; sgt Co K and q m sgt 8th Minn Vol Inf Aug 13 1862 to June 30 1864; apptd to Mil Acad from Minn July 1 1864; 2d lt Engrs by brevet June 15 1868; 2d lt Feb 15 1869; 1st lt Feb 14 1871; prof at Mil Acad Apr 17 1878; retired own req end of 30 yrs of serv Oct 7 1898.

BIRMINGHAM, HENRY P.: b Mar 15 1854 N Y; res St Paul; apptd asst surg Feb 18 1881; capt asst surg Feb 18 1886 (maj brig surg U S Vols June 4 1898 to Feb 20 1899); maj Med Corps Dec 15 1898; lt col Apr 23 1908; contd in serv.

BORUP, HENRY D.: b June 18 1854 Minn; apptd to Mil Acad from Minn July 1 1872; comsd 2d lt Art June 15 1879; 1st lt ordn Sept 13 1879; capt June 15 1890 (lt col c ordn off U S Vols July 18 1898 to Mar 16 1899); maj ordn Feb 18 1903; contd in serv.

BUCK, CARROLL D.: b June 8 1876 Va; grad U of M 1897; apptd 1st lt asst surg from Minn June 29 1901 Dagupan P I; acc July 15; prom cap; Med Corps June 29 1906; contd in serv.

CLAGUE, JOHN J.: b May 14 1840 England; pvt and sgt Co F 6th Minn Vol Inf June 28 1862 to Aug 29 1864; capt 18th C Inf U S Vols Aug 30 1864 to Feb 21 1866; comsd 2d lt 40th Inf U S A Mar 7 1867; unassnd Apr 20 1869; assnd to 12th Inf Aug 3 1870; prom 1st lt Sept 1 1873; capt comy sub Aug 30 1880; maj comy sub Oct 8 1894; lt col asst comy gen Mar 11 1898 (col comy sub U S Vols July 22 to Aug 5); col asst comy gen Dec 13 1900; retired own req end of 30 yrs serv Apr 1 1901.

DEVEREUX, THOMAS: b May 24 1875 Minn; res Ft Snelling; grad U of M 1897; Minneapolis College of Physicians and Surgeons 1901; comsd 1st lt asst surg June 24 1902; acc July 12; died Sept 24 1904 Manila P I.

JOHNSON, RICHARD W.: b Jan 15 1855 Tex; apptd asst surg from Minn Oct 22 1881; capt asst surg Oct 22 1886 (maj brig surg U S Vols June 4 1898 to Jan 11 1899); maj Med Corps Nov 6 1899; retired June 16 1909.

MACOMBER, JOHN H.: b Feb 17 1836 N Y; corpl sgt 1st lt and capt 1st Vt Vol H A Aug 12 1862 to Aug 25 1865; apptd capt by brevet Apr 2 1865; apptd post chap (res Anoka) June 16 1880; retired Feb 17 1900.

SHILLOCK, PAUL: b Dec 4 1863 Minn; apptd to Mil Acad from Minn July 1 1882; grad Coll of Med Columbia Univ 1887; apptd asst surg Jan 31 1888; capt asst surg Jan 31 1893 (maj brig surg U S Vols June 4 1898 to Nov 30 and maj surg U S Vols Nov 2 1900 to June 30 1901); prom maj Med Corps June 7 1901; retired with rank of lt col Jan 1 1910.

SKINNER, GEORGE A.: b June 11 1870 Ia; res St Paul; grad Rush Med Coll Chicago 1892; apptd asst surg Oct 26 1896; grad Army Med School 1897; prom capt Med Corps Oct 26 1901; maj Apr 23 1908; contd in serv.

WHEELER, CHARLES B.: b May 3 1865 Ill; res Fergus Falls; apptd to Mil Acad July 1 1883; comsd 2d lt 5th Art June 12 1887; prom 1st lt ordn Dec 15 1890; capt July 7 1898; maj June 25 1906; contd in serv.

WHIPPLE, CHARLES H.: b June 12 1849 N Y; res Faribault; comsd maj paym Feb 18 1881; detd custodian Spanish public funds in P I Aug 18 1898; prom lt col dep paym gen May 3 1901; col asst paym gen Jan 25 1904; contd in serv.

Hospital Corps

AASE, GEORGE, age 21; b Minneapolis; res Minneapolis; enl July 6 1898 Ft Snelling; disch as pvt Apr 20 1899 Matanzas Cuba.

ABRAHAMSON, JOHN A. *See* Eighth Infantry.

ALDERMAN, EARNEST E. (from Co. B, 15th Minn. Vol. Inf.): age 30; b Mound City; res St Paul; tr Dec 9 1898; disch as pvt Mar 23 1899 Camp McKenzie.

ALDRICH, ROBERT B.: age 22; b Nicollet; res Minneapolis; enl Oct 12 1898 Minneapolis; disch as pvt Jan 7 1899 Camp Wetherill S C; re-enl Mar 27 1900 Ft Snelling; disch as pvt Apr 16 1903.

ALLEN, ALVAREN S.: age 21; b St Paul; res St Paul; enl Aug 10 1898 New Orleans; des Sept 3 1898.

ALLEN, BENTON O.: age 26; b Ia; res St Paul; enl July 29 1898 Ft Snelling; disch as pvt Mar 15 1899 Ft Snelling.

ALLEN, FRANK T., (formerly of Co. L, 12th Minn. Vol. Inf.): age 22; b St Paul; res St Paul; enl Nov 30 1898 Minneapolis; disch as pvt Nov 29 1901 Ft Missoula Mont.

ALLEN, SANDER B.: age 19; b Red Wing; res Red Wing; enl July 19 1898 Ft Snelling; disch as pvt Jan 23 1899 Anniston Ala.

ALTHER, WILLIAM K. *See* Third Infantry.

ANDERSON, CARL F. (from Co. M, 15th Minn. Vol. Inf.): age 21; b Sweden; res Minneapolis; tr Feb 7 1899; disch as pvt Mar 23 1899 Camp McKenzie.

ANDERSON, CHARLES H.: age 18; b Sweden; res Minneapolis; enl Oct 25 1898 Minneapolis; in Hosp Corps; disch as pvt Apr 25 1899 Guanajay Cuba; re-enl Jan 15 1901 Minneapolis; in Trp F 4th Cav; des May 24 1902.

ANDERSON, EDWARD J.: age 25; b Norway; res Duluth; enl Sept 27 1900 Duluth; in Trp H 7th Cav; Hosp Corps; disch as pvt Sept 26 1903.

ANDERSON, HORACE E.: age 22; b Ia; res Minneapolis; enl Nov 17 1898 Minneapolis; disch as pvt Nov 16 1901 at sea on USAT *Sheridan.*

ANDERSON, KNUTE B.: age 30; b Norway; res Bixby; enl Oct 19 1898 Minneapolis; in Hosp Corps; disch as pvt May 12 1899 New York; re-enl Aug 3 1900 Minneapolis; in Co M 8th Inf; disch as pvt Aug 2 1903.

ANDERSON, OSCAR: age 22; b Hazelwood; res Farmington; enl Oct 10 1898 Minneapolis; disch as pvt July 7 1899 Havana Cuba.

ANDREWS, CECIL C.: age 18; b Ohio; res Minneapolis; enl Nov 30 1898 Minneapolis; disch as pvt Nov 29 1901 at sea.

ANDREWS, FRED E. (from Co. C, 13th Minn. Vol. Inf.): age 26; b Ohio; res St Paul; tr June 26 1898; detd for duty with 13th Minn Vol Inf; disch as pvt Sept 29 1898 San Francisco.

*ARNOLD, ODIN (formerly of Co. B, 12th Minn. Vol. Inf.): age 29; b Norway; res Minneapolis; enl Nov 12 1898 Minneapolis; died disease as pvt Apr 25 1900 Baracoa Cuba.

ARRICK, GEORGE R. *See* Third Infantry.

ATKINSON, ROY (from Co. G, 12th Minn. Vol. Inf.): age 21; b Minneapolis; res Austin; tr July 20 1898; disch as pvt Nov 19 1898 Camp Hamilton.

AUSTIN, GEORGE H.: age 20; b England; res St Paul; enl Feb 10 1899 Minneapolis; disch as act hosp stew Feb 9 1902 Dagupan P I.

AUSTIN, JAMES S. (formerly of Co. I, 14th Minn. Vol. Inf.): age 23; b England; res St Paul; enl Feb 10 1899 Minneapolis; disch as pvt Feb 24 1901 Angel Island Cal.

BACHMAN, JACOB (formerly of Co. E, 14th Minn. Vol. Inf.): age 34; b Pa; res Minneapolis; enl Oct 29 1898 Minneapolis; disch s c d without honor as pvt June 8 1899 Havana Cuba.

BANNISTER, FRED M. (from Co. H, 14th Minn. Vol. Inf.): age 35; b Wis; res Stewart; tr Aug 19 1898; disch as pvt Nov 29 1898 Camp Poland.

BARBER, JULIEN F. (from Co. L, 12th Minn. Vol. Inf.): age 28; b Mass; res St Paul; tr Aug 11 1898; disch as pvt Dec 12 1898 Albany Ga.

BARRETT, CHARLES O.: age 23; b

Kan; res St Paul; enl Dec 15 1898 Minneapolis; disch as pvt Dec 14 1901 at sea.

BARSTAD, JOHN: age 22; b Lanesboro; res Minneapolis; enl Nov 7 1898 Minneapolis; disch as pvt Nov 6 1901 Ft Slocum N Y.

BEAUFORD, FRED M.: age 23; b Red Wing; res Minneapolis; enl Oct 12 1898 Minneapolis; disch as pvt Mar 30 1899 Greenville S C.

BEGLEY, CHARLES B. *See* Third Infantry.

BENDIT, FRANK J.: age 26; b N Y; res Minneapolis; enl Nov 5 1898 Minneapolis; disch s c d as pvt June 16 1900 San Francisco.

BENNETT, ALBERT: age 22; b Ind; res Minneapolis; enl Oct 10 1898 Minneapolis in Hosp Corps; disch as pvt Mar 30 1899 Greenville S C; re-enl June 26 1899 Chicago; in Batt D 5th Art; 9th F A; disch as corpl July 2 1902 Ft Sheridan Ill.

BERG, BERT J. (formerly of Co. E, 14th Minn. Vol. Inf.): age 20; b Norway; res Minneapolis; enl Nov 21 1898 Minneapolis; disch as pvt Nov 20 1901 Manila P I.

BERGLUND, GUSTAV: age 25; b Sweden; res Minneapolis; enl Nov 5 1898 Minneapolis; disch as pvt Nov 4 1901 Hot Springs Ark.

BESPALEC, JOE: age 23; b Jordan; res Jordan; enl Oct 29 1898 Ft Snelling; disch s c d as pvt Apr 15 1899 Ft Snelling.

BLEND, GEORGE C. (from Co. B, 13th Minn. Vol. Inf.): age 22; b Wis; res Minneapolis; tr June 26 1898; disch as pvt Sept 29 1899 San Francisco.

BOBLETER, ALBERT (formerly of Co. A, 12th Minn. Vol. Inf.): age 26; b New Ulm; res St Paul; enl Jan 31 1899 Minneapolis; disch as pvt Dec 19 1899 San Francisco.

BOISCLAIR, ALBERT L. (formerly of Co M, 12th Minn. Vol. Inf.): age 19; b Wis; res Blue Earth City; enl Nov 7 1898 Minneapolis; disch as pvt Nov 6 1901 Havana Cuba; re-enl Nov 7; disch as 1c pvt Nov 6 1904.

BOMBACH, JOHN: age 23; b Germany; res Red Wing; enl Sept 17 1898 St Paul; disch as pvt Feb 16 1899 Ft Snelling.

BONINE, HARRY L.: age 28; b Ia; res Dawson; enl Oct 18 1898 Minneapolis; disch as pvt Mar 30 1899 Greenville S C.

BONINE, OYER C.: age 18; b S D; res Dawson; enl Oct 22 1898 Minneapolis; disch as pvt Mar 23 1899 Camp McKenzie.

BONNEH, JOHN W. (formerly of Co. B, 14th Minn. Vol. Inf.): age 31; b Mich; res Duluth; enl Nov 21 1898 Minneapolis; disch as pvt Feb 28 1900 Pinar del Rio Cuba.

BOSSLER, FRED W.: age 21; b Mo; res Minneapolis; enl Jan 4 1899 Minneapolis; disch as pvt Jan 3 1902 Ft Lawton Wash.

BOYNE, EUGENE (from Co. M, 14th Minn. Vol. Inf.): age 18; b Princeton; res Princeton; tr Aug 11 1898 Camp Thomas; disch as pvt Nov 19 1898 Camp Poland.

BRACKETT, FRANK L.: age 19; b Stillwater; res Minneapolis; enl Oct 21 1898 Minneapolis; disch as pvt Mar 23 1899 Camp McKenzie.

BROWN, EDWARD J. *See* Tenth Infantry.

BROWN, JAMES W.: age 32; b N Y; res Minneapolis; enl Dec 14 1898 Minneapolis; disch as pvt Dec 13 1901 Alcatraz Island Cal.

BRULEY, GEORGE. *See* Third Infantry.

BRUZEK, JOHN F.: age 21; b New Prague; res New Prague; enl Aug 24 1898 Ft Snelling; disch as pvt Aug 23 1901 at sea.

BUHOLZ, FRANK H. (formerly of Co. M, 14th Minn. Vol. Inf.): age 21; b Osseo; res Minneapolis; enl Jan 10 1899 Minneapolis; disch as pvt Jan 9 1902 Columbia Bks Cuba.

BURKARD, OSCAR: age 21; b Germany; res Hay Creek; enl Apr 29 1898 Ft Snelling; disch as pvt Feb 25 1899 Walker; re-enl Mar 16 Walker; disch as hosp stew Mar 15 1902 Ft Wingate N M; re-enl Mar 16; disch as 1c sgt Mar 15 1905; awarded Medal of Honor per G O No 15 A G O Feb 13 1900 "for distinguished bravery in action against hostile Indians at Leech Lake, Minnesota."

BURKE, PATRICK: age 28; b N Y; res Minneapolis; enl Nov 4 1898

Minneapolis; disch without honor as pvt July 6 1899 Puerto Principe Cuba.

BURNHAM, BERTRAND D. (formerly of Co. E, 14th Minn. Vol. Inf.): enl Jan 10 1899 Ft Snelling; disch as pvt Jan 9 1902 Polo P I.

BURNS, JAMES E.: age 34; b Watertown; res Minneapolis; enl Oct 11 1898 Minneapolis; disch as pvt Mar 30 1899 Greenville S C.

BURRITT, RONLAND G.: age 27; b Wis; res Hopkins; enl Nov 22 1898 Minneapolis; disch as pvt Nov 21 1901 Ft Snelling.

BYINGTON, REUBEN A. (formerly of Co. H, 12th Minn. Vol. Inf.): age 28; b Wis; res Luverne; enl Nov 18 1898 Ft Snelling; disch as pvt Nov 17 1901 Frankford Arsenal Pa.

CALGY, ROBERT (from Co. L, 14th Minn. Vol. Inf.): age 32; b Ill; res Crookston; tr June 28 1898 Camp Thomas; disch as pvt Nov 12 1898 Knoxville Tenn.

CAMFIELD, WILLIAM B. *See* Third Infantry.

CARL, HENRY H. (formerly of Co. E, 14th Minn. Vol. Inf.): age 18; b St Paul; res St Paul; enl Jan 9 1899 Minneapolis; disch as pvt Jan 8 1902 Angel Island Cal.

CARR, LESLIE F.: age 22; b Farmington; res Minneapolis; enl Oct 17 1898 Minneapolis; disch as pvt Feb 23 1899 Camp Wetherill S C.

CASE, JESSE R.: age 21; b Kan; res Minneapolis; enl Mar 11 1899 Minneapolis; disch as pvt Mar 11 1901 Angel Island Cal.

CHANCE, JENNER P. (from Co. I, 13th Minn. Vol. Inf.): age 27; b Delano; res Minneapolis; tr June 24 1898; disch as pvt July 19 1899 Manila P I.

CHICK, CHARLES H.: age 27; b Va; res Minneapolis; enl Sept 15 1898 Ft Snelling; disch as pvt Feb 17 1899 Ft Snelling.

CHRISTIANSEN, MARIUS: age 21; b Norway; res Minneapolis; enl Oct 15 1898 Minneapolis; disch as pvt Mar 30 1899 Camp Wetherill S C.

CIEMINSKI, TEOFIL (from Co. E, 12th Minn. Vol. Inf.): age 18; b Poland; res Winona; tr to Hosp Corps Sept 22 1898; disch as pvt Feb 13 1899 Matanzas Cuba; re-enl Feb 28 1901 Winona; in Co C 30th Inf; Co I 7th Inf; disch as pvt Feb 27 1904.

CLARK, JAMES: age 28; b Minneapolis; res Minneapolis; enl Feb 6 1902 San Francisco; disch as 1c pvt Jan 30 1905.

CLIFTON, GUY: age 22; b Rochester; res Rochester; enl Aug 10 1900 Minneapolis; disch as pvt Aug 10 1901 Ft Snelling.

CLINE, DAVID (formerly of Co. A, 14th Minn. Vol. Inf.): age 22; b Tenn; res Knoxville Tenn; enl Dec 14 1898 Ft Snelling; disch as pvt Dec 13 1901 Ft Assinniboine Mont.

COLE, BENJAMIN L.: age 24; b Ind; res Minneapolis; enl Oct 27 1898 Minneapolis; disch as pvt Mar 18 1899 Guanajay Cuba.

COLEMAN, PHILIP A.: age 22; b LeSueur; res St Paul; enl Oct 27 1898 Minneapolis; disch as pvt Apr 21 1899 near Pinar del Rio Cuba.

CONROY, JOSEPH W.: age 23; b Ireland; res West St Paul; enl Dec 15 1898 Minneapolis; in Hosp Corps; disch as pvt Oct 27 1899 Guanajay Bks Cuba; re-enl Mar 20 1900 St Paul; in Cos E C and I 20th Inf; dishon disch as pvt Feb 24 1903.

COOPER, CHARLES A.: age 19; b Ill; res Minneapolis; enl July 9 1898 Ft Snelling; disch as pvt Feb 15 1899 Ft Snelling.

COUGHLAN, JOSEPH A. *See* Sixth Infantry.

COWAN, FRANK W.: age 24; b Mich; res Minneapolis; enl Nov 10 1898 Minneapolis; disch as pvt June 12 1899 Camp Egbert Cuba.

CRAIGUE, JOSEPH R. (from Co. H, 13th Minn. Vol. Inf.): age 26; b Jackson; res St Paul; tr June 24 1898; disch Sept 29 1899 San Francisco.

CRANSTON, JOHN: age 27; b Ireland; res Minneapolis; enl Nov 14 1898 Minneapolis; disch as pvt May 10 1899 Camp McKenzie.

CREGO, HARRY A. (from Co. L, 12th Minn. Vol. Inf.): age 22; b Lake City; res St Paul; tr Aug 11 1898; disch as pvt Nov 5 1898 St Paul.

CREIGHTON, GEORGE M. (from Co. H, 12th Minn. Vol. Inf.): age 21; b St James; res St James; tr May 31 1898; disch as pvt Nov 5 1898 St Paul.

CULHANE, WILLIAM F. (from Co. K, 12th Minn. Vol. Inf.): age 20; b Shieldsville; res Kilkenny; tr July 19 1898; disch as pvt Nov 18 1898 John Blair Gibbs Gen Hosp Va.

CUMMINGS, EDWARD N. (formerly of Co. G, 14th Minn. Vol. Inf.): age 22; b N Y; res St Paul; enl Jan 26 1899 Minneapolis; disch as pvt Jan 25 1902 Santiago Cuba.

DAMES, WILLIAM E.: age 21; b Ia; res Minneapolis; enl Oct 27 1898 Minneapolis; disch s c d as pvt Dec 8 1900 Ft Wayne Mich.

DAVIS, JAMES D. (formerly of Co. B, 14th Minn. Vol. Inf.): age 33; b Canada; res Minn; enl Dec 20 1898 Minneapolis; disch as pvt Dec 19 1901 Havana Cuba.

DAVIS, WILBA E.: age 22; b Fulda; res Fulda; enl Oct 27 1898 Minneapolis; disch as pvt Jan 30 1899 Guanajay Cuba.

DAVISON, SAMUEL R.: age 21; b Ia; res Minneapolis; enl Nov 10 1898 Minneapolis; disch s c d as pvt Dec 6 1899 Matanzas Cuba.

DAWLEY, FRANK M. (formerly of Co. F, 12th Minn. Vol. Inf.): age 27; b St Charles; res DeSmet S D; enl Nov 12 1898 Minneapolis; disch as pvt Nov 11 1901 Columbia Bks Cuba; re-enl Nov 15; disch as sgt Nov 14 1904.

DEAL, CLAUDE: res Kent; tr from 49th Ia Vol Inf June 28 1898 Jacksonville Fla; disch as pvt Nov 5 1899 Ft Snelling.

DEFER, GEORGE S.: age 23; b Mich; res Minneapolis; enl Oct 19 1898 Minneapolis; disch as pvt Feb 12 1899 Camp McKenzie.

DELIN, VICTOR: age 28; b Sweden; res Minneapolis; enl Nov 22 1898 Minneapolis; disch as act hosp stew Nov 22 1901 Manila P I.

DeMARS, WILBUR P.: age 22; b Mass; res Minneapolis; enl Apr 5 1901 St Paul; disch as sgt Apr 29 1904.

DEMPSEY, FRED J. *See* Fourteenth Infantry.

DENZER, HARVEY H.: age 22; b LeSueur Co; res LeSueur Co; enl Oct 27 1898 Minneapolis; disch as pvt Feb 14 1899 Camp McKenzie.

DEWELL, BERT. *See* Third Infantry.

DIEDENHOFEN, JOHN W. (formerly of Co. B, 12th Minn. Vol. Inf.): age 21; b Germany; res St Paul; enl Nov 11 1898 Minneapolis; disch as pvt Nov 10 1901 Manila P I.

DILLON, MARTIN: age 22; b Canada; res Mananah; enl Oct 20 1898 Minneapolis; disch as pvt Mar 24 1899 near Pinar del Rio Cuba.

DODD, TIMOTHY S.: age 33; b Tenn; res Minneapolis; enl May 17 1898 Ft Snelling; disch as pvt Mar 6 1899 Ft Houston Tex; re-enl Mar 7 San Antonio; disch as pvt Mar 6 1902 Dumaguete P I.

DOHERTY, JOHN. *See* Twentieth Infantry.

DOHERTY, WALTER C.: age 30; b Faxon; res St Paul; enl Oct 11 1898 Minneapolis; disch as pvt May 26 1899 Savannah Ga; re-enl June 6 Savannah; disch as pvt June 5 1902 Manila P I.

DONALDSON, ROBERT R.: age 23; b Dawson; res Dawson; enl June 7 1900 Ft Snelling; disch as pvt June 16 1903.

DOYLE, WILLIAM. *See* Third Infantry.

DUCHA, JOHN: age 22; b Germany; res St Paul; enl Nov 28 1898 Minneapolis; disch as pvt Nov 27 1901 Honolulu.

DUN, JOHN: age 33; b Neb; res Minneapolis; enl Nov 29 1898 Minneapolis; disch without honor as pvt Sept 30 1899 San Juan P R.

DUNNING, LAWRENCE L. (formerly of Co. L, 14th Minn. Vol. Inf.): age 23; b Canada; res Minneapolis; enl Nov 25 1898 Minneapolis; disch s c d as pvt Aug 9 1901 San Francisco.

DYKE, WILLIAM (formerly of Co. L, 14th Minn. Vol. Inf.): age 23; b Mich; res St Paul; enl Nov 25 1898 Minneapolis; disch as pvt Nov 24 1901 at sea.

EASTWOOD, CHARLES H. (formerly of Co. E, 14th Minn. Vol. Inf.): age 33; b England; res St Paul; enl Nov 29 1898 Minneapolis; disch as pvt Mar 28 1901 Ft Bayard N M.

ELLINGSEND, EMIL: age 28; b Norway; res St Paul; enl Jan 12 1899 Ft Snelling; disch as pvt Jan 11 1902 Malolos P I.

ELLIS, CLAUDE V.: age 24; b Fairwater; res Fergus Falls; enl Oct 17 1898 Minneapolis; disch as pvt Mar 30 1899 Camp Wetherill S C.

EMERSON, HERBERT: age 23; b N Y; res Kasson; enl Dec 5 1898 Minneapolis; disch as act hosp stew Dec 4 1901 Ft Snelling.

EMERY, GEORGE W.: age 22; b Wis; res Minneapolis; enl Nov 16 1898 Minneapolis; disch as pvt Nov 21 1901 Columbia Bks Cuba.

ENNEY, FRANK L. (from Co. E, 12th Minn. Vol. Inf.): age 26; b Owatonna; res Austin; tr July 21 1898; disch as pvt Nov 30 1898.

ERICKSON, ERICK O. (formerly of Co. D, 14th Minn. Vol. Inf.): age 25; b Olmsted Co; res Zumbrota; enl Nov 26 1898 Minneapolis; disch as pvt Nov 25 1901 Manila P I.

ERICKSON, GEORGE H. (formerly of Co. L, 14th Minn. Vol. Inf.): age 22; b Wis; res Lind Wis; enl Nov 21 1898 Minneapolis; disch as pvt Nov 20 1901 at sea.

EVANS, CHARLES J.: age 28; b Scotland; res Minneapolis; enl Feb 15 1898 Minneapolis; disch as pvt Mar 7 1902 Angel Island Cal.

EVANS, FRANK J. (from Co. M, 12th Minn. Vol. Inf.): age 23; b N Y; res Blue Earth City; tr Sept 9 1898; disch as pvt Oct 29 1898 New Ulm.

EVANS, FRED (formerly of Co. F, 14th Minn. Vol. Inf.): age 24; b Mankato; res Fergus Falls; enl Nov 25 1898 Minneapolis; disch as hosp stew Nov 24 1901 Ft Thomas Ky; re-enl Nov 25; dishon disch as pvt Nov 13 1903.

EYFERTH, GEORGE M. (from Co. A, 14th Minn. Vol. Inf.): age 18; b Wis; res Duluth; tr Aug 10 1898; disch as pvt Dec 16 1898 Knoxville Tenn.

FAHY, PAT (formerly of Co. D, 14th Minn. Vol. Inf.): age 22; b Pine Island; res Pine Island; enl Dec 12 1898 Minneapolis; disch as pvt Dec 11 1901 San Francisco; re-enl Feb 10 1902 St Paul; disch as lc pvt Feb 9 1905.

FALES, FRANK O. (from Co. 1, 14th Minn. Vol. Inf.): age 22; b Mich; res Wayland Mich; tr June 13 1898; disch as pvt Nov 18 1898 Knoxville Tenn.

FANNING, WILLIAM (formerly of Co. L, 12th Minn. Vol. Inf.): age 24; b St Paul; res St Paul; enl Nov 7 1898 Minneapolis; in Hosp Corps; disch as pvt Nov 6 1901 Columbia Bks Cuba; re-enl Nov 23 Philadelphia; in Co B 21st Inf; Co A 2d Inf; Co I 30th Inf; Co F 7th Inf; disch as pvt Nov 28 1904.

FERODOWILL, ANTHONY: age 20; b Hay Creek; res St Paul; enl May 25 1898 Ft Snelling; disch as pvt Feb 20 1899 Ft Snelling.

*FIDDIGAN, HOWARD (formerly of Co. M, 14th Minn. Vol. Inf.): age 26; b W Va; res Princeton; enl Nov 23 1898 Minneapolis; died tuberculosis as pvt Oct 24 1901 Capiz P I.

FISH, GEORGE: age 21; b Ill; res Minneapolis; enl Jan 25 1899 Minneapolis; dishon disch as pvt Nov 24 1899 Havana Cuba.

FISHER, GEORGE (changed from Gerschenowitz Fischel): age 21; b Russia; res New Richland; enl Aug 31 1900 Minneapolis; disch as pvt Feb 24 1903.

FIXEMER, JOHN (from Co. H, 15th Minn. Vol. Inf.): age 28; b Germany; res Worthington; tr Dec 9 1898 Camp McKenzie; disch as pvt Mar 23 1899 Camp McKenzie.

FLANIGAN, PHILLIP H.: age 29; b Sibley Co; res Graceville; enl Nov 17 1898 Minneapolis; disch s c d as pvt July 29 1899 Ft Monroe Va.

FLYNN, JOHN R.: age 30; b Mass; res Minneapolis; enl Dec 23 1898 Minneapolis; disch as pvt Dec 22 1901 Romblom P I.

FORBES, WALLACE W.: age 21; b Ill; res Minneapolis; enl Jan 21 1899 Minneapolis; disch as pvt Jan 20 1902 Rowell Bks Cuba.

FOSGATE, CLARK R.: age 22; b Wis; res Minneapolis; enl Nov 11 1898 Minneapolis; disch as pvt Nov 10 1901 Lingayen P I.

FOSGATE, FORD H.: age 19; b Lake Benton; res Minneapolis; enl Nov 4 1898 Minneapolis; disch s c d as pvt Dec 11 1899 Guanajay Bks Cuba.

FOSTER, CHARLES W.: age 25; b Mo; res Minneapolis; enl Nov 23 1898 Minneapolis; disch as pvt Nov 22 1901 San Luis Cuba.

FOSTER, WILLARD C. (from Co. A, 13th Minn. Vol. Inf.): age 21; b Ill; res Minneapolis; tr June 18 1898; disch as pvt Aug 18 1899 San Francisco.

FOWLER, HUGH J. (from Co. L, 12th Minn. Vol. Inf.): age 18; b Ia; res Minneapolis; tr Aug 31 1898; disch as pvt Nov 19 1898 Lexington Ky.

FRITZ, PETER J. *See* Fourteenth Infantry.

FRYHLING, SAMUEL J. (from Co. M, 14th Minn. Vol. Inf.): age 24; b Denmark; res Princeton; tr June 25 1898; disch s c d as pvt Aug 28 1898 Camp Thomas.

FUCHS, JOHN: age 25; b Germany; res Minneapolis; enl Nov 29 1898 Minneapolis; disch as pvt Nov 28 1901 at sea.

FUERST, JOE: age 20; b N Y; res St Paul; enl Jan 31 1899 Minneapolis; disch as pvt Jan 30 1902 Manila P I.

GAASTERLAND, JOHN (formerly of Co. H, 14th Minn. Vol. Inf.): age 22; b Holland; res Clara City; enl Nov 19 1898 Minneapolis; disch as pvt Nov 18 1901 at sea.

GANYAW, WILLIAM C.: age 31; b Wis; res St Paul; enl Oct 14 1898 Minneapolis; in Hosp Corps; disch as pvt Mar 30 1899 Camp Wetherill S C; re-enl Jan 2 1902 Minneapolis; in Co F 28th Inf; disch as pvt Jan 1 1905.

GARVIN, J. ANSON (formerly of Co. E, 14th Minn. Vol. Inf.): age 22; b Wis; res Richfield Center; enl Jan 4 1899 Minneapolis; disch as pvt Dec 17 1899 Havana Cuba.

GEHM, HERMAN H. (from Co. M, 13th Minn. Vol. Inf.): age 24; b Glencoe; res St Cloud; tr per ord June 18 1898; disch as pvt Sept 29 1899 San Francisco.

GEHRKE, HENRY G. (from Co. A, 12th Minn. Vol. Inf.): age 27; b Prairieville; res Sleepy Eye; tr Aug 25 1898; disch as pvt Nov 21 1898 Ft Snelling.

GERRISH, CHARLES C.: age 23; b Anoka; res Minneapolis; enl Oct 25 1898 Minneapolis; disch as pvt Feb 12 1899 Camp McKenzie; re-enl Feb 13; disch as pvt Feb 12 1902 San Francisco.

GILBERTSON, CHRISTIAN E. (from Co. G, 13th Minn. Vol. Inf.): age 26; b Wis; res Red Wing; tr June 25 1898; disch as pvt Mar 23 1899 Manila P I.

GILL, JOHN R. (from Co. A, 13th Minn. Vol. Inf.): age 24; b Chatfield; res Minneapolis; tr June 18 1898; disch as act hosp stew Aug 28 1899 San Francisco.

GLOYD, EDWARD H.: age 22; b Ohio; res Minneapolis; enl Feb 22 1899 Minneapolis; disch as pvt Feb 21 1902 Manila P I.

GORE, PERCY, W.: age 19; b Canada; res Minneapolis; enl July 15 1898 Ft Snelling; disch as pvt Feb 27 1899 Anniston Ala.

GORE, WILLIAM E. (formerly of Co. E, 13th Minn. Vol. Inf.): age 27; b Ia; res Minneapolis; enl June 21 1900 Ft Snelling; disch as 1c pvt June 20 1903.

GORHAM, GEORGE: age 18; b Mass; res Minneapolis; enl Oct 25 1898 Minneapolis; disch as pvt May 24 1899 Camp McKenzie.

GRACE, GEORGE: age 27; b Ia; res Minneapolis; enl Jan 5 1899 Minneapolis; disch as pvt Jan 27 1902 Angel Island Cal.

GRANT, JAMES W. (from Co. I, 15th Minn. Vol. Inf.): age 44; b Pa; res Minneapolis; tr per ord Dec 22 1898; disch as act hosp stew Mar 6 1899 Camp McKenzie.

GRANT, JOHN F. (formerly of Co. H, 14th Minn. Vol. Inf.): age 22; b Renville Co; res Minneapolis; enl Feb 22 1899 Minneapolis; disch as pvt Feb 24 1902 Angel Island Cal.

GRASSIE, MATT: age 19; b Germany; res Minneapolis; enl Oct 14 1898 Minneapolis; disch as pvt Feb 20 1899 Augusta Ga.

GRAY, CHARLES B.: age 25; b Anoka; res Minneapolis; enl Oct 11 1898 Minneapolis; disch as act hosp stew Mar 25 1899 Augusta Ga.

GRAY, OSCAR E. *See* Eighth Cavalry.

GREELY, ELLIS O. (formerly of Co. H. 14th Minn. Vol. Inf.): age 28; b Ind; res Athens Ind; enl Oct 11 1899 St Paul; disch as pvt Oct 10 1902.

GRIFFIN, WILLIAM I.: age 33; b N Y; res Minneapolis; enl Nov 22

1898 Minneapolis; disch as act hosp stew June 15 1900 Savannah Ga.

GROSCHEN, JACOB: age 24; b Minneapolis; res Minneapolis; enl Nov 10 1898 Minneapolis; disch as pvt Nov 14 1901 Matanzas Cuba.

GUERIN, JAMES: age 33; b Ill; res Minneapolis; enl Nov 10 1898 Minneapolis; disch without honor as pvt July 5 1899 Puerto Principe Cuba.

GUNDERSON, ARTHUR C. (formerly of Co. K, 14th Minn. Vol. Inf.): age 20; b Norway; res Minneapolis; enl Nov 28 1898 Minneapolis; disch s c d as pvt June 21 1900 Cardenas Bks Cuba.

GUNDLACH, WILLIAM H. (formerly of Co. L, 14th Minn. Vol. Inf.): age 25; b St Paul; res White Bear; enl Dec 1 1898 Minneapolis; disch as pvt Nov 30 1901 at sea.

GUSTAFSON, FRANK A. (formerly of Co. E, 14th Minn. Vol. Inf.): age 26; b Sweden; res Minneapolis; enl Dec 7 1898 Ft Snelling; disch as pvt Dec 6 1901 Ft Snelling.

HAHN, GUSTAVE (formerly of Co. E, 14th Minn. Vol. Inf.): age 33; b Germany; res Chicago; enl Nov 19 1898 Minneapolis; disch as pvt Nov 18 1901 San Juan P R; re-enl Nov 19; disch as 1c sgt Nov 18 1904.

HAMILTON, ERLE A.: res Breckenridge; tr from 1st N D Vol Inf Jan 23 1899; disch as pvt Sept 22 1899 San Francisco.

HAMILTON, JAMES F. (from Co. C, 14th Minn. Vol. Inf.): age 28; b Canada; res Duluth; tr Aug 10 1898; disch as pvt Dec 5 1898 Knoxville Tenn.

HANSELL, ARTHUR: age 28; b England; res Minneapolis; enl Nov 3 1898 Minneapolis; disch as pvt Nov 2 1901 Manila P I.

HANSON, LOUIS K. (formerly of Co. K, 14th Minn. Vol. Inf.): age 23; b Lake Elizabeth; res St Paul; enl Nov 30 1898 Minneapolis; in Hosp Corps; disch as pvt Dec 2 1901 San Francisco; re-enl Dec 27 San Francisco in Trp F 14th Cav; Hosp Corps; des Apr 21 1902.

HARGRAVE, ROBERT (from Co. C, 14th Minn. Vol. Inf.): age 35; b Pa; res Renville; tr Oct 22 1898; disch as pvt July 27 1899 Trinidad Cuba.

HAROLDSON, EDWARD: age 19; b Ia; res Minneapolis; enl Nov 11 1898 Minneapolis; disch as pvt Nov 10 1901 Havana Cuba.

HARRIS, CHARLES W.: age 20; b Ind; res Duluth; enl Oct 12 1898 Minneapolis; disch as act hosp stew Apr 8 1899 Camp McKenzie.

HART, RALPH L. (from Co. H, 12th Minn. Vol. Inf.): age 20; b N Y; res Madelia; tr Oct 14 1898; disch as pvt Nov 5 1898 New Ulm.

HARTER, CHARLES F. *See* First Artillery.

HASKINS, FRANK (formerly of Co. L, 12th Minn. Vol. Inf.): age 34; b Ill; res Winona; enl Nov 9 1898 Minneapolis ;disch as pvt Nov 8 1901 Vigan P I.

HAYS, JOSEPH M. (formerly of Co. B, 13th Minn. Vol. Inf.): age 27; b Minneapolis; res Minneapolis; enl Mar 28 1902 Milwaukee Wis; des June 10 1902.

HEAG, JOHN H. (from Co. M, 14th Minn. Vol. Inf.): age 27; b Sweden; res Princeton; tr Aug 10 1898; disch as pvt Nov 28 1898 St Paul.

HEGDAHL, PETER P. *See* Tenth Infantry.

HEGGUM, SAMUEL: age 26; b Md; res Minneapolis; enl Dec 2 1898 Minneapolis; disch as pvt Dec 1 1900 Benicia Bks Cal.

HEIL, JOHN: age 28; b Heidelberg; res Merriam Park; enl Jan 10 1899 Minneapolis; disch as pvt Jan 9 1902.

HEIN, EDWARD: age 22; b Minneapolis; res Minneapolis; enl Nov 11 1898 Minneapolis; disch as pvt Nov 10 1901 Jolo P I.

HEITMAN, HERMAN (formerly of Co. M, 14th Minn. Vol. Inf.): age 19; b Wis; res Princeton; enl Feb 6 1899 Minneapolis; disch as pvt Mar 7 1902 Angel Island Cal.

HENNINGER, JULIUS W.: age 23; b St Paul; res St Paul; enl July 19 1899 Ft Snelling; disch s c d as pvt Jan 29 1901 Wash D C.

HENRY, RUTLEDGE L.: age 21; b Northfield; res St Paul; enl Nov 3 1898 Minneapolis; disch as pvt Nov 2 1901 Manila P I.

HENSGEN, FREDERICK (formerly of Co. A, 14th Minn. Vol. Inf.): age

22; b Kan; res Duluth; enl Mar 25 1899 Ft Snelling; disch as pvt Mar 24 1902 Ft Assinniboine Mont.

HERMAN, CHARLES: age 21; b N J; res Minneapolis; enl Oct 13 1898 Minneapolis; disch as pvt Mar 30 1899 Camp Wetherill S C.

*HERRICK, HARVEY M.: age 21; b St James; res Owatonna; enl Apr 10 1900 Ft Snelling; died typhoid fever as pvt Apr 3 1901 Corregidor Island P I.

HILL, MERTON E.: age 30; b Mich; res Minneapolis; enl Nov 28 1898 Minneapolis; disch as pvt Nov 27 1901 Manila P I.

HIMES, HOWARD F.: age 23; b N Y; res Minneapolis; enl Dec 2 1898 Minneapolis; des Nov 19 1899; released from serv Feb 12 1904.

HOFSTEDE, EDWARD: age 24; b Holland; res Minneapolis; enl June 1 1899 Ft Snelling; disch as act hosp stew May 31 1902 Ragay P I.

HOLEN, OLAF A.: age 22; b Norway; res Minneapolis; enl July 19 1898 Ft Snelling; disch as pvt May 12 1899 New York.

HOLMAN, BENNIE: age 29; b Wis; res Winthrop; enl Oct 14 1898 Minneapolis; disch as pvt Mar 30 1899 Camp Wetherill S C.

*HOLTON, CHARLES: age 33; b Newport; res Minneapolis; enl Nov 9 1898 Minneapolis; died Aug 23 1901 San Francisco.

HOOVER, CHARLES T.: age 18; b Tex; res Minneapolis; enl Nov 11 1898 Minneapolis; disch as pvt May 15 1899 Camp Egbert Cuba.

HORAHAN, JOSEPH: age 22; b N Y; res Minneapolis; enl Nov 14 1898 Minneapolis; disch as pvt June 19 1899 Guanajay Cuba.

HORAN, HARRY: age 23; b Ireland; res Minneapolis; enl Oct 11 1898 Minneapolis; disch as pvt Mar 30 1899 Camp Wetherill S C; re-enl June 15 Ft Snelling; disch as pvt June 26 1902 Angel Island Cal.

HOUGEN, MARTIN A.: age 22; b Wis; res Minneapolis; enl Nov 9 1898 Minneapolis; dishon disch as pvt July 12 1901 Ft Thomas Ky.

HOWARD, ROBERT C.: age 22; b Wis; res St Paul; enl Aug 24 1898 Ft Snelling; disch as pvt Apr 25 1899 Havana Cuba.

HOYT, ALFRED H. (formerly of Co. E, 14th Minn. Vol. Inf.): age 22; b St Paul; res St Paul; enl Nov 21 1898 Minneapolis; disch as pvt Nov 20 1901 at sea.

HUBBARD, FRANK E. (from Co. G, 12th Minn. Vol. Inf.): age 18; b Faribault; res Austin; tr July 31 1898; disch as pvt Nov 19 1898 Lexington Ky; re-enl Mar 23 1901 Baltimore Md (res Baltimore); in — —; dishon disch as recr Sept 18 1901 Ft Myer Va.

HUNTER, CHARLES W. (formerly of Co. C, 12th Minn. Vol. Inf.): age 27; b Ohio; res Minneapolis; enl Dec 5 1898 Minneapolis; disch as hosp stew Dec 4 1901 Ft Niobrara Neb.

HUSBY, JOHN T. (formerly of Co. A, 14th Minn. Vol. Inf.): age 26; b Norway; res Minneapolis; enl Nov 19 1898 Minneapolis; disch as pvt Nov 18 1901 Cuba.

IDE, HARRY M.: age 22; b Faribault; res Wood Lake; enl Jan 3 1899 Minneapolis; disch as pvt Jan 2 1902 Manila P I.

IRELAND, EDWIN G. (from Co. H, 13th Minn. Vol. Inf.): age 19; b Appleton; res Appleton; tr June 18 1898; disch Sept 29 1899 San Francisco.

JACOBSON, CARL: age 20; b Minneapolis; res Minneapolis; enl Oct 12 1898 Minneapolis; disch as pvt Mar 30 1899 Camp Wetherill S C.

JACOBSON, JACOB L.: age 22; b Norway; res Minneapolis; enl July 27 1900 Minneapolis; disch as sgt May 15 1903.

JARVIS, HARRY P.: age 28; b Wis; res Minneapolis; enl Oct 10 1898 Minneapolis; disch as pvt Mar 30 1899 Camp Wetherill S C.

JEEN, ELMER (from Co. G, 12th Minn. Vol. Inf.): age 22; b Denmark; res Austin; tr Oct 14 1898; disch as pvt Dec 5 1898 Camp Gilman Ga; re-enl Jan 10 1899 Ft Snelling; disch as act hosp stew Jan 9 1902 Ft Snelling; re-enl Jan 10; disch as 1c pvt Jan 28 1904.

JOHNSON, ALEX (formerly of Co. L, 14th Minn. Vol. Inf.): age 25; b Sweden; res Argyle; enl Nov 19 1898

Minneapolis; disch as pvt Feb 10 1900 Havana Cuba.

JOHNSON, CHRIST M.: age 23; b Denmark; res Minneapolis; enl Nov 3 1898 Minneapolis; disch as pvt Nov 2 1901 Cabana Bks Cuba.

JOHNSON, EMIL K. *See* First Infantry.

JOHNSON, GUSTAF A.: age 24; b Sweden; res St Paul; enl Mar 25 1901 Ft Snelling; disch as pvt Mar 25 1904.

JOHNSON, HANS: age 33; b Sweden; res Minneapolis; enl Nov 10 1898 Minneapolis; disch as pvt Nov 9 1901 Boac P I.

JOHNSON, HARRY W. (from Co. F, 12th Minn. Vol. Inf.): age 28; b Olmsted Co; res Stewartville; tr per ord June 29 1898; disch as pvt Nov 18 1898 Lexington Ky.

JOHNSON, J. ARVID: age 26; b Sweden; res Minneapolis; enl Dec 7 1898 Ft Snelling; disch s c d as pvt Oct 3 1899 Baliuag P I.

JOHNSON, JOHN (formerly of Co. I, 14th Minn. Vol. Inf.): age 29; b Norway; res Perham; enl Nov 26 1898 Minneapolis; disch as pvt Nov 25 1901 at sea.

JOHNSON, LAURENCE E.: age 21; b Denmark; res St Louis Park; enl Oct 13 1898 Minneapolis; disch as pvt Mar 17 1899 Camp Wetherill S C.

JOHNSON, THEODORE: age 22; b Denmark; res Minneapolis; enl Feb 25 1899 Minneapolis; disch as pvt Feb 24 1902 Angel Island Cal.

JOHNSON, WILLIAM B. *See* Tenth Infantry.

JONSON, HANS (formerly of Co. M, 14th Minn. Vol. Inf.): age 23; b Denmark; res Mananah; enl Nov 19 1898 Minneapolis; disch as pvt Nov 18 1901 Ft Leavenworth Kan.

JORGENSEN, HENRY P.: age 22; b Ia; res Minneapolis; enl Nov 12 1898 Minneapolis; disch as pvt Nov 9 1901 West Point N Y.

KAUDER, NICHOLAS T.: age 27; b Ia; res St Paul; enl 2d time May 13 1898 Ft Snelling (prev disch 1896); disch as pvt Mar 3 1899 Macon Ga; re-enl Aug 7 1900 Ft Snelling; des Feb 11 1902.

KAVANAUGH, BERT B.: age 20; b Verndale; res Verndale; enl May 9 1899 Ft Snelling; disch as act hosp stew May 1 1902 Angel Island Cal.

KELLAM, ANSEL B.: age 21; b Heron Lake; res Heron Lake; enl Feb 4 1902 Minneapolis; disch as 1c pvt Feb 23 1905.

*KENNEDY, GEORGE (formerly of Co I, 14th Minn. Vol. Inf.): age 28; b Ill; res Minneapolis; enl Nov 23 1898 Minneapolis; died typhoid fever as pvt May 1 1899 Camp McKenzie.

KENYON, JOHN: age 25; b England; res Minneapolis; enl Nov 9 1898 Minneapolis; disch as pvt Nov 8 1901 at sea.

KIRK, CHARLES E.: age 21; b Moorhead; res Minneapolis; enl Oct 11 1898 Minneapolis; disch as pvt Mar 30 1899 Greenville S C.

KITTELSON, JOHN: age 23; b Corning; res Minneapolis; enl Dec 7 1898 Minneapolis; disch as pvt Dec 6 1901 Manila P I.

KNUDSON, SOPHUS (formerly of Co. D, 14th Minn. Vol. Inf.): age 20; b Mankato; res Mankato; enl Nov 1 1898 Minneapolis; in Hosp Corps; disch as pvt Oct 31 1901 Torrijos P I; re-enl Jan 15 1902 San Francisco; in 71st C A; Hosp Corps; disch as 1c pvt Jan 14 1905.

KOCH, LOUIS W.: age 30; b Germany; res Alma City; enl July 19 1898 Ft Snelling; disch as act hosp stew Apr 5 1899 Ft Snelling.

KOEHNE, CHARLES A. (formerly of Co. A, 12th Minn. Vol. Inf.): age 24; b Mich; res Winthrop; enl Nov 14 1898 Ft Snelling; disch as pvt Nov 13 1901 Ft Wright Wash.

KOHLHASE, OTTO (from Co. K, 15th Minn. Vol. Inf.): age 21; b Sleepy Eye; res Webster S D; tr Dec 22 1898; disch as pvt Mar 23 1899 Camp McKenzie.

KOPENHEFER, CLYDE R.: age 18; b Pa; res Minneapolis; enl Oct 14 1898 Minneapolis; disch as pvt Mar 23 1899 Camp McKenzie.

KOPENHEFER, RALPH B.: age 20; b Pa; res Minneapolis; enl Oct 14 1898 Minneapolis; disch as pvt Mar 23 1899 Camp McKenzie; re-enl Dec 22 Minneapolis; disch as act hosp stew Dec 21 1902.

KYED, JOHN M.: age 26; b Nelson; res Big Lake; enl Jan 23 1901 Cleveland Ohio; dishon disch as pvt Nov 5 1902.

LaMAY, HARRY: age 27; b N Y; res Minneapolis; enl Dec 1 1898 Minneapolis; des ——; dropped Mar 7 1899.

LANE, ARTHUR L.: age 24; b Lake City; res Minneapolis; enl Oct 22 1898 Minneapolis; disch as pvt May 20 1899 Camp Egbert Cuba.

LARSON, FRED: age 22; b Wis; res Renville; enl Dec 30 1898 Minneapolis; disch as pvt Dec 29 1901.

LARSON, OSCAR (formerly of Co. L, 14th Minn. Vol. Inf.): age 23; b Glyndon; res Moorhead; enl Nov 19 1898 Minneapolis; disch as pvt Nov 18 1901 Santiago Cuba.

LARSON, RUDOLPH E.: age 27; b Ashby; res Ashby; enl Dec 7 1898 Minneapolis; disch as pvt Sept 1 1899 Bacoor P I.

LATTY, ERNEST W.: age 24; b Mich; res Rochester; enl Apr 5 1900 Ft Snelling; disch as pvt Apr 4 1903.

LAURENCE, PHILLIP: age 28; b England; res St Paul; enl 2d time Sept 11 1898 Ft Snelling (prev disch 1897); disch as act hosp stew Mar 20 1899 Wash D C.

LAURETTE, CHARLES E.: age 21; b Vt; res Minneapolis; enl Nov 25 1898 Minneapolis; disch as pvt Nov 24 1901 Ft Columbus N Y.

LAY, RUFUS: age 30; b Ga; res St Paul; enl July 9 1898 Ft Snelling; disch as pvt May 12 1899 N Y.

LeCLAIRE, ALBERT E.: age 22; b Wis; res Minneapolis; enl Nov 10 1898 Minneapolis; disch as pvt Nov 9 1901 San Francisco; re-enl Dec 17 Ft Snelling; died as sgt Aug 23 1903.

LEESON, JOHN W. (from Co. B, 14th Minn. Vol. Inf.): age 26; b Germany; res St Paul; tr Aug 10 1898; disch as pvt Nov 29 1898 Knoxville Tenn.

LEHMANN, WILLIAM: age 29; b Germany; res Brainerd; enl Nov 30 1898 Minneapolis; des July 20 1899.

LEMKE, GEORGE F.: age 19; b St Paul; res St Paul; enl July 5 1898 Ft Snelling; disch as pvt Feb 24 1899 Camp McKenzie.

LENTSCH, ALBERT: age 19; b St Paul; res St Paul; enl Jan 31 1899 Minneapolis; disch as pvt Feb 3 1902 Wash D C.

LEONARD, JAMES W.: age 29; b Holland; res Minneapolis; enl Oct 28 1898 Minneapolis; des Mar 20 1899 Camp McKenzie.

LeSART, GEORGE: age 26; b Minneapolis; res Minneapolis; enl Oct 26 1898 Minneapolis; disch as pvt Apr 23 1899 Havana Cuba.

LESLIE, FRANK (formerly of Co. K, 14th Minn. Vol. Inf.): age 27; b Ill; res Minneapolis; enl Nov 21 1898 Minneapolis; des Apr 1 1899.

LEY, CHARLES: age 18; b Germany; res St Paul; enl Feb 8 1899 Minneapolis; disch as pvt Feb 7 1902 San Francisco.

LIBBY, ROY E.: age 20; b Minneapolis; res Minneapolis; enl June 4 1900 San Francisco; disch as pvt June 3 1903.

LINDER, CHARLES O. (formerly of Co. A, 14th Minn. Vol. Inf.): age 32; b Sweden; res Duluth; enl Jan 9 1899 Ft Snelling; disch as pvt Jan 8 1902 Ft Leavenworth Kan.

LINDERSON, BORG: age 27; b Sweden; res Minneapolis; enl Jan 28 1901 Minneapolis; disch as 1c pvt Jan 26 1904.

LINDQUIST, OSCAR C.: age 31; b Denmark; res Crookston; enl Aug 3 1898 Ft Snelling; disch as act hosp stew Aug 2 1901 Tarlac P I.

LIPPERT, OTTO. *See* Third Infantry.

LLOYD, THOMAS E. (from Co. K, 12th Minn. Vol. Inf.): age 26; b Kilkenny; res Kilkenny; tr July 19 1898; disch as pvt Dec 14 1898 Columbus Ga.

LOGGHE, AUGUST W. (formerly of Co. B, 12th Minn. Vol. Inf.): age 21; b Belgium; res Faribault; enl Nov 16 1898 Minneapolis; in Hosp Corps; disch as pvt Nov 15 1901 Nagasaki Japan; re-enl Feb 15 1902 Minneapolis; in Co E 17th Inf; Hosp Corps; disch as 1c pvt Feb 23 1905.

LONGMAN, ALBERT E.: age 27; b S D; res Minneapolis; enl Jan 9 1899 Minneapolis; disch s c d as pvt Dec 31 1899 Puerto Principe Cuba.

LONGMAN, CHARLES: age 24; b Ia; res Minneapolis; enl Jan 6 1899

Minneapolis; disch as pvt Jan 27 1902 Angel Island Cal.

LONGTON, VICTOR: age 22; b Ill; res Minneapolis; enl Nov 15 1898 Minneapolis; disch without honor as pvt Nov 16 1901 Ft Snelling.

LORD, JOHN S.: age 22; b Minn; res Buffalo; enl Dec 27 1898 Ft Snelling; disch as act hosp stew Dec 26 1901 San Francisco.

LOVGREN, JOHN W. (from Co. G, 13th Minn. Vol. Inf.): age 26; b Red Wing; res Red Wing; tr June 18 1898; disch as pvt Sept 29 1899 San Francisco.

LOWE, EDWARD R. *See* Coast Artillery.

LUNDQUIST, WILLIAM: age 22; b Clitherall; res Clitherall; enl Oct 22 1898 Minneapolis; disch as pvt Mar 18 1899 Pinar del Rio Cuba.

LYLE, WILLIAM: age 29; b Duluth; res Duluth; enl Dec 1 1898 Minneapolis; des Jan 16 1899; dropped Jan 26.

LYON, PERRY A.: age 21; b Pa; res St Paul; enl Oct 14 1898 Minneapolis; disch as pvt Mar 30 1899 Camp Wetherill S C.

McCARTHY, DANIEL T.: age 23; b Wabasha; res Wabasha; enl Oct 31 1898 Minneapolis; disch as pvt Oct 30 1901 Cebu P I; re-enl Nov 11 Cebu; dishon disch as pvt Feb 19 1903.

McCLURE, CHARLES P. (from Co. G, 14th Minn. Vol. Inf.): age 25; b St Paul; res Duluth; tr Aug 10 1898; disch as pvt Nov 30 1898 St Paul.

McCOMBER, EMERY C. (from Co. F, 12th Minn. Vol. Inf.): age 27; b Wis; res Spring Valley; tr July 19 1898; disch as pvt Feb 1 1899 Ft Sheridan Ill.

McCONNELL, BERT J.: age 28; b Wis; res Minneapolis; enl Jan 25 1899 Minneapolis; des July 20 1899.

McCOY, CHARLES V.: age 18; b Mich; res Duluth; enl Jan 12 1899 Ft Snelling; disch as pvt Jan 11 1902 Calamba P I.

McCREA, ANGUS C.: age 24; b Minneapolis; res Lawrence; enl Oct 31 1898 Minneapolis; disch as pvt Oct 30 1901 Manila P I; re-enl Dec 24 Los Angeles; disch as pvt Dec 23 1904.

McDANIEL, WILLIAM (from Co. L, 15th Minn. Vol. Inf.): age 26; b Ill; res Albert Lea; tr Dec 11 1898; disch as pvt Mar 23 1899 Camp McKenzie.

McDONALD, JAY: age 27; b Nova Scotia; res Minneapolis; enl Jan 5 1898 Ft Snelling; disch as act hosp stew Jan 4 1901 Ft Assinniboine Mont.

McDONELL, JOHN P. (formerly of Co. B, 14th Minn. Vol. Inf.): age 33; b Canada; res Minneapolis; enl Nov 26 1898 Minneapolis; des July 30 1899.

McDONELL, WILLIAM N. (from Co. A, 13th Minn. Vol. Inf.): age 21; b Detroit; res Detroit; tr June 18 1898; disch as pvt Aug 8 1899 Manila P I.

McDONOUGH, PATRICK: age 21; b Ireland; res St Paul; enl Oct 10 1898 Minneapolis; disch as pvt Dec 6 1898 Greenville S C.

McDOWELL, JOHN R.: age 21; b Worthington; res Minneapolis; enl Oct 24 1898 Minneapolis; disch as pvt Apr 6 1899 Augusta Ga.

McFARLAND, WILLIAM (formerly of Co. H, 12th Minn. Vol. Inf.): age 24; b Va; res St James; enl Nov 16 1898 Ft Snelling; disch as act hosp stew Nov 15 1901 Lupi P I.

McGEAGH, HOWARD P. (formerly of band, 14th Minn. Vol. Inf.): age 22; b Ohio; res St Paul; enl Nov 29 1898 Minneapolis; dishon disch as pvt June 27 1900 Ft Snelling.

McGRATH, JAMES: age 19; b Ireland; res St Paul; enl Dec 10 1898 Minneapolis; disch as pvt Dec 9 1901 Plattsburg Bks N Y.

McGRAW, PETER: age 23; b Ireland; res Minneapolis; enl Jan 12 1899 Minneapolis; disch as pvt Jan 27 1902 Angel Island Cal; re-enl Feb 26 Ft Wayne Mich; disch as 1c pvt Oct 1 1903.

McGULPIN, JOSEPH (formerly of Co. E, 12th Minn. Vol. Inf.): age 26; b Austin; res Minneapolis; enl Nov 26 1898 Ft Snelling; disch as pvt Nov 25 1901 Ft Meade S D.

McKEEVER, WILLIAM: age 26; b N Y; res Minneapolis; enl Nov 14 1898 Minneapolis; dishon disch as pvt Jan 23 1900 Manila P I.

McKINNEY, WILLIAM: age 21; b Chatfield; res St Charles; enl Oct 17 1898 Minneapolis; disch as pvt Mar 20 1899 Greenville S C.

McLAIRD, GEORGE L. (from Co. E, 15th Minn. Vol. Inf.): age 21; b Ia; res Browns Valley; tr Dec 12 1898; disch as pvt Mar 23 1899 Camp McKenzie.

McLANE, WILLIAM (formerly of Co. A, 14th Minn. Vol. Inf.): age 25; b Mich; res Duluth; enl Nov 25 1898 Minneapolis; des Nov 4 1899 Rowell Bks Cuba.

MAERZFELD, PAUL H. V.: age 32; b Germany; res St Paul; enl July 25 1898 Ft Snelling; des as pvt Aug 20 1898 Camp Thomas.

MAINE, WILLIAM L. *See* Third Infantry.

MANSFIELD, WILLIAM: age 32; b Mo; res Minneapolis; enl Nov 22 1898 Minneapolis; disch as pvt Nov 21 1901 San Francisco.

MARK, HERBERT P. (formerly of Co. F, 15th Minn. Vol. Inf.): age 24; b Minneapolis; res Minneapolis; enl Mar 20 1900 Ft Snelling; dishon disch as pvt Aug 29 1902.

MARKWITH, CHARLES F.: age 22; b Ohio; res Minneapolis; enl Oct 15 1898 Minneapolis; disch as pvt Mar 30 1899 Greenville S C.

MARQUETTE, LEO (formerly of Co. E, 14th Minn. Vol. Inf.): age 28; b Wis; res Minneapolis; enl Nov 21 1898 Minneapolis; disch as pvt Nov 20 1901 Manila P I.

MARTELL, ADELARD: age 22; b Canada; res Minn; enl Oct 18 1898 Minneapolis; disch as pvt Dec 27 1899 Alcatraz Island Cal; re-enl Dec 30 San Francisco; disch as pvt Jan 29 1903.

MASON, WILLIAM: age 25; b Morristown; res Minneapolis; enl Nov 14 1898 Minneapolis; disch as pvt June 12 1899 Camp Egbert Cuba.

MATTESON, ARTHUR: age 23; b St Paul; res Faribault; enl Nov 10 1898 Minneapolis; disch s c d as pvt Sept 1 1899 Puerto Principe Cuba.

MAY, WILLIAM J. (from Co. H, 15th Minn. Vol. Inf.): age 35; b Wis; res Graceville; tr Dec 22 1898 Camp McKenzie; disch as pvt Mar 23 1899 Camp McKenzie.

MAYER, RALPH S.: age 20; b St Paul; res St Paul; enl Oct 25 1898 Minneapolis; disch as pvt Mar 25 1899 Pinar del Rio Cuba.

MESNER, JOHN: age 30; b Austria; res Minneapolis; enl Mar 1 1901 Minneapolis; in Hosp Corps; Co C 7th Inf; disch as pvt Apr 18 1903.

MIDDENTS, GERHARD N. (from Co. D, 13th Minn. Vol. Inf.): age 28; b Germany; res St Paul; tr June 25 1898; disch s c d as pvt Aug 15 1899 San Francisco.

MILES, HARRY B. (from Co. E, 13th Minn. Vol. Inf.): age 23; b Norwood; res St Paul; tr June 25 1898; disch as pvt Sept 29 1899 San Francisco.

MILLER, ANTON F.: age 30; b Wis; res Minneapolis; enl Oct 20 1898 Minneapolis; disch as pvt Mar 23 1899 Augusta Ga.

MILLER, HERMAN: age 24; b Cokato; res Minneapolis; enl Jan 4 1899 Minneapolis; disch as pvt Jan 3 1902 Ft Snelling.

MILLER, RALPH (from Co. A, 14th Minn. Vol. Inf.): age 20; b Tex; res Duluth; tr June 19 1898; disch as pvt Mar 12 1899 Cienfuegos Cuba.

MILLER, WILLIAM. *See* Third Infantry.

MOLINE, OSCAR G. (from Co. E, 14th Minn. Vol. Inf.): age 26; b Sweden; res St Paul; tr Aug 12 1898; disch as pvt Jan 9 1899 Ft Snelling.

MOORE, CHARLES B.: age 20; b Sauk Center; res Sauk Center; enl Oct 10 1898 Minneapolis; disch as pvt Mar 31 1899 Greenville S C.

MORAVEC, HENRY V. (formerly of Co. B, 14th Minn. Vol. Inf.): age 18; b N Y; res St Paul; enl Feb 10 1899 Minneapolis; disch as pvt Mar 7 1902 Angel Island Cal.

MORRISSEY, GEORGE W.: age 24; b Plainview; res Plainview; enl Nov 25 1898 Minneapolis; disch as pvt Mar 17 1900 Ft Snelling.

MUEDEKING, LEON M.: age 21; b Wis; res Owatonna; enl May 13 1898 Ft Snelling; disch as pvt Apr 11 1899 Ft Yellowstone Wyo.

MURPHY, JAMES L. *See* Third Infantry.

MURPHY, WILBUR F.: age 34; b Md; res Minneapolis; enl Nov 5 1898 Minneapolis; disch as pvt Nov 4 1901 at sea; re-enl Apr 7 1902 San Francisco; disch as 1c pvt Mar 23 1905.

MUSSAWER, CHARLES: age 24; b

Syria; res Minneapolis; enl Dec 8 1898 Minneapolis; disch as pvt Dec 7 1901 Ft Warren Mass.

NEEDLES, JAMES G.: age 18; b Ill; res Buffalo; enl Feb 10 1899 Ft Snelling; disch as pvt Feb 9 1902 Manila P I.

NELSON, ADOLPH: age 21; b Sweden; res Minneapolis; enl Mar 8 1899 Minneapolis; disch as pvt Mar 7 1902 San Francisco.

NELSON, NICHOLAS M.: age 25; b Norway; res St Peter; enl 2d time Dec 21 1896 Ft Snelling; disch as pvt Dec 20 1899 Vancouver Bks Wash; re-enl Dec 21; disch as pvt Apr 11 1900 Vancouver Bks.

NELSON, OLIVER N.: res Rosendale; tr from 1st Mont Vol Inf June 14 1898; disch as pvt Aug 19 1899 Manila P I.

NELSON, WILLIAM C. *See* Fourteenth Infantry.

NEUBAUER, JAMES A. (formerly of Co. G, 14th Minn. Vol. Inf.): age 22; b Ia; res St Paul; enl Jan 27 1899 Minneapolis; disch as pvt Feb 24 1902 Angel Island Cal.

NICOLL, HAROLD: age 24; b Canada; res Minneapolis; enl Mar 8 1899 Minneapolis; disch as pvt Mar 7 1902 Ft Yates N D.

NIELSON, PETER. *See* Sixth Cavalry.

NILSON, CHARLES A. (formerly of Co. E, 14th Minn. Vol. Inf.): age 34; b Sweden; res Minneapolis; enl Nov 21 1898 Minneapolis; in Hosp Corps; disch as pvt Nov 21 1901 Matanzas Cuba; re-enl Jan 6 1902 Minneapolis; in Co A 16th Inf; Co I 5th Inf; 23d Inf; disch as pvt Dec 28 1904.

NORSVING, OLE M.: age 24; b Holden; res Holden; enl Oct 31 1898 Minneapolis; disch as pvt Dec 16 1901 Angel Island Cal.

NORTHRUP, HENRY: age 32; b N Y; res Minneapolis; enl Oct 31 1898 Minneapolis; disch as pvt Oct 30 1901 Columbia Bks Cuba.

NORTON, RICHARD: age 35; b N Y; res St Paul; enl Aug 2 1898 Ft Snelling; disch as pvt Aug 1 1901 Wash D C.

NOVY, ANTHONY: age 26; b Austria; res Minneapolis; enl Nov 16 1898 Minneapolis; disch as pvt Nov 15 1901 Plattsburg Bks N Y.

OBERG, AUGUST S.: age 24; b Norway; res Minneapolis; enl July 25 1898 Ft Snelling; disch as pvt Jan 10 1899 Anniston Ala.

OLESON, PETER: age 19; b Germany; res Sleepy Eye; enl July 12 1898 Ft Snelling; disch as pvt Feb 12 1899 Camp McKenzie.

OLSON, OLE: age 27; b Norway; res Chippewa; enl Nov 17 1898 Minneapolis; disch as pvt June 19 1899 Camp Young Cuba.

OLSON, PETER (formerly of Co. L, 14th Minn. Vol. Inf.): age 28; b Sweden; res Minneapolis; enl Jan 17 1899 Minneapolis; disch as pvt Jan 16 1902 San Francisco.

OLSON, PETER L.: age 26; b Sweden; res St Paul; enl Oct 22 1898 Minneapolis; disch as pvt Feb 12 1899 Camp McKenzie.

OLSON, WILLIAM: age 24; b Wis; res Minneapolis; enl Nov 16 1898 Minneapolis; disch as pvt Nov 15 1901 Columbia Bks Cuba.

O'NEIL, CHARLES: age 25; b Ireland; res St Paul; enl Sept 12 1899 Ft Snelling; disch as act hosp stew Sept 11 1902.

OSBORN, MELVIN. *See* Eighth Infantry.

PALMER, ALVIN R.: age 18; b Wadena; res Minneapolis; enl Feb 4 1899 Minneapolis; disch as act hosp stew Feb 3 1902 Ft Assinniboine Mont; re-enl Feb 4; disch as 1c sgt Feb 3 1905.

PALMER, HARRY R.: age 21; b Ill; res Sleepy Eye; enl Aug 24 1898 Ft Snelling; disch as pvt Apr 25 1899 Havana Cuba.

PALMER, RICHARD (formerly of Co. M, 12th Minn. Vol. Inf.): age 25; b Ill; res Winnebago City; enl Nov 7 1898 Minneapolis; dishon disch as pvt Aug 15 1900 Luzon P I.

PARISEAU, FREDERICK: age 20; b Minneapolis; res Minneapolis; enl Oct 17 1898 Minneapolis; disch as pvt Mar 30 1899 Camp Wetherill S C; re-enl Feb 27 1900 Ft Snelling; disch as pvt Mar 21 1903.

PAULSEN, LOUIS: age 23; b Ia; res Minneapolis; enl Nov 30 1898 Minneapolis; disch as pvt Nov 29 1901 Ft Thomas Ky.

PAULSON, HENRY: age 22; b Norway; res Minneapolis; enl Dec 16 1898 Minneapolis; disch as pvt Dec 15 1901 Santa Cruz Laguna P I.

PEARSON, ANDREW: age 20; b Sweden; res Grove City; enl Dec 9 1898 Minneapolis; disch as act hosp stew Dec 8 1901 Cabana Bks Cuba.

PEASE, FRANK H. (from Co. E, 13th Minn. Vol. Inf.): age 21; b N Y; res St Paul; tr June 24 1898; tr back to regt ——.

PENPRASE, STANLEY (formerly of Co. A, 14th Minn. Vol. Inf.): age 20; b Mich; res Duluth; enl Nov 21 1898 Minneapolis; disch as pvt Nov 20 1901 Ft Snelling.

PERRY, SAMUEL A. (formerly of Co. E, 14th Minn. Vol. Inf.): age 23; b Ohio; res Windom; enl Nov 19 1898 Minneapolis; in Hosp Corps; Batt I 2d Art; disch as pvt Nov 18 1901 San Francisco.

PETERSEN, GEORGE: age 32; b Germany; res Minneapolis; enl Oct 11 1898 Minneapolis; disch as pvt Mar 23 1899 Camp Wetherill S C.

PETERSON, EDWARD W. *See* Coast Artillery.

PETERSON, JOHN (formerly of Co. M, 14th Minn. Vol. Inf.): age 29; b Sweden; res Minneapolis; enl Nov 19 1898 Minneapolis; disch as pvt Nov 18 1901 at sea; re-enl Jan 13 1902 Minneapolis; disch as 1c pvt Jan 16 1905.

PETERSON, JOHN: age 23; b Lanesboro; res Lanesboro; enl Sept 3 1900 Seattle Wash; disch as 1c pvt Sept 2 1903.

PETERSON, PETER (from Co. F, 15th Minn. Vol. Inf.): age 30; b Sweden; res Fosston; tr Jan 7 1899; disch as pvt Mar 23 1899 Camp McKenzie.

PETERSON, SAMUEL: age 24; b Ill; res Elbow Lake; enl Jan 6 1899 Minneapolis; disch as pvt Aug 15 1901 Havana Cuba; re-enl Mar 28 1902 Minneapolis; disch as 1c pvt Mar 23 1905.

PETERSON, WILLIAM: age 21; b Bell River; res Nelson; enl Feb 2 1899 Minneapolis; disch as pvt Feb 1 1902 Ft Meade S D.

PHILLIPS, JOHN D. (formerly of Co. L, 14th Minn. Vol. Inf.): age 24; b Ky; res St Paul; enl Nov 21 1898 Minneapolis; des July 31 1899.

PICHA, ALBERT L.: age 21; b St Paul; res St Paul; enl May 20 1898 Ft Snelling; disch as pvt Apr 18 1899 Ft Keogh Mont.

PIEPHO, EDWARD: age 19; b Faribault; res Faribault; enl Dec 6 1898 Minneapolis; disch as pvt Dec 5 1901 San Francisco.

PIETSCH, WILLIAM: age 30; b Germany; res Minneapolis; enl Oct 14 1898 Minneapolis; disch as act hosp stew May 23 1899 Camp McKenzie.

PIKE, WALTER B.: age 22; b Mass; res Minneapolis; enl Feb 2 1899 Ft Snelling; disch as pvt Feb 1 1902 San Antonio de Ingau P I.

PLUMMER, HARRY W.: age 22; b Md; res Minneapolis; enl Dec 14 1898 Minneapolis; disch as pvt Dec 13 1901 Iloilo P I.

POLLEY, BERT: age 22; b Ia; res Minneapolis; enl Nov 9 1898 Minneapolis; disch as mus Nov 8 1901 Cuba.

POTTER, ROBERT N. (from Co. F, 14th Minn. Vol. Inf.): age 29; b N Y; res Fergus Falls; tr Aug 10 1898; disch as pvt Nov 29 1898 Knoxville Tenn.

PRACNA, EDWARD S.: age 19; b Minneapolis; res Minneapolis; enl Dec 9 1898 Minneapolis; disch as pvt Dec 8 1901 Ft Riley Kan.

PROCHNOW, JOHN (formerly of Co. H, 14th Minn. Vol. Inf.): age 23; b Germany; res Brownton; enl Nov 19 1898 Minneapolis; disch as pvt Nov 18 1901 Ft Bayard N M.

PROTHERO, CHARLES (from Co. C, 15th Minn. Vol. Inf.): age 21; b Ind; res Home Ind; tr Dec 9 1898; disch as act hosp stew Mar 23 1899 Augusta Ga.

RAMM, JOHN G.: age 31; b Sweden; res St Paul; enl Feb 18 1901 Ft Snelling; disch as 1c pvt Feb 26 1904.

RANGUL, GUSTAF E.: age 28; b Norway; res St Paul; enl Dec 14 1898 Ft Snelling; disch as pvt Dec 13 1901 Ft Meade S D; re-enl Mar 12 1902 Ft Snelling; disch s c d without honor as pvt Nov 15 1902.

RASMUSSEN, NELS: age 24; b Denmark; res Willmar; enl Nov 2 1898 Minneapolis; disch as pvt Nov 1 1901 Rowell Bks Cuba; re-enl Jan 10 1902 Minneapolis; disch as sgt Jan 9 1905.

REEDY, PATRICK (formerly of Co. B, 12th Minn. Vol. Inf.): age 21; b Faribault; res Faribault; enl Nov 11 1898 Minneapolis; disch as pvt Nov 10 1901 at sea.

RIDENOUR, CLIFFORD E.: age 24; b Ohio; res Minneapolis; enl Dec 20 1898 Minneapolis; disch s c d as pvt Nov 29 1899 San Francisco.

RINEARSON, ELMER H. (formerly of Co. D, 14th Minn. Vol. Inf.): age 22; b West Concord; res West Concord; enl Feb 1 1899 Minneapolis; disch without honor as pvt Apr 28 1902 Tuguegarao P I.

RISSELADA, AREND (formerly of Co. H, 14th Minn. Vol. Inf.): age 28; b Holland; res Clara City; enl Nov 19 1898 Minneapolis; disch as pvt Nov 18 1901 Hamilton Bks Cuba; re-enl Nov 26; disch as 1c pvt Nov 25 1904.

ROBERTS, WALTER H.: age 21; b Me; res Minneapolis; enl July 12 1898 Ft Snelling; disch as pvt Mar 15 1899 Ft Snelling.

ROGERS, ARTHUR G. (formerly of Co. I, 14th Minn. Vol. Inf.): age 21; b Lakeville; res Minneapolis; enl Jan 9 1899 Minneapolis; dishon disch as pvt Oct 17 1900 Manila P I.

ROLLANDER, FERDINAND: age 23; b Minneapolis; res Minneapolis; enl Oct 24 1898 Minneapolis; disch as pvt Feb 12 1899 Camp McKenzie; re-enl Feb 13; disch Feb 12 1902; re-enl Feb 17 San Francisco; dishon disch as 1c pvt July 16 1903.

ROSS, FRED K. *See* Twenty-third Infantry.

RUSHTON, EDWARD E. (from Co. L, 14th Minn. Vol. Inf.): age 33; b Mich; res Crookston; tr June 19 1898 Camp Thomas; disch as act hosp stew Dec 29 1898 Macon Ga.

RUSSELL, JOHN: age 21; b Brooten; res Brooten; enl Nov 22 1898 Minneapolis; disch as pvt Nov 21 1901 Havana Cuba.

RYDELL, OTTO (from Co. C, 14th Minn. Vol. Inf.): age 20; b Sweden; res Duluth; tr Aug 10 1898; disch Dec 22 1898 Knoxville Tenn.

SANBORN, WILLIAM Y. (from Co. B, 12th Minn. Vol. Inf.): age 22; b Madelia; res Northfield; tr July 20 1898; disch Nov 23 1898 Ft Thomas Ky.

SANDALLS, GEORGE W. (formerly of Co. I, 14th Minn. Vol. Inf.): age 23; b N J; res Minneapolis; enl Feb 3 1899 Minneapolis; disch as act hosp stew Jan 27 1902 Angel Island Cal.

SAWERS, CAMERON F.: age 21; b Canada; res Minneapolis; enl Mar 3 1899 Minneapolis; des Apr 8 1899.

SCALLEN, JOSEPH M. (formerly of Co. B, 13th Minn. Vol. Inf.): age 26; b Minneapolis; res San Francisco; enl Jan 4 1902 San Francisco; disch without honor as pvt Feb 7 1903.

SCHNABLE, PAUL J. (from Co. G, 14th Minn. Vol. Inf.): age 19; b St Paul; res St Paul; tr Aug 10 1898; disch as pvt May 28 1899 Havana Cuba.

SCOTT, ROY: age 23; b Minneapolis; res Minneapolis; enl Oct 10 1898 Minneapolis; disch as pvt Mar 30 1899 Camp Wetherill S C.

SEELY, JAMES M.: age 22; b Buse; res Fergus Falls; enl Aug 10 1900 Minneapolis; disch as pvt Nov 22 1902.

SEESEE, WALTER M.: age 19; b Minneapolis; res Minneapolis; enl Feb 20 1899 Minneapolis; disch without honor as pvt Aug 28 1899 Manila P I.

SEGERS, ERNEST (formerly of Co. E, 14th Minn. Vol. Inf.): age 23; b Minneapolis; res St Paul; enl Dec 15 1898 Minneapolis; disch as pvt Dec 14 1901 Ft Snelling.

SEGHERS, GRADUS (from Co. D, 14th Minn. Vol. Inf.): age 32; b Holland; res Mankato; tr Aug 10 1898; disch as pvt Dec 16 1898 Knoxville Tenn.

SELBY, BURTON T.: age 23; b Pleasant Mounds; res Worthington; enl July 19 1898 Ft Snelling; disch as pvt Feb 6 1899 Anniston Ala.

SERAS, ROBERT (formerly of Co. E, 12th Minn. Vol. Inf.): age 20; b Ohio; res Minneapolis; enl Nov 18 1898 Minneapolis; disch as pvt June 19 1899 Guanajay Cuba.

SHAROOD, FRED C.: age 21; b Mich; res St Paul; enl Oct 11 1898 Minneapolis; disch as pvt Apr 13 1899 Ft Snelling.

SHAVER, GUY H.: age 21; b Kasson; res Minneapolis; enl Dec 2 1898 Minneapolis; disch as pvt Dec 1 1901 at sea.

SHEEHY, WILLIAM J.: age 26; b St

Paul; res Montgomery; enl Jan 23 1899 Minneapolis; disch as pvt June 6 1901 San Francisco.

SHELINE, FRANK. *See* Third Infantry.

SHEPPARD, JULIUS K.: age 24; b Ark; res Minneapolis; enl Nov 22 1898 Minneapolis; disch as pvt June 22 1899 Puerto Principe Cuba.

SIMPSON, EDWARD J. *See* Third Infantry.

SIVERTSEN, ANDREW: age 19; b Norway; res Minneapolis; enl July 1 1898 Ft Snelling; disch as pvt Feb 17 1899 Ft Snelling; re-enl May 17 1900 Ft Snelling; disch as pvt July 29 1901 San Francisco.

SLADEK, ACHILLES L.: age 21; b St Paul; res St Paul; enl May 12 1898 Ft Snelling; disch as pvt Feb 17 1899 Ft Snelling.

SLOGAN, MARTIN: age 25; b Austria; res Minneapolis; enl Nov 23 1898 Minneapolis; disch as pvt Nov 24 1901 Ft Sill Okla; re-enl Nov 25; disch as 1c pvt Nov 24 1904.

SMITH, ANDREW J. *See* Eighteenth Infantry.

SMITH, CHARLES F.: age 28; b Ky; res Minneapolis; enl Feb 20 1899 Minneapolis; in Hosp Corps; Trp L 3d Cav; des Apr 10 1899.

SMITH, FRANK L. (from Co. L, 12th Minn. Vol. Inf.): age 22; b Ill; res St Paul; tr July 20 1898; disch as pvt Nov 15 1898 Camp Hamilton Ky.

SMITH, GEORGE W.: age 28; b Miss; res St Paul; enl 2d time Sept 11 1897 Ft Snelling; disch as pvt Sept 10 1900 Tayug P I.

SPRINGSTEAD, WILLIAM J.: age 22; b Mich; res West Duluth; enl Jan 26 1901 St Paul; disch as pvt Oct 3 1903.

STAHL, CHARLES: age 23; b N Y; res Minneapolis; enl Oct 12 1898 Minneapolis; disch as pvt Mar 3 1899.

STANARD, EARL R. (from Co. B, 12th Minn. Vol. Inf.): age 27; b Mich; res Faribault; tr July 20 1898; disch as pvt Dec 14 1898 Camp Conrad Ga.

STARK, CHARLES G.: age 27; b St Peter; res St Peter; enl July 16 1898 Philadelphia; disch as pvt Mar 31 1899 Josiah Simpson Gen Hosp Va.

STARK, HARVEY W. (from Co. A, 13th Minn. Vol. Inf.): age 23; b St Peter; res Minneapolis; tr June 18 1898; disch as pvt Sept 28 1899 San Francisco.

STEDMAN, BENJAMIN: age 23; b England; res Minneapolis; enl Nov 11 1898 Minneapolis; disch as pvt Nov 10 1901 Ft Lawton Wash.

STENRUD, HENRY: age 19; b Albert Lea; res Albert Lea; enl Jan 20 1899 Ft Snelling; disch as pvt Jan 19 1902 Iba P I.

STERNS, FRANK (formerly of Co. E, 14th Minn. Vol. Inf.): age 26; b Sweden; res St Paul; enl Nov 23 1898 Minneapolis; disch as pvt Nov 22 1901 San Francisco.

STEVENSON, ROBERT L.: age 22; b Ia; res St Paul; enl Oct 28 1898 Minneapolis; disch as pvt Oct 27 1901 Manila P I.

STIFTER, JOHN: age 22; b Cokato; res Cokato; enl Jan 9 1899 Minneapolis; disch as pvt Jan 8 1902 Manila

STILLE, PER AXEL R.: age 33; b Sweden; res St Paul; enl July 23 1898 Ft Snelling; disch as pvt Apr 3 1899 Ft McPherson Ga.

STILLMAN, HOWARD (from Co. F, 12th Minn. Vol. Inf.): age 28; b Albert Lea; res Austin; tr July 19 1898; disch as pvt Nov 5 1898 Ft Thomas Ky.

STOUCH, GEORGE L.: age 25; b Kan; res St Paul; enl Jan 31 1899 Minneapolis; disch as pvt Jan 31 1900 San Francisco.

STRAND, EMIL: age 27; b Sweden; res Minneapolis; enl Sept 10 1898 Ft Snelling; disch as pvt May 15 1899 Ft Snelling; re-enl May 22 Ft Snelling; disch as hosp stew June 23 1902 Angel Island Cal.

STROMBLAD, ANDREW W.: age 26; b Sweden; res Bigelow; enl Feb 18 1902 Minneapolis; disch as 1c pvt Jan 30 1905.

STYLES, BENJAMIN (formerly of Co. K, 14th Minn. Vol. Inf.): age 30; b Wis; res Minneapolis; enl Dec 2 1898 Minneapolis; disch as pvt Dec 1 1901 at sea.

SULLIVAN, GEORGE F. (formerly of Co. K, 14th Minn. Vol. Inf.): age 29; b Mich; res Minneapolis; enl Feb

21 1899 Minneapolis; disch as pvt Mar 7 1902 Angel Island Cal.

SURRATT, FRANK H. (formerly of Co. F, 14th Minn. Vol. Inf.): age 22; b Northfield; res Fergus Falls; enl Nov 26 1898 Minneapolis; disch as pvt Nov 25 1901 Ft Dade Fla; re-enl Feb 18 1902 Minneapolis; disch as 1c pvt Feb 17 1905.

SUTHERLAND, WILLIAM C.: age 25; b Nova Scotia; res St Paul; enl July 29 1898 Ft Snelling; disch as pvt Feb 8 1899 Josiah Simpson Gen Hosp Va.

SUTTON, HARRY E. (from Co. I, 13th Minn. Vol. Inf.): age 21; b Minneapolis; res Minneapolis; tr June 18 1898; disch as pvt Jan 27 1899 San Francisco.

SWANBERG, THEODORE: age 27; b Wright Co; res Cokato; enl Dec 31 1898 Minneapolis; disch s c d as pvt Dec 7 1899 Havana Cuba.

SWANSTROM, ADOLPH S.: age 25; b St Paul; res St Paul; enl Mar 8 1900 Ft Snelling; disch as act hosp stew Mar 7 1903.

SWARTWOOD, CLIFFORD: age 28; b Cannon City; res Cannon City; enl Jan 3 1899 Minneapolis; disch as pvt Dec 3 1899 Matanzas Cuba.

SWARTZ, WEST J.: age 22; b St Paul; res St Paul; enl July 22 1898 Ft Snelling; disch as act hosp stew Mar 25 1899 Guanajay Cuba.

SYLVESTER, HAROLD C.: age 19; b Duluth; res Minneapolis; enl Nov 5 1898 Minneapolis; disch as pvt Dec 12 1901 Manila P I; re-enl Feb 27 1902 San Francisco; disch as 1c pvt Feb 26 1905.

TESSIER, WILLIAM H.: age 23; b Canada; res Minneapolis; enl Nov 26 1898 Minneapolis; disch as pvt Nov 25 1901 at sea.

THEILIG, WILLIAM C.: age 26; b Minneapolis; res Minneapolis; enl Nov 10 1898 Minneapolis; in Hosp Corps; disch as pvt Nov 9 1901 Havana Cuba; re-enl Dec 13 Minneapolis; in Co F 21st Inf; Hosp Corps; des Apr 8 1903.

THOMAS, DAVID: age 27; b Pa; res Minneapolis; enl Nov 15 1898 Minneapolis; disch as pvt June 12 1899 Camp Egbert Cuba.

THOMPSON, EDGAR: age 19; b Wis; res Minneapolis; enl Feb 13 1899 Minneapolis; disch as pvt Mar 7 1902 Angel Island Cal.

THOMPSON, FRANK: age 24; b Denmark; res Minneapolis; enl Jan 4 1899 Minneapolis; disch as pvt Jan 3 1902 at sea.

THOMSEN, PETER H.: age 18; b Germany; res St Paul; enl Jan 30 1899 Minneapolis; disch as pvt Jan 30 1902 Angel Island Cal.

THORPE, JOHN L.: age 23; b Wis; res St Paul; enl July 29 1898 Ft Snelling; disch as pvt Sept 19 1898 Chickamauga Ga.

THORSBY, JOHN (formerly of Co. A, 14th Minn. Vol. Inf.): age 33; b Norway; res West Duluth; enl Nov 19 1898 Minneapolis; disch as pvt Nov 18 1901 Cabana Bks Cuba; re-enl Nov 19; disch as 1c pvt Nov 18 1904.

TILTON, CHARLES: age 29; b Ireland; res Minneapolis; enl Nov 10 1898 Minneapolis; disch as pvt Mar 14 1901 Manila P I.

TOWNER, GEORGE. *See* Third Infantry.

ULRICH, CHARLES B. (from Co. G, 14th Minn. Vol. Inf.): age 27; b Ind; res Duluth; tr June 18 1898; disch Oct 5 1899 Ft Snelling.

URBACH, WILLIAM O.: age 24; b Glencoe; res Glencoe; enl Jan 9 1899 Minneapolis; disch as pvt Jan 8 1902 Manila P I; re-enl Feb 3 Manila; disch as 1c pvt Feb 2 1905.

VOITA, PETER P.: age 26; b St Paul; res St Paul; enl Jan 30 1899 Minneapolis; disch as pvt Feb 24 1902 Angel Island Cal.

VON DER BRUCH, JOHN: age 23; b Germany; res Minneapolis; enl Oct 24 1898 Minneapolis; disch as pvt Apr 25 1899 Guanajay Cuba.

WALLEN, FRED: age 20; b Sweden; res St Paul; enl July 1 1898 St Paul; disch as pvt Apr 9 1899 Ft McPherson Ga.

WALLING, JASON M.: age 22; b N Y; res Minneapolis; enl Apr 2 1900 Ft Snelling; disch as pvt July 22 1901 P I to acc com as 2d lt 19th Inf.

WARD, HARLAN C. (from Co. H, 14th Minn. Vol. Inf.): age 27; b Stewart; res Stewart; tr June 13

1898; disch as pvt Jan 7 1899 Bedloe Island N Y.

WEBB, WILLIAM W. *See* Third Infantry.

WEBBER, CLARENCE B.: age 28; b Minneapolis; res Minneapolis; enl 2d time Aug 16 1900 Ft McKinney Wyo (prev disch 1897); died cholera as pvt July 28 1902.

WEBER, MATHIAS (formerly of Co. I, 14th Minn. Vol. Inf.): age 26; b Wabasha Co; res St Paul; enl Dec 14 1898 Ft Snelling; disch as pvt Dec 13 1901 Ft Meade S D; re-enl Mar 5 1902 Ft Snelling; disch as 1c pvt Mar 4 1905.

WEIMER, JOHN: age 30; b Germany; res Minneapolis; enl Oct 28 1898 Minneapolis; disch as pvt June 19 1899 Guanajay Cuba.

WEISENBORN, GEORGE: age 24; b Wis; res Minneapolis; enl Nov 29 1898 Minneapolis; disch as pvt Aug 24 1899 Camp Meade.

WELCH, FRANK: age 24; b Wis; res Minneapolis; enl Oct 14 1898 Minneapolis; disch as pvt Mar 30 1899 Camp Wetherill S C.

WELLS, GEORGE H.: age 29; b N Y; res Sleepy Eye; enl Aug 24 1898 Ft Snelling; disch as pvt Jan 7 1899 Camp Bacon.

WHITE, LEROY A. (formerly of Co. M, 14th Minn. Vol. Inf.): age 19; b Ia; res Minneapolis; enl Nov 25 1898 Minneapolis; disch as pvt June 12 1899 Camp Egbert Cuba.

WHITMAN, LUTHER O.: age 21; b Detroit; res St Cloud; enl Oct 15 1898 Minneapolis; disch as pvt Mar 29 1899 Camp Wetherill S C.

WHYTE, JOHN J.: age 31; b Canada; res St Paul; enl July 29 1898 Ft Snelling; disch as pvt Dec 18 1899 Ft Meade S D.

WIDSTEN, MARTIN A. (from Co. L, 14th Minn. Vol. Inf.): age 20; b Norway; res Crookston; tr Aug 11 1898 Camp Thomas; disch as pvt Nov 18 1898 Knoxville Tenn.

WIHLON, HENRY F.: age 20; b Hastings; res St Paul; enl July 28 1898 Ft Snelling; disch as pvt May 14 1899 Cienfuegos Cuba.

WIKLUND, AUGUST M.: age 18; b Sweden; res Minneapolis; enl Oct 18 1898 Minneapolis; disch as pvt Mar 30 1899 Camp Wetherill S C.

WILLEY, CLINTON E.: age 34; b Vt; res Minneapolis; enl Oct 22 1898 Minneapolis; disch as pvt Mar 23 1899 Augusta Ga.

WILLIAMSON, WILLIAM H.: age 23; b Minneapolis; res Mankato; enl Nov 14 1898 Minneapolis; disch as pvt Nov 13 1901 Havana Cuba; re-enl as pvt Nov 13 1901 Havana Cuba; re-enl Nov 14; disch as 1c pvt Nov 13 1904.

WILSON, WILLIAM J. JR: age 19; b Ft Snelling; res St Paul; enl May 28 1898 Ft Snelling; disch s c d as pvt Aug 28 1898 Chickamauga Park Ga.

WINER, HENRY (from Co. E, 14th Minn. Vol. Inf.): age 26; b Md; res Minneapolis; tr Aug 10 1898 Camp Thomas; disch as pvt Apr 6 1899 Ft McPherson Ga.

WOODWARD, WALLACE L. (from Co. G, 12th Minn. Vol. Inf.): age 22; b Austin; res Rose Creek; tr July 20 1898; disch — —.

WOOLLETT, REGINALD: age 19; b England; res Minneapolis; enl Feb 9 1899 Minneapolis; dishon disch as pvt June 29 1899 Manila P I.

WRIGHT, OBE J. (from Co. B, 12th Minn. Vol. Inf.): age 23; b Ia; res Faribault; tr Aug 10 1898; disch as act hosp stew Nov 19 1898 Lexington Ky.

WUERZ, CHARLES H.: age 21; b Germany; res St Paul; enl July 25 1898 Ft Snelling; disch as pvt Feb 17 1899 Ft Snelling.

ZERBIN, AUGUSTUS: age 24; b Mass; res Minneapolis; enl Dec 31 1898 Minneapolis; disch as pvt Dec 30 1901 San Francisco; re-enl Mar 15 1902 Ft Snelling; disch as 1c sgt Mar 14 1905.

*ZIMAN, CHARLES G. (formerly of Co. G, 14th Minn. Vol. Inf.): age 20; b Germany; res Duluth; enl Nov 21 1898 Ft Snelling; killed as pvt Sept 22 1899 Angeles P I.

Engineers

Officers

*WATERMAN, HENRY E.: b Minn; res Winona; apptd to Mil Acad July 1 1878; comsd 2d lt Engrs June 13 1883; prom 1st lt Apr 20 1886; capt May 10 1895; died Oct 26 1898 St Louis Mo.

YOUNGBERG, GILBERT A.: age 27; b Minn; former res Cannon Falls; tr to Engrs as 2d lt from 1st lt Art Corps Jan 18 1902 to rank from Feb 2 1901; prom 1st lt to rank from May 3 1901; capt June 9 1907; contd in serv.

Enlisted Men

ANDERSON, LOUIS G.: age 23; b Sweden; res Minneapolis; enl May 21 1901 Minneapolis; in Co E 2d Bat; disch as 1c pvt May 20 1904.

BABCOCK, ELKANAH. *See* Fourth Cavalry.

BRUDWICK, SIVERT J.: age 23; b Norway; res Minneapolis; enl May 24 1901 Minneapolis; in Co E 2d Bat Engrs; 67th C A; disch as pvt May 23 1904.

CHESTERFIELD, PERCY E. *See* Twenty-eighth Infantry.

EROUX, ALEXANDER: age 26; b St Paul; res St Paul; enl Apr 12 1901 Des Moines Ia; in Co F; disch as sgt Nov 13 1903.

GODFREY, JOHN A.: age 28; b N Y; res Ellsworth; enl Nov 27 1900 Minneapolis; in Cos A H and D; disch as 1c pvt Nov 26 1903.

GOLLMAST, WILLIAM A.: age 21; b New Ulm; res New Ulm; enl Sept 4 1900 Minneapolis; in Cos A D and F; disch as corpl Sept 3 1903.

GUTTORMSON, ED. *See* Fourteenth Infantry.

HUMPHREY, OMAR C. (formerly of Co. E, 13th Minn. Vol. Inf.): age 27; b St Paul; res St Paul; enl Aug 27 1901 St Paul; in Co L; disch as corpl Feb 27 1904.

JOHNSON, GUST: age 24; b Finland; res Minneapolis; enl 2d time July 3 1897 St Paul; in Cos A B C and D; disch as 1c pvt July 2 1900 Bayombong P I.

MORRISON, GEORGE L.: age 22; b Ill; res St Paul; enl Aug 27 1901 St Paul; disch without honor as recr Oct 7 1901 St Paul.

MUNRO, JOHN S.: age 26; b Canada; res St Vincent; enl May 31 1901 Minneapolis; in Co H 2d Bat; disch as 1c pvt May 30 1904.

NORMAN, JOHN: age 30; b Sweden; res Minneapolis; enl Aug 7 1900 Minneapolis; in Cos B an H Engrs; 115th C A; disch as pvt Aug 6 1903.

PATNAUDE, VICTOR E. *See* Fourth Cavalry.

PEDERSON, PAUL K.: age 25; b Wis; res North Branch; enl Mar 19 1901 Minneapolis; des June 20 1901.

RIDER, ERNEST E. (formerly of Co. L, 13th Minn. Vol. Inf.): age 23; b Oak Center; res Vineland; enl May 31 1901 Minneapolis; in Co H 2d Engrs; disch as 1c pvt May 30 1904.

SANDBERG, FRED: age 28; b Sweden; res Minneapolis; enl 2d time Oct 30 1897 Ft Snelling; in Cos C and D; disch as corpl Oct 29 1900 Alaska.

SCHENCK, FRED (formerly of Co. M, 14th Minn. Vol. Inf.): age 28; b Germany; res Princeton; enl Nov 21 1901 Minneapolis; in Co M 3d Engrs; disch as 2c pvt Nov 28 1904.

STEVENS, JERRY: age 27; b Fillmore Co; res Canton; enl Nov 30 1900 Minneapolis; in Cos B and F; disch as 1c pvt Nov 20 1903.

THAYER, GEORGE L.: age 28; b Lake City; res Minneapolis; enl May 31 1901 Minneapolis; in Co H 2d Engrs; des Sept 11 1902.

THOMAS, ANTHONY: age 27; b Germany; res Minneapolis; enl 2d time Oct 8 1895 Minneapolis; in Co A; disch as 1c pvt Oct 7 1898 Manila P I; re-enl Nov 25 San Francisco; in Cos C E and M; disch as sgt Nov 24 1901 West Point N Y.

TORKELSON, EDWARD (formerly of Co. A, 15th Minn. Vol. Inf.): age 24; b Norway; res Madison; enl June 18 1901 Minneapolis; in Co F 2d Engrs; disch as 1c pvt June 17 1904.

WEBER, GEORGE O.: age 22; b Wis; res St Paul; enl July 17 1900 St Paul; des Aug 20 1900.

First Cavalry

Officers

BROWN, WILLIAM C.: b Dec 19 1854 Minn; apptd to Mil Acad from Minn July 1 1873; comsd 2d lt 1st Cav July 3 1877; grad Inf and Cav School 1883; prom 1st lt Dec 19 1884; apptd 1st lt by brevet Feb 27 1890 for serv in action against Indians 1879; prom capt 1st Cav Nov 6 1896 (maj 39th 45th and 42d Inf U S Vols Aug 17 1899 to June 27 1901); maj 3d Cav July 28 1904; contd in serv.

HOLBROOK, LUCIUS R.: age 25; b Wis; former res Minn; prom 1st lt 1st Cav from 2d lt 4th Cav Jan 23 1900; tr to 4th Cav Dec 31 1900.

Enlisted Men

CHRISTIE, JOHN H. (formerly of Co. D, 12th Minn. Vol. Inf.): age 40; b Mich; res Fairmont; enl Feb 9 1899 Ft Snelling; in Trp F; disch as cook Feb 8 1902 Ft Yellowstone Wyo.

ENTRINGER, ALPHONSE. *See* Eighth Cavalry.

ERICKSON, ERIC: age 21; b Norway; res Grover; enl June 21 1900 St Paul; in Trp A; disch as pvt May 30 1903.

GABRIEL, JOHN. *See* Second Cavalry.

GRANDY, JOHN (formerly of Co. B, 12th Minn. Vol. Inf.): age 25; b Holland; res Faribault; enl Apr 1 1899 St Paul; in Trp F; disch as pvt Mar 31 1902 Ft Yellowstone Wyo.

HINDS, WILLIAM H. *See* First Artillery.

HUTCHINSON, FRANK: age 22; b Leroy; res St Paul; enl June 21 1900 St Paul; in Trp B; disch as pvt June 20 1903.

IGNATIUS, MAX: age 28; b Germany; res Minneapolis; enl Dec 4 1901 Minneapolis; in Trp B; died as pvt Feb 21 1903.

ISMOND, LEO R.: age 21; b Wis; res Willmar; enl Mar 17 1899 St Paul; in Trp D; disch as pvt Mar 20 1902 Angel Island Cal.

LARBEY, THOMAS. *See* Fifth Infantry.

LOCKE, CHARLES D. *See* Third Cavalry.

McBRIDE, CHARLES S.: age 25; b Wis; res Minneapolis; enl Dec 4 1901 Minneapolis; in Trp C; disch as pvt Dec 3 1904.

NORMAN, JOHN A.: age 23; b Mich; res Olivia; enl Nov 18 1901 Minneapolis; in Trp D; disch as corpl Nov 17 1904.

OSTERMANN, WILLIAM: age 20; b Kan; res Arlington; enl June 7 1900 St Paul; in Trp D; disch s c d as pvt Mar 13 1903.

*SNYDER, HENRY C.: age 21; b Brookfield; res Brookfield; enl June 20 1900 St Paul; in Trp K; died tuberculosis as pvt Dec 19 1901 San Francisco.

SWALINKAVICH, JOSEPH. *See* Eighth Cavalry.

TESMER, OTTO: age 22; b Germany; res Douglas; enl May 11 1900 Minneapolis; in Trp L; disch s c d as pvt Nov 14 1902.

WENDOLSKY, HENRY. *See* Eighth Cavalry.

WHALEN, MICHAEL J.: age 25; b LeSueur; res LeSueur; enl 2d time Oct 25 1898 Ft Meade S D (prev disch Jan 1898); in Trp M; disch as sgt Oct 24 1901 Lipa P I.

WHEELER, CLYDE E. *See* Fourth Cavalry.

WILTSHKA, JOSEF. *See* Eighth Cavalry.

Second Cavalry

Officers

CLARK, WILLIAM F.: b Mar 10 1865 Ind; apptd to Mil Acad from Minn June 14 1885; comsd 2d lt 7th Cav July 22 1890; prom 1st lt June 13 1897; capt Feb 2 1901; apptd q m Aug 27; detd paym Pay Dept Sept 19 1907; contd in serv.

HUGGINS, ELI L.: b Ill; age 59; former res Minn; prom col 2d Cav from lt col 13th Cav Nov 16 1901; prom brig gen Feb 22 1903; retired Feb 23 1903.

Enlisted Men

*BELLAMY, WILLIAM S.: age 27; b Canada; res Minneapolis; enl 2d time Apr 24 1897 St Paul; in Trp G; died typhoid fever as pvt Aug 21 1898 Ft McPherson Ga.

BERRISFORD, THOMAS A.: age 21; b Hamilton; res St Paul; enl Oct 7 1896 St Paul; in Trps E and L; disch as sgt Oct 6 1899 Placetas Cuba; re-enl Nov 6 St Paul; disch as recr Nov 25 1899 San Francisco.

BEYER, WILLIAM: age 23; b Germany; res New Ulm; enl 2d time Sept 8 1897 St Paul; in Trp K; disch as wag Sept 7 1900 Cuba.

BUCKNEBERG, ADOLF: age 22; b Norway; res St Paul; enl Apr 22 1897 St Paul; in Trp K; disch as corpl Apr 21 1900 Santa Clara Bks Cuba.

COSGROVE, MICHAEL F.: age 22; b Wis; res St Paul; enl Apr 25 1898 Ft Snelling; in Trp D 2d Cav; disch as bsmth Jan 23 1899 Huntsville Ala; re-enl Oct 26 1899 St Paul; in Trp K 4th Cav; des July 30 1900.

FARBER, BART B.: age 21; b Litchfield; res Minneapolis; enl Oct 7 1895 St Paul; in Trp F 2d Cav; Sig Corps; disch as 1c pvt Oct 6 1898 Guayama P R.

GABRIEL, JOHN: age 21; b Austria; res St Paul; enl July 13 1897 St Paul; in Trp E 2d Cav; disch as cook July 12 1900 Esperanza Cuba; re-enl Sept 27 St Paul; in Trp E 1st Cav; 21st F A; disch as pvt Sept 26 1903.

GARDINE, CHARLES A.: age 22; b Silver Creek; res Hasty; enl May 11 1897 St Paul; in Trps M and K; disch as corpl May 10 1900 Santa Clara Bks Cuba; re-enl May 11; in Trp K; disch as sgt May 10 1903.

GREGORY, DELBERT: age 21; b Ohio; res St Paul; enl Apr 24 1897 St Paul; in Trp H; disch as sgt Apr 23 1900 Santa Clara Bks Cuba.

HARKIN, JOHN P.: age 28; b Wis; res Ada; enl Dec 16 1896 St Paul; in Trps E and L; disch as sgt Dec 15 1899 Placetas Bks Cuba.

KERNES, GLEN: age 22; b Ill; res Minneapolis; enl Mar 8 1897 St Paul; in Trp E and band; dishon disch as pvt Feb 5 1900 Santa Clara Cuba.

LAIBLE, EDMUND F.: age 22; b Brazil; res Minneapolis; enl July 23 1897 St Paul; in Trps E and L; disch s c d as sgt Aug 10 1899 Havana Cuba.

McDONALD, JOHN H.: age 21; b Mass; res St Paul; enl Apr 16 1897 St Paul; in Trps K and M 2d Cav; Sig Corps; disch as sgt Apr 15 1900 Matanzas Cuba.

McGRATH, WILLIAM J.: age 26; b St Paul; res St Paul; enl June 26 1897 St Paul; in Trp F; disch as corpl June 25 1900 Matanzas Cuba; re-enl June 26; in Trps F and H; disch as sgt June 25 1903.

MEYER, HENRY: age 30; b Germany; res Minneapolis; enl 2d time Aug 16 1897 St Paul; in Trp K; disch as pvt Aug 15 1900 Placetas Bks Cuba.

MILLER, HOWARD S.: age 22; b Wabasha Co; res Rosemount; enl Feb 17 1897 St Paul; in Trp I 2d Cav; disch as 1st sgt Feb 16 1900 Placetas Bks Cuba; re-enl June 28 Cheyenne Wyo; in Batt D 3d Art; 27th C A; Trp D 6th Cav; disch as corpl July 2 1901 P I.

MURRAY, NEIL W.: age 26; b Nova Scotia; res St Paul; enl Dec 17 1896 St Paul; in Trp E; disch as sgt Dec 16 1899 Santa Clara Cuba.

ORFF, FRED C.: age 26; b Ind; res Minneapolis; enl Sept 11 1897 St Paul; in Trp E; disch as sgt Sept 10 1900 Placetas Cuba.

PACE, LAVERQUE: age 24; b Wis; res Minneapolis; enl Apr 21 1898 Ft Snelling; in Trp D; disch as pvt Mar 14 1899 Matanzas Cuba.

PAGE, WILLIAM B.: age 27; b Wis; res Minneapolis; enl 2d time Sept 16 1896 St Paul; in Trps K and M; disch as pvt Sept 15 1899 Santa Clara Bks Cuba.

PEARCE, CHARLES D.: age 21; b Ia; res Dexter; enl Sept 17 1895 St Paul; in Trp G 2d Cav; disch as pvt Sept 16 1898 Montauk Pt N Y; re-enl Nov 1 Ft Snelling; in Co I 3d Inf; disch s c d as pvt Mar 3 1899 Ft Snelling.

PITMAN, ROBERT: age 30; b Brainerd; res Brainerd; enl Dec 14 1896 St Paul; in Trps E and L 2d Cav; disch as sdlr Dec 13 1899 Placetas Cuba; re-enl Feb 16 1901 Pass Caballo Cuba; in Co F 10th Inf; Trp B 13th Cav; des Jan 1 1902.

REID, RALEIGH N.: age 22; b Ind; res Minneapolis; enl Sept 11 1897 St Paul; in Trp E; disch as sgt Sept 10 1900 Matanzas Cuba.

SANNO, WILLIAM W.: age 24; b Mont; res Ft Snelling; enl May 12 1898 Ft Snelling; in Trp K; disch as pvt Oct 10 1898 Camp Wheeler Ala.

SCHLAG, JOSEPH: age 22; b Germany; res Minneapolis; enl Apr 24 1896 St Paul; in Trp H; disch as pvt Apr 23 1899 Cienfuegos Cuba.

SHERWOOD, HOMER K.: age 28; b N Y; res Minneapolis; enl July 17 1897 St Paul; in Trp E; des Oct 15 1898.

SKORUPA, MICHAEL: age 22; b Austria; res Minneapolis; enl May 1 1897 St Paul; in Trp E; disch as pvt Apr 30 1900 Santa Clara Bks Cuba.

TURBAN, FRED: age 26; b Germany; res St Paul; enl Apr 22 1897 St Paul; in Trps E and L; disch as q m sgt Apr 21 1900 Placetas Cuba.

WALLACE, ALBERT J.: age 22; b Vt; res Minneapolis; enl June 9 1896 St Paul; in Trp G 2d Cav; Co E 10th Inf; disch as pvt June 8 1899 Cardenas Cuba.

Third Cavalry

Officers

HOWARD, HAROLD P.: b Nov 24 1866 Minn; res Sauk Center; apptd to Mil Acad June 16 1887; comsd 2d lt 6th Cav June 12 1891; detd instr Mil Acad June 15 1897; prom 1st lt 3d Cav May 31 1898; a d c to Brig Gen Samuel B M Young U S Vols May 31 1898 to Sept 20 1899; prom capt 14th Cav Feb 2 1901; detd q m June 24 1909; contd in serv.

HUGGINS, ELI L.: b Ill; age 58; former res Minn; prom lt col 3d Cav from maj 6th Cav Feb 2 1901; tr to 13th Cav Nov 6 1901.

JOHNSON, FRANKLIN O.: b Sept 6 1858 Minn; res St Peter; apptd to Mil Acad July 1 1877; comsd 2d lt 3d Cav June 11 1881; 1st lt Jan 31 1885; capt June 8 1896; maj 5th Cav Aug 16 1903; contd in serv.

MORGAN, GEORGE H.: b Jan 1 1855 Canada; res Minneapolis; apptd to Mil Acad June 14 1876; comsd 2d lt 3d Cav June 12 1880; prom 1st lt Nov 26 1884; apptd 1st lt by brevet Feb 27 1890 and awarded Medal of Honor for service in Indian campaign 1882; prom capt 3d Cav Mar 15 1896 (maj 28th Inf U S Vols July 5 1899 to May 1 1901); prom maj 9th Cav Apr 27 1903; contd in serv.

RICE, SEDGWICK: b Mar 25 1860 Minn; res St Paul; comsd 2d lt 22d Inf Oct 10 1883; tr to 7th Cav June 10 1886; prom 1st lt 2d Cav May 5 1892; tr to 7th Cav May 26 1892; (maj 48th Inf U S Vols Sept 9 1899 to June 30 1901); prom capt 3d Cav Feb 2 1901; maj Mar 3 1911; contd in serv.

Enlisted Men

BARNARD, JOSEPH H. (formerly of Co. A, 14th Minn. Vol. Inf.): age 22; b Ill; res Duluth; enl Dec 1 1898 Ft Snelling; in Trps H and M; disch as sgt June 30 1901 Santa Maria Ilocos P I to acc com as 2d lt 5th Cav.

*BRENER, EDWARD: age 24; b St Paul; res St Paul; enl Nov 15 1900 St Paul; in Trp E; died smallpox as pvt May 25 1901 Vigan P I.

BROWN, WILLIAM F. (formerly of Co. E, 12th Minn. Vol. Inf.): age 23; b Germany; res Winona; enl Nov 7 1898 New Ulm; in Trp H; dishon disch as pvt Mar 10 1900 Ft Wright Wash.

ELLIOTT, CLARK R.: age 26; b Ohio; res Minneapolis; enl 2d time Nov 23 1897 Ft Snelling; in Trp H; disch as corpl June 4 1898 Tampa Fla.

FROUT, PETER E. *See* Fourth Cavalry.

HIRZEL, CHARLES M.: age 21; b Ind; res St Paul; enl Dec 12 1901 St Paul; in Trp K 3d Cav; Trp A 5th Cav; disch without honor as pvt Nov 14 1902.

JENSON, NIELS L. (formerly of Co. I, 12th Minn. Vol. Inf.): age 35; b Denmark; res Albert Lea; enl Nov 7 1898 New Ulm; in Trp H; disch as pvt July 21 1899 Ft Myer Va.

JOHNSON, SWEN: age 20; b Sweden; res Kasota; enl Oct 31 1899 St

Paul; in Trp M; disch as corpl Oct 30 1902.

KNAUB, GEORGE. *See* Fourth Cavalry.

LOCKE, CHARLES D.: age 21; b Janesville; res Barnum; enl Dec 9 1901 Detroit Mich; in Trp E 3d Cav; Trp I 1st Cav; disch as pvt Dec 8 1904.

LOGAN, JOHN E.: age 22; b Moorhead; res Moorhead; enl June 25 1902 at sea; in Trps B and A; dishon disch as pvt Mar 28 1904.

LORENZ, EDWARD J. *See* Fourth Cavalry.

*McCUE, FELIX H.: age 24; b Duluth; res Duluth; enl June 14 1899 St Louis Mo; in Trp F; died disease as pvt Mar 6 1901 Manila P I.

NORIN, JOHN D.: age 25; b Sweden; res Bernadotte; enl Nov 6 1898 New Ulm; in Trp H; dishon disch as pvt July 23 1901 Cabugao P I.

OBLINGER, SAMUEL L. (formerly of Co. D, 15th Minn. Vol. Inf.): age 23; b Waterville; res New London; enl Oct 31 1899 St Paul; in Trp M; disch as pvt Oct 30 1902.

O'NEILL, HARRY. *See* Fourth Cavalry.

SAUERBREI, CARL. *See* Fourth Cavalry.

SHAPANSKY, EDWARD (formerly of Co. E, 12th Minn. Vol. Inf.): age 23; b Germany; res Silver Lake; enl Nov 7 1898 New Ulm; in Trp B; disch as sdlr Nov 5 1901 at sea.

SMITH, CHARLES F. *See* Hospital Corps.

STILLING, AUGUST F. (formerly of Co. M, 12th Minn. Vol. Inf.): age 29; b N Y; res N Y; enl Nov 7 1898 New Ulm; in Trps H and M; disch as pvt Nov 6 1901 Panay P I.

SULLIVAN, DANIEL: age 33; b Ireland; res St Paul; enl 2d time May 12 1898 Ft Snelling (prev disch 1891); in Trp L; disch as far Feb 24 1899 Ft Sheridan Ill.

SVENSGAARD, BJARNE R. *See* Fourth Cavalry.

WARNER, JOHN W. (formerly of Co. C, 12th Minn. Vol. Inf.): age 21; b Ill; res Winona; enl Nov 23 1898 St Paul; in Trps H and M; disch as pvt Nov 22 1901 at sea.

WHEELER, CLYDE E. *See* Fourth Cavalry.

YAHNKE, FREDRICK F.: age 21; b St Paul; res St Paul; enl Dec 12 1901 St Paul; in Trp K 3d Cav; Trp B 5th Cav; disch as pvt Dec 11 1904.

Fourth Cavalry

Officers

HOLBROOK, LUCIUS R.: b Apr 30 1875 Wis; apptd to Mil Acad from Minn June 15 1892; comsd 2d lt 4th Cav Oct 14 1896; prom 1st lt 1st Cav Jan 23 1900; tr to 4th Cav Dec 31; prom capt 5th Cav July 15 1902; contd in serv.

MUNRO, JAMES N.: b Oct 7 1871 Minn; res New Ulm; apptd to Mil Acad June 21 1893; comsd 2d lt 4th Cav Nov 15 1897 (capt Sq Phil Cav U S Vols Apr 3 1900 to June 30 1901); prom 1st lt Feb 2 1901; tr to 14th Cav Sept 19 1902; contd in serv.

SCHERER, LOUIS C.: b Dec 14 1867 Minn; res New Ulm; apptd to Mil Acad Sept 1 1887; comsd 2d lt 5th Cav June 12 1891; grad Inf and Cav School 1895; prom 1st lt 4th Cav Nov 21 1897 (capt a a g U S Vols May 12 1898 to Mar 7 1899 and capt adjt 27th Inf U S Vols July 5 1899 to Apr 1 1901); prom capt 4th Cav Feb 2 1901; detd paym Sept 19 1911; contd in serv.

WHITLOCK, FRANK O.: b May 17 1878 Ia; res Winona; apptd to Mil Acad June 18 1896; comsd 2d lt 4th Cav June 13 1900; prom 1st lt 14th Cav Feb 2 1901; capt Mar 3 1911; contd in serv.

Enlisted Men

ANDERSON, CHARLES H. *See* Hospital Corps.

ANDERSON, GUSTAF A.: age 26; b Sweden; res Duluth; enl 2d time May 5 1896 St Paul; in Trp K; disch as pvt May 4 1899 Calumpit P I.

APPEL, AUGUST F.: age 22; b Germany; res St Paul; enl Dec 8 1899

St Paul; in Trp H; disch as cook Dec 7 1902.

BABCOCK, ELKANAH: age 21; b Greenland Minn; res Dodge Center; enl Mar 15 1898 Ft Snelling; in Trp D 4th Cav; Co C 6th Inf; disch as pvt Mar 14 1901 Calivo P I; re-enl May 18 Manila; in Co B 1st Bat Engrs; disch as corpl May 17 1904.

BERRY, THOMAS: age 28; b N Y; res Minneapolis; enl Nov 24 1900 Minneapolis; in Trp I 4th Cav; 64th C A; 14th and 25th F A; disch as pvt Nov 30 1903.

BIGLEY, THOMAS: age 33; b Ia; res St Paul; enl Nov 22 1899 St Paul; in Trp F 4th Cav; 61st C A; 25th and 14th F A; disch as pvt Dec 5 1902.

CHAMBERLAIN, WALTER B.: age 22; b Northfield; res Minneapolis; enl Apr 23 1898 Ft Snelling; in Trp D 4th Cav; disch as pvt Feb 24 1899 Ft Yellowstone Wyo; re-enl July 12 Minneapolis; in Cos H and C Sig Corps; disch as pvt July 11 1902.

CLARK, JOHN. *See* Third Infantry.

CLYDE, CLAY: age 21; b Morrison Co; res Morrison Co; enl Apr 7 1899 Portland Ore; in Trp F; disch s c d as pvt June 17 1899 San Francisco.

COON, AUSTIN. *See* Sixth Cavalry.

COSGROVE, MICHAEL F. *See* Second Cavalry.

ENGLUND, AUGUST O.: age 28; b Sweden; res Minneapolis; enl 2d time July 17 1896 St Paul; in Trp K; disch as pvt July 16 1899 Baliuag P I.

FROUT, PETER E.: age 19; b Duluth; res Duluth; enl Nov 15 1899 St Paul; in Trp H 4th Cav; Trp H 3d Cav; disch as pvt Nov 14 1902.

HECKLIN, GUST: age 30; b Chaska; res Chaska; enl 2d time Oct 13 1897 Ft Snelling; in Trp G; disch as pvt Oct 13 1900 San Francisco.

HELMER, GEORGE W.: age 21; b McLeod Co; res St Paul; enl Nov 15 1899 St Paul; in Trp H; disch as sgt Nov 14 1902.

HUITFELDT, WILLIAM: age 23; b Norway; res Correll; enl June 2 1899 Minneapolis; in Trp G; disch as far June 1 1902 Ft Leavenworth Kan.

KIRSCH, GEORGE, *See* Third Infantry.

KNAUB, GEORGE: age 22; b Wis; res St Paul; enl Nov 27 1899 St Paul; in Trp H 4th Cav; Trp I 3d Cav; Trp D 6th Cav; disch as pvt Dec 15 1902.

KOHN, HERMAN L.: age 22; b Red Wing; res Red Wing; enl Nov 24 1899 Minneapolis; in Trp M; dishon disch as pvt Apr 5 1900 Manila P I.

LAKE, JOHN: age 39; b Ohio; res Fergus Falls; enl Dec 6 1899 Minneapolis; in Trps M and K 4th Cav; 5th Cav; disch as cook Dec 5 1902.

LEE, EINAR: age 22; b Norway; res Minneapolis; enl Nov 23 1900 Minneapolis; in Trp F 4th Cav; 64th C A; Trp K 6th Cav; disch as cook Nov 22 1903.

LEYDE, HARVEY G.: age 23; b St Paul; res St Paul; enl May 24 1898 San Francisco; in Trp I; disch as pvt Aug 7 1899 Manila P I.

LINGREN, JOHN H.: age 22; b Sweden; res Staples; enl May 12 1899 Minneapolis; in Trp C; disch as pvt May 11 1902 Mobile Ala.

LORENZ, EDWARD J.: age 20; b Wis; res Owatonna; enl Dec 4 1899 St Paul; in Trp G 4th Cav; Trp L 3d Cav; Trp L 5th Cav; disch as pvt Dec 15 1902.

McKELLEN, JAMES: age 28; b St Paul; res St Paul; enl Nov 13 1899 Des Moines Ia; in Trp I; des Mar 11 1900.

MILLER, JOHN: age 26; b Tex; res Dundee; enl Nov 10 1897 Ft Snelling; in Trp F; disch as far Dec 9 1900 Manila P I.

MYHRE, E. ALBERT: age 21; b St Peter; res Winona; enl July 22 1896 Ft Sheridan Ill; in Trp E; disch as cook July 21 1899 Manila P I.

NUEBEL, JOSEPH F.: age 21; b Red Wing; res St Paul; enl June 21 1898 N Y; in detach of cav at Mil Acad; disch as pvt Apr 8 1899 West Point N Y; re-enl Apr 17 St Paul; in Trp K 4th Cav; disch s c d as pvt Jan 3 1901 Ft Bayard N M.

O'LEARY, THOMAS: age 23; b La; res Minneapolis; enl Nov 23 1899 St Paul; in Trp E; disch as pvt Nov 22 1902.

O'NEIL, WILLIAM: age 30; b Winona; res Winona; enl Mar 15 1899 Quincy Ill; in Trp H 4th Cav; Trp

H 15th Cav; disch as pvt Mar 14 1902 Iligan P I.

O'NEILL, HARRY: age 18; b St Paul; res St Paul; enl Nov 29 1899 St Paul; in Trp E 4th Cav; Trp E 3d Cav; disch as pvt Nov 28 1902.

OTT, GEORGE. *See* Third Infantry.

PALDI, GEORGE A.: age 27; b Mich; res St Paul; enl Nov 1 1898 Ft Snelling; in Trp H; disch as pvt Oct 31 1901 Ft Leavenworth Kan.

PALMER, FRED: age 27; b Minneapolis; res Minneapolis; enl 2d time Jan 7 1898 Ft Snelling; in Trp H; disch as wag Jan 6 1901 P I.

PATNAUDE, VICTOR E. (formerly of Co. L, 14th Minn. Vol. Inf.): age 22; b Louisville Tp; res Red Lake Falls; enl May 6 1899 Fargo N D; in Trp L 4th Cav; Co B Engrs; Co D ——; disch as 1c pvt May 5 1902 Ft Leavenworth Kan.

RUTH, ALBERT: age 21; b Rochester; res Lakefield; enl Dec 5 1899 St Paul; in Trp G; disch as pvt Mar 24 1902 Ft Leavenworth Kan.

SAUERBREI, CARL: age 34; b Germany; res St Paul; enl July 3 1900 St Paul; in Trp C 4th Cav; Trp H 11th Cav; Trp H 3d Cav; died disease as pvt July 15 1902.

SCHMIDT, PAUL: age 22; b Germany; res Beaver; enl June 7 1900 St Paul; in Trp M 4th 5th and 6th Cav; disch as corpl June 6 1903.

SKELDON, HERBERT H.: age 27; b Canada; res Minneapolis; enl Apr 28 1899 Minneapolis; in Trp A; disch as corpl Apr 27 1902 Ft Riley Kan.

STERGERITZ, GEORGE: age 18; b Austria; res St Paul; enl Apr 18 1899 St Paul; in Trp B; disch as pvt Apr 17 1902 Ft Riley Kan.

SVENSGAARD, BJARNE R.: age 25; b Norway; res Elizabeth; enl Nov 23 1900 Minneapolis; in Trp B 4th Cav; Trp B 3d Cav; disch as corpl Nov 22 1903.

WESTERMAN, DANIEL C.: age 27; b Neb; res Hastings; enl Nov 15 1899 St Paul; in Trp M; des Oct 3 1900.

WHEELER, CLYDE E.: age 19; b Farmington; res Clearwater; enl June 20 1900 St Paul; in Trp H 4th Cav; Trp K 3d Cav; Trp D 1st Cav; disch as pvt May 30 1903.

WILLIAMS, EDWARD: age 21; b Ia; res Chatfield; enl Mar 15 1898 Ft Snelling; in Trp D; disch as pvt Mar 14 1901.

WILSON, LEON J. (formerly of Co. E, 14th Minn. Vol. Inf.): age 22; b Rose Creek; res Osceola Wis; enl May 3 1899 St Paul; in Trp E; disch as sgt May 2 1902 Ft Leavenworth Kan.

Fifth Cavalry

Officers

BARNARD, JOSEPH H. (formerly of Co. A, 14th Minn. Vol. Inf.): age 24; b Ill; former res Duluth; apptd 2d lt 5th Cav from sgt 3d Cav Feb 2 1901; acc July 1; prom 1st lt Apr 20 1907; contd in serv.

MEARS, FREDERICK : age 23; b Neb; former res St Paul; comsd 2d lt 5th Cav from sgt 3d Inf Feb 2 1901; acc July 1; prom 1st lt 11th Cav Sept 20 1906; contd in serv.

Enlisted Men

ACKER, ROWLAND: age 19; b N Y; res St Paul; enl Apr 18 1900 St Paul; in Trps K H and C; des Apr 15 1901.

ANDERSON, OSCAR C.: age 22; b Hartland; res New Richland; enl Apr 27 1900 Minneapolis; in Trp E and band; disch s c d as pvt Sept 1 1900 Ft Myer Va.

ANSON, OSCAR C.: age 21; b Lanesboro; res Lanesboro; enl Oct 16 1899 Minneapolis; in Trps F and A; disch as corpl Oct 15 1902.

ARCHER, JAMES G.: age 21; b Murdock; res Murdock; enl Feb 28 1900 Minneapolis; in Trps G and I; dishon disch as pvt Nov 4 1901 San Mateo P I.

BALL, WILLIAM: age 27; b England; res Minneapolis; enl May 1 1899 Minneapolis; in Trp I; disch as pvt May 2 1902 Angel Island Cal.

CAMP, GEORGE W.: age 26; b Ill; res Minneapolis; enl Jan 29 1900 Minneapolis; in Trp I; des Sept 7 1900.

CARLSON, CARL. *See* Sixth Cavalry.

CLARK, EARL A. (formerly of Co. B, 14th Minn. Vol. Inf.): age 23; b Janesville; res Janesville; enl Apr 27 1900 Minneapolis; in Trp E; disch as pvt Mar 15 1901 Ft Grant Ariz.

CORTES, CHARLES: age 29; b Finland; res Minneapolis; enl Jan 26 1900 Minneapolis; in Trp G; disch as pvt Jan 25 1903.

COSGROVE, LEWIS C.: age 20; b N Y; res LeSueur; enl May 5 1899 Minneapolis; in Trp F; disch s c d as pvt Aug 16 1899 Wash D C.

COTTLE, FRED: age 21; b Ill; res Minneapolis; enl May 18 1900 Minneapolis; in Trp C; des Dec 2 1900.

CUMMINGS, CLARENCE J. *See* Sixth Artillery.

DOCKEN, ARTHUR H.: age 21; b Lakeville; res Edina Mills; enl Oct 18 1899 Minneapolis; in Trp H 5th Cav; Trp A 14th Cav; disch as corpl Oct 17 1902.

EGGERT, FREDERICK: age 21; b Germany; res Hopkins; enl Oct 16 1899 Minneapolis; in Trp E 5th Cav; Trp D 14th Cav; disch as pvt Oct 15 1902.

EMERSON, WILLARD (formerly of Co. L, 13th Minn. Vol. Inf.): age 24; b N Y; res Minneapolis; enl Apr 10 1900 Minneapolis; in Trps K and H; disch as sgt Apr 9 1903.

ERPELDING, MIKEL: *See* Fifteenth Cavalry.

FALLON, MARK: age 22; b Ia; res Stewart; enl Oct 11 1899 St Paul; in Trps L and E; des Mar 15 1901.

FOSTER, CHARLES A.: age 21; b Minneapolis; res Minneapolis; enl Oct 16 1899 Minneapolis; in Trps F and M; des Sept 26 1900.

GORDON, FRED: age 21; b Minneapolis; res Minneapolis; enl Oct 12 1899 Minneapolis; in Trp D; disch as pvt Oct 19 1902.

GUENTHER, CONRAD (formerly of Co. L, 13th Minn. Vol. Inf.): age 33; b Germany; res Minneapolis; enl Apr 13 1900 Minneapolis; in Trps K H and B; disch as pvt Apr 12 1903.

HALVORSEN, HALVOR: age 25; b Red Wing; res Red Wing; enl Sept 13 1899 St Paul; in Trp K; disch as pvt Mar 8 1900 Manati P R.

HANSEN, SEGWARD H.: age 22; b Norway; res Minneapolis; enl May 18 1898 Ft Snelling; in Trp C; disch as pvt Apr 29 1899 Humacao P R; re-enl Mar 9 1900 St Paul; in Trp F; disch as sgt Mar 8 1903.

HARDY, WILLIAM: age 23; b Dassel; res Dassel; enl Apr 25 1901 Manila P I; in Trp I 5th Cav; 64th C A; disch as pvt Apr 24 1904.

HARPER, LEANDER T.: age 21; b Ill; res Minneapolis; enl May 9 1899 Minneapolis; in Trp B 5th Cav; Sig Corps; disch as 1c pvt May 28 1902 Angel Island Cal.

HARRIS, ANDREW M.: age 23; b Mass; res Minneapolis; enl Nov 10 1897 Ft Snelling; in Trps I and F; disch as pvt Nov 9 1900 San Juan P R.

HARRIS, HIRAM S.: age 20; b Castle Rock; res Minneapolis; enl Apr 13 1900 Minneapolis; in Trps K and H; disch as sgt Apr 12 1903.

HARRIS, WILLIAM: age 28; b Mass; res Minneapolis; enl Oct 16 1899 Minneapolis; in Trp L; disch as pvt Oct 15 1902.

HELLER, HERMAN E. (formerly of Co. D, 13th Minn. Vol. Inf.): age 30; b Germany; res St Paul; enl June 12 1901 Manila P I; in Trp D; disch s c d as pvt Nov 4 1902.

HENNEMAN, LOUIS H.: age 19; b Lake Crystal; res Minneapolis; enl Dec 28 1899 Minneapolis; in Trp G; no further record.

HIRZEL, CHARLES M.: *See* Third Cavalry.

INGERSOLL, BEN W.: age 23; b Ia; res Minneapolis; enl Apr 11 1899 Minneapolis; in Trp I 5th Cav; disch as 1c pvt Apr 23 1902 Angel Island Cal.

JACOBSON, ROY: age 26; b Wis; res Hoyt; enl Apr 24 1899 Minneapolis; in Trp I; disch as pvt Apr 23 1902 San Mateo P I.

JOHNSON, ANTON (formerly of Co. L, 13th Minn. Vol. Inf.): age 30; b Sweden; res Minneapolis; enl Mar 26 1900 Minneapolis; in band and detach; disch as pvt Mar 21 1903.

LAKE, JOHN. *See* Fourth Cavalry.

LAMBERT, JAMES: age 25; b Minneapolis; res Minneapolis; enl Mar 29 1900 Minneapolis; in Trp L; disch as pvt Feb 20 1901 Ft Myer Va.

LAULO, TUBURT: age 22; b Norway; res Minneapolis; enl Feb 23 1900 Minneapolis; in Trps G and K; disch as pvt Mar 21 1903.

LOFTHUS, WILLIAM E.: age 21; b St Peter; res Minneapolis; enl June 27 1898 Ft Snelling; in Trp E; disch as pvt Apr 24 1899 San German P R.

LORENZ, EDWARD J. *See* Fourth Cavalry.

McGOVERN, CHARLES W.: age 21; b Murdock; res Murdock; enl Feb 28 1900 Minneapolis; in cas detach and Trp G; disch as pvt Mar 21 1903.

MAEDE, REINHOLD: age 20; b Wis; res St Louis Park; enl Oct 17 1899 Minneapolis; in band; disch as corpl Oct 21 1902.

MANSON, ALVIN F. C. (formerly of Co. K, 14th Minn. Vol. Inf.): age 27; b Germany; res Duluth; enl May 2 1899 Minneapolis; in Trp I; disch as pvt May 28 1902 Angel Island Cal.

METKE, JOHN (formerly of Co. L, 13th Minn. Vol. Inf.): age 21; b N Y; res Duluth; enl Apr 13 1900 Minneapolis; in Trps K and H; disch as pvt Apr 16 1903.

MOE, OSCAR M.: age 22; b Sweden; res Minneapolis; enl Oct 27 1899 Minneapolis; in Trp G; disch as pvt Oct 26 1902.

MOSSING, ALBERT A.: age 27; b Norway; res Minneapolis; enl Mar 16 1900 St Paul; in Trps M F and A; disch as pvt Mar 21 1903.

OSTRANDER, HERBERT C.: age 29; b Ostrander; res Winona; enl Sept 5 1899 St Paul; in Trp C; des May 18 1900.

PALM, CHARLES: age 24; b Kan; res St Paul; enl July 6 1898 Ft Snelling; in Trp E; disch as pvt Apr 14 1899 San German P R.

PERRY, CHARLES H.: age 21; b Ill; res St Louis Park; enl Oct 13 1899 Minneapolis; in Trps H and K 5th Cav; Trp A 14th Cav; disch as pvt Oct 12 1902.

PERSON, GUSTAF: age 22; b Sweden; res St Peter; enl Dec 29 1899 Minneapolis; in Trp G; disch as pvt Nov 13 1902.

PERVAULT, THOMAS: age 21; b N D; res St Paul; enl Oct 11 1899 St Paul; in Trp L; dishon disch as pvt Nov 25 1900 Ft Myer Va.

REHL, HENRY J.: age 20; b Minneapolis; res Minneapolis; enl May 5 1899 Minneapolis; in Trp D and n c s 5th Cav; disch May 4 1902 Manila P I; re-enl May 9; in band 9th Inf; des Sept 13 1902.

RICE, WALTER L.: age 23; b Wis; res St Louis Park; enl Oct 13 1899 Minneapolis; in band and Trp H; disch as pvt Oct 21 1902.

ROGDE, ALBERT: age 21; b Minneota; res Minneota; enl Jan 4 1902 St Paul; in Trp G 5th Cav; Trp E 13th Cav; disch as pvt Dec 28 1904.

SCHMIDT, PAUL. *See* Fourth Cavalry.

SCHULZE, GUSTAVE C.: age 22; b Ia; res Minneapolis; enl May 8 1899 Minneapolis; in Trp D; des Oct 5 1899.

SIMPSON, EDWARD J. *See* Third Infantry.

SMITH, ARTHUR L. (formerly of Co. L, 13th Minn. Vol. Inf.): age 20; b Minneapolis; res Minneapolis; enl Apr 13 1900 Minneapolis; in Trps K and H; disch as pvt Apr 16 1903.

SMITH, CHARLES E.: age 22; b Hastings; res Minneapolis; enl Oct 16 1899 Minneapolis; in Trp C; disch as pvt Oct 21 1902.

SORENSON, PETER (formerly of Co. L, 13th Minn. Vol. Inf.): age 30; b Denmark; res Minneapolis; enl Mar 26 1900 Minneapolis; in Trp L 5th Cav; 63d C A; disch as mech Mar 25 1903.

STUART, EDWIN N.: age 23; b Mass; res Minneapolis; enl Jan 15 1896 St Paul; in Trp K; disch as sgt Jan 14 1899 Ciales P R.

SWINDELLS, JAMES A. (formerly of Co. D, 15th Minn. Vol. Inf.): age 23; b Mass; res Minneapolis; enl Dec 28 1899 Minneapolis; in Trp G; disch as pvt Dec 27 1902.

TRUVER, PETER: age 21; b Duluth; res Duluth; enl July 5 1898 Ft Snelling; in Trp E 5th Cav; des Sept 14 1898; re-enl as Peter A Truva July 7 1889 Boston; in Co B 4th Inf; appd and retd to 5th Cav May 25 1900; disch as pvt Mar 15 1903.

VAROS, SEVERT N.: age 22; b Norway; res Minneapolis; enl Oct 20 1899 Minneapolis; in Trp D; disch as pvt Oct 21 1902.

WHITE, PIERCE M.: age 19; b S D; res Minneapolis; enl Oct 20 1899 Minneapolis; in Trp D; disch s c d as pvt Aug 17 1900 Ft Grant Ariz.

WILLIAMS, BURT: age 24; b Wis; res St Louis Park; enl Oct 18 1899 Minneapolis; in Trps H and K; disch as pvt Oct 21 1902.

WILLIAMS, EDWARD E.: age 22; b Wis; res St Louis Park; enl Oct 16 1899 Minneapolis; in band; disch as pvt Jan 5 1901 Ft Myer Va.

WOOD, ROY: age 22; b Otisco; res Otisco; enl Apr 27 1900 Minneapolis; in Trp E; disch as pvt May 15 1903.

WOOD, ZEPHYR E.: age 23; b Medford; res St Louis Park; enl Oct 16 1899 Minneapolis; in band; disch as corpl Oct 21 1902.

YAHNKE, FREDRICK F. *See* Third Cavalry.

Sixth Cavalry

Officer

HUGGINS, ELI L.: b Aug 1 1842 Ill; pvt and corpl Co E 2d Minn Vol Inf July 5 1861 to July 14 1864; pvt and 1st lt 1st Minn Vol Art Feb 16 1865 to Sept 27; comsd 2d lt 2d Art U S A Feb 23 1866; 1st lt Dec 24; tr to 2d Cav Apr 11 1879; prom capt Apr 23; awarded Medal of Honor for service in Indian campaign 1880; prom maj 6th Cav Jan 13 1897 (col 8th Inf U S Vols May 24 1898 to Mar 6 1899); lt col 3d Cav Feb 2 1901.

Enlisted Men

AHL, ANDREW O.: age 25; b Sweden; res Hallock; enl 2d time July 3 1896 St Paul; in Trp D; disch as sgt July 2 1899 Ft Reno Okla; re-enl July 3; disch as sgt July 2 1902 Benicia Bks Cal.

ANDERSON, LOUIS: age 28; b Zumbrota; res Minneapolis; enl 2d time Apr 15 1896 Ft Myer Va; in Trp G; disch as sgt Apr 14 1899 Ft Riley Kan; re-enl Apr 15; in Trp G and on n c s; disch as color sgt Apr 14 1902 San Pablo P I; re-enl Apr 15; on n c s; disch as color sgt Apr 14 1905.

AWREY, ELMER E.: age 23; b Canada; res Crookston; enl Jan 10 1902 Crookston; in Trp H; disch as corpl Jan 9 1905.

BALE, CHARLES R. *See* Thirteenth Cavalry.

BLAUNCHARD, CHARLES: age 27; b N Y; res Minneapolis; enl June 24 1893 Minneapolis; in Trp I; disch as sgt June 23 1898 Tampa Fla; re-enl July 5 Ft Robinson Neb; in Trp B; disch as corpl Jan 24 1899 Ft Leavenworth Kan.

BURKE, HOWARD L.: age 21; b Hastings; res Hastings; enl June 1 1898 Ft Snelling; in Trp L; disch as pvt Jan 25 1899 Ft Sill Okla.

CARLSON, CARL: age 22; b Sweden; res Minneapolis; enl Jan 27 1897 St Paul; in Trp I 6th Cav; disch as pvt Jan 26 1900 Ft Sill Okla; re-enl May 7 St Paul; in Trp E 5th Cav; disch s c d as pvt Feb 1 1900 Wash D C.

CARPENTER, ERASMUS H.: age 23; b Pa; res Owatonna; enl May 19 1898 Ft Snelling; in Trp D; disch as pvt Jan 25 1899 Ft Reno Okla.

CIHLAR, FRANK JR: age 20; b Bohemia; res Jackson; enl May 17 1898 Ft Snelling; in Trp G 6th Cav; disch as pvt Jan 20 1899 Ft Riley Kan; re-enl Mar 30 1900 Ft Snelling; in Co K 22d Inf; disch s c d as pvt Oct 7 1901 Ft Bayard N M.

CLARK, JOHN. *See* Third Infantry.

COON, AUSTIN: age 26; b Ia; res Minneapolis; in Trp I 6th Cav; disch as pvt May 3 1898 Camp Thomas; re-enl July 12 Tampa Fla; in Trp I 6th Cav; disch as pvt Jan 22 1899 Ft Sill Okla; re-enl Mar 22 St Paul; in Cos C and E 18th Inf; disch as pvt Mar 21 1902 Ft Russell Wyo; re-enl May 21 St Paul; in Trp H 4th Cav; des Nov 14 1902.

DOYLE, JOSEPH: age 24; b St Paul; res Little Falls; enl Jan 21 1902 Minneapolis; in Trp B; des June 1 1903.

EMMANS, ROBERT: age 25; b W Va; res Grow; enl Mar 13 1896 St Paul; in Trps D and C; disch as sdlr Mar 12 1899 Ft Reno Okla.

ERICKSEN, CHARLES: age 27; b Sweden; res St Paul; enl 2d time Jan

8 1897 St Paul; in Trp I; disch as pvt Jan 7 1900 Ft Sill Okla.

ESPESETH, JOHN G.: age 24; b Norway; res Fosston; enl Jan 10 1902 Crookston; in Trp K; disch as far Jan 9 1905.

FERGUSON, WILLIAM: age 22; b Pa; res St Paul; enl May 31 1898 Philadelphia; in Trp G; disch as pvt Jan 21 1899 Ft Riley Kan.

FLEISCHNER, DAVID: age 23; b Md; res Minneapolis; enl Dec 13 1901 Minneapolis; in Trp D; disch s c d as pvt Nov 4 1902.

FORSBERG, FRED H.: age 22; b Sweden; res Kensington; enl Jan 14 1902 Minneapolis; in Trp M; dishon disch as pvt Apr 17 1904.

FOX, CARL: age 23; b Ia; res Minneapolis; enl May 18 1900 Minneapolis; in Trp K; disch as sgt May 15 1903.

FRATZKE, FRANK W.: age 19; b Waseca Co; res Waseca; enl Dec 23 1901 Minneapolis; in Trp H; disch as wag Dec 22 1904.

GERLACH, FRED L.: age 21; b La; res Ft Snelling; enl May 12 1898 Ft Snelling; in Trp K; disch as pvt Dec 15 1898 Ft Snelling.

GIBSON, HARRY: age 21; b Long Prairie; res Bruce; enl Dec 26 1901 St Paul; in Trp D; disch as far Dec 25 1904.

GROH, CHARLES W.: age 27; b Canada; res St Paul; enl July 27 1895 St Paul; in Trp D; disch as pvt July 26 1898 Camp Hamilton Cuba.

GROH, JACOB B.: age 22; b Canada; res St Paul; enl June 24 1897 St Paul; in Trps I and L; disch as pvt May 7 1899 Ft Sill Okla.

HAMLIN, ROY V.: age 23; b Santiago; res Long Prairie; enl Dec 26 1901 St Paul; in Trp I; disch as sgt Dec 25 1904.

HANSON, CHRISTOFFER: age 27; b Denmark; res Albert Lea; enl 2d time Feb 28 1896 St Paul; in Trp D; disch as pvt Feb 27 1899 Ft Robinson Neb.

HANSON, EDWARD. *See* Fourteenth Infantry.

HEALEY, WALTER J.: age 21; b Wis; res St Paul; enl Dec 18 1901 St Paul; in Trp M; disch as pvt Dec 21 1904.

HELLER, GROVER C.: age 22; b Ia; res St Paul; enl Jan 8 1902 Minneapolis; in Trp K 6th Cav; Trp F 13th Cav; disch as pvt Dec 28 1904.

HELLER, THOMAS J.: age 24; b Ia; res St Paul; enl Jan 8 1902 Minneapolis; in Trp E; des June 11 1904.

HILL, HARRY H. *See* Eighth Cavalry.

HOBBS, NEWTON (formerly of Co. K, 13th Minn. Vol. Inf.): age 27; b Marine; res Stillwater; enl Feb 1 1900 Portland Ore; in Trp H; des May 11 1900.

HOWE, LINCOLN G.: age 31; b Hennepin Co; res Brooklyn Center; enl Jan 11 1900 St Louis Mo; in Detach A; disch as pvt Nov 13 1902.

IVERSON, IVER: age 27; b Norway; res Minneapolis; enl 2d time Feb 6 1897 St Paul; in Trp I; disch as wag Feb 5 1900 Ft Sill Okla.

KLEVEN, ANDREW: age 30; b Norway; res St Paul; enl 2d time Dec 8 1896 St Paul; in Trp I; disch as corpl Dec 7 1899 Ft Sill Okla; re-enl Dec 8; disch as sgt Nov 13 1902.

KNAUB, GEORGE. *See* Fourth Cavalry.

KOMINEK, JOSEPH: age 21; b Ia; res St Paul; enl Aug 7 1895 St Paul; in Trp D; disch as pvt Aug 6 1898 Camp Hamilton Cuba.

LAHR, JOSEPH L. *See* Third Infantry.

LANGELAND, OLIVER: age 22; b Grant Co; res Elbow Lake; enl Dec 16 1901 Sioux City Ia; in Trp D; des June 14 1903.

LAULO, RANDOLPH M.: age 21; b Norway; res Minneapolis; enl May 18 1900 Minneapolis; in Trp D; disch as corpl May 17 1903.

LEE, EINAR. *See* Fourth Cavalry.

LEITNER, LOUIS: age 21; b Austria; res St Paul; enl June 23 1897 St Paul; in Trp I; disch as pvt June 22 1900 Ft Sill Okla.

MILLER, ANDREW: age 29; b Hutchinson; res Hutchinson; enl 3d time June 18 1896 Ft Snelling; in Trps F and C 6th Cav; disch as pvt June 17 1899 Ft Leavenworth Kan; re-enl June 18; in Batt F 3d Art; Batt O 7th Art; 16th and 28th F A; disch as pvt July 4 1902.

MILLER, HOWARD S. *See* Second Cavalry.

NEYLON, CORNELIUS: age 26; b Cedar Lake; res St Paul; enl Mar 8 1901 St Paul; in Trp G; disch as cook Mar 7 1904.

NIELSON, PETER: age 28; b Denmark; res Ortonville; enl Dec 11 1896 St Paul; in Trp D 6th Cav; Hosp Corps; disch as pvt Dec 10 1899 Ft Reno Okla.

PETERSEN, PETER: age 26; b Denmark; res St Paul; enl 2d time Feb 10 1896 St Paul; in Trp D; disch as sgt Feb 9 1899 Ft Reno Okla.

RENZLOW, GEORGE: age 25; b Vt; res St Paul; enl Jan 13 1897 St Paul; in Trp I; disch as pvt Jan 12 1900 Ft Sill Okla; re-enl Jan 13; in Trp I and cas detach; disch as pvt Nov 15 1902.

SCHMIDT, PAUL. *See* Fourth Cavalry.

SHAW, RALPH R.: age 19; b Lyons Tp; res St Paul; enl June 4 1898 Ft Snelling; in Trps H and F; disch as pvt Jan 23 1899 Ft Leavenworth Kan.

STROM, JOSEPH H.: age 19; b Minneapolis; res Minneapolis; enl May 17 1898 Ft Snelling; in Trp I 6th Cav; des Aug 21 1898; re-enl as Henry Peterson Nov 2 1898 Cleveland Ohio; in Co G 22d Inf; sur and retd to 6th Cav Aug 4 1899; disch as pvt Nov 12 1901 Malate Bks P I.

WASSON, ALMON. *See* Twentieth Infantry.

WHITMAN, JARVIS C.: age 21; b Green Lake; res Sauk Center; enl Aug 22 1896 St Paul; in Trp I 6th Cav; disch as corpl Aug 21 1899 Ft Sill Okla; re-enl July 20 1901 St Paul; in Trp L 13th Cav; disch as sq sgt-maj Mar 22 1903.

Eighth Cavalry

Officer

COXE, ALEXANDER B. (formerly 1st lt and q. m., 14th Minn. Vol. Inf.): age 28; b N M; former res St Paul; comsd 2d lt 8th Cav from 1st lt 39th Inf U S Vols Feb 2 1901; prom 1st lt July 9; acc Aug 11; prom capt Feb 29 1912; contd in serv.

Enlisted Men

ANDERSEN, ANDREW P.: age 27; b Denmark; res Minneapolis; enl 2d time Dec 8 1897 Ft Snelling; in Trps D and E; disch as sgt Dec 7 1900 San Luis Cuba.

ANDERSON, EDDIE: age 21; b Minneapolis; res Farmington; enl Dec 10 1895 Minneapolis; in Trp C; disch as pvt Dec 9 1898 Nuevitas Cuba.

BAILEY, EUGENE: age 21; b Mass; res Minneapolis; enl Dec 3 1895 Minneapolis; in Trp C 8th Cav; disch as pvt Dec 2 1898 Nuevitas Cuba; re-enl Apr 2 1900 Minneapolis (res Belle Plaine); in Batt M 3d Art; 34th C A; disch as mus Apr 1 1903.

CHRISTMAN, EDWIN H.: age 32; b Elysian; res Elysian; enl 3d time Oct 17 1897 Ft Keogh Mont; in Trps A and H; disch as corpl Oct 16 1900 Ciego de Avila Cuba.

*COPLEY, EDWARD: age 24; b Wis; res Minneapolis; enl 2d time June 11 1896 St Paul; in Trps E and L; died typhoid fever as corpl Apr 3 1899 Puerto Principe Cuba.

DAHRENDORF, FREDERICH: age 22; b Germany; res St Paul Park; enl Nov 30 1895 St Paul; in Trp A; disch as pvt Nov 29 1898 Puerto Principe Cuba.

DANDROW, FRANCIS: age 22; b N Y; res Minneapolis; enl Nov 8 1895 Minneapolis; in Trp A; disch as corpl Nov 7 1898 Camp Forse Ala.

DAVIS, NORMAN H.: age 21; b Wis; res St Paul; enl Dec 3 1895 Minneapolis; in Trp C 8th Cav; disch as sgt Dec 2 1898 Nuevitas Cuba; re-enl Dec 24 Ft Hamilton N Y; in Batt I 5th Art; Trp C 8th Cav; disch as sgt Dec 23 1901 Ft Sill Okla; re-enl Dec 24; in Trp C 8th Cav; disch as sgt Oct 26 1902 to acc com.

DEHR, ALBERT: age 26; b Germany; res St Paul; enl Apr 25 1894 St Paul; in Trp K; disch as sdlr Apr 24 1899 Puerto Principe Cuba.

ENTRINGER, ALPHONSE: age 25;

b Luxemberg; res Minneapolis; enl June 10 1895 Minneapolis; in Trp G 8th Cav; disch as pvt June 10 1898 Ft Meade S D; re-enl June 13 Chicago; in Trp A 1st Cav; disch as pvt Feb 23 1899 Ft Robinson Neb.

FIELD, OLE: age 38; b Norway; res Minneapolis; enl 2d time June 4 1898 Ft Snelling (prev disch 1892); in Trp F; disch as pvt May 16 1899 New York.

FORBS, CHARLES F.: age 23; b Mankato; res Mankato; enl Jan 31 1900 Kansas City Mo; in Trp C; des Apr 23 1901.

GRAY, OSCAR E.: age 22; b Osakis; res Deer River; enl Oct 12 1895 Ft Yates N D; in Trp C 8th Cav; disch as pvt Oct 11 1898 Ft Yates; re-enl Oct 13; in Hosp Corps; disch as pvt July 6 1899 Ft Yates; re-enl Dec 7 1899 Walker; in Co A 7th Inf; Hosp Corps; des Jan 17 1901.

HAGGENMILLER, FRANK S.: age 24; b St Paul; res St Paul; enl June 8 1897 St Paul; in Trps A and M; disch as sgt June 7 1900 Camp McKenzie; re-enl July 2 St Paul; in Trp A; dishon disch as sgt Mar 13 1903.

HANSON, MARTIN: age 21; b Chatfield; res Crookston; enl Apr 5 1898 Ft Snelling; in Trps C and H; disch as sgt Mar 4 1901 Santiago Cuba.

HANSON, OSCAR: age 25; b Sweden; res St Paul; enl Aug 14 1893 St Paul; in Trp B; disch as bsmth Aug 13 1898 Ft Washakie Wyo.

*HERMANSEN, HERMAN: age 31; b Denmark; res Stillwater; enl 3d time Feb 2 1898 Ft Snelling; (prev disch 1897); in Trp E; died as pvt May 24 1899 Ft Wadsworth N Y.

HILL, HARRY H.: age 24; b N Y; res St Paul; enl Nov 5 1895 Minneapolis; in Trp C 8th Cav; disch as pvt Nov 4 1898 Huntsville Ala; re-enl Nov 15 Indianapolis; in Co A 4th Inf; disch as pvt Nov 16 1901 P I; re-enl Dec 4; in Trp B 6th Cav; disch s c d as corpl Mar 5 1904.

KEYSER, JOHN J.: age 22; b Mankato; res Minneapolis; enl July 24 1893 Minneapolis; in Trps F H I G and band; disch as pvt July 23 1898 Ft Meade S D.

LAPIC, JOHN: age 26; b Rice County; res Wesley; enl 2d time Feb 27 1898 Ft Meade S D; in Trp K; disch as 1st sgt Feb 26 1901 Cuba.

LEWIS, ALBERT L.: age 30; b Minneapolis; res Farmington; enl 2d time Mar 4 1896 St Paul; in Trps E and L; disch as sgt Mar 3 1899 Puerto Principe Cuba.

McCARTHY, DANIEL P.: age 27; b Pa; res St Paul; enl Mar 1 1898 Ft Snelling; in Trp C 8th Cav; Sig Corps; disch as sgt Mar 8 1901 Cebu P I.

MARKO, JOHN: age 21; b Germany; res St Paul; enl Oct 19 1899 St Paul; in Trp K; disch as pvt Oct 18 1902.

METZL, ANDREAS: age 28; b Austria; res St Paul; enl 2d time July 22 1893; in Trp G; disch as corpl July 21 1898 Ft Niobrara Neb.

MORRIS, WILLIAM F.: age 23; b Raymond; res Long Prairie; enl 2d time June 20 1898 Ft Yates N D (prev disch Apr 12 1898); in Trp C; disch as pvt Apr 26 1899 Camp Carpenter P R.

MUHLY, WILLIAM C.: age 26; b Minneapolis; res Atwater; enl 2d time Feb 24 1896 Ft Meade S D; in Trp F and on n c s; disch as sgt-maj Feb 23 1899 Puerto Principe Cuba.

*NELSON, NELS: age 29; b Norway; res Minneapolis; enl 2d time Feb 15 1897 St Paul; in Trp D; died typhoid fever as pvt Mar 7 1899 Puerto Principe Cuba.

OLSON, GUSTAF A.: age 21; b Sweden; res Minneapolis; enl June 1 1895 Minneapolis; in Trp D; disch as pvt May 31 1898 Ft Meade S D.

REDLING, CHARLIE. *See* Twelfth Infantry.

RENTZY, JOHN H.: age 27; b Austria; res St Paul; enl June 18 1902 St Paul; in Trp K; disch s c d as pvt Dec 11 1902.

RICE, HARRY E.: age 22; b Northfield; res Minneapolis; enl Apr 5 1898 Ft Snelling; in Trp C; disch as pvt July 10 1899 Ft Snelling.

RODGERS, JOHN: age 24; b Pa; res Minneapolis; enl Dec 7 1895 Minneapolis; in Trp C; disch as corpl Dec 6 1898 Nuevitas Cuba.

ROSS, JAMES A.: age 22; b Brockway; res St Paul; enl Jan 25 1902 Minneapolis; in Trps H and K; disch as sgt Jan 24 1905.

SHOOK, CHARLES H.: age 28; b Brownsville; res Brownsville; enl Oct 3 1895 Ft Meade S D; in Trp K; disch as pvt Oct 2 1898 Ft Keogh Mont; re-enl Oct 3; disch as pvt June 17 1899 Ft Wadsworth N Y.

STARR, CHARLES: age 22; b Sweden; res Minneapolis; enl June 15 1895 St Paul; in Trp H; disch as wag June 14 1898 Ft Meade S D.

SWALINKAVICH, JOSEPH: age 23; b Canada; res Silver Lake; enl 2d time Oct 13 1896 Chicago; in Trp F 8th Cav; disch as q m sgt Oct 12 1899 Puerto Principe Cuba; re-enl Jan 8 1900 Minneapolis; in Trp H 1st Cav; Trp A 13th Cav; disch as 1st sgt Jan 7 1903.

TEDROW, ALFRED: age 33; b Ia; res St Cloud; enl 2d time June 19 1895 St Paul; in Trp K; disch as far June 18 1898 Camp Merritt Mont.

TREANOR, JOSEPH P.: age 23; b Ireland; res St Paul; enl June 8 1897 St Paul; in Trp A; disch without honor Nov 13 1898 Savannah Ga.

VAN HORN, CONSTANT: age 25; b Faribault; res Faribault; enl 2d time July 13 1897 St Paul; in Trp A; disch as sgt July 12 1900 Ft Reno Okla.

WEBB, EDWIN P.: age 32; b Wadena; res Wadena; enl 3d time Aug 6 1897 Ft Yellowstone Wyo; in Trp B 8th Cav; disch as sgt Aug 5 1900 Ft Riley Kan; re-enl Aug 6; in Trp B 8th Cav; band 14th Cav; disch as comy sgt Jan 9 1903.

WENDOLSKY, HENRY: age 25; b Bohemia; res St Paul; enl 2d time Aug 21 1896 St Paul; in Trp D 8th Cav; disch as corpl Aug 20 1899 Puerto Principe Cuba; re-enl Sept 18 St Paul; in Trp I 1st Cav; disch as sgt Sept 17 1902.

*WILTSHKA, JOSEF: age 21; b Bohemia; res St Paul; enl Oct 26 1895 St Paul; in Trp C 8th Cav; disch as trump Oct 25 1898 Camp Forse Ala; re-enl Nov 4 St Louis Mo; in Trp D 1st Cav; died as pvt Jan 29 1899 Ft Yates N D.

Thirteenth Cavalry

Officers

COLBERT, WILLIAM (formerly chap., 14th Minn. Vol. Inf.): age 33; b Norwood; res St Paul; apptd chap rank of capt Feb 2 1901; acc May 10; assnd to 13th Cav July 26; tr to 8th Inf Aug 3 1901.

HART, PATRICK J.: age 47; b Ohio; former res St Paul; tr to 13th Cav as chap rank of capt from 8th Inf Aug 3 1901; tr to Art Corps Feb 7 1903; contd in serv.

HUGGINS, ELI L.: b Ill; age 59; former res Minn; tr to 13th Cav as lt col from 3d Cav Nov 6 1901; prom col 2d Cav Nov 16 1901.

Enlisted Men

ANDERSON, CHARLES L. age 21; b Minneapolis; res Minneapolis; enl May 17 1901 Minneapolis; in band; disch as pvt May 19 1904.

ARNOLD, FRANK W.: age 21; b Minneapolis; res Minneapolis; enl June 18 1901 Minneapolis; in Trp D; disch as sgt June 17 1904.

ARNOLD, JOHN W.: age 21; b Hastings; res Red Wing; enl July 11 1901 Kansas City Mo; in Trp H; des July 9 1902.

AWS, GUNDER: age 23; b Norway; res Minneapolis; enl May 24 1901 Minneapolis; in Trp C; des June 19 1901.

BALE, CHARLES R.: age 24; b Mich; res Duluth; enl Apr 30 1901 Duluth; in Trps A and H 13th Cav; Trp B 6th Cav; disch as pvt Apr 29 1904.

BRANDON, GEORGE: age 22; b Mich; res Minneapolis; enl Mar 29 1901 Minneapolis; in Trp B; des Nov 14 1901.

BURNHAM, FRANK H.: age 26; b Moorhead; res Moorhead; enl June 3 1901 Trinidad Col; in Trp C; des Dec 25 1902.

CHAMBERLAIN, WILLIAM: age 24; b N Y; res Duluth; enl Apr 22 1901 Duluth; in Trp A; disch Apr 12 1902 Ft Assinniboine Mont.

CHARTRAND, ERNEST: age 21; b Canada; res Duluth; enl Mar 27 1902 Duluth; in Trp C; disch as pvt Mar 23 1905.

DIETHMANN, ALBERT: age 23; b Wis; res Duluth; enl Apr 22 1901 Duluth; in Trp A; disch as pvt Apr 29 1904.

DOWNING, LEVI V.: age 22; b Me; res Duluth; enl Mar 29 1902 Duluth; in Trp C; disch as pvt Mar 23 1905.

EDBERG, KNUD W.: age 27; b Sweden; res Duluth; enl Mar 29 1902 Duluth; in Trp C; disch as pvt Mar 23 1905.

FAUTCH, IGNATIUS P.: age 21; b Carlisle; res Waverly; enl May 2 1901 St Paul; in Trp A; des Aug 10 1901.

FLEMING, RALPH S.: age 29; b Mich; res Duluth; enl May 6 1902 Duluth; in Trp H; des May 15 1903.

FRANTZ, LOUIS P.: age 21; b Henderson; res St Paul; enl July 3 1901 St Paul; in Trp G; disch as sgt Apr 3 1903.

GULLIKSON, ELMER M.: age 21; b Ia; res Ada; enl Apr 27 1901 St Paul; in Trp A; des July 31 1901.

HASSLER, DAVID (formerly of Co. B, 15th Minn. Vol. Inf.): age 22; b Mo; res St Paul; enl Jan 5 1901 St Paul; in Trp B; disch as pvt Jan 26 1904.

HELLER, GROVER C. *See* Sixth Cavalry.

HENNESSEY, STEPHEN: age 21; b Fillmore Co; res Lanesboro; enl May 27 1901 St Paul; in Trp C; disch as pvt May 27 1904.

HOLST, DAVID C.: age 22; b Norway; res West Concord; enl July 20 1901 St Paul; in Trp K; disch as pvt July 26 1904.

JACOB, CHRISTIAN J.: age 25; b Mich; res Duluth; enl Mar 27 1902 Duluth; in Trp C; des Sept 6 1902.

JEPSON, PETER J.: age 25; b Denmark; res Duluth; enl Mar 29 1902 Duluth; in Trp C; disch as pvt Mar 23 1905.

JOHNSEN, FRED: age 24; b Sweden; res Little Falls; enl Apr 9 1902 Minneapolis; in Trp H; disch as corpl Mar 23 1905.

JOHNSON, JOHN V.: age 22; b Sweden; res Little Falls; enl Apr 9 1902 Minneapolis; in Trp H; disch as pvt Mar 23 1905.

KELLY, FRANK J. (formerly of Co. C, 13th Minn. Vol. Inf.): age 21; b Ireland; res St Paul; enl June 4 1901 St Paul; in Trp D; disch as pvt May 27 1904.

LINDQUIST, JOSEPH: age 22; b Sweden; res Minneapolis; enl Nov 20 1900 Minneapolis; in Trp B; disch as pvt Nov 20 1903.

LUND, INAR C.: age 19; b Norway; res Waseca; enl Feb 1 1902 St Paul; in Trp F; des July 6 1902.

McWOLD, CHRISTY (formerly of Co. K, 14th Minn. Vol. Inf.): age 23; b Norway; res Sauk Center; enl June 7 1902 Minneapolis; in Trp G; disch as pvt June 6 1905.

MALLETT, JUSTIN: age 20; b Mille Lacs Co; res St Paul; enl Mar 19 1901 St Paul; in Trp B; des Sept 13 1901.

MATHISON, HANS: age 21; b St Paul; res St Paul; enl Mar 11 1901 St Paul; in Trp B; disch as pvt Mar 25 1904.

MEYER, HENRY: age 32; b Switzerland; res Hewitt; enl May 29 1901 St Paul; in Trp C; disch as pvt May 27 1904.

MORSE, ROYAL B. (formerly of Co. C, 12th Minn. Vol. Inf.): age 23; b Witoka; res Lamar Col; enl May 6 1901 La Junta Col; in Trp A; disch as pvt Mar 27 1904.

MULCARE, CHESTER E.: age 25; b N Y; res Duluth; enl May 8 1902 Duluth; in Trp G; des July 20 1902.

MURPHY, EDWARD: age 24; b Ohio; res Duluth; enl Apr 12 1901 Duluth; in Trp B; des July 17 1901.

NUMBERG, JOHN: age 23; b Finland; res Brandon; enl Apr 14 1902 Minneapolis; in Trp H; disch as corpl Apr 13 1905.

PETERSON, ELMER: age 19; b Wis; res Day; enl Apr 26 1901 Minneapolis; in Trp E; disch s c d as pvt Dec 2 1901 Ft Bayard N M.

PITMAN, ROBERT. *See* Second Cavalry.

RAPPENECKER, ADOLPH: age 24; b Germany; res Duluth; enl May 17 1901 Duluth; in Trp C; disch as pvt May 27 1904.

READY, EARNEST: age 26; b Ia; res Rochester; enl June 21 1901 Minneapolis; in Trp D; disch as pvt Nov 27 1904.

ROGDE, ALBERT. *See* Fifth Cavalry.

SEIBERT, FRANK W.: age 28; b Wis; res Melrose; enl Apr 23 1901 Duluth; in Trp A; des Aug 13 1901.

SMITH, BERNARD: age 22; b Chatfield; res Chatfield; enl Apr 15 1901 St Paul; in Trp F; disch as sgt Mar 18 1903.

STAVLO, JOHN: age 22; b Norway; res Minneapolis; enl May 28 1901 Minneapolis; in Trp C; disch as pvt May 27 1904.

STEWART, FREDERICK: age 24; b N Y; res Minneapolis; enl Mar 22 1901 Minneapolis; in Trp E; dishon disch as pvt Feb 24 1902 Ft Keogh Mont.

STORBERG, CHRIS: age 21; b Wis; res Minneapolis; enl Apr 4 1902 Minneapolis; in Trp H; disch Apr 3 1905.

STUCKMAN, FRANCIS R.: age 23; b Eyota; res Balmoral; enl Apr 8 1902 Minneapolis; in Trp H; des July 27 1902.

SULLIVAN, JOHN: age 31; b N Y; res Duluth; enl Apr 12 1901 Duluth; in Trp F; des Apr 18 1902.

SWALINKAVICH, JOSEPH. *See* Eighth Cavalry.

THOMPSON, CHARLES W.: age 19; b Wis; res St Paul; enl Jan 4 1902 St Paul; in Trp E; disch as pvt Dec 28 1904.

TOSNEY, PATRICK: age 19; b Northfield; res West St Paul; enl June 20 1901 St Paul; in Trp D; disch as pvt June 27 1904.

WEST, DARWIN: age 24; b Lake Ida; res Alexandria; enl Apr 30 1901 Minneapolis; in Trp A; des Aug 10 1901.

WHITMAN, JARVIS C. *See* Sixth Cavalry.

WHITMAN, JOSEPH: age 21; b Pa; res Echo; enl Apr 9 1901 Minneapolis; in Trps E and L; des Apr 13 1902.

WILDRAKEN, IRVING J.: age 23; b Ill; res Winnebago; enl Apr 26 1901 Minneapolis; in Trp F; disch as pvt Mar 19 1903.

WILKINS, HALTIN W.: age 22; b Rochester; res Minneapolis; enl Feb 12 1902 Minneapolis; in Trp C; disch as pvt Nov 27 1902.

WINGUEST, CHARLES: age 21; b Maynard; res St Paul; enl Apr 16 1901 St Paul; in Trp F; disch as pvt Mar 10 1903.

WRIGHT, THOMAS E.: age 22; b Red Wing; res Duluth; enl June 24 1901 Ironwood Mich; in Trp F; disch as corpl Apr 2 1903.

ZINNIEL, JOHN: age 22; b St Paul; res St Paul; enl Mar 18 1901 St Paul; in Trp F; des July 12 1901.

Fifteenth Cavalry

BAKER, CECIL O. (formerly of Co. D, 14th Minn. Vol. Inf.): age 22; b Rochester; res Owatonna; enl Dec 28 1900 St Paul; in Trp C; disch as pvt Dec 27 1903.

BREMYER, JOHN P.: age 23; b Ohio; res Rolling Stone; enl Mar 20 1901 Winona; in Trp K; disch as corpl Mar 19 1904.

BURNS, PATRICK: age 23; b Ireland; res Minneapolis; enl Dec 7 1900 Minneapolis; in Trp C; disch as sgt Dec 6 1903.

CLARKE, FRED A. (formerly of Co. I, 15th Minn. Vol. Inf.): age 28; b Winona; res Minneapolis; enl Mar 22 1901 Minneapolis; in Trp K; disch as sgt Mar 21 1904.

CLARKE, MORRIS A.: age 18; b Morris; res Minneapolis; enl Mar 22 1901 Minneapolis; in Trp K; died as trump Sept 25 1903.

CULBERT, CECIL A.: age 21; b Mich; res St Paul; enl Jan 24 1901 St Paul; in Trp C; disch as pvt Jan 23 1904.

DALLAGER, NELS: age 28; b Blue Earth City; res Pelan; enl Jan 18 1901 Minneapolis; in Trps B and H; disch as pvt Jan 17 1904.

DARE, JAMES A.: age 24; b Scotland; res Minneapolis; enl Mar 26 1901 Minneapolis; in Trp M; disch as pvt Mar 25 1904.

DUEBALL, FERDINAND: age 22; b Germany; res Mankato; enl Feb 5 1901 Mankato; in Trp D; disch as trump Feb 4 1904.

ELLIS, DAVID M.: age 22; b Minne-

apolis; res Minneapolis; enl Dec 13 1900 Seattle Wash; in Trp B; dishon disch as pvt Mar 16 1903.

ERPELDING, MIKEL: age 21; b Rolling Stone; res Rolling Stone; enl Mar 20 1901 Winona; in Trp L 15th Cav; Trp M 5th Cav; disch as wag Mar 19 1904.

FANNING, FRANK: age 22; b St Paul; res St Paul; enl Dec 13 1900 St Paul; in Trps C and B; dishon disch as pvt Aug 27 1901 Zamboanga P I.

GIBSON, EDWARD: age 22; b Wis; res Nickerson; enl Feb 8 1901 Minneapolis; in Trp D; dishon disch as pvt Jan 20 1903.

GODSKE, WILLIAM J. (formerly of Co. H, 13th Minn. Vol. Inf.): age 22; b St Paul; res St Paul; enl Dec 13 1900 Seattle; in Trps B and F; des Mar 20 1901.

HILTSON, ALBERT D.: age 24; b Germany; res Duluth; enl Apr 13 1901 Duluth; in Trp L; disch as pvt Apr 12 1904.

JOHNSON, EUGENE W.: age 26; b N Y; res Minneapolis; enl Feb 26 1901 Minneapolis; in Trps G and I; disch as pvt Feb 25 1904.

KNIGHT, GEORGE W.: age 19; b Dassel; res Minneapolis; enl Jan 2 1901 St Paul; in Trps C B and E; disch as pvt Jan 1 1904.

KREEMER, HARRY: age 21; b Kan; res Minneapolis; enl Dec 4 1900 Minneapolis; in Trp C; dishon disch as corpl Sept 27 1901 Mindanao P I.

LIGDAY, JOSEPH: age 23; b Hungary; res St Paul; enl Nov 6 1901 St Paul; in Trp K 15th Cav; Trp L 14th Cav; disch as pvt Nov 28 1904.

McLEAN, LEONARD: age 30; b Canada; res Minneapolis; enl Jan 25 1901 Minneapolis; in Trp C; dishon disch as pvt Sept 27 1901 Jimenez P I.

MORRIS, GEORGE: age 27; b N Y; res Winona; enl Mar 12 1901 Winona; in Trp I; des June 1 1901.

*MORRISON, GEORGE W.: age 22; b Canada; res Minneapolis; enl Apr 2 1901 Minneapolis; in Trp I; died as pvt Feb 17 1902 Malaban P I.

MULCARE, EDWARD J.: age 21; b St Cloud; res Minneapolis; enl Apr 26 1901 Minneapolis; in Trp M; dishon disch as pvt Aug 8 1903.

MURRAY, THOMAS: age 21; b N Y; res Minneapolis; enl Jan 4 1901 Minneapolis; in Trp B; disch as pvt Jan 3 1904.

O'NEIL, WILLIAM. *See* Fourth Cavalry.

PARRANTO, LAWRENCE L.: age 22; b St Paul; res Barnesville; enl Dec 18 1900 St Paul; in Trp B; disch as pvt Dec 17 1903.

PATTERSON, FRANK E.: age 23; b N Y; res St Paul; enl Jan 22 1901 St Paul; in Trp C; disch s c d as bsmth Feb 21 1902 San Francisco.

PAUL, GEORGE T.: age 21; b Ia; res Minneapolis; enl Feb 12 1901 Minneapolis; in Trps H and D; des Dec 2 1902.

PAULE, WARD S.: age 23; b Redwood Falls; res Minneapolis; enl Mar 1 1901 Minneapolis; in Trp H; disch as 1st sgt Feb 29 1904.

READ, CLAUDE D.: age 30; b Ill; res Minneapolis; enl Dec 7 1900 Minneapolis; in Trp A; died of wounds as corpl Apr 10 1903.

RIOUX, CHARLES A.: age 30; b Forest Lake; res Forest Lake; enl June 21 1901 St Paul; in Trps K and M; disch as corpl May 12 1903.

ROUTZAHN, ALGERNON C. JR (formerly of Co. F, 15th Minn. Vol. Inf.): age 23; b Neb; res Minneiska; enl Mar 22 1901 Minneapolis; in Trp K; dishon disch as corpl Nov 18 1901 San Francisco.

SMITH, GEORGE E.: age 21; b Mich; res Duluth; enl Apr 17 1901 Duluth; in Trp L; dishon disch as pvt Oct 13 1902.

WAGNER, FREDERICK A.: age 27; b Germany; res Minneapolis; enl Mar 5 1901 Minneapolis; in Trp H; disch as pvt Mar 4 1904.

WENCK, JOHN A.: age 24; b Pa; res Minneapolis; enl Apr 2 1901 Minneapolis; in Trp F; disch as sgt Apr 1 1904.

WHITING, GEORGE H.: age 25; b Spring Valley; res Spring Valley; enl Mar 26 1901 Minneapolis; in Trp K; disch as pvt Mar 25 1904.

WICKMAN, HARRY: age 25; b Sweden; res St Paul; enl Nov 19 1900 St Paul; in Trp C 15th Cav; 66th C A; disch as pvt Nov 18 1903.

YOUNGS, CLARENCE H.: age 21; b Mankato; res Mankato; enl Feb 9 1901 Mankato; in Trp D; disch as pvt Feb 8 1904.

Artillery Corps

BUNKER, CHARLES M. (formerly of Co. B, 15th Minn. Vol. Inf.): age 32; b Conn; res St Paul; comsd 2d lt Art Corps July 1 1901; acc Sept 18; prom 1st lt Sept 23; acc May 29 1902; capt Jan 25 1907; contd in serv.

BUNKER, CLARENCE G. (formerly capt., Co. C, 13th Minn. Vol. Inf.): age 30; b N Y; res St Paul; comsd 1st lt Art Corps Sept 23 1901; acc Mar 14 1902; prom capt Jan 25 1907; contd in serv.

COREY, JOHN B. W. (formerly of Co. B, 13th Minn. Vol. Inf.): age 28; b Wis; res Minneapolis; comsd 2d lt Art Corps May 8 1901; acc Mar 14 1902; prom 1st lt Jan 25 1907; contd in serv.

HAND, DANIEL W. (formerly maj. 15th Minn. Vol. Inf.): age 32; b St Paul; former res St Paul; comsd 1st lt Art Corps Aug 22 1901; acc Feb 2 1902; prom capt Jan 25 1907; contd in serv.

HANNA, GUY (formerly of Co. I, 12th Minn. Vol. Inf.): age 22; b Ia; former res Luverne; comsd 2d lt Art Corps Sept 23 1901; acc June 10 1902; prom 1st lt Jan 25 1907; contd in serv.

HERRING, RALPH E. (formerly of Co. A, 13th Minn. Vol. Inf.): age 24; b Minneapolis; res Minneapolis; comsd 2d lt Art Corps July 1 1901; acc Mar 12 1902; prom 1st lt Jan 25 1907; contd in serv.

HOWARD, CHARLES E. N.: b Nov 10 1873 N Y; res St Paul; comsd 2d lt Art Corps Aug 22 1901; acc Mar 15 1902; prom 1st lt Aug 10 1903; contd in serv.

LUNDEEN, JOHN A.: b Mar 6 1848 Sweden; apptd to Mil Acad from Minn July 1 1869; comsd 2d lt 4th Art June 13 1873; prom 1st lt Mar 7 1874; honor grad Artillery School 1882; prom capt 7th Art Mar 8 1898; maj Art Corps Aug 1 1901; lt col June 8 1905; contd in serv.

McCLELLAN, JOHN: age 54; b Ill; former res Minn; prom maj Art Corps from capt 5th Art Feb 28 1901; prom lt col Aug 11 1903; contd in serv.

McKENNEY, RICHARD I. (formerly of Co. C, 13th Minn. Vol. Inf.): age 22; b Rushford; res St Paul; comsd 2d lt Art Corps Sept 23 1901; acc June 9 1902; prom 1st lt Jan 25 1907; contd in serv.

MILLER, HOWARD S.: age 26; b Wabasha Co; former res Rosemount; comsd 2d lt Art Corps from corpl 3d Art Feb 2 1901; acc July 3; prom 1st lt June 30 1906; contd in serv.

MORGAN, ALFRED S. (formerly capt., Co. L, 13th Minn. Vol. Inf.): age 36; b Ft Snelling; former res Minneapolis; comsd 1st lt Art Corps Aug 22 1901; prom capt Nov 4; acc Feb 3 1902; detd comy Sept 3 1911; contd in serv.

PRATT, RAYMOND S.: b Aug 16 1877 Minn; res Stillwater; apptd Mil Acad June 18 1897; comsd 2d lt Art Corps Feb 18 1901 to rank from Feb 2; prom 1st lt Sept 16 1905; contd in serv.

SMITH, HARRY E.: b Me; former res Waseca; prom capt Art Corps from 1st lt 1st Art July 1 1901; resgnd June 3 1902.

YOUNGBERG, GILBERT A.: age 26; b Minn; former res Cannon Falls; tr to Art Corps as 2d lt from 3d Art Feb 2 1901; prom 1st lt July 1 1901; tr to Engrs Jan 18 1902.

First Artillery

Officers

SMITH, HARRY E.: b Me; res Waseca; apptd to Mil Acad June 17 1891; comsd 2d lt 1st Art June 12 1895; prom 1st lt Mar 2 1899; capt Art Corps July 1 1901.

WHIPPLE, CHARLES H. JR: age 26; b Minn; res St Paul; comsd 2d lt 1st Art July 9 1898; acc Aug 1; tr to 12th Inf Feb 26 1900.

Enlisted Men

ANDERSON, JOHN B. (formerly of

Co. F, 15th Minn. Vol. Inf.): age 21; b Hanley Falls; res Fosston; enl Apr 6 1899 Minneapolis; in 1st Art; 12th and 125th C A; disch as pvt Apr 5 1902 Ft Clark Tex.

BASEL, BURTON: age 22; b Lamberton; res St Paul; enl Aug 16 1900 St Paul; in Batt E 1st Art; 1st F A; des July 21 1901.

BOYD, FRED F. (formerly of Co. H, 13th Minn. Vol. Inf.): age 22; b St Paul; res St Paul; enl June 26 1900 San Francisco; in Batt E; des Aug 24 1900.

CLOSE, CHARLES B.: age 22; b Leaf Lake; res Garden City; enl Sept 21 1900 Dallas Tex; in Batt K 1st Art; 2d F A; 17th F A; disch as pvt Sept 28 1903.

CONNELLY, PERCY F.: age 28; b La; res Ft Snelling; enl May 13 1898 Ft Snelling; in Batt C; disch as pvt Mar 1 1899 Sullivan Island S C.

HARTER, CHARLES F.: age 22; b Owatonna; res Owatonna; enl Apr 27 1898 Ft Sheridan Ill; in Batt F 1st Art; Hosp Corps; disch as pvt Apr 12 1899 Camp Graham Ga.

HINDS, WILLIAM H.: age 18; b Stillwater; res Stillwater; enl July 31 1900 St Paul; in Batt E 1st Art; 1st F A; 24th F A; Trp H 1st Cav; disch as pvt July 30 1903.

JENSEN, LARS P.: age 31; b Denmark; res Minneapolis; enl May 18 1898 Ft Snelling; in Batt M; disch as pvt Mar 1 1899 Sullivan Island S C.

KLUGMAN, ALBERT F.: age 23; b Germany; res Minneapolis; enl May 18 1898 Ft Snelling; in Batt C; disch as pvt Dec 24 1898 Sullivan Island S C.

MITCHELL, ZELVEN W.: age 22; b Hennepin Co; res Anoka; enl Nov 24 1900 Newark N Y; in Batt H 1st Art; 7th C A; des Apr 13 1901.

MURPHEY, DENIS C.: age 22; b Ireland; res St Paul; enl July 27 1899 St Paul; in Batt D 1st Art; 4th and 91st C A; disch as sgt July 26 1902.

NEEDHAM, MAHLON J.: age 29; b Ottawa Minn; res Ottawa; enl Mar 26 1900 New Orleans; in Batt D 1st Art; 4th and 91st C A; disch as sgt Mar 25 1903.

OSKEY, ORA: age 21; b Red Wing; res Red Wing; enl May 21 1895 Ft Hamilton N Y; in Batt I 1st Art; Batt H 6th Art; disch as pvt May 20 1898 Ft Monroe Va; re-enl May 21; in Co G 6th Inf; Co E 3d Inf; disch as pvt Dec 29 1898 Ft Snelling.

PETERSON, SERN J.: age 22; b Canada; res Minnesota; enl June 7 1898 Ft Snelling; in Batt I; disch as pvt Feb 20 1899 Ft Morgan Ala.

RICKER, WALTER S. (formerly of Co. D, 14th Minn. Vol. Inf.): age 24; b Mazeppa; res Ortonville; enl Jan 16 1901 Davenport Ia; in Batt H 1st Art; 7th C A; disch as sgt Jan 15 1904.

SCOTT, THOMAS G.: age 27; b Ia; res Freeborn; enl June 7 1898 Ft Snelling; in Batt I; disch as pvt Feb 22 1899 Ft Morgan Ala.

SPURZEM, JOHN: age 23; b Loretto; res Loretto; enl May 5 1898 Ft Snelling; in Batt C; disch as pvt Mar 1 1899 Sullivan Island S C.

Third Artillery

Officers

KRAYENBUHL, MAURICE G.: b Minn; apptd to Mil Acad from Minn July 1 1886; comsd 2d lt 2d Art Feb 20 1891; tr to 5th Art May 23; to 2d Art Aug 12; honor grad Artillery School 1896; prom 1st lt 3d Art Feb 10 1898; comsd capt comy sub U S Vols Oct 17 1898.

YOUNGBERG, GILBERT A.: b Feb 12 1875 Minn; res Cannon Falls; apptd to Mil Acad June 15 1896; comsd 2d lt 3d Art June 13 1900; 2d lt Art Corps Feb 2 1901.

Enlisted Men

BAILEY, EUGENE. *See* Eighth Cavalry.

BARNES, ADRIAN W.: age 29; b Olmsted Co; res Kasson; enl June 19 1900 Minneapolis; in Batt E 3d Art; Co I 31st C A; disch as pvt June 18 1903.

BOODEAN, AUGUST J.: age 28; b Sweden; res Litchfield; enl July 24 1900 Minneapolis; in Batt L 3d Art; 33d C A; 126th C A; disch as sgt July 23 1903.

BRECHT, FRANK A. (formerly of Co. G, 13th Minn. Vol. Inf.): age 25; b Hay Creek; res Minnesota Lake; enl July 2 1900 St Paul; in Batt O 3d Art; 36th C A; disch as pvt July 1 1903.

CAMMACK, CLIFFORD: age 24; b Ia; res Minneapolis; enl June 26 1900 Minneapolis; in 3d Art; 36th C A; disch as pvt June 25 1903.

CHRISTENSEN, CARL.: age 25; b Denmark; res St Paul; enl Aug 11 1898 Ft Snelling; in Batt M; disch as pvt Mar 4 1899 Ft Stevens Ore.

CHRISTIANSEN, THOMAS: age 28; b Denmark; res Minneapolis; enl June 22 1900 Minneapolis; in Batt I 3d Art; 31st C A; disch as pvt June 21 1903.

CROSBY, WILLIAM J. *See* Twenty-second Infantry.

ENDEWARDT, HENRY (formerly of Co. L, 13th Minn. Vol. Inf.): age 35; b Germany; res Minneapolis; enl Feb 3 1900 Minneapolis; in Batt B 3d Art; 26th and 94th C A; disch as pvt Feb 2 1903.

FREDERICKSEN, EMIL: age 23; b Denmark; res Minneapolis; enl June 22 1900 Minneapolis; in Batt I 3d Art; 31st C A; disch as pvt June 21 1903.

GIBBONS, JOHN P. *See* Third Infantry.

GRIFFIN, THOMAS G.: age 25; b Ireland; res St Paul; enl Feb 12 1900 St Paul; in Batt B 3d Art; 26th and 94th C A; disch as pvt Feb 11 1903.

GUSTAFSON, OSCAR: age 26; b Sweden; res Minneapolis; enl June 2 1898 Ft Snelling; in Batt L; disch as pvt Oct 16 1899 San Francisco.

HAECKL, JOSEPH: age 24; b Austria; res St Paul; enl July 25 1900 St Paul; in Batt L 3d Art; 33d C A; 126th C A; 10th F A; disch as corpl July 24 1903.

HARRIS, LOUIS S.: age 21; b Germany; res Minneapolis; enl June 24 1898 Ft Snelling; in Batt A; disch as pvt July 16 1899 Ft St Michael Alaska.

HOFFMAN, STUART S.: age 20; b St Paul; res St Paul; enl July 25 1900 St Paul; in Batt E; disch s c d as pvt Dec 1 1900 San Francisco.

*ILTIS, WILLIAM F. (formerly of Co. M, 15th Minn. Vol. Inf.): age 25; b Chaska; res Chaska; enl Dec 7 1899 St Paul; in Batt K 3d Art; 32d C A; died heat exhaustion as mus May 22 1901 Manila P I.

JOHNSON, JOHN H.: age 25; b Ill; res Brewster; enl June 17 1898 Ft Snelling; in Batt E; disch as pvt Mar 8 1899 Ft Mason Cal.

JOHNSON, NORMAN (formerly of Co. M, 15th Minn. Vol. Inf.): age 23; b St Paul; res St Paul; enl Jan 23 1900 St Paul; in Batt B; disch as pvt Jan 10 1901 Ft Flagler Wash.

*JOHNSON, RASMUS M.: age 27; b Norway; res Minneapolis; enl June 26 1900 Minneapolis; died typhoid fever as pvt Oct 3 1900 Tientsin China.

KEMMITT, MICHAEL. *See* Third Infantry.

KLATTE, ALBERT R.: age 19; b Germany; res Springfield; enl Feb 17 1900 St Paul; in Batt B 3d Art; 26th C A; disch as corpl Feb 16 1903.

LIBBEY, BURT H. (formerly of Co. I, 13th Minn. Vol. Inf.): age 21; b Minneapolis; res Minneapolis; enl Nov 8 1900 St Paul; in Batt C 3d Art; Batt F 5th Art; 18th F A; dishon disch as pvt Aug 22 1903.

LORANG, JOHN: age 29; b Germany; res St Paul; enl June 8 1900 St Paul; in Batt H 3d Art; 30th C A; disch as pvt June 7 1903.

McCLURE, WILLIAM H.: age 19; b Mich; res Duluth; enl May 15 1899 Duluth; in Batt C 3d Art; Batt C 7th Art; 14th and 25th F A; disch as corpl May 14 1902 Manila P I.

MAREK, IGNAUS W.: age 24; b Owatonna; res St Paul; enl Mar 10 1900 St Paul; in Batt B; des Apr 20 1900.

*MARRION, JOHN C.: age 28; b Mass; res Minneapolis; enl June 11 1898 Ft Snelling; in Batt K; died disease as pvt Feb 6 1899 Manila P I.

MILLER, ANDREW. *See* Sixth Cavalry.

MILLER, ANDREW: age 21; b St Paul; res St Paul; enl May 26 1900 St Paul; in Batt G 3d Art; 29th and 105th C A; disch as pvt May 25 1903.

MILLER, HOWARD S. *See* Second Cavalry.

MONTGOMERY, MORTIMER H.:

age 22; b Ia; res St Paul; enl July 5 1900 St Paul; in Batt O 3d Art; 36th C A; disch as pvt July 4 1903.

MOULTON, WILLFRED H.: age 25; b Mich; res Janesville; enl Aug 14 1900 Minneapolis; in Batt E; des Oct 16 1900.

NIELSEN, BERNT. *See* Third Infantry.

NISJA, HANS. *See* Third Infantry.

OPITZ, WILLIAM: age 29; b Fish Lake; res Minneapolis; enl Feb 17 1900 Minneapolis; in Batt B 3d Art; 26th C A; disch as pvt Feb 16 1903.

PENDERGRASS, AMOS M.: age 26; b Oronoco; res Oronoco; enl Apr 6 1900 Minneapolis; in Batt M 3d Art; 34th and 93d C A; disch as mech Apr 5 1903.

PENDERGRASS, FRANK R.: age 22; b Oronoco; res Oronoco; enl Apr 6 1900 Minneapolis; in Batt M 3r Art; 34th and 93d C A; disch as corpl Apr 5 1903.

SCHRAMEK, FRANK E. (formerly of Co. L, 12th Minn. Vol. Inf.): age 22; b Bohemia; res St Paul; enl Nov 7 1898 New Ulm; in Batt M 3d Art; 34th C A; disch as pvt Nov 6 1901 Ft Stevens Ore.

SHEPPARD, GEORGE J.: age 22; b New Ulm; res Rochester; enl May 29 1900 Minneapolis; in Batt K 3d Art; 32d and 106th C A; disch as sgt May 30 1903.

SMITH, ARTHUR C.: age 19; b Conn; res Minneapolis; enl June 24 1898 Ft Snelling; in Batt A; disch as pvt July 18 1899 Ft St Michael Alaska.

STEWART, HARRY: age 33; b Pa; res St Paul; enl Dec 13 1900 St Paul; in Batt E 3d Art; 28th C A; des July 11 1901.

SUNDWALL, OLOF. *See* Third Infantry.

SUTTMANN, FREDERICK: age 22; b Ia; res Brewster; enl June 17 1898 Ft Snelling; in Batt E; disch as pvt Mar 8 1899 Ft Mason Cal.

WILLIAMSON, JOHN E.: age 26; b Oronoco; res Oronoco; enl Apr 6 1900 Minneapolis; in Batt M 3d Art; 34th and 93d C A; disch as corpl Apr 5 1903.

ZAHN, CHARLES: age 22; b St Paul; res St Paul; enl Jan 2 1900 San Francisco; in Batt N 3d Art; 35th C A; disch as pvt Jan 3 1903.

Fourth Artillery

CHANDLER, ARTHUR. *See* Third Infantry.

DITTO, WILLIAM H.: age 23; b Ill; res Sandstone; enl Apr 28 1898 Ft Snelling; in Batt I; disch as pvt Feb 22 1899 Ft Trumbull Conn.

ERICKSON, ERICK: age 21; b Sweden; res Cokato; enl Apr 29 1898 Ft Snelling; in Batt I; disch as pvt Feb 22 1899 Ft Trumbull Conn.

FOX, GEORGE: age 26; b N Y; res Minneapolis; enl July 10 1894 Wash D C; in Batt G 4th Art; disch as pvt July 11 1899 Ft Monroe Va; re-enl Aug 27 1901 Minneapolis; in 106th C A; disch as mus Sept 4 1904.

*FRITZ, HERMAN G.: age 33; b St Paul; res St Paul; enl 4th time Nov 28 1896 New York; in Batt F; died dysentery as corpl Aug 30 1898 Camp Wikoff N Y.

GASPER, NICHOLAUS: age 25; b Germany; res St Paul; enl Apr 28 1898 Ft Snelling; in Batt I; disch as pvt Feb 22 1899 Ft Trumbull Conn.

HIDA, WIRLEY E.: age 27; b Ind; res Duluth; enl May 10 1899 Duluth; in Batt K 4th Art; 44th C A; disch as sgt May 9 1902 Ft Washington Md.

KING, HARVEY R.: age 23; b Hastings; res Duluth; enl May 10 1899 Duluth; in Batt K; des July 3 1899.

LIPPERT, OTTO. *See* Third Infantry.

McINTYRE, THOMAS F.: age 20; b Eden Valley; res Eden Valley; enl June 29 1898 Ft Snelling; in Batt A 4th Art; disch as pvt Mar 3 1899 Ft Washington Md; re-enl Dec 23 St Paul; in Batt F 6th Art; 64th and 31st C A; disch as pvt Dec 22 1902.

MATZEN, JOHN B.: age 21; b N Y; res St Paul; enl Apr 8 1898 Ft Snelling; in Batt I 4th Art; 43d C A; disch as corpl Apr 7 1901 Ft Terry N Y.

MEYER, HENRY H.: age 28; b Ind;

res Minneapolis; enl 2d time Mar 14 1894 Wash D C; in Batts G and L; disch as pvt Mar 13 1899 Battery Point Del.

PETERSON, VICTOR: age 25; b Sweden; res Minneapolis; enl Apr 30 1898 Ft Snelling; in Batt I; disch as pvt Feb 22 1899 Ft Trumbull Conn.

SCHATTSCHNEIDER, HERMAN: age 23; b Bismarck Tp; res Bismarck Tp; enl Apr 8 1898 Ft Snelling; in Batt I 4th Art; 43d C A; disch as pvt Apr 7 1901 Ft Terry N Y.

STENERSON, OLE: age 21; b Dalton; res Dalton; enl Aug 7 1900 St Paul; in Batt F 4th Art; 8th F A; disch as sgt Aug 6 1903.

THOMPSON, WILLIAM H.: age 30; b Ga; res St Paul; enl May 24 1900 St Paul; in Batt F 4th Art; 8th F A; des Feb 11 1902.

WETLESON, WILLIAM: age 26; b Fergus Falls; res Fergus Falls; enl Aug 7 1900 St Paul; in Batt F 4th Art; 8th and 26th F A; disch as pvt Aug 6 1903.

Fifth Artillery

Officer

McCLELLAN, JOHN: b Apr 11 1847 Ill; apptd to Mil Acad from Minn Sept 9 1863; comsd 2d lt 5th Art June 17 1867; prom 1st lt Jan 5 1870; grad Artillery School 1888; prom capt 5th Art Oct 25 1894 (maj c ordn off U S Vols July 18 1898 to May 12 1899); maj Art Corps Feb 28 1901.

Enlisted Men

ANDERSON, ANDERS: age 27; b Sweden; res St Paul; enl 2d time June 5 1896 St Paul; in Batt C 5th Art; Co E 1st Inf; disch as corpl June 4 1899 Guanajay Cuba.

BENNETT, ALBERT. *See* Hospital Corps.

BENSON, ELOF: age 26; b Sweden; res Minneapolis; enl 2d time Apr 26 1898 Ft Snelling; in Batt I 5th Art; 51st C A; disch as pvt Apr 25 1901 Ft Hamilton N Y.

CARPENTER, CHARLES: age 29; b Ohio; res Duluth; enl Apr 26 1898 Ft Snelling; in Batt H; disch as pvt Feb 23 1899 Ft Hamilton N Y.

CARPENTER, HERBERT: age 22; b Ill; res Walker; enl Apr 25 1898 Ft Snelling; in Batt H; disch as pvt Feb 23 1899 Ft Hamilton N Y.

COUSINO, ELSIE: age 29; b Stillwater; re Stillwater; enl Nov 10 1900 Paducah Ky (prev disch 1894); in Batt N 5th Art; 58th C A; dishon disch Feb 2 1901 Ft Monroe Va.

DAVIS, NORMAN H. *See* Eighth Cavalry.

DERBY, BERT S.: age 24; b Ia; res St Louis Park; enl Apr 23 1898 Ft Snelling; in Batt H; dishon disch as pvt Apr 17 1899 Ft Snelling.

HAIDER, STEPHEN: age 25; b Austria; res St Paul; enl 2d time Apr 10 1898 Ft Yates N D; in Batt G 5th Art; 53d C A; disch as 1st sgt Apr 9 1901 Ft Wadsworth N Y; re-enl June 26 St Paul; in 53d C A; disch as sgt June 25 1904.

HILL, CHARLES H.: age 30; b Ill; res Rock Co; enl Aug 30 1900 St Paul; in Batt F 5th Art; 10th F A; 30th F A; disch as pvt Aug 2 1903.

HUNT, CARL: age 25; b Ia; res Walker; enl Apr 25 1898 Ft Snelling; in Batt I; disch as pvt Feb 22 1899 Ft Hamilton N Y.

JOHNSON, JOHN S.: age 23; b Chippewa Co; res Chippewa Co; enl Apr 22 1898 Ft Snelling; in Batt I 5th Art; disch as pvt Feb 22 1899 Ft Hamilton N Y; re-enl May 2 St Paul; in Cos D and G 14th Inf; disch as pvt May 1 1902 Ft Snelling.

LIBBEY, BURT H. *See* Third Artillery.

LINDESMITH, EVERETT C.: age 24; b Owatonna; res Owatonna; enl Apr 26 1898 Ft Snelling; in Batt H; disch as pvt Feb 24 1899 Ft Hamilton N Y.

REDMOND, ROBERT L.: age 22; b Canada; res Howard Lake; enl Apr 25 1898 Ft Snelling; in Batt H; disch as pvt Feb 24 1899 Ft Hamilton N Y.

STOKES, EUGENE: age 21; b Minneapolis; res Minneapolis; enl Nov 3 1900 St Paul; in Batt D 5th Art; 9th F A; disch as pvt Oct 19 1903.

TONER, HARRY: age 32; b Ireland;

res Minneapolis; enl July 13 1900 Minneapolis; in Batt F 5th Art; 30th and 10th F A; disch as artif July 12 1903.

ZELL, WILLIAM: age 24; b Wis; res Wabasha; end 2d time Apr 23 1898 Ft Snelling; in Batt I; des May 16 1898.

Sixth Artillery

CAIN, BUDD C.: age 21; b Mankato; res Mankato; enl Apr 2 1898 Ft Snelling; in Batt A 6th Art; 60th C A; disch as pvt Apr 1 1901 Balanga P I.

CHESLICK, FRANK M. (formerly of Co. C, 12th Minn. Vol. Inf.): age 26; b Winona; res Winona; enl Nov 4 1899 San Francisco; in Batt N 6th Art; 70th C A; disch s c d as pvt Mar 15 1901 San Francisco.

CROWE, ALFRED J.: age 23; b Brownsdale; res Owatonna; enl Jan 13 1899 Rochester N Y; in Batts B and O; des Apr 19 1900.

CUMMINGS, CLARENCE J.: age 18; b Glencoe; res Glencoe; enl Mar 3 1899 Ft Snelling; in Batt B 6th Art; 61st C A; Trp K 6th Cav; disch as pvt Mar 2 1902 Manila P I.

HAUGLUM, ED F.: age 23; b Norway; res Appleton; enl Nov 22 1899 Minneapolis; in Batt K; des Aug 29 1900.

HERBST, GEORGE A. (formerly of Co. E, 14th Minn. Vol. Inf.): age 24; b St Paul; res St Paul; enl Dec 20 1898 Ft Snelling; in Batt K; disch as mech Aug 10 1900 Ft Winfield Scott Cal to acc com as 2d lt 23d Inf.

McGOVERN, THOMAS: age 26; b Ohio; res Staples; enl Nov 24 1899 Minneapolis; in Batt K; disch as pvt July 12 1900 Wash D C.

McINTYRE, THOMAS F. *See* Fourth Artillery.

MACK, JOHN: age 35; b Pa; res Minneapolis; enl Nov 4 1899 Minneapolis; in Batt A 6th Art; 60th C A; disch as pvt Nov 31 1902.

OSKEY, ORA. *See* First Artillery.

PETERSON, ANDREW: age 32; b Sweden; res Minneapolis; enl Nov 11 1899 Minneapolis; in Batts M and L 6th Art; 68th C A; 22d Inf; Co K 13th Inf; disch as pvt Nov 10 1902.

PORTER, CHARLES R.: age 22; b Ia; res Wadena; enl Apr 2 1898 Ft Snelling; in Batts A and N; disch as sgt Apr 1 1901 San Francisco.

*RITCHIE, WILLIAM: age 20; b Scotland; res St Paul; enl Dec 23 1899 St Paul; in Batt N 6th Art; 70th C A; 14th and 25th F A; died disease as pvt Feb 19 1902 Manila P I.

RYSDAL, PEDER (formerly of Co. B, 15th Minn. Vol. Inf.): age 26; b Norway; res St Paul; enl Nov 8 1899 Minneapolis; in Batt N 6th Art; Co E 3d Inf; 70th C A; disch as sgt Nov 7 1902.

SCHREIBER, MOSES: age 25; b Austria; res St Paul; enl Aug 10 1900 Minneapolis; in Batt K; des Dec 14 1900.

SHIELDS, CHARLES: age 24; b Stillwater; res Faribault; enl Nov 4 1899 St Paul; in Batt N; disch as mech Nov 3 1902.

SPAULDING, RAYMOND H.: age 21; b Wash; res St Paul; enl Dec 26 1899 St Paul; disch as recr Feb 10 1900 San Francisco.

STEEN, JOHN H.: age 23; b Ill; res Minneapolis; enl Dec 22 1899 Minneapolis; in Batt B 6th Art; band 27th C A; disch as pvt Jan 5 1903.

WILSON, WILLIAM: age 21; b Mich; res Minneapolis; enl Aug 24 1900 Minneapolis; in Batt D 6th Art; 12th and 25th F A; 71st C A; disch as pvt Aug 23 1903.

Field Artillery

ADDY, EVERETT E.: age 20; b Wis; res Minneapolis; enl Sept 20 1901 Minneapolis; in 8th F A; disch as pvt Sept 19 1904.

BABCOCK, ERNEST: age 18; b Elysian; res Dodge Center; enl Oct 9 1901 St Paul; in 8th F A; disch as sgt Oct 8 1904.

BASEL, BURTON. *See* First Artillery.

BENNETT, ALBERT. *See* Hospital Corps.

BERRY, THOMAS. *See* Fourth Cavalry.

BIGLEY, THOMAS. *See* Fourth Cavalry.

BLOOM, MARTIN J.: age 22; b Norway; res Bradford; enl Oct 19 1901 St Paul; in 8th F A; dishon disch as pvt Mar 2 1902 Vancouver Bks Wash.

BOLE, HERMAN: age 26; b Ireland; res Minneapolis; enl Jan 29 1901 Minneapolis; in 19th F A; des Jan 29 1901.

BURROWS, ELGIE. *See* Seventeenth Infantry.

BYRON, GEORGE W.: age 22; b St Paul; res St Paul; enl Mar 1 1902 St Paul; in 14th F A; disch as pvt Feb 28 1905.

CARE, CHARLES: age 21; b Cokato; res Cokato; enl Oct 31 1901 Minneapolis; in 26th F A; disch as pvt Nov 2 1904.

CLOSE, CHARLES B. *See* First Artillery.

CLOUGH, WILLIAM H.: age 24; b Wis; res St Clair; enl July 30 1901 Minneapolis; in 5th F A; disch as pvt Aug 2 1904.

COLE, CARL V. (formerly of Co. F, 14th Minn. Vol. Inf.): age 24; b N Y; res Minneapolis; enl Sept 24 1901 Minneapolis; in 8th F A; disch as corpl Nov 5 1902.

CONCA, FRANK. *See* Third Infantry.

CONLEY, THOMAS: age 28; b Carver; res Carver; enl Oct 1 1901 St Louis Mo; in 16th F A; des Apr 22 1902.

DARROW, FRANK: age 26; b Ill; res Minneapolis; enl Oct 11 1901 Minneapolis; in 8th F A; des Oct 19 1901.

DENNIS, ERNEST M.: age 22; b Ind; res Duluth; enl June 21 1902 Duluth; des July 18 1902.

DUFRENE, WILLIAM. *See* Third Infantry.

EDWARDS, JOHN W.: age 25; b Pa; res Fergus Falls; enl Aug 2 1901 Minneapolis; in 5th F A; disch as pvt Oct 14 1904.

ENGELBRITSEN, OGGIE: age 22; b Norway; res Minneapolis; enl Oct 29 1901 Minneapolis; in 26th F A; disch s c d as pvt May 30 1903.

ENGER, JOHN F. *See* Third Infantry.

FLANNERS, AUGUST: age 33; b Norway; res Minneapolis; enl Mar 6 1902 Minneapolis; in 15th F A; 9th F A; disch as pvt Mar 5 1905.

FLESBERG, PETER, age 22; b Minneapolis; res Minneapolis; enl Sept 30 1901 Chicago; in 10th F A; des Feb 19 1902.

FLOLID, OSCAR M. *See* Eighth Infantry.

FRANK, JOHN N. *See* Third Infantry.

GABRIEL, JOHN. *See* Second Cavalry.

GLASOE, HAAKON: age 25; b Norway; res Minneapolis; enl Sept 17 1901 Minneapolis; in 8th F A; disch as corpl Dec 9 1903.

GOUGH, FRANK F. *See* Third Infantry.

GRANT, AUSMAN F.: age 21; b N H; res Minneapolis; enl Oct 31 1901 Minneapolis; in 26th F A; disch as corpl Oct 30 1904.

GROWT, MILES E. *See* Coast Artillery.

HAECKL, JOSEPH. *See* Third Artillery.

HALVORSON, OLE: age 22; b East Grand Forks; res Minneapolis; enl July 12 1901 Minneapolis; in 5th F A; disch as pvt July 30 1904.

HAMMERLAND, ARNOLD G.: age 20; b Sweden; res Minneapolis; enl Oct 29 1901 Minneapolis; in 26th F A; disch as pvt Oct 28 1904.

HARTMAN, JOHN. *See* Twenty-third Infantry.

HILL, CHARLES H. *See* Fifth Artillery.

HINDS, WILLIAM H. *See* First Artillery.

HOLCOMB, CLARENCE B.: age 23; b Ia; res St Paul; enl Aug 6 1901 St Paul; in 5th F A; 62d C A; dishon disch as pvt Apr 11 1902 Ft Douglas Utah.

JENNINGS, CLAUDE: age 23; b Ia; res St Paul; enl Aug 12 1901 St Paul; in 5th F A; disch without honor as pvt Oct 26 1902.

JOHNSON, EMIL: age 21; b Finland; res Tower; enl Oct 22 1901 Minneapolis; in 26th F A; disch as pvt Oct 21 1904.

KELLY, WILLIAM W.: age 31; b St Paul; res St Paul; enl Mar 11 1902

Duluth; in 14th F A; disch as pvt Mar 10 1905.

KURZEJKA, CASIMIR P.: age 21; b Glencoe; res Glencoe; enl Jan 6 1902 Minneapolis; in 5th F A; des Apr 10 1902.

LIBBEY, BURT H. *See* Third Artillery.

LOLL, CARL E.: age 22; b Germany; res St Paul; enl Sept 27 1901 St Paul; in 8th F A; des June 8 1902.

McCLURE, WILLIAM H. *See* Third Artillery.

McKINZEY, THOMAS: age 23; b Mich; res Duluth; enl Mar 11 1902 Duluth; des Apr 4 1902 San Francisco.

MANN, MARION T. *See* Coast Artillery.

MARLIN, HARRY V.: age 21; b Ill; res Minneapolis; enl July 30 1901 Minneapolis; in 5th F A; disch as 1st sgt July 29 1904.

MILLER, ANDREW. *See* Sixth Cavalry.

OGSBURY, CARL S.: age 22; b Ill; res Minneapolis; enl Sept 27 1901 Minneapolis; in 8th F A; des Dec 7 1901.

OSTGULEN, LEWIS. *See* Ninth Infantry.

PAUL, HENRY. *See* Third Infantry.

PRATER, DAVID H.: age 22; b Ill; res St Paul; enl Dec 18 1901 St Paul; in 1st F A; disch as pvt Dec 17 1904.

RIGG, WILLIAM P. (formerly of Co. D, 15th Minn. Vol. Inf.): age 22; b Glenwood; res Willmar; enl Oct 8 1901 Minneapolis; in 26th F A; disch as pvt Oct 7 1904.

RITCHIE, WILLIAM. *See* Sixth Artillery.

ROLLER, CHRIST S.: age 23; b St Cloud; res St Cloud; enl June 11 1901 Fargo N D; in 18th F A; des Nov 3 1902.

RYDEEN, EDWARD D.: age 26; b Winthrop; res Teckla; enl Aug 8 1901 St Paul; in 5th and 15th F A; disch as pvt Aug 7 1904.

SANDSTROM, REYNOLD: age 18; b Sweden; res Minneapolis; enl Oct 15 1901 Minneapolis; in 8th F A; des Feb 27 1902.

SATTERLEE, DENMAN V.: age 22; b Wis; res Minneapolis; enl Oct 11 1901 Minneapolis; in 8th F A; dishon disch Jan 24 1902 Vancouver Bks Wash.

SEYMOUR, ARCHIBALD: age 21; b Mont; res Minneapolis; enl Sept 10 1901 Minneapolis; in 26th F A; disch s c d Nov 1 1903.

SHISKY, PAUL. *See* Ninth Infantry.

SMITH, ARCHIE. *See* Third Infantry.

SOUTHERLAND, EARL: age 18; b St. Paul; res Crookston; enl Sept 10 1901 Lincoln Neb; in 8th F A; disch as pvt Nov 11 1902.

STENERSON, OLE. *See* Fourth Artillery.

STOCKHOWE, FREDERICK W. *See* Third Infantry.

STOKES, EUGENE. *See* Fifth Artillery.

THOMAS, BURT (formerly of Co. I, 13th Minn. Vol. Inf.): age 38; b Wabasha Co; res San Francisco; enl May 1 1902 San Francisco; in 18th F A; disch s c d as pvt Dec 6 1902.

THOMPSON, WILLIAM H. *See* Fourth Artillery.

TONER, HARRY. *See* Fifth Artillery.

TURNOCK, GEORGE: age 24; b England; res Minneapolis; enl Mar 5 1902 Minneapolis; in 15th F A; disch as pvt Mar 14 1905.

VOLMER, RUDOLPH B.: age 21; b Woodbury; res Woodbury; enl Aug 14 1901 St Paul; in 5th F A; disch s c d as pvt Apr 11 1903.

WETLESON, WILLIAM. *See* Fourth Artillery.

WICHERT, FRED: age 27; b Germany; res Minneapolis; enl July 9 1901 Minneapolis; in 18th F A; des Mar 13 1902.

WILMOT, EARL M.: age 22; b Fillmore Co; res Chatfield; enl Oct 8 1901 St Paul; in 8th F A; dishon disch as pvt Feb 17 1904.

WILSON, WILLIAM. *See* Sixth Artillery.

WOOD, GEORGE R.: age 26; b Wis; res Chatfield; enl Oct 8 1901 St Paul; in 26th and 8th F A; disch as pvt Oct 7 1904.

Coast Artillery

ANDERSON, JOHN B. *See* First Artillery.

APPEL, FRANK J.: age 21; b Janesville; res St James; enl July 23 1901 Minneapolis; in 105th C A; disch as corpl July 22 1904.

ARRICK, GEORGE R. *See* Third Infantry.

BABCOCK, CARL C. *See* Thirteenth Infantry.

BAILEY, EUGENE. *See* Eighth Cavalry.

BALDWIN, ALFRED H. *See* Fifteenth Infantry.

BALSH, THOMAS B. *See* Third Infantry.

BARBER, HARRY E. *See* Seventh Infantry.

BARNES, ADRIAN W. *See* Third Artillery.

BAUER, OTTO C. *See* Third Infantry.

BENSON, ELOF. *See* Fifth Artillery.

BERGDAL, ANUND: age 21; b Norway; res Averill; enl Oct 1 1901 Minneapolis; in 11th C A; disch s c d as pvt July 6 1902.

BERRY, THOMAS. *See* Fourth Cavalry.

BIGLEY, THOMAS. *See* Fourth Cavalry.

BONNELLE, WILLIAM N. (formerly of Co. M, 13th Minn. Vol. Inf.): age 21: b Lake City; res St Paul; enl Jan 21 1902 St Paul; in 26th C A; disch as mech Jan 20 1905.

BOODEAN, AUGUST J. *See* Third Artillery.

BOPP, HENRY. *See* Third Infantry.

BRECHT, FRANK A. *See* Third Artillery.

BROWN, ALBERT: age 23; b Red Wing; res Red Wing; enl May 7 1902 Minneapolis; in 33d C A; dishon disch as pvt Feb 21 1904.

BROWN, EDMUND C.: age 31; b Me; res Minneapolis; enl Apr 12 1901 Minneapolis; in 34th C A; des June 13 1901.

BRUDWICK, SIVERT J. *See* Engineers.

BRUNING, HENRY: age 21; b Germany; res Freeport; enl Sept 11 1901 St Paul; in 1st C A; disch as pvt Sept 10 1904.

CAIN, BUDD C. *See* Sixth Artillery.

CAMMACK, CLIFFORD. *See* Third Artillery.

CHESLICK, FRANK M. *See* Sixth Artillery.

CHRISTIANSEN, THOMAS. *See* Third Artillery.

CONNER, EMERY R. *See* Third Infantry.

COUSINO, ELSIE. *See* Fifth Artillery.

CROSBY, WILLIAM J. *See* Twenty-second Infantry.

CULBERTSON, FRANK C. *See* Third Infantry.

CUMMINGS, CLARENCE J. *See* Sixth Artillery.

DAHL, CARL E. *See* Twenty-sixth Infantry.

DAVIS, ARTHUR E. *See* Twenty-eighth Infantry.

DAVIS, ELBOND V. *See* Twenty-eighth Infantry.

DERSCH, HUBERT J.: age 23; b Lake Elmo; res St Paul; enl May 5 1902 St Paul; in 33d C A; disch as corpl May 4 1905.

DION, AMOS J.: age 23; b St Paul; res St Paul; enl Oct 24 1901 Sioux City Ia; in 33d C A; disch as pvt Oct 27 1904.

DUNN, LOUIS: age 39; b Albert Lea; res Faribault; enl 2d time June 9 1902 Macon Ga (prev disch 1891); no later record.

DURNO, THOMAS. *See* Third Infantry.

EGGENBERGER, WILLIAM. *See* Third Infantry.

ELLIOT, JOHN F.: age 25; b N C; res Duluth; enl Apr 15 1902 Duluth; in 32d C A; disch as pvt Apr 14 1905.

ENDEWARDT, HENRY. *See* Third Artillery.

FARNSWORTH, LESTER M. *See* Twenty-eighth Infantry.

FOSTER, ANDREW J.: age 33; b Ill; res Mankato; enl Sept 20 1901 St Paul; in 11th C A; disch as cook Sept 19 1904.

FOX, GEORGE. *See* Fourth Artillery.

FREDERICKSEN, EMIL. *See* Third Artillery.

FREEMAN, FOREST F.: age 24; b Mich; res Duluth; enl Apr 4 1902 Duluth; in 106th C A; des Oct 19 1902.

FRISTAD, ABRAHAM (formerly of Co. K, 12th Minn. Vol. Inf.): age 26; b Norway; res Madelia; enl July 9 1901 St Paul; in 94th C A; disch as pvt Aug 13 1902.

FROTHINGHAM, STEPHEN A.: age 22; b Winona; res Bungo; enl Apr 30 1902 St Joseph Mo; in 68th C A; disch as corpl Apr 29 1905.

GAYLORD, BENJAMIN F. *See* Third Infantry.

GELB, JOHN. *See* Third Infantry.

GENZ, HERMAN: age 21; b St Paul; res Duluth; enl June 3 1902 Duluth; in 126th C A; des Aug 21 1902.

GIBBONS, JOHN P. *See* Third Infantry.

GRIFFIN, THOMAS G. *See* Third Artillery.

GROWT, MILES E.: age 21; b St Charles; res St Charles; enl May 8 1902 Minneapolis; in 33d C A; 22d F A; disch as pvt Dec 24 1905.

GUNDLACH, CARL E.: age 22; b White Bear; res White Bear; enl Apr 17 1902 St Paul; in 106th C A; disch as corpl Apr 16 1905.

HAECKL, JOSEPH. *See* Third Artillery.

HAIDER, STEPHEN. *See* Fifth Artillery.

HALLBERG, EDWARD L. *See* Third Infantry.

HAMEL, GIDEON D.: age 22; b Mass; res Duluth; enl Apr 15 1902 Duluth; in 32d C A; dishon disch as pvt Feb 26 1904.

HAMEL, SAMUEL: age 32; b Canada; res Minneapolis; enl July 15 1901 St Paul; in 105th C A; disch as cook July 14 1904.

HAMMOND, ERNEST: age 22; b Wis; res Crookston; enl Jan 10 1902 Crookston; in 60th C A; des Oct 9 1902.

HANSON, HANS B. *See* Third Infantry.

HARDY, WILLIAM. *See* Fifth Cavalry.

HARLAND, ROBERT E.: age 25; b England; res Duluth; enl June 9 1902 Duluth; in 126th C A; disch as pvt June 18 1905.

HERSHBERGER, MANUEL: age 22; b Ohio; res Milaca; enl Apr 26 1901 Minneapolis; in 34th C A; disch as pvt Apr 25 1904.

HIDA, WIRLEY E. *See* Fourth Artillery.

HILSCHER, JOSEPH: age 32; b Austria; res St Paul; enl July 2 1901 St Paul; in 94th C A; disch as pvt Dec 29 1904.

HOLCOMB, CLARENCE B. *See* Field Artillery.

HUDDLESTON, WILLIAM J. *See* Third Infantry.

HUNTER, FRANK G.: age 27; b N Y; res Crookston; enl Jan 10 1902 Crookston; in 60th C A; disch as pvt Jan 9 1905.

ILTIS, WILLIAM F. *See* Third Artillery.

JENSEN, NELS P.: age 22; b Denmark; res St Paul; enl June 20 1902 St Paul; in 126th C A; disch as mech June 19 1905.

JOHNSON, FRANK. *See* Third Infantry.

JOHNSON, GEORGE. *See* Eighteenth Infantry.

JOHNSON, JOHN A. *See* Eighth Infantry.

KARCZINSKI, ANTON. *See* Third Infantry.

KEMMITT, MICHAEL. *See* Third Infantry.

KLATTE, ALBERT R. *See* Third Artillery.

KLINGENBERG, VICTOR (formerly of Co. F, 13th Minn. Vol. Inf.): age 27; b Cokato; res Fargo N D; enl Nov 30 1901 Fargo; in 31st C A; Cos C and E 21st Inf; disch as pvt Sept 15 1904.

KNUDSON, SOPHUS. *See* Hospital Corps.

KNUDSTON, MATHIAS: age 23; b Norway; res Sheridan; enl Aug 20 1901 Minneapolis; in 106th C A; des Oct 19 1902.

KOECHELER, LOUIS. *See* Third Infantry.

LALONDE, GEORGE A.: age 22; b Wis; res Duluth; enl Apr 17 1902 Duluth; in 106th C A; des Oct 19 1902.

LAUGHLIN, JAMES. *See* Third Infantry.

LEE, EINAR. *See* Fourth Cavalry.

LEHR, RAY C. *See* Third Infantry.

LEITCH, WILL: age 22; b Mich; res St Paul; enl July 11 1901 St Paul; in 94th C A; disch as pvt July 11 1904.

LILLEVIG, ANDREW. *See* Third Infantry.

LORANG, JOHN. *See* Third Artillery.

LOWE, EDWARD R.: age 22; b Wis; res St Paul; enl Sept 21 1901 St Paul; in 121st C A; Hosp Corps; disch as pvt Sept 20 1904.

LUEKER, ANDREW: age 23; b Ohio; res Hamline; enl Aug 27 1901 St Paul; in 5th C A; disch as pvt Aug 26 1904.

LYNCH, THOMAS. *See* Third Infantry.

McINTYRE, THOMAS F. *See* Fourth Artillery.

MACK, JOHN. *See* Sixth Artillery.

MANN, MARION T.: age 21; b Faribault; res Moorhead; enl July 19 1901 Fargo N D; in 29th C A; 18th F A; disch as pvt June 9 1904.

MATHEWSON, WILLIAM A. *See* Eighth Infantry.

MATZEN, JOHN B. *See* Fourth Artillery.

MECHALS, CHARLEY: age 21; b Germany; res Woodbury; enl Oct 25 1901 St Paul; in 33d C A; disch as pvt Oct 24 1904.

MILLER, ANDREW. *See* Third Artillery.

MILLER, HOWARD S. *See* Second Cavalry.

MITCHELL, ZELVEN W. *See* First Artillery.

MONTGOMERY, MORTIMER H. *See* Third Artillery.

MOORE, CHARLES: age 32; b Princeton; res Princeton; enl Sept 20 1901 Omaha Neb; in 111th C A; disch as pvt Sept 20 1904.

MOSING, WILLIAM M.: age 21; b Nerstrand; res Nerstrand; enl Aug 27 1901 St Paul; in 116th C A; disch as pvt Aug 26 1904.

MOTTLE, WILLIAM F.: age 27; b Steele Co; res Jackson; enl Apr 12 1901 Omaha Neb; in 94th C A; disch as corpl May 29 1903.

MURPHEY, DENIS C. *See* First Artillery.

NEEDHAM, MAHLON J. *See* First Artillery.

NISJA, HANS. *See* Third Infantry.

NORMAN, JOHN. *See* Engineers.

O'DONOVAN, JAMES. *See* Seventh Infantry.

OELKERS, DIETRICH. *See* Third Infantry.

OLSON, ELIAS: age 32; b Sweden; res Sparta; enl Sept 11 1901 St Paul; in 1st C A; disch as sgt Sept 10 1904.

OPITZ, WILLIAM. *See* Third Artillery.

PARENT, MEDARD A.: age 22; b Mich; res Duluth; enl Apr 17 1902 Duluth; in 106th C A; des Dec 25 1902.

PAULSRUD, JOHN (formerly of Co. L, 13th Minn. Vol. Inf.): age 23; b Nielsville; res Nielsville; enl Apr 9 1901 Minneapolis; in 92d C A; des Jan 25 1902.

PENDERGRASS, AMOS M. *See* Third Artillery.

PENDERGRASS, FRANK R. *See* Third Artillery.

PETERSON, ANDREW. *See* Sixth Artillery.

PETERSON, EDWARD W. (formerly of Co. H, 14th Minn. Vol. Inf.): age 25; b Minneapolis; res Minneapolis; enl Nov 1 1901 Minneapolis; in 33d C A; Hosp Corps; disch as 1c pvt Oct 31 1904.

POKEL, WILLIAM H.: age 21; b Wis; res Duluth; enl Apr 13 1901 Duluth; in 26th C A; disch as pvt Apr 12 1904.

PROBSTFIELD, ARTHUR C.: age 22; b Moorhead; res Moorhead; enl Sept 17 1901 Fargo N D; in 11th C A; disch as corpl Sept 16 1904.

RICHARDSON, LEO E.: age 21; b Mich; res Duluth; enl Apr 15 1902 Duluth; in 32d C A; des June 7 1903.

RICKER, WALTER S. *See* First Artillery.

RINKLE, ALBERT W. *See* Third Infantry.

RITCHIE, WILLIAM. *See* Sixth Artillery.

ROSENGREN, IVER. *See* Third Infantry.

RUSH, JOHN. *See* Third Infantry.

RYSDAL, PEDER. *See* Sixth Artillery.

SCHATTSCHNEIDER, HERMAN. *See* Fourth Artillery.

SCHAUMBERG, PHILIP J.: age 22; b Wis; res Minneapolis; enl July 23 1901 Minneapolis; in 29th C A; disch as pvt July 22 1904.

SCHMITZ, JOHN. *See* Third Infantry.

SCHRAMEK, FRANK E. *See* Third Artillery.

SCHREINER, PAUL J.: age 23; b Germany; res Fairfield; enl July 10 1901 St Paul; in 105th C A; disch as sgt July 9 1904.

SHEPPARD, GEORGE J. *See* Third Artillery.

SMITH, MATHIAS: age 22; b Wis; res St Paul; enl Oct 5 1901 St Paul; in 125th C A; disch as pvt Oct 4 1904.

SMITH, WILLIAM. *See* Thirteenth Infantry.

SORENSON, PETER. *See* Fifth Cavalry.

STEEN, JOHN H. *See* Sixth Artillery.

STEWART, HARRY. *See* Third Artillery.

STOCKHOWE, FREDERICK W. *See* Third Infantry.

TABOR, ORELL. *See* Eighth Infantry.

THALHAMMER, GEORGE: age 22; b Germany; res Duluth; enl Apr 4 1902 Duluth; in 106th C A; disch as pvt Apr 3 1905.

THERRIEN, AMOS. *See* Third Infantry.

VAUGHAN, ALBERT F.: age 22; b Canada; res Minneapolis; enl Nov 8 1901 Minneapolis; in 126th C A; des Jan 16 1902.

VOUGHT, LEONEL. *See* Twenty eighth Infantry.

WAGENER, JACOB. *See* Twenty eighth Infantry.

WARNER, CHARLES M.: age 22; b N Y; res Duluth; enl Apr 30 1902 Duluth; in 33d C A; des Aug 14 1903.

WARREN, CHARLES (formerly of Co. F, 13th Minn. Vol. Inf.): age 31; b England; res Minneapolis; enl July 16 1901 Minneapolis; in 29th C A; disch as pvt July 15 1904.

WEEKS, ARTHUR: age 21; b Minneapolis; res Annandale; enl Nov 29 1901 Milwaukee Wis; in 25th C A; des Apr 10 1903.

WEMPNER, HENRY. *See* Twentieth Infantry.

WICKBOLDT, ALBERT: age 23; b Germany; res St Paul; enl July 15 1901 St Paul; in 29th C A; disch as pvt July 14 1904.

WICKMAN, HARRY. *See* Fifteenth Cavalry.

WILLIAMSON, JOHN E. *See* Third Artillery.

WILSON, WILLIAM. *See* Sixth Artillery.

WINCHESTER, WILLIAM C.: age 27; b Me; res Duluth; enl Apr 11 1901 Duluth; in 28th C A; des Aug 6 1901.

WING, EZRA P. *See* Third Infantry.

ZAHN, CHARLES. *See* Third Artillery.

First Infantry

Officers

FOLWELL, WILLIAM B. (formerly 1st lt, Co. L, 14th Minn. Vol. Inf.): age 20; b Minneapolis; former res Minneapolis; comsd 2d lt 1st Inf July 9 1898; acc July 29; prom 1st lt Mar 2 1899; capt 17th Inf Aug 13 1903; contd in serv.

JEWETT, FRANK F.: age 23; b Minn; res St Paul; comsd 2d lt 1st Inf Feb 2 1901; acc Feb 4 1902; prom 1st lt 23d Inf Apr 20 1907; contd in serv.

*McCLURE, CHARLES JR: b Ia; res Minn; comsd 2d lt 1st Inf June 1 1899; acc June 8; prom 1st lt 30th Inf Feb 2 1901; died July 1 1901 Catbalogan P I.

Enlisted Men

ANDERSON, ANDERS. *See* Fifth Artillery.

BURDICK, ALBERT C.: age 27; b N Y; res Blue Earth City; enl Mar 29 1901 Minneapolis; in Co I and on n c s; disch as bat sgt-maj Mar 28 1904.

CALDWELL, DANIEL: age 31; b Minneapolis; res Minneapolis; enl Nov 16 1898 Jackson Bks La; in Cos L and D 1st Inf; disch as sgt Nov 15 1901 Manila P I; re-enl Dec 6 Manila; in Co B 28th Inf; disch as 1st sgt Dec 5 1904.

CASS, LOUIS: age 35; b N H; res St Paul; enl Nov 25 1901 St Paul; in Co I; disch as pvt Dec 1 1904.

CLAUSON, JAMES: age 21; b Wis; res Crookston; enl Jan 10 1902 Crookston; in Co M; dishon disch as pvt Mar 25 1904.

EDBERG, EDWIN E.: age 19; b Carver; res Carver; enl Mar 15 1901 Minneapolis; in Co D; disch as pvt Mar 14 1904.

FISHER, HENRY: age 26; b Germany; res Grand Rapids; enl 2d time May 14 1897 St Paul; in Co B; disch as corpl May 13 1900 Ft Leavenworth Kan.

HACKETT, CARL V.: age 22; b Elgin; res St Paul; enl Mar 18 1901 St Paul; in Co L; disch as pvt Nov 28 1902.

HANSEN, JENS: age 25; b Norway; res Minneapolis; enl 2d time Feb 11 1898 Ft Snelling; in Co G; disch as q m sgt Feb 10 1901 Manila P I.

HARLAN, JAMES: age 22; b Millville; res Red Wing; enl Mar 23 1901 Red Wing; in Co M; disch s c d as pvt Nov 15 1902.

HEGLUND, CARL J. (formerly of Co. G, 13th Minn. Vol. Inf.): age 22; b Red Wing; res Red Wing; enl Aug 3 1900 St Paul; in Co H; disch as sgt Aug 2 1903.

HUDDLESTON, JOHN: age 28; b Wabasha Co; res Wabasha; enl 2d time Nov 17 1897 Ft Snelling; in Co C; disch as pvt Nov 16 1900 Ft Leavenworth Kan.

JOHNSON, EMIL K.: age 26; b Sweden; res Monticello; enl Feb 18 1897 Seattle; in Co B 1st Inf; Hosp Corps; disch as pvt Feb 17 1900 Ft Snelling; re-enl Feb 18; in Hosp Corps; disch as pvt Feb 17 1903.

JOHNSON, FRED L.: age 28; b Castle Rock; res Northfield; enl July 21 1898 Cleveland Ohio; in Co L; disch as pvt Apr 3 1899 Guanajay Cuba.

LARSON, CHARLIE: age 25; b Sweden; res St Paul; enl 2d time Oct 3 1896 St Paul; in Co B; disch s c d as pvt Dec 24 1898 Plattsburg Bks N Y.

LOCKARD, ALFRED B. *See* Eleventh Infantry.

LUNDE, MATHIAS A.: age 27; b Norway; res Homedahl; enl Mar 19 1901 Minneapolis; in Co K; disch as pvt Mar 20 1904.

McPEEK, ELLSWORTH E.: age 32; b Olmsted Co; res St Paul; enl July 31 1900 St Paul; in Co A; disch s c d as pvt Dec 2 1901 San Francisco.

MYCUE, WILLIAM (formerly of Co. K, 12th Minn. Vol. Inf.): age 22; b Vivian; res Minnesota Lake; enl Mar 15 1901 Minneapolis; in Co K; disch as corpl Mar 14 1904.

NELSON, AUGUST: age 21; b Lake City; res Lake City; enl Mar 26 1901 Red Wing; in Co M; disch as pvt Mar 25 1904.

NEVILLE, ROBERT H.: age 32; b England; res Minneapolis; enl Mar 22 1901 Minneapolis; in Cos K and M; disch as pvt Mar 29 1904.

NORELL, HOWARD. *See* Ninth Infantry.

PETERSON, GEORGE A.: age 22; b Canada; res Red Wing; enl Mar 23 1901 Red Wing; in Co M; disch as corpl Mar 22 1904.

SEATON, SETH S.: age 26; b Wells; res Wells; enl 2d time May 18 1896 San Francisco; in Cos G and F 1st Inf; Sig Corps; disch as 1c sgt May 17 1899 Ft Myer Va; re-enl May 18; Sig Corps; disch as 1c sgt May 17 1902 Manila P I.

SIMON, LAMBERT: age 33; b Belgium; res Minn; enl Nov 7 1901 St Paul; in Co E; disch as pvt Nov 26 1902.

UNDERDAHL, ANDREW: age 27; b Wanamingo; res Urness; enl Jan 18

1902 Minneapolis; in Co E; disch as q m sgt Jan 17 1905.

VANDERFORD, LEONARD C.: age 30; b Kan; res St Paul; enl July 24 1900 St Paul; in Co C; disch as pvt July 23 1903.

VEALS, CHARLIE: age 22; b Elmore; res Elmore; enl Jan 2 1902 Des Moines Ia; in Co H; dishon disch as pvt Apr 3 1904.

WALTER, AUGUST: age 23; b Chaska; res St Paul; enl Oct 21 1901 St Paul; in Co B 1st Inf; Co C 28th Inf; 17th Inf; disch as pvt Oct 25 1904.

WOODSTOCK, ALFRED H.: age 23; b England; res St Paul; enl July 21 1900 St Paul; in Co E; disch as q m sgt July 20 1903.

Second Infantry

Officers

BATES, WALTER T.: age 26; b Ohio; former res St Paul; comsd 2d lt 2d Inf from sgt 17th Inf U S A June 22 1898; acc July 7; tr to 17th Inf Aug 17 1898.

McCOY, FRANK B.: b Oct 23 1851 Ga; comsd 2d lt 24th Inf Nov 26 1880; tr to 3d Inf Feb 20 1883; prom 1st lt Feb 1 1887; capt 2d Inf Apr 26 1898 (lt col 12th Minn Vol Inf May 5 1898 to Nov 5); tr to 3d Inf Nov 15 1899.

Enlisted Men

ARMSTRONG, FRANK D.: age 25; b Dodge Co; res Minneapolis; enl Oct 20 1896 St Paul; in Co E; disch as pvt Oct 19 1899 Ft Thomas Ky.

BEALES, GEORGE A.: age 24; b Lyra Tp; res Mankato; enl Nov 14 1896 St Paul; in Co G; disch as corpl Nov 13 1899 Ft Thomas Ky.

BERG, CARL A. *See* Twelfth Infantry.

*BLAKE, CHARLES H.: age 23; b Mankato; res Mankato; enl Nov 14 1896 St Paul; in Co G; died malaria as pvt Aug 11 1898 Santiago Cuba.

CARLOS, FRED D. *See* Third Infantry.

*CURTIN, JOHN A.: age 22; b Sibley Co; res Sibley Co; enl Dec 1 1897 Ft Snelling; in Co C; died malaria as pvt Aug 15 1898 Santiago Cuba.

CURTISS, CHARLES C. (formerly of Co. K, 14th Minn. Vol. Inf.): age 34; b Birch Lake; res Seattle Wash; enl Jan 11 1902 Seattle; in Co K; disch Nov 12 1902.

DERBY, BERT B. *See* Twenty-first Infantry.

FANNING, WILLIAM. *See* Hospital Corps.

FLAGLER, WILLIAM: age 2; b N Y; res Minneapolis; enl Aug 21 1896 St Paul; in Co E; disch as pvt Dec 16 1898 Camp Shipp Ala.

FLANSBERG, EMERSON. *See* Twenty-first Infantry.

FLICK, HARRY. *See* Third Infantry.

FOSS, FRED. *See* Twentieth Infantry.

GRINDLEY, WILLIAM C.: age 27; b England; res St Paul; enl Sept 16 1897 St Paul; in Cos D and I; disch as pvt Sept 15 1900 at sea; re-enl Sept 16; in Co M and on n c s; disch as bat sgt-maj Sept 15 1903.

HARTLE, ALBERT C. *See* Ninth Infantry.

*HINNEN, GEORGE E.: age 23; b St Cloud; res St Cloud; enl Oct 8 1896 St Paul; in Cos F and M; died typhoid fever as corpl Sept 7 1898 Santiago Cuba.

HOWARD, WILBUR K. *See* Twentieth Infantry.

IVES, LOUIS: age 26; b Wis; res Minneapolis; enl 2d time June 23 1897 St Paul; in Co A; disch s c d as pvt Jan 2 1899 Camp Shipp Ala; re-enl Oct 26 1900 St Paul; in Co B; disch as pvt Oct 25 1903.

JENSEN, OLE J.: age 21; b Denmark; res St Paul; enl Aug 12 1896 St Paul; in Co A and band; disch as corpl Aug 11 1899 Cuba.

JOHNSON, JUL: age 21; b Norway; res Chelsea; enl June 20 1896 St Paul; in Co F; disch as corpl June 8 1899 Savannah Ga.

KAHTEL, FRANK. *See* Twentieth Infantry.

KARCZINSKI, ANTON. *See* Third Infantry.

KENDALL, HARRY D. *See* Eighth Infantry.

KNISTROM, CHARLES R.: age 27; b Duluth; res Duluth; enl 2d time Aug 3 1896 St Paul; in Co B; disch as sgt Aug 21 1899 Rowell Bks Cuba; re-enl Nov 1 St Paul; in Cos I and G and on n c s; disch as corpl Oct 21 1902.

*KOCH, EBERT E.: age 28; b Ohio; res St Paul; enl Mar 17 1897 St Paul; in Co A; died malaria as corpl Aug 5 1898 Santiago Cuba.

LEE, TANNER: age 23; b Minneapolis; res Minneapolis; enl Mar 19 1900 Minneapolis; in Co F; disch as pvt July 1902 Ft Sill Okla.

McDONOUGH, EDWARD: age 23; b Lake City; res Minneapolis; enl Nov 7 1896 St Paul; in Co G; disch as pvt Nov 6 1899 Ft Thomas Ky.

NELSON, EDWARD: age 35; b Sweden; res Minneapolis; enl 2d time Feb 24 1897 St Paul; in Cos H and L; disch as pvt Feb 23 1900 Cuba.

NELSON, NELS. *See* Twentieth Infantry.

OMAN, LARS A.: age 33; b Sweden; res Minneapolis; enl 2d time Feb 9 1897 St Paul; in Cos H and E; disch as cook Feb 8 1900 Ft Thomas Ky; re-enl Feb 9 Wash D C; in Co E; disch as sgt Jan 30 1903.

PARSONS, GEORGE H. *See* Twentieth Infantry.

PEOPLES, JOHN R.: age 26; b Wyoming Minn; res Forest Lake; enl 2d time Mar 23 1897 St Paul; in Cos F and M; disch as sgt Mar 22 1900 Rowell Bks Cuba.

PETERSON, JOHN: age 23; b Sweden; res Minneapolis; enl Oct 22 1896 St Paul; in Co E; disch as corpl Oct 21 1899 Ft Thomas Ky.

PFEIFER, THEODORE F.: age 38; b Wis; res Duluth; enl 2d time Oct 29 1896 St Paul; in Co H; disch as cook Oct 28 1899 Ft Thomas Ky.

RICE, AUGUST C.: age 22; b Freeborn Co; res Sauk Center; enl Oct 14 1896 St Paul; in Co H; disch s c d as pvt Dec 22 1898 Camp Shipp Ala.

RICHARDSON, HIRAM P. *See* Twenty-eighth Infantry.

ROBER, JOHN W.: age 36; b N Y; res Minneapolis; enl 3d time Sept 18 1896 St Paul; in Co B; disch as pvt Sept 17 1899 Rowell Bks Cuba.

*ROONEY, JOHN T.: age 27; b Ireland; res Minnetonka Mills; enl Mar 27 1897 St Paul; in Cos H and K; died pneumonia as corpl Feb 19 1899 Camp Shipp Ala.

STRACHOTA, ANTON. *See* Third Infantry.

SUNDELL, OSCAR. *See* Twentieth Infantry.

THORP, CHRIST. *See* Twentieth Infantry.

WATKINS, JOHN W.: age 24; b Wis; res Minneapolis; enl June 5 1897 St Paul; in Cos A and K; disch as sgt June 4 1900 Trinidad Cuba.

WOOD, SOLOMON. *See* Eleventh Infantry.

Third Infantry

Officers

BUGGE, JENS: b Sept 21 1870 Wis; apptd to Mil Acad from Minn June 17 1891; comsd 2d lt 3d Inf June 12 1895; detd instr at Mil Acad Aug 20 1897; prom 1st lt of inf July 1 1898; apptd asst prof drawing Mil Acad Aug 20; assnd to Co D 3d Inf Jan 1 1899; prom capt 28th Inf Feb 2 1901.

EVERINGTON, JAMES W.: age 23; b Wis; res Minneapolis; grad U of M; comsd 2d lt 3d Inf Feb 2 1901; acc Mar 14 1902; prom 1st lt 26th Inf June 4 1907; contd in serv.

GIDDINGS, PAUL: age 20; b Minn; res Anoka; enl July 5 1892 in Trp E 8th Cav; disch as 1st sgt Apr 19 1897; comsd 2d lt 3d Inf Mar 25 1897; acc Apr 20; prom 1st lt Mar 2 1899; capt 17th Inf Nov 8 1901; tr to 3d Inf May 24 1902; detd as capt Q M Corps Dec 3 1912; contd in serv.

HANNAY, JOHN R. R.: age 23; b La; res Ft Snelling; comsd 2d lt 3d Inf July 9 1898; acc July 25; prom 1st lt 22d Inf Mar 2 1899.

McCOY, FRANK B. (formerly lt. col. 12th Minn. Vol. Inf.): age 48; b Ga;

former res Ga; tr to 3d Inf as capt from 2d Inf Nov 15 1899; tr to 17th Inf July 13 1903; contd in serv.

Enlisted Men

ALPERT, JOE: age 21; b Russia; res Northfield; enl Jan 3 1899 Ft Snelling; in Co F; disch as pvt Jan 2 1902 at sea.

ALTHER, WILLIAM K.: age 25; b Va; res Walker; enl Dec 8 1898 Walker; in Co G 3d Inf; Hosp Corps; disch as pvt Dec 7 1900 Tuguegarao P I.

ANDERSEN, CARL: age 29; b Denmark; res St Paul; enl Aug 15 1896 Ft Snelling; in band 3d Inf; Co A 7th Inf; disch as pvt Aug 14 1899 Ft Snelling.

ANDERSON, ANDREW: age 18; b Sweden; res Litchfield; enl June 24 1898 West Superior Wis; in Co B 3d Inf; disch as pvt Dec 28 1898 Ft Snelling; re-enl Jan 31 1901 St Paul; in Co A 26th Inf; disch as sgt Jan 30 1904.

ANDERSON, CHARLES: age 27; b Sweden; res West Duluth; enl July 27 1893 Duluth; in Co E; disch as pvt July 26 1898 Santiago Cuba.

ANDERSON, [illegible]ST: age 27; b Sweden; res Minneapolis; enl 3d time Apr 24 1896 Ft Snelling; in Co A; disch as pvt Apr 28 1899 Caloocan P I.

ANDERSON, JOHN: age 21; b Sweden; res Anoka; enl June 7 1898 Minneapolis; in Co B; disch as pvt Dec 28 1898 Ft Snelling.

ANDREWS, JOHN: age 20; b Sweden; res Hinckley; enl July 28 1898 St Paul; disch as pvt Dec 26 1898 Ft Snelling.

ARMENDINGER, CARL: age 42; b Germany; res Minneapolis; enl 3d time May 13 1898 Ft Snelling (prev disch 1891); in Cos F and I; disch as sgt Dec 28 1898 Ft Snelling.

ARNOLD, FRANK: age 37; b Tenn; res St Paul; enl 2d time Sept 1 1898 St Paul (prev disch 1894); disch as pvt Dec 26 1898 Ft Snelling.

ARRICK, GEORGE R.: age 23; b Ia; res St Paul; enl Nov 9 1898 Ft Snelling; in Co A 3d Inf; 61st C A; disch as pvt Nov 8 1901 San Francisco; re-enl Feb 8 1902 St Paul; in Co I 17th Inf; Hosp Corps; disch as 1c pvt Feb 7 1905.

ATHERTON, GUY W.: age 23; b Mich; res St Paul; enl 2d time Oct 3 1897 Ft Snelling; in Co E; disch as corpl Jan 4 1899 Ft Snelling.

AUGER, JOSEPH T.: age 21; b Canada; res Minneapolis; enl June 15 1896 Ft Snelling; in band; disch as corpl June 14 1899 Baliuag P I.

AYRES, VIVIAN: age 19; b Mont; res Ft Snelling; enl 2d time Jan 20 1898 Ft Snelling; in Co D 3d Inf; Co B 7th Inf; disch as mus Apr 1 1900 Ft McPherson Ga.

BACHMANN, FREDRICK: age 24; b Switzerland; res Minneapolis; enl July 8 1898 Minneapolis; in Co H; disch as pvt July 7 1901 San Miguel P I.

BAKER, CHARLES W.: age 30; b Chatfield; res Sauk Center; enl June 15 1898 St Paul; in Co B; disch as pvt Dec 28 1898 Ft Snelling.

BALSH, THOMAS B. (formerly of Co. G, 14th Minn. Vol. Inf.): age 23; b Wis; res St Paul; enl Dec 14 1898 Ft Snelling; in Co I 3d Inf; 70th C A; disch as pvt Dec 13 1901 San Francisco.

BARBER, SHIRLEY: age 32; b England; res St Paul; enl May 24 1898 St Paul; in Co B; disch as pvt Dec 28 1898 Ft Snelling.

BARNY, HENRY W.: age 24; b Finland; res Cloquet; enl June 11 1898 St Paul; in Co F; disch as pvt Dec 30 1898 Ft Snelling.

BARRY, JOSEPH F.: age 21; b Wis; res Dundee; enl July 12 1898 St Paul; in Co G; disch as pvt Dec 29 1898 Camp Bacon.

BATES, CHARLES E.: age 23; b Wis; res Austin; enl May 12 1898 Ft Snelling; in 3d Inf; Co I 18th Inf; disch as corpl Aug 23 1899 Jaro P I.

BATTET, JOSEPH: age 26; b Germany; res St Paul; enl 2d time May 9 1896 St Paul; in Co G; disch s c d as pvt Feb 27 1899 Ft Snelling.

BAUER, OTTO C.: age 18; b Ia; res Minneapolis; enl Oct 31 1898 Ft Snelling; in Co A 3d Inf; 63d C A; disch as pvt Oct 30 1901 San Francisco.

*BAUMAN, EDWARD: age 29; b Ohio; res St Paul; enl Dec 22 1898 Ft Snelling; in Co E; died dysentery as pvt Mar 12 1900 Angeles P I.

BAXTER, HARRY M.: age 20; b Wis; res Minneapolis; enl July 1 1898 Minneapolis; in Co F; disch as pvt Jan 2 1899 Ft Snelling; re-enl Jan 3; in Co B; disch as corpl Mar 29 1900 Malabon P I.

BECK, HENRY: age 29; b Bohemia; res St Paul; enl June 16 1893 Ft Snelling; in Co H; disch as pvt June 15 1898 Tampa Fla.

BECKER, AARON: age 27; b Brownsville; res St Paul; enl 2d time Dec 9 1898 Ft Snelling (prev disch 1896); in Co H 3d Inf; Co A 7th Inf; des July 6 1899.

BECKER, WILLIAM J.: age 21; b St Paul; res St Paul; enl June 8 1898 St Paul; in Co C; disch as pvt Nov 21 1898 Ft Snelling.

BEGLEY, CHARLES B.: age 22; b Pa; res St Paul Park; enl June 8 1898 St Paul; in Co I 3d Inf; Hosp Corps; disch as pvt Feb 20 1899 Ft Snelling.

BELLEFEUIL, FREDERICK: age 25; b Canada; res Duluth; enl Aug 7 1893 Duluth; in Co A; disch as corpl Aug 6 1898 Santiago Cuba; re-enl Nov 1 Ft Snelling; in Co A; disch as sgt Oct 31 1901 at sea.

BENNETT, GEORGE W.: age 32; b Ohio; res Minneapolis; enl May 31 1898 Minneapolis; in Co G; disch as pvt Dec 29 1898 Camp Bacon.

BENSON, ALEX: age 22; b Sweden; res St Paul; enl Dec 5 1898 Ft Snelling; in Co L; disch as pvt Dec 4 1901 at sea.

*BERGMAN, JOHN: age 30; b Switzerland; res Hopkins; enl 3d time Nov 8 1897 Ft Snelling; in Co A; died typhoid fever as pvt Sept 8 1898 Montauk Point N Y.

BERGQUIST, JOHN: age 26; b Sweden; res St Paul; enl 2d time Feb 5 1897 Ft Snelling; in Co A 3d Inf; disch as sgt Feb 4 1900 P I; re-enl Dec 14 1901 St Paul; in Co G 14th Inf; disch as sgt Dec 13 1904.

BERGQUIST, MANFRED J.: age 26; b Sweden; res North Branch; enl June 3 1898 St Paul; in Co A; disch s c d as pvt Feb 27 1899 Ft Snelling.

BERRY, CONNIE: age 24; b Ky; res St Paul; enl Oct 6 1898 Ft Snelling; in Co I; disch as pvt Dec 28 1898 Ft Snelling.

BEYER, PAUL: age 21; b Germany; res St Paul; enl May 4 1897 Ft Snelling; in Co F; disch as artif May 3 1900 Malolos P I.

*BIETSCH, FREDRICK: age 29; b Germany; res St Paul; enl 2d time Apr 20 1896 St Paul; in Co F; died malarial fever as pvt Sept 2 1898 Camp Wikoff N Y.

BILEK, FRANK: age 22; b New Prague; res St Paul; enl Apr 30 1898 Ft Snelling; in Co C; disch as pvt Dec 27 1898 Ft Snelling.

BISINGER, FRANK: age 30; b Ill; res St Paul; enl July 18 1898 Ft Snelling; des Sept 15 1898.

BLATTNER, WILLIAM: age 18; b Ohio; res Ft Snelling; enl Feb 12 1897 Ft Snelling; in Cos C and I; disch as corpl Feb 11 1900 Hagonoy P I.

BLOCK, WILLIAM: age 29; b Poland; res Minneapolis; enl 2d time July 26 1895 St Paul; in Co A; disch as pvt July 25 1898 Santiago Cuba.

BLOEDEL, ROBERT G.: age 23; b Ia; res Duluth; enl May 29 1897 Ft Snelling; in Co H and band; disch as sgt May 28 1900 San Fernando P I.

BOCKDON, ANTON: age 18; b Wis; res St Paul; enl Jan 9 1899 Ft Snelling; in Co G and band; disch as corpl Jan 8 1902 Corregidor Island P I.

*BODEN, AARON: age 18; b Sweden; res St Paul; enl June 15 1898 St Paul; died typhoid fever as recr Sept 12 1898 Ft McPherson Ga.

BOEHNLEIN, MAX (formerly of Co. A, 12th Minn. Vol. Inf.): age 33; b Germany; res New Ulm; enl Dec 19 1898 Ft Snelling; in Co A; disch as sgt Dec 18 1901 Bulacan P I.

BOETTCHER, MAX: age 24; b Wis; res Duluth; enl May 27 1897 Ft Snelling; in Co F; disch as pvt Mar 23 1898 Ft Snelling.

BOPP, HENRY: age 18; b Ia; res Minneapolis; enl Nov 14 1898 Ft Snelling; in Co F 3d Inf; 68th C A; disch as pvt Nov 13 1901 Ft Baker Cal; re-enl Nov 21 St Paul; in Co E 14th Inf; disch as pvt Nov 21 1904.

BOSCHERT, CHARLES A.: age 35; b Wis; res Minneapolis; enl Dec 27 1898 Ft Snelling; in Co L; disch as pvt Dec 26 1901 Angel Island Cal.

BOWLING, CHARLES D.: age 27; b England; res St Paul; enl July 14 1898 St Paul; in Co C; disch as pvt July 13 1901 Vancouver Bks Wash.

BOYLE, PATRICK: age 35; b N J; res St Paul; enl July 11 1898 Ft Snelling; in Co D; disch as pvt Dec 29 1898 Ft Snelling.

BRADFORD, JOHN G.: age 21; b Zumbro Falls; res Lake City; enl July 6 1898 Minneapolis; in Co E; disch as pvt Jan 4 1899 Ft Snelling.

BRANNAN, LAWRENCE E.: age 27; b Vt; res Minneapolis; enl June 7 1898 Minneapolis; in Co I; disch as pvt June 6 1901 Hagonoy P I.

*BRAWAND, JOHN D.: age 33; b Hastings; res Dundee; enl July 12 1898 St Paul; died typhoid fever as recr Aug 16 1898 Ft McPherson Ga.

BRAZILL, MICHAEL: age 30; b Faribault; res Faribault; enl Jan 3 1899 Ft Snelling; in Co A; disch s c d as pvt Dec 8 1899 Baliuag P I.

BREEDING, SAMUEL B.: age 22; b Mo; res Walker; enl Jan 10 1899 Walker; in Co G; disch as pvt Jan 9 1902 Baliuag P I.

BREMER, JOHN. *See* Thirteenth Infantry.

BRENNER, SAM: age 24; b Russia; res Minneapolis; enl Dec 2 1896 Ft Snelling; in band; disch as pvt Dec 21 1899 San Francisco.

BREUER, ALBERT: age 22; b St Paul; enl Jan 9 1899 Ft Snelling; in Co E; disch as pvt Jan 8 1902 at sea.

BRINK, CARL L.: age 24; b Sweden; res Clarkfield; enl May 13 1898 Ft Snelling; in 3d Inf; Co K 18th Inf; disch as pvt Aug 23 1899 Jaro P I; re-enl Feb 19 1901 St Paul; in Co F 30th Inf; disch as pvt Feb 18 1904.

BRINKHAUS, JOSEPH: age 21; b Chaska; res Chaska; enl Apr 24 1895 St Paul; in Co F; disch as pvt Apr 23 1898 Ft Snelling.

BROWN, AUGUST: age 35; b Norway; res St Paul; enl 2d time Nov 13 1893 Duluth; in Co G; disch as 1st sgt Nov 12 1898 Ft Snelling.

BROWN, EDWARD (true name Edward S. Wood): age 21; b Ill; res St Paul; enl June 18 1898 St Paul; in Co E; wounded in action Leech Lake Oct 5 1898; disch as sgt June 17 1901 Santa Maria P I.

BROWN, ERICK: age 23; b Sweden; res St Peter; enl Dec 13 1898 Ft Snelling; in Co B; disch as pvt Dec 12 1901 at sea.

BROWNING, FRED C.: age 27; b Germany; res Minneapolis; enl May 12 1898 Ft Snelling; in Co C; disch as pvt Dec 26 1898 Ft Snelling.

BROWNSON, WILLIAM: age 25; b Ia; res St Paul; enl July 18 1898 Ft Snelling; in H A; Gen Serv; 3d Inf; dishon disch as pvt Mar 22 1899 Ft Snelling.

BRULEY, GEORGE: age 22; b Wis; res St Paul; enl May 14 1897 St Paul; in Co B 3d Inf; Hosp Corps; disch as pvt May 13 1900 San Francisco.

BRUSH, GEORGE W.: age 26; b N Y; res St Paul; enl June 2 1898 St Paul; in Co C 3d Inf; disch as pvt Dec 26 1898 Ft Snelling; re-enl Jan 26 1900 St Paul; in Co I 8th Inf; des Aug 12 1900.

BUCKMAN, HARLOW E.: age 21; b Waseca; res Waseca; enl June 23 1898 St Paul; unassnd; disch as recr Jan 4 1899 Ft Snelling.

BUMGARDNER, LOREN F.: age 23; b Ia; res St Paul; enl May 6 1895 Ft Snelling; in Co E; disch as pvt May 5 1898 Mobile Ala.

BUNTING, WILLIAM: age 31; b Ky; res Minneapolis; enl Sept 28 1900 Minneapolis; in Co G; disch s c d as pvt May 13 1902 San Francisco.

BYERS, HARRY D.: age 24; b Ia; res Dundee; enl May 28 1898 St Paul; in Co G; disch as pvt Dec 29 1898 Camp Bacon.

CADOTTE, GEORGE: age 22; b Mich; res Hibbing; enl Jan 3 1899 Ft Snelling; in Co C; disch as pvt Jan 2 1902 San Isidro P I.

CAMFIELD, WILLIAM B.: age 22; b N Y; res Minneapolis; enl Aug 22 1898 St Paul; in Co D 3d Inf; disch as pvt Dec 25 1898 Ft Snelling; re-enl Jan 31 1899 Minneapolis; in Hosp Corps; disch as pvt Jan 20 1901 Iloilo P I.

CARHART, EDWIN C. (formerly of Co. A, 14th Minn. Vol. Inf.): age 24; b Mass; res St Paul; enl Jan 23 1899 Ft Snelling; in Co L; disch as sgt Jan 18 1902 Angel Island Cal.

The Third United States Infantry Leaving Fort Snelling for the Philippines, January 30, 1899

[From a photograph in the possession of the Minnesota Historical Society.]

CARLEY, EUGENE H.: age 30; b Minneapolis; res Little Falls; enl May 28 1898 St Paul; in Co D; disch as pvt Dec 26 1898 Ft Snelling.

CARLOS, FRED D.: age 21; b Waseca; res Minneapolis; enl May 13 1898 Ft Snelling; in Co A 3d Inf; disch as pvt Dec 26 1898 Ft Snelling; re-enl Feb 9 1899 Ft Snelling; in Co I 2d Inf; disch without honor as pvt Apr 18 1899 Savannah Ga.

CARLSEN, JOHN: age 27; b Sweden; res Minneapolis; enl 2d time Feb 1 1898 Ft Snelling; in Co D; disch as pvt Jan 31 1901 San Fernando P I.

CARLSON, FRISTY E.: age 26; b Neb; res Hopkins; enl Dec 22 1898 Ft Snelling; in Co E; disch as pvt Dec 21 1901 at sea.

CAVENEE, FRANK: age 32; b Ill; res Minneapolis; enl Dec 7 1898 Ft Snelling; in Co C; disch s c d as pvt Nov 7 1900 San Francisco.

CHAMBERLAIN, CHARLEY C.: age 35; b Mich; res Minneapolis; enl May 25 1898 Minneapolis; in Co G; disch as pvt Jan 14 1899 Ft Snelling.

CHANDLER, ARTHUR: age 30; b Minneapolis; res St Paul; enl 2d time Jan 28 1897 St Paul; in Co D 3d Inf; disch as q m sgt Feb 7 1900 San Francisco; re-enl Feb 17 Minneapolis; in Batt A 4th Art; disch as pvt May 13 Ft Washington Md; re-enl July 27 1900 St Paul; in Co A 8th Inf; disch as 1st sgt July 26 1903.

CHRISTENSON, VICTOR: age 21; b Evan; res Hopkins; enl May 31 1898 Minneapolis; disch as recr Dec 28 1898 Ft Snelling.

CHRISTIANSEN, OLE: age 28; b Norway; res St Paul; enl 2d time May 12 1894 Ft Snelling; in Co H; disch as corpl May 11 1899 Caloocan P I.

CHRISTOFK, JOSEPH: age 18; b Germany; res Red Rock; enl Jan 11 1899 Ft Snelling; in Co K; disch as pvt Jan 10 1902 at sea.

CLARK EDWIN S.: age 27; b Pa; res St Paul; enl Dec 5 1898 Ft Snelling; in Co H; dishon disch as pvt Jan 30 1900 Calumpit P I.

CLARK, HARRIE J.: age 16; b Ft Snelling; res Ft Snelling; enl Mar 24 1896 Ft Snelling; in Co G; disch as mus Mar 23 1899 Manila P I.

CLARK, JOHN: age 27; b England; res Kittson Co; enl Jan 10 1899 Ft Snelling; in Co B 3d Inf; Trp C 4th Cav; Trp L 6th Cav; disch as pvt Jan 9 1902 San Francisco.

CLARK, PETER: age 33; b Mich; res Walker; enl Dec 3 1898 Walker; in Co G; disch without honor as pvt Sept 1 1900 Hot Springs Ark.

CLAUSEN, JOHN B.: age 22; b Ia; res Benson; enl Apr 17 1898 Ft Snelling; in Co D; disch as pvt Apr 16 1901 San Fernando P I.

COLE, GEORGE R.: age 19; b Ia; res Excelsior; enl June 22 1898 Ft Snelling; in Co H 3d Inf; disch as pvt Dec 30 1898 Ft Snelling; re-enl Oct 3 1899 Minneapolis; in Co L 17th Inf; disch as 1st sgt Oct 2 1902.

COLLIN, JOHN: age 26; b Nessel; res Nessel; enl June 16 1898 Minneapolis; in Co C; disch as pvt Dec 27 1898 Ft Snelling; re-enl Jan 11 1899 Ft Snelling; in Co K; disch as pvt Jan 10 1902 San Francisco.

CONCA, FRANK: age 22; b Switzerland; res St Paul; enl Sept 17 1898 St Paul; in Cos E and L 3d Inf; 12th F A; disch as pvt Sept 16 1901 at sea.

CONLIN, MATHEW J.: age 22; b Wis; res Minneapolis; enl May 21 1898 Ft Snelling; in Co H; disch as pvt Dec 30 1898 Ft Snelling.

CONNER, EMERY R. (formerly of Co. K, 12th Minn. Vol. Inf.): b Morristown; res New Ulm; enl Dec 2 1898 Ft Snelling; in Co E 3d Inf; 65th C A; disch as pvt Dec 1 1901 Ft McDowell Cal.

CONNER, GEORGE: age 23; b Chippewa Co; res Minneapolis; enl Jan 4 1899 Ft Snelling; in Co E; disch as pvt Jan 3 1902 at sea.

COPA, VINCENT: age 22; b Prussia; res Little Falls; enl May 27 1898 St Paul; in Co D; disch as pvt Dec 28 1898 Ft Snelling.

COTTER, FRANK: age 33; b Mass; res St Paul; enl June 24 1898 St Paul; in Co A; disch as pvt Dec 26 1898 Ft Snelling.

COURTRIGHT, HARRY W.: age 20; b Cordova; res Farmington; enl June 2 1898 St Paul; in Co B; disch as pvt June 1 1901 Vancouver Bks Wash.

COYLE, PATRICK C.: age 31; b Can-

ada; res Minneapolis; enl June 25 1898 St Paul; in Co A; disch as corpl June 24 1901 Polo P I.

CRAINE, CHARLES: age 22; b Fountain; res Fremont; enl Dec 13 1898 Ft Snelling; in Co I; disch as pvt Dec 12 1901 at sea.

CRAWFORD, HARRY C.: age 22; b Ore; res St Paul; enl Dec 27 1898 Ft Snelling; in Co D; des June 5 1900.

CREE, ARCHIE B.: age 23; b Canada; res St Paul; enl May 31 1898 St Paul; in Co E 3d Inf; disch as pvt Jan 6 1899 Ft Snelling; re-enl May 10 St Paul; in Co L 6th Inf; disch as corpl May 9 1902 Manila P I.

CROFOOT, JAMES P.: age 19; b N Y; res St Paul; enl June 20 1898 St Paul; in Co E; disch as pvt June 19 1901 Santa Maria P I.

CROWE, EDWARD M.: age 20; b Mountain Lake; res Jackson; enl July 15 1898 St Paul; in Co I; disch as pvt Jan 7 1899 Ft Snelling.

CULBERTSON, FRANK C.: age 20; b Saratoga; res St Charles; enl Oct 20 1898 Ft Snelling; in Co H 3d Inf; 70th C A; disch as pvt Oct 19 1901 at sea; re-enl Apr 9 1902 Minneapolis; in Gen Recr Serv; disch as pvt Aug 5 1902.

DAHL, ERIK: age 29; b Sweden; res Willmar; enl 2d time May 19 1896 Ft Snelling; in Co H; disch as pvt May 18 1899 Caloocan P I.

DAHL, HANS: age 35; b Norway; res St Paul; enl 3d time Aug 6 1897 Ft Snelling; in Co B; disch as 1st sgt Aug 5 1900 San Fernando P I.

DAHL, HENRY: age 30; b Norway; res St Paul; enl 3d time June 8 1895 Ft Snelling; in Co B 3d Inf; disch as wag June 7 1898 near Mobile Ala; re-enl June 27 Ft Snelling; in Co B 3d Inf; disch as pvt Feb 19 1899 Ft Snelling; re-enl Feb 21 Ft Snelling; in Co B 7th Inf; disch as corpl May 2 1899 Ft McPherson Ga; re-enl Dec 3 1901 Ft Snelling; in Co E 14th Inf; Co F 21st Inf; disch as sgt Dec 2 1904.

DAVIDSON, WILLIAM: age 23; b Cambridge; res Mora; enl Apr 29 1898 Ft Snelling; in Co H; disch as corpl Apr 28 1901 San Miguel de Mayumo P I; re-enl Apr 29 San Fernando; disch as q m sgt Apr 28 1904.

DECHAINE, EDWARD: age 30; b Canada; res Brainerd; enl June 9 1898 Ft Snelling; in Co E; disch as pvt Jan 5 1899 Ft Snelling.

DEGERMAN, ALFRED: age 28; b Sweden; res St Paul; enl 2d time May 27 1898 St Paul (prev disch 1895); in Co A; disch as pvt Dec 26 1898 Ft Snelling.

DeLONG, JOHN E.: age 34; b Canada; res Minneapolis; enl May 13 1898 Ft Snelling; in Co E 3d Inf; disch as pvt Jan 6 1899 Ft Snelling; re-enl Mar 6 1902 Duluth (res Duluth); in Co L 7th Inf; des Apr 10 1903.

DEMENT, JESSE J.: age 21; b Luverne; res Luverne; enl Dec 23 1898 Ft Snelling; in Co E; disch s c d as pvt Dec 2 1899 San Francisco.

DEMUTH, EDWARD: age 24; b Winona; res Minneapolis; enl June 7 1898 Minneapolis; in Co H; disch as pvt Dec 28 1898 Ft Snelling.

DENZIN, ARTHUR JULIUS (formerly of Co. H, 14th Minn. Vol. Inf.): res Renville; enl Sept 10 1900 Minneapolis; in Co K; des as pvt June 14 1902 Columbia Arsenal Tenn.

DERVEY, STEPHEN: age 22; b Ia; res St Paul; enl May 20 1898 St Paul; in Co D; disch as pvt Dec 25 1898 Ft Snelling.

DEWAR, JOHN: age 33; b Scotland; res Backus; enl Jan 4 1899 Walker; in Co G; disch s c d as pvt May 27 1901 Ft Bayard N M.

DEWELL, BERT: age 25; b Ia; res Leroy; enl June 8 1898 St Paul; in 3d Inf; disch as pvt Dec 26 1898 Ft Snelling; re-enl Jan 17 1899 Minneapolis; in Hosp Corps; disch Jan 17 1902.

DIERS, EMIL: age 18; b Belle Plaine; res Belle Plaine; enl Jan 12 1899 Ft Snelling; in Co K; disch as pvt Jan 18 1902 Angel Island Cal.

DINGMAN, GEORGE L.: age 21; b Swan River; res Little Falls; enl June 17 1898 Minneapolis; in Co B; disch as pvt Dec 14 1898 Ft Snelling.

DONICHT, FRED: age 21; b Wis; res South Stillwater; enl June 13 1896 St Paul; in Co C; disch s c d as pvt Feb 27 1899 Ft Snelling.

DOWN, ARVID: age 22; b Sweden; res Minneapolis; enl Apr 25 1895

Minneapolis; in Co A; disch as pvt Apr 24 1898 Ft Snelling; re-enl May 17 Ft Snelling; in Co D; disch as pvt May 16 1901 San Fernando P I.

DOYLE, WILLIAM: age 26; b Ohio; res Hasty; enl May 1 1894 Ft Snelling; in Co E and gen serv; disch as pvt Apr 30 1899 Ft Snelling; re-enl July 29 Ft Snelling; in Hosp Corps; disch as act hosp stew Aug 9 1902.

DRUKEY, LEON A.: age 21; b Shakopee; res Carver; enl June 6 1898 St Paul; in Co G; disch as pvt Dec 29 1898 Camp Bacon.

DRURY, WILLIAM L.: age 22; b Ky; res St Paul; enl Oct 6 1898 Ft Snelling; in Co I; disch as pvt Oct 5 1901 Hagonoy P I; re-enl Oct 8 Malabon; in Co M; disch as sgt May 21 1904.

DUBE, PHILIP: age 21; b Canada; res Duluth; enl Mar 6 1896 Ft Snelling; in Co A 3d Inf; disch as pvt Mar 5 1899 Ft Snelling; re-enl Mar 28 Chicago; in Co K 7th Inf; disch as pvt Mar 27 1902 Vancouver Bks Wash.

DUFRENE, WILLIAM: age 22; b Todd Co; res North Branch; enl July 30 1898 St Paul; in Co I 3d Inf; 12th F A; disch as pvt July 29 1901 Manila P I.

DUNNING, AUGUST F.: age 26; b Wis; res Minneapolis; enl June 6 1898 Minneapolis; in Co H; disch as pvt Jan 13 1899 Ft Snelling.

DURNO, THOMAS (formerly of Co. C, 14th Minn. Vol. Inf.): age 31; b Canada; res St Paul; enl Nov 23 1898 Ft Snelling; in Co E 3d Inf; 62d C A; dishon disch as pvt Sept 6 1901 Santa Maria P I.

EGAN, HENRY P.: age 19; b St Paul; res St Paul; enl June 15 1898 St Paul; in detach; disch s c d as recr Aug 8 1898 at camp near Waco Ga.

EGGENBERGER, WILLIAM: age 22; b Wabasha; res Wabasha; enl Jan 11 1899 Ft Snelling; in Co K 3d Inf; 26th C A; disch as pvt Jan 10 1902 Ft Flagler Wash.

EKLUND, JOHN L.: age 27; b White Rock; res Minneapolis; enl June 22 1898 Minneapolis; in Co H; des ——.

*ELDER, ALVIN E.: age 21; b Clinton; res St Cloud; enl May 27 1896 St Paul; in Co G; disch as corpl May 26 1899 Baliuag P I; re-enl May 27 Caloocan; died disease as corpl Aug 7 1899 Manila P I.

ELLSWORTH, ELMOR V.: age 28; b Ohio; res Minneapolis; enl Apr 30 1898 Ft Snelling; in Co F; disch as pvt Dec 26 1898 Ft Snelling.

ELLSWORTH, HERBERT L.: age 28; b Wis; res Minneapolis; enl June 9 1898 Minneapolis; in Co C; disch s c d as pvt Dec 13 1898 Ft Snelling.

ENGELMAN, WILLIAM: age 24; b Germany; res St Cloud; enl 2d time Jan 26 1897 Ft Snelling; in Cos B and M; disch as sgt Jan 25 1900 Bulacan P I; re-enl Jan 26 Caloocan; disch as q m sgt Jan 25 1905.

ENGER, JOHN F.: age 24; b Northfield; res Northfield; enl Sept 15 1898 Ft Snelling; in Co I 3d Inf; 12th F A; disch as pvt Sept 14 1901 on USAT *Grant*.

ERICKSON, EDWARD: age 22; b Red Wing; res Red Wing; enl May 24 1898 St Paul; in Co I; disch as pvt Dec 27 1898 Ft Snelling.

EVANS, CHARLES C.: age 31; b Wales; res Minneapolis; enl 3d time Dec 17 1897 Ft Snelling; in Cos H and M and on n c s; disch as post q m sgt Dec 16 1900 Manila P I.

EVENVOLL, OLAUS E.: age 26; b Norway; res Crookston; enl May 28 1898 St Paul; in Co C; disch as pvt Dec 26 1898 Ft Snelling.

EYE, OLE: age 22; b Norway; res Redwood Falls; enl May 31 1898 St Paul; in Co B; disch as pvt Nov 27 1898 Ft Snelling.

FERRIS, WILLIAM A.: age 24; b Wis; res Clear Lake; enl May 12 1898 Ft Snelling; in Co F; disch as pvt Dec 27 1898 Ft Snelling.

*FIEDLER, CRESTOF A.: age 27; b Germany; res St Paul; enl June 9 1898 St Paul; in Co F; killed by insurgents Sept 29 1900 Malolos P I; body carried away and never found.

FILIATREAU, HENRY G.: age 25; b Wis; res Minneapolis; enl May 9 1898 Ft Snelling; in Co F; disch as pvt Dec 26 1898 Ft Snelling.

FILLBRANDT, FRED G.: age 19; b Dora; res Dora; enl May 31 1898 St Paul; in Co E; disch as pvt Dec 28 1898 Ft Snelling; re-enl Jan 27 1899 Ft Snelling; in Co E; disch as sgt Jan 26 1902 Santa Maria P I; re-enl

May 14 St Paul; in Co M; disch as corpl May 21 1904.

FISCHER, VALENTINE: age 20; b Eagle Creek; res Shakopee; enl May 7 1898 Ft Snelling; in Co C; disch as pvt Dec 28 1898 Ft Snelling.

FITZGERALD ,DAVID: age 34; b Wis; res St Paul; enl July 13 1898 Ft Snelling; in Co F; des Jan 21 1899.

FITZGERALD, ROBERT P.: age 26; b Mass; res St Paul; enl June 23 1898 St Paul; unassnd; disch Jan 2 1899 Ft Snelling.

FLEMMING, FRANK: age 23; b Maple Lake; res Minneapolis; enl June 30 1898 St Paul; in Cos D and C 3d Inf; Gen Serv; disch as pvt Mar 23 1899 Ft Snelling.

FLETCHER, SIDNEY E.: age 23; b Nicollet Co; res Minneapolis; enl Sept 8 1897 Ft Snelling; in Co G and gen serv; disch as pvt May 9 1899 Ft Snelling.

FLICK, HARRY: age 23; b Germany; res Minneapolis; enl May 31 1898 Minneapolis; in Co F 3d Inf; disch as pvt Dec 30 1898 Ft Snelling; re-enl Jan 7 1902 Minneapolis; in Co I 2d Inf; des Nov 6 1903.

FOLMER, JOHN: age 26; b Sauk Center; res Brainerd; enl 2d time Oct 30 1895 Ft Snelling; in Co G; disch as pvt Oct 29 1898 Ft Snelling.

FOLMER, MATHEW: age 25; b Little Sauk; res Brainerd; enl 2d time Dec 6 1896 Ft Snelling; in Co G; disch as cook Dec 23 1899 San Francisco.

FOSSUM, OTTO B.: age 27; b Norway; res Pine City; enl July 30 1898 St Paul; in Co A; disch as sgt July 29 1902.

FRANCIS, WILLIAM J.: age 25; b N Y; res Minneapolis; enl June 29 1898 Minneapolis; in Co C 3d Inf; disch as pvt Dec 26 1898 Ft Snelling; re-enl Mar 20 1899 St Paul; in Cos F and A 14th Inf; des Aug 12 1900.

FRANK, JOHN N.: age 29; b Wis; res Mora; enl Aug 10 1898 S tPaul; in Co A 3d Inf; 12th F A; disch as pvt Aug 9 1901 Manila P I.

*FRANK, RICHARD T.: age 25; b Ill; res St Paul; enl Dec 20 1898 Ft Snelling; in Co C; died disease as pvt Feb 22 1900 Manila P I.

FREE, FREDERICK E.: age 26; b Germany; res Brainerd; enl 2d time May 23 1895 Ft Snelling; in Co G 3d Inf; disch as pvt May 22 1898 near Mobile Ala; re-enl May 23; disch as pvt Jan 4 1899 Camp Bacon; re-enl Jan 9; disch as cook Jan 8 1902 on USAT *Warren*; re-enl Jan 25 Ft Snelling; in Co G 14th Inf; disch as cook Jan 24 1905.

FRENCH, FRANK D.: age 24; b Brainerd; res Brainerd; enl Mar 1 1898 Ft Snelling; in Co H; disch as corpl Feb 28 1901 Bulacan P I.

FREY, MARTIN J.: age 22; b St Peter; res Minneapolis; enl Apr 24 1896 Ft Snelling; in Co H; disch as corpl Apr 23 1899 Caloocan P I.

FRID, CARLI P.: age 38; b Sweden; res Minneapolis; enl 2d time Nov 22 1895 Ft Snelling; in Co I; des Dec 31 1898.

FRIISS, HANS.: age 21; b Denmark; res Lake Benton; enl July 9 1898 St Paul; in Co B; disch as pvt Dec 28 1898 Ft Snelling.

FRYDENLUND, JOHN O.: age 26; b Norway; res Minneapolis; enl May 4 1898 Ft Snelling; in Co A 3d Inf; disch as pvt Dec 26 1898 Ft Snelling; re-enl May 24 1899 St Paul; in Cos A and L 7th Inf; disch as corpl May 23 1902 San Francisco; re-enl May 24; in Co L 7th Inf; disch as pvt May 25 1905.

FULKERSON, VINCENT: age 20; b Goodhue Co; res Lake Benton; enl July 9 1898 St Paul; in Co C; disch as pvt June 9 1899 Ft Snelling.

FULLWILER, LOUIS: age 21; b Worthington; res Princeton; enl Jan 11 1899 Ft Snelling; in Co K; disch as corpl Jan 10 1902 on USAT *Warren*.

FUSS, FREDERICK W.: age 25; b Germany; res St Paul; enl Jan 11 1899 Ft Snelling; in Co D; disch as sgt Jan 10 1902 Malabon P I.

GAINES, ALBERT F.: age 24; b Mo; res Luverne; enl Dec 22 1898 Ft Snelling; in Co E; disch as pvt Dec 21 1901 Manila P I.

*GAMBLE, CHARLES G. (formerly of Co. E, 14th Minn. Vol. Inf.): age 32; b Canada; res St Paul; enl Dec 20 1898 Ft Snelling; in Co C; died wounds as pvt June 11 1899 Manila P I.

GARRETT, WILLIAM A.: age 21; b Mich; res St Paul; enl May 28 1898 St Paul; in Co I; disch as pvt Dec 28 1898 Ft Snelling.

GAYLORD, BENJAMIN F. (formerly of Co. L, 12th Minn. Vol. Inf.): age 23; b Ia; res New Ulm; enl Nov 14 1898 Ft Snelling; in Co I 3d Inf; 60th C A; disch as pvt Nov 14 1901 San Francisco.

GELB, JOHN (formerly of Co. A, 14th Minn. Vol. Inf.): age 24; b Germany; res St Paul; enl Nov 30 1898 Ft Snelling; in Co D 3d Inf; 64th C A; disch as pvt Nov 29 1901 Alcatraz Island Cal.

GEVING, REINERT: age 21; b Norway; res Minneapolis; enl Jan 25 1899 Ft Snelling; in Co E; disch as pvt Jan 18 1902 Angel Island Cal.

GIBBONS, JOHN P.: age 22; b Ireland; res Graceville; enl Mar 4 1898 Ft Snelling; in Co F 3d Inf; disch as pvt Jan 29 1899 Ft Snelling; re-enl Jan 22 1901 St Paul; in Batt E 3d Art; 28th 92d and 93d C A; disch as pvt Jan 21 1904.

GIBBS, ULYSSES S. (formerly of Co. K, 12th Minn. Vol. Inf.): age 30; b Wis; res New Ulm; enl Dec 12 1898 Ft Snelling; in Co E; dishon disch as pvt Feb 2 1900 Meycauayan P I.

GILLMORE, CHARLES: age 34; b N Y; res St Paul; enl 2d time Apr 29 1894 Ft Snelling; in Co A 3d Inf; disch as sgt Apr 28 1899 Caloocan P I; re-enl Nov 23 St Paul; in Co M and on n c s 7th Inf; disch as q m sgt Nov 22 1902.

GISSE, JOHN: age 29; b Ind; res Glenwood; enl May 10 1898 Ft Snelling; in Co G; disch s c d as pvt Jan 29 1899 Ft Snelling.

GLOVER, LEO: age 22; b Fremont; res Fremont; enl Dec 13 1898 Ft Snelling; des Dec 16 1898.

GMEINDNER, ANTON: age 27; b Germany; res North St Paul; enl 2d time Mar 12 1897 Ft Snelling; in Co B; disch as corpl Mar 11 1900 Malabon P I.

GOEBEL, HERMAN: age 22; b Rush Point; res Rush Point; enl May 18 1897 Ft Snelling; in Co F; disch as pvt May 17 1900 San Francisco.

*GOEKE, ALBERT: age 26; b Ia; res Lathrop; enl Dec 11 1898 Walker; in Co G; killed in action July 4 1900 near Malolos P I.

GOUGH, FRANK F.: age 28; b Ill; res St Paul; enl May 13 1898 Ft Snelling; in Co D 3d Inf; disch as pvt May 12 1901 Alcatraz Island Cal; re-enl May 18 San Francisco; in 16th F A; des May 19 1902.

GOULD, WILLIAM H.: age 24; b Canada; res Minneapolis; enl June 28 1898 Minneapolis; in Co I; disch as pvt Dec 28 1898 Ft Snelling.

GRADEN, CHARLES J.: age 27; b Sweden; res Two Harbors; enl Apr 18 1900 St Paul; in Co K; disch as pvt Apr 17 1903.

GRAY, JOSEPH O.: age 24; b N Y; res Little Falls; enl June 1 1898 Ft Snelling; in Co I; disch as pvt Dec 27 1898 Ft Snelling.

GREEN, WILLIAM: age 19; b Minneapolis; res Minneapolis; enl Jan 13 1899 Ft Snelling; in band; disch as corpl Nov 28 1901 Malabon P I.

*GRIMES, LUNDY L.: age 27; b Ohio; res St Paul; enl 2d time Apr 17 1898 Ft Snelling; in Cos C and B; died tuberculosis as corpl Sept 22 1900 Ft Bayard N M.

GROMAN, JOHN A.: age 27; b Wis; res St Paul; enl Aug 2 1898 St Paul; in Co D; disch as pvt Dec 25 1898 Ft Snelling.

GRUNDT, FRED E.: age 22; b Germany; res Courtland; enl Aug 30 1895 Minneapolis; in Co C; disch as pvt Aug 29 1898 Ft Snelling.

GUIMONT, NICHOLAS S.: age 26; b Dayton; res Dayton; enl Aug 13 1895 St Paul; in Co D; disch as pvt Aug 12 1898 Santiago Cuba; re-enl Oct 29 Ft Snelling; in Co D; disch s c d as corpl Jan 9 1900 San Francisco.

GUNN, ALEXANDER W.: age 22; b Canada; res Sandstone; enl Aug 10 1898 St Paul; in Co A; disch as pvt Dec 26 1898 Ft Snelling.

GUNTHER, HARRISON H.: age 26; b N Y; res Minneapolis; enl June 6 1898 Minneapolis; in Co A; disch as pvt Dec 26 1898 Ft Snelling.

GURKE, EMIL: age 21; b Wis; res St Paul; enl July 6 1898 Ft Snelling; in Co E; disch as pvt Jan 5 1899 Ft Snelling.

HAEG, JOHN A.: age 25; b Richfield; res Richfield; enl July 5 1898 Ft Snell-

ing; in Co E; disch as pvt Nov 29 1898 Ft Snelling.

HAGE, OLE D.: age 24; b Norway; res Minneapolis; enl May 12 1898 Ft Snelling; in Co H; disch as pvt Dec 29 1898 Ft Snelling; re-enl July 7 1899 Minneapolis; in Co K; disch as pvt July 6 1902.

HALL, JESSE W.: age 23; b Mo; res Eggen; enl May 9 1898 Ft Snelling; in Co D; disch as pvt Dec 26 1898 Ft Snelling; re-enl Jan 6 1899 Ft Snelling; disch as pvt Jan 5 1902 at sea.

HALLBERG, EDWARD L. (formerly of Co. L, 14th Minn. Vol. Inf.): age 24; b Cannon Falls; res St Paul; enl Nov 29 1898 Ft Snelling; in Co A 3d Inf; 62d C A; disch as pvt Nov 28 1901 Ft Mason Cal.

HALLIN, ALBERT: age 28; b Sweden; res Minneapolis; enl Apr 30 1898 Ft Snelling; in Co G; disch s c d as pvt July 23 1900 Hot Springs Ark.

HALPIN, LOUIS: age 33; b St Paul; res St Paul; enl June 4 1898 St Paul; in Co D; disch as pvt Dec 28 1898 Ft Snelling.

HALVORSON, OLE: age 27; b Norway; res Minneapolis; enl June 14 1898 Minneapolis; in Co G; disch as pvt Dec 29 1898 Camp Bacon.

HAMMERGREN, JOHN A.: age 23; b Sweden; res Minneapolis; enl 2d time Aug 16 1897 Ft Snelling; in Co H 3d Inf; Co A 7th Inf; Co M 8th Inf; disch as pvt Aug 15 1900 Ft Snelling.

HAMREY, OLE: age 27; b Norway; res Duluth; enl 2d time Jan 28 1897 Ft Snelling; in Co A; disch as sgt Feb 7 1900 San Francisco.

HANREHAN, WILLIE J.: age 19; b Hamilton; res St Paul; enl June 18 1898 St Paul; in Co C; disch as pvt Dec 27 1898 Ft Snelling.

HANSEN, AXEL E.: age 26; b Ill; res St Paul; enl July 15 1898 St Paul; in Co E; disch as pvt Jan 6 1899 Ft Snelling.

HANSEN, MORRIS C.: age 24; b Crookston; res Minneapolis; enl Nov 25 1896 Ft Snelling; in Cos H and L; disch as corpl Nov 24 1899 Baliuag P I.

HANSON, HANS B.: age 21; b Swift Co; res Minneapolis; enl Dec 31 1898 Ft Snelling; in Co I 3d Inf; 67th C A; disch as pvt Dec 30 1901 Honolulu.

HANSON, HUGO A.: age 22; b Ia; res Chandler; enl July 12 1898 St Paul; in Co I; disch as pvt Dec 28 1898 Ft Snelling.

HANSON, VICTOR. *See* Twenty-third Infantry.

HARDY, ALBERT: age 23; b Round Grove; res Winthrop; enl Apr 17 1900 Minneapolis; in Co K; disch as pvt Apr 16 1903.

HARRIS, CHARLES H.: age 48; b N Y; res Minneapolis; enl 3d time May 23 1898 Ft Snelling; (prev disch 1897); in Co A; disch as corpl May 22 1901 Polo P I.

HAWLEY, JAMES E.: age 19; b Canada; res Hinckley; enl July 28 1898 St Paul; in Co C; disch as pvt Jan 6 1899 Ft Snelling.

HEAGEARTY, GEORGE: age 21; b Janesville; res Waseca; enl July 15 1898 St Paul; in Co B; disch as pvt Dec 28 1898 Ft Snelling.

HEATH, JOHN F.: age 30; b Freeborn Co; res Minneapolis; enl 2d time Nov 4 1897 Ft Snelling; in Co B; disch s c d as pvt Jan 28 1899 Ft Snelling.

HECKEL, EDWARD J.: age 23; b N Y; res St Paul; enl July 12 1898 St Paul; in Co C; disch as pvt July 11 1901 Bacolor P I.

HELGREN, ANTON E.: age 28; b Sweden; res Clarissa; enl 2d time Jan 24 1898 Ft Snelling; in Co G and on n c s; disch as bat sgt-maj Jan 23 1901 San Fernando P I.

HELM, WILLIAM C.: age 28; b Sweden; res White Bear Lake; enl June 16 1898 St Paul; in Co D; disch as pvt June 17 1901 Malabon P I.

HENDERSON, GEORGE N.: age 20; b Ia; res St Paul; enl Oct 7 1898 Ft Snelling; in Co B; disch as corpl Oct 6 1901 Caloocan P I.

HENDRICKS, JOHN: age 29; b Finland; res Minneapolis; enl 2d time July 7 1899 Minneapolis (prev disch 1895); in Co H; disch as pvt July 6 1902.

HENEKA, GUS P.: age 18; b Germany; res St Paul; enl June 18 1898 St Paul; in Co D; disch as pvt Dec 26 1898 Ft Snelling.

HENNEBERY, PATRICK M.: age 24; b Wise; res Minneapolis; enl Feb 10

1898 Ft Snelling; in Co G; disch as pvt Jan 20 1899 Ft Snelling.

HENNING, LUI H.: age 22; b Germany; res Big Stone Co; enl June 2 1898 Ft Snelling; in Co D; disch as pvt June 2 1901 Caloocan P I.

*HERREID, EDWIN N.: age 19; b North Branch; res North Branch; enl May 27 1898 St Paul; in Co A; died disease as pvt Dec 18 1898 Ft Snelling.

HERRON, FREDERICK: age 27; b Ia; res Minneapolis; enl 2d time Sept 14 1896 Ft Snelling; in Cos D and H 3d Inf; Co A 7th Inf; disch as pvt Sept 13 1899 Ft Snelling.

HESS, CONRAD A.: age 23; b Germany; res Lamberton; enl June 8 1898 St Paul; in Co B; disch s c d as pvt Oct 14 1898 Ft Snelling.

HIGGINS, DANIEL: age 26; b Mass; res Walker; enl Jan 3 1899 Walker; in Co G; disch as pvt Jan 2 1902 USAT *Warren*.

HILDRETH, FRED E.: age 26; b N Y; res Granite Falls; enl May 16 1898 Ft Snelling; in Co H; disch as pvt Sept 13 1899 San Francisco.

HILL, JOHN W.: age 28; b Annandale; res Brainerd; enl July 8 1899 Fargo N D; in Co C; disch as pvt July 7 1902.

HILLS, ADRIAN B.: age 19; b Kan; res Redwood Falls; enl June 4 1898 St Paul; in Co A; disch as pvt Dec 26 1898 Ft Snelling.

HILLS, CLARENCE E.: age 22; b Kan; res Redwood Falls; enl June 4 1898 St Paul; in Co C; disch as pvt Jan 8 1899 Ft Snelling.

HILLS, HIRAM F.: age 21; b Ia; res Hills; enl Sept 6 1896 Ft Snelling; in Co C; disch as wag Nov 9 1898 Ft Snelling.

HILLS, WALTER R.: age 20; b Sleepy Eye; res Redwood Falls; enl June 8 1898 St Paul; in Co I; disch as pvt Dec 28 1898 Ft Snelling.

HINKLEY, ALFRED: age 25; b Ohio; res Minneapolis; enl 2d time Sept 26 1897 Ft Snelling; in Co H 3d Inf; disch as corpl Sept 25 1900 Hagonoy P I; re-enl Nov 27 Minneapolis; in Co B 26th Inf; disch as q m sgt Nov 26 1903.

HOFFMANN, ARTHUR F. (formerly of Co. L, 12th Minn. Vol. Inf.): age 21; b St Paul; res St Paul; enl Jan 23 1899 Ft Snelling; in Co B 3d Inf; Sig Corps; disch as 1c pvt Feb 24 1902 Angel Island Cal.

HOWES, WILLIAM E. (formerly of Co. A, 14th Minn. Vol. Inf.): age 34; b Md; res St Paul; enl Nov 25 1898 Ft Snelling; in Co E 3d Inf; disch as pvt Nov 24 1901 at sea; re-enl Jan 13 1902 St Paul; in Cos G and E 14th Inf; dishon disch as pvt June 1 1902 Ft Snelling.

HUDDLESTON, WILLIAM J.: age 21; b Lake City; res Lake City; enl Nov 11 1898 Ft Snelling; in Co A 3d Inf; 62d C A; disch as pvt Nov 13 1901 Ft Mason Cal; re-enl Feb 12 1902 Ft Snelling; in Co G 14th Inf; Co H 3d Inf; Co K 27th Inf; disch as pvt Feb 11 1905.

HUSBY, ANDREW: age 22; b Norway; res Lake Park; enl June 16 1898 Ft Snelling; disch as pvt Dec 26 1898 Ft Snelling.

*ILTIS, MATHIAS M.: age 25: b Chaska; res Chaska; enl 2d time Nov 9 1897 Ft Snelling; in Co F; died dysentery as pvt Sept 4 1898 Camp Wikoff N Y.

*INGHAM, THOMAS L.: age 31; b Ia; res Walker; enl Jan 10 1899 Walker; in Co G; killed in action as pvt Mar 25 1899 near Caloocan P I.

ISAKSON, JOHN: age 26; b Finland; res Cloquet; enl June 11 1898 St Paul; in Co F 3d Inf; disch as pvt June 10 1901 Angat Bulacan P I; re-enl June 17 Manila; in Co C 22d Inf; disch as pvt June 27 1904.

JACOB, HENRI: age 25; b France; res Menahga; enl Oct 14 1897 Ft Snelling; in Co E; disch as corpl Oct 13 1900 Meycauayan P I.

JACOBSON, CARL C.: age 28; b Denmark; res Owatonna; enl May 4 1898 Ft Snelling; in Co C; disch as pvt Jan 7 1899 Ft Snelling.

JACOBSON, JOHN: age 26; b Norway; res Minneapolis; enl Sept 13 1895 Ft Snelling; in Cos G and C; disch without honor as pvt Sept 12 1898 Camp Wikoff N Y.

JANSEN, CHARLES F.: age 23; b New Ulm; res Minneapolis; enl May 13 1896 Ft Snelling; in Co C 3d Inf; Co D 7th Inf; disch as pvt May 12 1899 Ft Crook Neb.

JANSEN, EDWARD A.: age 22; b Jordan; res Young America; enl Apr 14 1896 Ft Snelling; in Cos C and D; disch as pvt Apr 13 1899 Ft Crook Neb.

JENSEN, JES S.: age 23; b Denmark; res Hennepin Co; enl June 18 1898 Minneapolis; in Co E; wounded in action Leech Lake Oct 5; disch as pvt Dec 29 1898 Ft Snelling.

JENSEN, NELS: age 30; b Denmark; res Franklin; enl June 3 1898 Minneapolis; in Co A; disch as pvt Dec 26 1898 Ft Snelling.

JENSEN, WALTER: age 22; b Denmark; res Tyler; enl May 21 1898 St Paul; in Co I; disch as pvt Jan 2 1899 Ft Snelling; re-enl Jan 26 Ft Snelling; disch as pvt Dec 31 1900 Manila P I.

*JEREMY, CHARLES C.: age 21; b Wis; res Hastings; enl May 3 1898 Ft Snelling; in Co B; died malarial fever as pvt Sept 19 1898 Camp Wikoff N Y.

JESSUP, WILLIAM E.: age 34; b Ia; res Mankato; enl July 15 1898 St Paul; in Co E 3d Inf; disch as pvt Dec 29 1898 Ft Snelling; re-enl June 20 1899 Mankato; in Co D 23d Inf; Co D 21st Inf; disch as corpl June 19 1902 Plattsburg Bks N Y.

JEWELL, JAMES P.: age 21; b Compton; res North St Paul; enl June 15 1898 St Paul; in Co A; disch s c d as pvt Oct 10 1900 Ft McDowell Cal.

*JINDRA, ALBERT: age 23; b Bohemia; res New Prague; enl May 4 1898 Ft Snelling; in Co B; died as pvt July 2 1898 of wounds recd in battle of El Caney Cuba.

JIRIK, JAMES J.: age 24; b Wesley; res Hopkins; enl June 2 1898 Minneapolis; in Co C; disch as pvt Dec 28 1898 Ft Snelling; re-enl Oct 25 1899 Minneapolis; in ——; disch as recr Dec 1 1899 San Francisco.

JOHNSON, CHARLES: age 36; b Sweden; res Minneapolis; enl 3d time Oct 24 1897 Ft Snelling; in Co G; disch as sgt Oct 23 1900 Guiguinto P I.

JOHNSON, CHARLES A.: age 26; b Sweden; res St Paul; enl May 27 1898 St Paul; disch as pvt Dec 28 1898 Ft Snelling.

JOHNSON, FRANK: age 29; b St James; res St James; enl Dec 7 1898 Ft Snelling; in Co I 3d Inf; 60th C A; disch as pvt Dec 6 1901 San Francisco; re-enl Jan 10 1902 Minneapolis; in Co F 14th Inf; disch as pvt Dec 28 1904.

JOHNSON, JOHN: age 19; b Sweden; res Herman; enl June 27 1898 St Paul; in Co G; disch as pvt June 26 1901 Alcatraz Island Cal.

JOHNSON, JOHN A.: age 23; b Sweden; res Hennepin Co; enl June 2 1897 Ft Snelling; in Co B 3d Inf; in Cos A and H 7th Inf; disch as pvt June 1 1900 Seattle.

JOHNSON, JOHN H.: age 23; b Goodhue; res Dundee; enl July 18 1898 St Paul; disch as pvt Jan 7 1899 Ft Snelling.

JOHNSON, LOUIS P.: age 32; b Denmark; res Cloquet; enl June 14 1898 Minneapolis; in Co B; disch as pvt June 13 1901 Caloocan P I.

*JOHNSON, MARTIN: age 25; b Denmark; res St Paul; enl Dec 7 1896 St Paul; in Co D; died disease as pvt Sept 22 1899 Manila P I.

JOHNSON, OLAF A.: age 30; b Sweden; res Minneapolis; enl June 18 1898 Minneapolis; in Co I; disch as artif Dec 28 1898 Ft Snelling.

JOHNSON, PIT: age 31; b Sweden; res St Paul; enl 3d time Jan 15 1898 Ft Snelling; in Co B; disch as pvt Feb 14 1901 San Fernando P I.

JORT, MARTIN: age 29; b Denmark; res St Paul; enl June 17 1895 Ft Snelling; in Co A; disch as pvt June 16 1898 at sea.

JOUNGQUIST, CHARLES: age 23; b Sweden; res Kerkhoven; enl 2d time Oct 28 1897 Ft Snelling; in Co A; disch as sgt Oct 27 1900 Manila P I.

JUNGER, LOUIS: age 22; b N Y; res Melrose; enl Apr 5 1898 Ft Snelling; in Co D; disch as pvt Apr 4 1901 San Fernando P I.

KALK, JOHN: age 33; b Germany; res Minneapolis; enl 3d time Oct 29 1897 Ft Snelling; in Co B; disch s c d as pvt Apr 2 1900 San Francisco.

KARCZINSKI, ANTON (formerly of Co. I, 14th Minn. Vol. Inf.): age 29; b Germany; res St Paul; enl Nov 23 1898 Ft Snelling; in Co L 3d Inf; 62d C A; disch as pvt Nov 22 1901 Ft Mason Cal; re-enl Dec 24 San

Francisco; in Co G 21st Inf; Co I 2d Inf; Co K 11th Inf; Co K 20th Inf; Co C 28th Inf; disch as corpl Dec 23 1904.

*KARGER, CHARLES: age 23; b St Paul; res St Paul; enl Jan 5 1899 Ft Snelling; in Co M; died as pvt May 28 1899 Manila P I.

KASKA, JULIUS (formerly of Co. K, 14th Minn. Vol. Inf.): age 20; b Germany; res St Paul; enl Nov 29 1898 Ft Snelling; in Co I; disch as pvt Nov 28 1901 Ft Snelling.

KAUFFMANN, HENRY: age 22; b Germany; res St Paul; enl June 13 1898 St Paul; in Co E; disch as pvt Dec 29 1898 Ft Snelling.

KAYSER, CHARLES J.: age 24; b St Peter; res St Peter; enl July 19 1898 St Paul; in Co C; disch as pvt Dec 26 1898 Ft Snelling.

KELLER, ARTHUR E.: age 23; b Henderson; res St Paul; enl May 31 1898 St Paul; disch as recr Jan 3 1899 Ft Snelling.

KEMMITT, MICHAEL: age 29; b N Y; res Minneapolis; enl Nov 25 1896 Ft Snelling; in Co D 3d Inf; disch as pvt Nov 24 1899 Quingua P I; re-enl Feb 23 1900 Minneapolis; in Batt B 3d Art; 26th and 94th C A; disch as pvt Feb 22 1903.

KEMPTON, GEORGE E.: age 21; b Chaska; res Minneapolis; enl Oct 24 1896 Ft Snelling; in Co F and band; disch as corpl Oct 23 1899 Baliuag P I; re-enl Oct 24; disch as sgt Oct 23 1902.

KEPNER, THOMAS E.: age 29; b Dover; res Minneapolis; enl July 5 1898 St Paul; in Cos F and E; disch as pvt Nov 13 1900 Manila P I.

KEY, WALTER L.: age 23; b Nobles Co; res St Peter; enl July 15 1898 St Paul; in Co G; disch as pvt Dec 29 1898 Camp Bacon.

KIBBEY, PAUL J.: age 25; b N Y; res Minneapolis; enl May 12 1898 Ft Snelling; in Co F; disch as sgt May 11 1901 Bulacan P I.

KIEFER, JACOB: age 22; b Mich; res Minneapolis; enl June 2 1898 St Paul; in Co E; disch as pvt Dec 29 1898 Ft Snelling.

KIRSCH, GEORGE: age 29; b Germany; res Ellsworth; enl July 21 1898 Ft Snelling; in Co H 3d Inf; disch as pvt Dec 28 1898 Ft Snelling; re-enl Apr 6 1899 St Paul; in Trp F 4th Cav; disch s c d as pvt Apr 9 1900 Wash D C.

KITTILSEN, AUGEN: age 26; b Norway; res Minneapolis; enl 2d time June 18 1898 Minneapolis (prev disch Apr 16 1898); in Co B; disch as pvt Dec 28 1898 Ft Snelling.

*KLOSTER, THEODOR L.: age 27; b Ia; res Walker; enl Nov 23 1898 Walker; in Co G; died as pvt June 24 1900 San Isidro P I.

KNOPF, OTTO: age 22; b Russia; res St Paul; enl July 18 1898 St Paul; in Co I; disch as pvt July 17 1901 Hagonoy P I.

KNOWLTON, JOSEPH J.: age 26; b Wabasha; res Minneapolis; enl Dec 7 1898 Ft Snelling; in Co I 3d Inf; disch as pvt Dec 6 1901 at sea; re-enl Jan 27 1902 Minneapolis; in Co E 14th Inf; disch as pvt Jan 26 1905.

KNUTSON, CASPER B.: age 19; b Holmes City; res Herman; enl June 27 1898 St Paul; in Co I 3d Inf; disch as pvt Dec 28 1898 Ft Snelling; re-enl July 31 1900 Minneapolis; in Co I 20th Inf; disch as pvt July 30 1903.

KOBLENZAR, CHRIST: age 22; b Ohio; res Luverne; enl Dec 23 1898 Ft Snelling; in Co E; disch as pvt Dec 22 1901 at sea.

KOECHELER, LOUIS: age 32; b Germany; res St Paul; enl 2d time Nov 28 1898 Ft Snelling (prev disch 1891); in Co D 3d Inf; 64th C A; disch as pvt Nov 27 1901 Alcatraz Island Cal.

KOELLER, CHARLES: age 27; b N Y; res Excelsior; enl Dec 29 1898 Ft Snelling; in Co I; disch as pvt Jan 20 1899 Ft Snelling.

KOHLER, GUSTAV P.: age 22; b Denmark; res St Paul; enl May 20 1896 Ft Snelling; in Co F 3d Inf; Gen Serv; Co A 7th Inf; disch as corpl May 19 1899 Ft Snelling.

KRAUSE, HERMAN: age 24; b Duluth; res Duluth; enl 2d time Jan 18 1897 Ft Snelling; in Co D; disch as corpl Jan 18 1900 Caloocan P I.

KRAUSE, JOHN: age 24; b Germany; res Little Falls; enl May 27 1898 St Paul; in Co B; disch as pvt Dec 28 1898 Ft Snelling.

KREFT, HENRY: age 21; b Germany; res Minneapolis; enl Aug 10 1895

Minneapolis; in Co C; disch as corpl Aug 9 1898 Santiago Cuba.

KRETSCHMER, ALBERT J.: age 26; b Nicollet Co; res Minneapolis; enl Mar 12 1897 Ft Snelling; in Co F; disch as cook Mar 11 1900 Malolos P I.

KRETSCHMER, MIKE: age 20; b Nicollet Co; res Nicollet Co; enl May 24 1898 Ft Snelling; in Co F; disch as pvt Dec 27 1898 Ft Snelling.

KROHN, EMIL: age 22; b N Y; res St Peter; enl Dec 29 1898 Ft Snelling; in Co A; disch s c d as pvt Dec 12 1899 San Francisco.

KROHN, WILLIAM. *See* Twenty-third Infantry.

KROIS, MICHAEL: age 21; b Hungary; res Minnesota; enl May 25 1898 St Paul; in Co A; disch as pvt Dec 26 1898 Ft Snelling.

KUNKEL, FREDERICK A.: age 22; b Watertown; res Watertown; enl Jan 26 1898 Ft Snelling; in Co C; disch as pvt Jan 25 1901 Calumpit P I.

KUSSMAN, FRED W.: age 22; b Sherburne Co; res Orrock; enl May 19 1898 Ft Snelling; in Co B 3d Inf; 5th Inf; disch as pvt May 27 1899 New York.

KVARNESS, MARTIN. *See* Twenty-third Infantry.

LACY, REDMOND: age 30; b Ireland; res St Paul; enl 2d time June 2 1897 St Paul; in Cos F and D; disch as corpl June 1 1900 San Fernando P I.

LAFFERTY, BARNEY: age 34; b Me; res Walker; enl Jan 10 1899 Walker; in Co G 3d Inf; disch as pvt Jan 9 1902 at sea; re-enl Jan 28 San Francisco; in Co M 4th Inf; disch as pvt Jan 29 1905.

LAFOND, FELIX J.: age 25; b Brainerd; res Brainerd; enl Jan 10 1899 Walker; in Co G; disch as pvt Jan 9 1902 at sea.

LAHR, JOSEPH L.: age 21; b St Cloud; res St Paul; enl May 24 1898 St Paul; in Co A 3d Inf; disch as pvt Dec 26 1898 Ft Snelling; re-enl Feb 28 1899 St Paul; in Trp F 6th Cav; disch s c d as pvt Oct 12 1900 San Francisco.

LAIRD, JOHN M.: age 29; b Wis; res Minneapolis; enl Apr 17 1900 Minneapolis; in Co A; disch s c d as pvt May 3 1901 San Francisco.

LANDIS, JOHN: age 26; b Switzerland; res St Paul; enl Oct 28 1898 Ft Snelling; in Co I; disch s c d as pvt May 18 1900 San Francisco.

LARKIN, EDWARD P.: age 34; b Mass; res St Paul; enl Dec 16 1898 Ft Snelling; in Co L; disch as cook Dec 15 1901 Malolos P I.

LARSON, CHARLES: age 24; b Sweden; res St Paul; enl May 25 1898 St Paul; in Co D; disch s c d as pvt Mar 6 1899 Ft Snelling.

LARSON, LOUIS: age 23; b Sweden; res Minneapolis; enl June 16 1898 Ft Snelling; in Cos I and E; disch as pvt Dec 28 1898 Ft Snelling; re-enl Jan 9 1899 Ft Snelling; in Co M; des Jan 31 1900.

LARSON, LOUIS: age 26; b Canada; res Duluth; enl 2d time June 2 1897 Ft Snelling; in Co H; disch as sgt June 1 1900 San Francisco.

LAUGHLIN, JAMES: age 25; b Pa; res St Paul; enl 2d time Nov 13 1896 Ft Harrison Mont; in Cos H D and I 3d Inf; disch as sgt Nov 12 1899 Baliuag P I; re-enl Feb 17 1900 St Paul; in Batts I and C 7th Art; 110th C A; disch as pvt Feb 16 1903.

LEE, JOSEPH J.: age 27; b Ia; res St Paul; enl June 2 1898 St Paul; in Co E; disch as pvt Jan 6 1899 Ft Snelling.

*LEHMANN, HENRY: age 30; b Germany; res St Paul; enl Dec 19 1898 Ft Snelling; in Co M; accidentally killed as pvt May 6 1899 Maasin P I.

LEHR, RAY C.: age 22; b N Y; res St Paul; enl Dec 27 1898 Ft Snelling; in Co D 3d Inf; 60th C A; disch as pvt Dec 26 1901 San Francisco.

LEIDER, ALBERT: age 24; b Germany; res Elk River; enl Apr 15 1896 St Paul; in Co C; disch as sgt Apr 14 1899 Caloocan P I; re-enl Apr 15; disch as sgt Apr 14 1902 at sea.

LEMAY, WILLIAM P.: age 19; b Mass; res Pipestone; enl July 9 1898 St Paul; in Co F; disch as sgt July 8 1901 Angat P I.

LESLIE, HARRY: age 22; b Ireland; res St Paul; enl May 1 1897 St Paul; in Co C; disch as pvt Apr 30 1900 Corregidor Island P I.

LEVINE, GUST: age 24; b Sweden; res Minneapolis; enl Apr 28 1897 Ft

Snelling; in Co C; disch as corpl Apr 27 1900 Calumpit P I.

LEWISON, LEWIS: age 23; b Hayfield; res Hayfield; enl June 20 1898 St Paul; in Co F; disch as pvt Dec 30 1898 Ft Snelling.

LILLEVIG, ANDREW (formerly of Co. K, 14th Minn. Vol. Inf.): age 33; b Norway; res St Paul; enl Dec 7 1898 Ft Snelling; in Co L 3d Inf; 61st C A; disch as pvt Dec 15 1901 San Francisco.

LIND, J. ALFRED: age 25; b Sweden; res Mankato; enl July 15 1898 St Paul; in Co G; disch as pvt Dec 29 1898 Camp Bacon.

LINDEMANN, HENRY J.: age 22; b LeSueur; res Minneapolis; enl 2d time Dec 7 1897 Ft Snelling; in Cos E and M; disch as mus Dec 6 1900 Bulacan P I.

LINDEN, SVENNUM C.: age 25; b Greenbush; res Santiago; enl June 24 1898 St Paul; in Co B; disch as pvt June 23 1901 Caloocan P I.

LINDHOLM, VICTOR A.: age 21; b Vasa; res Hallock; enl May 23 1898 St Paul; in Co K 3d Inf; Co K 18th Inf; disch s c d as pvt Feb 7 1899 San Francisco.

LINN, JOHN O. E.: age 22; b Neb; res Gaylord; enl June 15 1898 Ft Snelling; in Co G; disch as pvt Dec 29 1898 Camp Bacon.

LIPPERT, OTTO: age 21; b Pine City; res St Paul; enl Nov 30 1895 St Paul; in Co A 3d Inf; disch as corpl Nov 29 1898 Ft Snelling; re-enl Jan 14 1899 Boston; in Batt C 4th Art; Hosp Corps; disch as pvt Jan 13 1902 Ft Bayard N M; re-enl Jan 14; in Hosp Corps; disch as 1c pvt Jan 13 1905.

LOEFFELHOLY, WILLIAM G.: age 22; b St Paul; res St Paul; enl May 27 1898 St Paul; in Co F; disch as pvt Jan 1 1899 Ft Snelling.

LOOMER, JESSE E. (formerly of Co. M, 12th Minn. Vol. Inf.): age 29; b Winnebago City; res Easton; enl Dec 20 1898 Ft Snelling; in Co A; disch as pvt Dec 19 1901 San Francisco.

LOOMIS, WILBERT E.: age 29; b Albert Lea; res Minneapolis; enl Apr 30 1898 Ft Snelling; in Co D; disch s c d as pvt Nov 20 1898 Ft Snelling.

LOVELAND, LESLIE: age 21; b Ia; res St Paul; enl June 2 1897 St Paul; in Co H 3d Inf; Cos A and H 7th Inf; Gen Serv; disch as pvt June 1 1900 Seattle Wash.

LUECK, JOHN: age 24; b Henderson; res Henderson; enl June 6 1898 St Paul; in Co C; disch as pvt Dec 26 1898 Ft Snelling.

LUNDGREN, ANDREW: age 22; b Sweden; res Minneapolis; enl Jan 9 1897 Minneapolis; in Co C; disch as corpl Jan 8 1900 Caloocan P I.

LUTTER, AUGUST F.: age 24; b Germany; res St Paul; enl May 21 1898 St Paul; in Co E; disch as pvt Dec 29 1898 Ft Snelling.

LYNCH, THOMAS: age 21; b Ireland; res Walker; enl Jan 3 1899 Walker; in Co G 3d Inf; disch as corpl Jan 2 1902 at sea; re-enl Apr 14 Boston; in 20th C A; disch as pvt Apr 13 1905.

McCARTY, GEORGE A.: age 22; b Faribault; res St Paul; enl Jan 10 1899 Walker; in Co G; disch as corpl Jan 9 1902 Baliuag P I.

McCHESNEY, CHARLEY: age 21; b N D; res Moorhead; enl Jan 7 1899 Walker; in Co G and cas detach; disch as pvt Jan 6 1902 at sea.

McCONLEY, WILLIAM: age 44; b Pa; res Minneapolis; enl 5th time Sept 15 1896 Ft Snelling; in Co B 3d Inf; Co H 7th Inf; disch as 1st sgt Sept 14 1899 Ft Wayne Mich.

McCUE, BERNARD F.: age 22; b Nicollet Co; res Minneapolis; enl Apr 24 1896 Ft Snelling; in Co H; disch as pvt Apr 23 1899 Caloocan P I.

McCUTCHEON, JAMES. *See* Thirteenth Infantry.

McDONALD, JOHN: age 27; b South St Paul; res South St Paul; enl July 6 1895 St Paul; in Co A; disch as pvt July 5 1898 Santiago Cuba; re-enl July 6; disch as pvt Dec 26 1898 Ft Snelling.

McDONNELL, DANIEL: age 31; b Hokah; res Hokah; enl 3d time Nov 12 1897 Ft Snelling; in Co B; disch as sgt Nov 11 1900 San Fernando P I.

McDONOUGH, PATRICK B.: age 25; b Ireland; res St Paul; enl June 22 1898 St Paul; in Co C; des Oct 31 1898.

McGINLY, JOHN: age 24; b Rosemount; res St Paul; enl June 2 1898

Ft Snelling; in Co C; disch as pvt Dec 26 1898 Ft Snelling.

McGUFFIN, HENRY: age 16; b Kan; res Ft Snelling; enl Nov 24 1897 Ft Snelling; in Co A 3d Inf; disch s c d as pvt June 1 1898 Mobile Ala; re-enl Feb 9 1900 St Paul; in Co I 10th Inf; dishon disch as pvt Jan 28 1901 Ft Leavenworth Kan.

McKILLIGAN, WILLIAM B.: age 37; b Canada; res Excelsior; enl 2d time May 9 1898 Ft Snelling (prev disch Apr 8 1898); in Co G 3d Inf; Gen Serv; Co A 7th Inf; disch as pvt Mar 27 1900 Walker.

McPHEE, JAMES L.: age 21; b Custer; res Minneapolis; enl May 12 1898 Ft Snelling; in Co C; disch as pvt Dec 27 1898 Ft Snelling.

McPHEE, JOSEPH D.: age 23; b Minneapolis; res Minneapolis; enl May 12 1898 Ft Snelling; in Co C 3d Inf; disch as pvt Dec 28 1898 Ft Snelling; re-enl July 3 1900 St Paul; in Co D 21st Inf; disch as pvt July 2 1903.

McPHEE, MICHAEL: age 25; b Canada; res Minneapolis; enl May 3 1898 Ft Snelling; in Co A; disch as pvt May 2 1902 Polo P I.

MADSEN, WILLIAM M.: age 21; b Denmark; res Minneapolis; enl June 6 1898 St Paul; in Co A; disch as pvt June 5 1901 Polo P I.

MAHER, JOSEPH F.: age 32; b Mo; res Minneapolis; enl May 14 1898 Ft Snelling; in Co G 3d Inf; 18th Inf; disch as pvt July 8 1899 Iloilo P I.

MAHONEY, JOHN P.: age 22; b Ireland; res St Paul; enl June 2 1897 St Paul; in Cos G and K; disch as pvt June 1 1900 Apalit P I.

MAINE, WILLIAM L.: age 22; b Ill; res St Paul; enl June 18 1898 St Paul; in Co C 3d Inf; disch as pvt Dec 26 1898 Ft Snelling; re-enl Jan 17 1899 Minneapolis; in Hosp Corps; disch as pvt Feb 24 1902 Angel Island Cal.

MANSKA, JOHN M.: age 23; b Faribault; res Owatonna; enl Dec 2 1896 Ft Snelling; in Co C 3d Inf; Co A 7th Inf; Gen Serv; disch as pvt Dec 1 1899 Ft Snelling; re-enl July 10 1901 Vancouver Wash; in Co C 28th Inf; disch as 1st sgt July 9 1904.

MARTIN, FRANK P.: age 20; b St Paul; res St Paul; enl July 7 1898 Milwaukee Wis; in Co I; disch as pvt Dec 28 1898 Ft Snelling; re-enl Jan 9 1899 Milwaukee Wis; in Co L; disch as pvt Jan 8 1902 at sea.

MATEJCEK, FRANK: age 22; b Bohemia; res Owatonna; enl June 4 1898 Ft Snelling; in Co F; disch as pvt Dec 30 1898 Ft Snelling.

MATHES, WILLIAM J.: age 23; b Mich; res Minneapolis; enl May 17 1898 Ft Snelling; in Co B; disch as pvt Dec 28 1898 Ft Snelling.

MATHISON, CHRISTIAN S.: age 25; b Norway; res Artichoke; enl June 2 1898 Minneapolis; in Co H; disch as pvt Dec 29 1898 Ft Snelling.

*MATTER, EDWARD M.: age 25; b Delano; res Springfield; enl 2d time Feb 12 1898 Ft Snelling; in band; died malarial fever as c mus Mar 11 1899 en route to Manila P I.

MEARS, FREDERICK: age 21; b Neb; res St Paul; enl Oct 20 1899 St Paul; in Co K; disch as sgt June 30 1901 Malabon P I to acc com as 2d lt 5th Cav.

MECHELKE, WILLIAM F.: age 22; b Germany; res North St Paul; enl June 21 1898 St Paul; in Co E 3d Inf; disch as pvt June 20 1901 Santa Maria Bulacan P I; re-enl Sept 5 St Paul; in Co G 14th Inf; disch as pvt Aug 26 1904.

MELBY, WILLIAM (formerly of Co. A, 14th Minn. Vol. Inf.): age 22; b Mich; res St Paul; enl Jan 23 1899 Ft Snelling; in Co L; disch as sgt Jan 18 1902 Angel Island Cal.

MEYER, FRANK: age 29; b Sweden; res Minneapolis; enl June 14 1898 Minneapolis; in Co H; disch as pvt Dec 29 1898 Ft Snelling.

MICHALOWSKY, FRANK J.: age 22; b Ill; res St Paul; enl May 26 1897 St Paul; in Co C; disch as cook May 25 1900 Calumpit P I; re-enl May 26 San Fernando; disch as cook May 25 1903.

MIES, JOHN P.: age 24; b Ill; res Minneapolis; enl June 10 1898 Minneapolis; in Co F 3d Inf; disch as cook June 9 1901 Angat P I; re-enl June 17 Manila; in Co C 22d Inf; disch as pvt June 27 1904.

MIKKELSEN, CHRISTIAN H.: age 22; b Denmark; res Hutchinson; enl Apr 18 1898 Ft Snelling; in Co E;

disch as pvt Apr 17 1901 Ft McDowell Cal.

*MILLER, HENRY: age 28; b Pa; res St Paul; enl Apr 22 1896 St Paul; in Co E; died dysentery as sgt Aug 11 1898 Santiago Cuba.

MILLER, STEPHEN: age 28; b Germany; res Little Falls; enl 2d time July 15 1896 St Paul; in Cos A and M; disch as 1st sgt July 14 1899 Baliuag P I; re-enl July 15; in Co M; disch as sgt July 14 1902.

MILLER, WILLIAM: age 27; b N Y; res Hull; enl June 7 1898 Minneapolis; in detach 3d Inf; disch as pvt Dec 26 1898 Ft Snelling; re-enl Jan 16 1899 Minneapolis; in Hosp Corps; disch as pvt Oct 4 1900 San Juan P R.

MILLER, WILLIAM H.: age 27; b St Peter; res Stillwater; enl 2d time Apr 28 1896 St Paul; in Co C 3d Inf; disch as mus Apr 27 1899 Caloocan P I; re-enl Apr 28 Angat; in Co C and band 3d Inf; band 5th Inf; disch as pvt Apr 27 1902 Dagupan P I.

MILLER, WILLIAM S.: age 32; b Ill; res Dundee; enl May 27 1898 St Paul; in Co G; disch as pvt Dec 29 1898 Camp Bacon.

*MISSALL, ADOLPH H.: age 22; b Faribault Co; res Blue Earth City; enl Mar 16 1898 Ft Snelling; in Co F; died typhoid fever as pvt Aug 12 1898 Santiago Cuba.

MIX, HARRY H.: age 21; b Norwood; res Excelsior; enl June 1 1898 St Paul; in Gen Serv; Co F 3d Inf; disch s c d as pvt Dec 15 1899 New York.

MOLMESDAL, ANDREW H.: age 34; b Norway; res Terrace; enl May 25 1898 Minneapolis; in Co B; disch as pvt Dec 28 1898 Ft Snelling.

MONAHAN, JOHN W.: age 38; b St Paul; res St Paul; enl 3d time July 9 1895 St Augustine Fla; in band 3d Inf; disch July 8 1898; re-enl Sept 11 Camp Wikoff N Y; in band 3d Inf; disch as sgt Jan 5 1899 Ft Snelling; re-enl Jan 6; in band 3d Inf; disch as drum maj Jan 5 1902 Malabon P I; re-enl Jan 6; in band 5th Inf; disch as drum maj Apr 20 1904.

MONSON, MARTIN (formerly of Co. D, 14th Minn. Vol. Inf.): age 19; b Sweden; res St Paul; enl Dec 10 1898 Ft Snelling; in Co I; disch as corpl Dec 9 1901 Manila P I.

MONTVILLE, CLAIRE H.: age 24; b Ia; res Pipestone; enl July 9 1898 St Paul; in Co F 3d Inf; Sig Corps; disch as 1c pvt July 8 1901 Manila P I.

MOORE, EVON: age 21; b Stillwater; res Stillwater; enl May 12 1897 Ft Snelling; in Co C; disch s c d as pvt Feb 27 1899 Ft Snelling.

MOORE, JOHN G.: age 16; b Mont; res Ft Snelling; enl Nov 29 1896 Ft Snelling; in Co F and band; disch as pvt Nov 28 1899 Baliuag P I; re-enl Jan 3 1900 Caloocan P I; in band; disch as sgt Jan 2 1903.

MORGAN, EDWARD R.: age 30; b Ind; res Minneapolis; enl May 25 1898 Minneapolis; in Co B; disch as artif Dec 28 1898 Ft Snelling.

MORINE, ERNEST E.: age 21; b Kandiyohi; res Kandiyohi; enl June 15 1898 St Paul; in detach; disch as pvt Dec 28 1898 Ft Snelling.

MORISSET, NICOLAUS: age 30; b Wis; res Pine City; enl Aug 1 1898 St Paul; in Co C; disch as pvt Jan 6 1899 Ft Snelling.

MORRISON, GEORGE: age 28; b Scotland; res Minneapolis; enl May 17 1894 Ft Snelling; in band and Co G; disch May 16 1899 Caloocan P I.

MORRISON, HARRY F.: age 26; b Ill; res Lakefield; enl May 27 1898 St Paul; in Co A; disch as pvt Dec 26 1898 Ft Snelling.

MORTON, WILLIAM: age 21; b Ind; res Albert Lea; enl June 8 1898 St Paul; des Oct 2 1898 Ft Snelling.

MOSEBROOK, CHARLES: age 25; b Pa; res St Paul; enl May 27 1898 St Paul; in Co C; disch as pvt Dec 27 1898 Ft Snelling.

*MULLEN, PATRICK: age 24; b St Paul; res St Paul; enl Jan 10 1899 Ft Snelling; in Co G; died fracture of skull as pvt July 4 1900 Manila P I.

MULLINS, EDWARD W.: age 22; b Watopa; res Wabasha; enl Oct 6 1898 Ft Snelling; in Co H; disch as pvt Jan 22 1899 Ft Snelling.

MUNION, BERNARD: age 21; b Hamilton; res St Paul; enl Apr 30 1898 Ft Snelling; in Co E; disch as pvt Dec 29 1898 Ft Snelling.

MURPHY, JAMES L.: age 22; b Mo; res St Paul; enl Oct 25 1898 Ft Snelling; in detach 3d Inf; disch as

pvt Dec 28 1898 Ft Snelling; re-enl Jan 3 1899 Minneapolis; in Hosp Corps; dishon disch as pvt Jan 11 1900 Havana Cuba.

MURPHY, PATRICK J. (formerly of Co. F, 12th Minn. Vol. Inf.): age 23; b N Y; res St Paul; enl Jan 4 1899 Ft Snelling; in Co A; dishon disch as pvt Oct 11 1899 Baliuag P I.

MURRAY, EDWARD H.: age 28; b Lake City; res Merriam Park; enl June 23 1898 St Paul; in Co I; disch as mus Dec 28 1898 Ft Snelling.

MUTCH, WILLIAM: age 24; b Canada; res Minneapolis; enl Dec 5 1898 Ft Snelling; in Co B 3d Inf; disch as pvt Dec 4 1901 Malabon P I; re-enl May 14 1902 Manila; in Co L 9th Inf; disch as artif Feb 15 1905.

MYERS, MORRIS E.: age 19; b St Peter; res Minneapolis; enl July 18 1898 St Paul; in Co I; disch as pvt July 17 1901 Lagonoy P I.

NADEAU, SYLVAN: age 24; b St Paul; res St Paul; enl May 20 1898 St Paul; in Co A; disch as pvt Dec 26 1898 Ft Snelling.

NELLESSEN, PETER H.: age 23; b Wis; res Minnehaha Park; enl June 8 1895 Ft Snelling; in Co C; disch as pvt June 7 1898 Mobile Ala.

NELSEN, BERT: age 28; b Denmark; res Minneapolis; enl Nov 7 1896 St Paul; in Cos C and I; disch as sgt Nov 6 1899 Baliuag P I.

NELSEN, WILLIAM: age 28; b Denmark; res St Paul; enl 2d time Mar 13 1898 Ft Snelling; in Co B; disch s c d as pvt Feb 27 1899 Ft Snelling.

NELSON, ALEXANDER: age 33; b Russia; res St Paul; enl 3d time Feb 15 1898 Ft Snelling; in Cos B and L and on n c s; disch as comy sgt Feb 14 1901 Manila P I.

NELSON, ANDREW: age 22; b Sweden; res Grove City; enl June 8 1898 Minneapolis; in Co I; disch as pvt Dec 28 1898 Ft Snelling.

NELSON, BENNIE: age 23; b Appleton; res Walker; enl May 24 1898 Minneapolis; in Co F; disch as pvt Dec 27 1898 Ft Snelling.

NELSON, JOHN: age 25; b Dassel; res Minneapolis; enl 2d time June 7 1896 Ft Snelling; in Co A; disch s c d as pvt May 13 1898 Hot Springs Ark.

NELSON, LOUIS W.: age 25; b Denmark; res Northfield; enl June 18 1898 Minneapolis; in Co H; disch as pvt June 17 1901 San Miguel P I.

NELSON, NICKOLAS L.: age 28; b Finland; res Brainerd; enl July 1 1898 Minneapolis; in Co B; disch as pvt Dec 28 1898 Ft Snelling.

NIELSEN, BERNT: age 34; b Norway; res Duluth; enl 2d time Nov 4 1895 Ft Snelling; in band 3d Inf; disch as sgt Nov 3 1898 Ft Snelling; re-enl Nov 10; in band 3d Art; disch as prin mus Nov 9 1901 San Francisco.

NIEMANN, HERMANN J.: age 21; b Green Isle; res Arlington; enl June 15 1898 Ft Snelling; in Co G; disch as pvt Dec 29 1898 Camp Bacon.

*NILSON, CHARLES C.: age 35; b Denmark; res St Paul; enl Nov 13 1893 Ft Snelling; in Co G; died yellow fever as pvt July 12 1898 Siboney Cuba.

NISJÅ, HANS: age 26; b Norway; res Minneapolis; enl 2d time Apr 22 1898 Mobile Ala; in Co C 3d Inf; disch as sgt Nov 6 1899 San Francisco; re-enl Jan 10 1900 Minneapolis; in Batt O 3d Art; 28th C A; disch as sgt Jan 9 1903.

NOBLE, CHARLES W.: age 23; b Ia; res St Paul; enl Dec 20 1898 Ft Snelling; in Co C; disch as pvt Dec 19 1899 Baliuag P I.

NORDSTROM, LOUIS: age 30; b Sweden; res Walker; enl Jan 3 1899 Walker; in Co G and cas detach; disch as pvt Jan 3 1902 at sea.

NORRIS, ALBERT V.: age 17; b Ia; res Minneapolis; enl Sept 12 1896 Ft Snelling; in Co A; disch as corpl Sept 11 1899 Baliuag P I; re-enl Dec 5 Baliuag; disch as pvt Dec 4 1902.

NORTHROP, ALBERT R.: age 21; b Ohio; res Mankato; enl Sept 16 1898 St Paul; in detach; disch as pvt Dec 28 1898 Ft Snelling.

NOUVION, MOSES G.: age 22; b Canada; res Walker; enl Dec 8 1898 Walker; in Co G; disch as corpl Dec 7 1901 Baliuag P I.

ODBERG, LENGUS: age 24; b Sweden; res Cannon Falls; enl 2d time Nov 16 1896 Ft Snelling; in Co C; disch as pvt Nov 12 1899 Baliuag P I.

OELKERS, DIETRICH (formerly of Co. D, 14th Minn. Vol. Inf.): age 25; b Hay Creek; res St Paul; enl Nov

29 1898 Ft Snelling; in Co A 3d Inf; 62d C A; disch as pvt Nov 28 1901 Ft Mason Cal; re-enl Dec 24 San Francisco; in Co C 8th Inf; des Aug 7 1903.

O'LEARY, JOHN W.: age 27; b St Paul; res Rush City; enl June 16 1898 Minneapolis; in detach; disch as pvt Dec 28 1898 Ft Snelling.

O'LEARY, SAMUEL F.: age 35; b Pa; res St Paul; enl July 13 1898 St Paul; in Co E; disch as pvt Jan 4 1899 Ft Snelling.

OLNESS, FREDERICK F.: age 21; b Norway; res Skyberg; enl June 22 1898 Ft Snelling; in Co C; disch s c d as pvt Dec 23 1899 San Francisco.

OLSEN, EMIL J.: age 21; b Douglas Co; res Urness; enl Mar 9 1900 St Paul; in Co G 3d Inf; Co G 13th Inf; Sig Corps; disch as 1c pvt Mar 8 1903.

OLSEN, OSCAR: age 21; b Ia; res St Paul; enl May 18 1898 Ft Snelling; in Co C 3d Inf; 18th Inf; disch as pvt Aug 23 1898 Jaro P I.

OLSEN, PETER N.: age 30; b Denmark; res St Paul; enl May 28 1898 St Paul; in Co F; disch as pvt Dec 30 1898 Ft Snelling.

OLSON, ALFRED W.: age 29; b Sweden; res Litchfield; enl May 24 1898 Minneapolis; in Co F; disch as pvt Dec 27 1898 Ft Snelling.

OLSON, CHRISTIAN J.: age 25; b Denmark; res Litchfield; enl May 18 1894 Ft Snelling; in Co H 3d Inf; Co D 7th Inf; disch as pvt May 17 1899 Ft Crook Neb.

OLSON, HANS A.: age 21; b Montevideo; res Minneapolis; enl July 15 1898 Ft Snelling; in Co D 3d Inf; Co A 8th Inf; disch as pvt July 14 1901 Ft Snelling.

OLSON, HANS LAWRENCE (formerly of Co. G, 12th Minn. Vol. Inf.): age 26; b Denmark; res Owatonna; enl Jan 11 1899 Ft Snelling; in Co K and cas detach; disch as pvt Jan 10 1902 at sea.

OLSON, OSCAR: age 26; b Sweden; res Litchfield; enl May 24 1898 Minneapolis; in Co A; disch as pvt Dec 26 1898 Ft Snelling.

O'MALLEY, SIMON: age 33; b Canada; res St Paul; enl Jan 9 1899 Ft Snelling; in Co G; disch as pvt Jan 8 1902 Baliuag P I.

OMAND, WALDON T.: age 23; b Canada; res Minneapolis; enl June 2 1898 St Paul; disch s c d as recr Aug 18 1898 Waco Ga.

O'NEIL, GEORGE H.: age 26; b Green Isle; res Green Isle; enl June 16 1898 St Paul; in Co D 3d Inf; disch as pvt Dec 25 1898 Ft Snelling; re-enl Apr 10 1899 Minneapolis; in ——; des May 10 1899.

OPDAHL, HAREL: age 32; b Norway; res Nickerson; enl Aug 8 1898 St Paul; in Co B; disch as pvt Jan 20 1899 Ft Snelling.

ORTH, JOHN A.: age 25; b Minneapolis; res Minneapolis; enl June 7 1898 Minneapolis; in Co A; disch as pvt Dec 26 1898 Ft Snelling.

OSKEY, ORA. *See* First Artillery.

OSTRAND, JAMES: age 27; b Norway; res Lake Elizabeth; enl June 15 1898 Minneapolis; in Co E; disch as pvt Jan 6 1899 Ft Snelling.

OTT, GEORGE: age 21; b Germany; res St Paul; enl Nov 14 1898 Ft Snelling; in Co F 3d Inf; Trp B 4th Cav; disch as pvt Nov 13 1901 Ft Riley Kan.

OTTOSON, WALTER: age 22; b Wis; res Hopkins; enl May 4 1898 Ft Snelling; in Co D; disch as pvt May 3 1901 Ft McDowell Cal.

*OUSTED, JOHN: age 35; b Norway; res St Paul; enl 2d time Dec 29 1896 Ft Snelling; in Co E; killed in action as pvt Oct 5 1898 Leech Lake.

OVER, ROBERT W.: age 23; b Wis; res North Branch; enl July 30 1898 St Paul; in Co A; disch as corpl July 29 1901 Polo P I.

OWENS, WILLIAM H.: age 30; b Fairmont; res Jackson; enl 2d time June 18 1897 Ft Snelling; in Co D and band; disch as corpl June 17 1900 San Fernando P I; re-enl Mar 10 1902 Malabon P I; in band; disch as corpl Apr 20 1904.

PALMQUIST, PETER E.: age 31; b Sweden; res Milaca; enl Aug 2 1898 St Paul; in Co D; disch s c d as pvt Sept 10 1899 Manila P I.

PARKER, CHARLES E.: age 34; b Vt; res Minneapolis; enl Jan 12 1899 Ft Snelling; in Co K; dishon disch as pvt Feb 8 1901 Apalit P I.

PARKER, GEORGE: age 22; b Ohio; res Minneapolis; enl Dec 20 1898 Ft Snelling; in Co C; disch without honor as pvt June 29 1899 Baliuag P I.

PAUL, HENRY: age 23; b Germany; res St Paul; enl Aug 1 1898 St Paul; in Co C 3d Inf; 12th F A; disch as pvt July 31 1901 Manila P I.

PAULSON, CHARLY: age 26; b Sweden; res Minneapolis; enl 2d time Jan 5 1898 Ft Snelling; in Co E 3d Inf; Gen Serv; Co A 7th Inf; disch as pvt June 21 1899 Ft Snelling.

PAYNE, DANIEL: age 19; b Pine City; res Pine City; enl July 30 1898 St Paul; in Co H; disch as pvt Dec 29 1898 Ft Snelling.

PEARCE, CHARLES D. *See* Second Cavalry.

PEARSON, JAMES: age 25; b England; res Minneapolis; enl July 18 1898 Minneapolis; in Co A; disch as pvt Dec 26 1898 Ft Snelling; re-enl Jan 23 1899 Ft Snelling; in Co A; disch as sgt Jan 18 1902 Angel Island Cal.

PELKOLA, JOHN: age 23; b Finland; res Minneapolis; enl Sept 21 1895 Minneapolis; in Co F; disch as pvt Sept 20 1898 Ft Snelling.

PERKINS, NICKERSON: age 18; b Pine City; res Pine City; enl July 30 1898 St Paul; in Co A; disch as pvt Dec 26 1898 Ft Snelling.

PETERSEN, AXEL W.: age 22; b Sweden; res St James; enl July 7 1899 St Paul; in Co G; disch as mus July 6 1902.

PETERSEN, MARTIN: age 24; b Denmark; res Hutchinson; enl June 8 1898 St Paul; in Co B; disch as pvt June 7 1901 Vancouver Bks Wash.

*PETERSEN, PETER: age 28; b Denmark; res Farmington; enl 2d time Oct 8 1896 Ft Snelling; in Co C; died dysentery as pvt Sept 5 1898 Brooklyn N Y.

PETERSON, ADOLPH M.: age 21; b Norway; res Minneapolis; enl May 25 1898 Minneapolis; in Co I; disch as pvt Dec 27 1898 Ft Snelling.

PETERSON, AXEL J.: age 26; b Sweden; res Hinckley; enl July 28 1898 St Paul; in Co G; disch as pvt Dec 29 1898 Camp Bacon.

PETERSON, CHARLES O.: age 23; b Sweden; res St Paul; enl Mar 12 1898 Ft Snelling; in Co A 3d Inf; Gen Serv; Cos A and H 7th Inf; disch as pvt Mar 11 1901 Alcatraz Island Cal.

PETERSON, CORNELIUS S.: age 24; b Norway; res Artichoke; enl June 2 1898 Minneapolis; in Co A; disch as pvt Dec 26 1898 Ft Snelling.

PETERSON, HENRY F.: age 21; b Chisago City; res Chisago City; enl June 3 1898 St Paul; in Co G; disch as pvt Dec 28 1898 Camp Bacon.

*PETERSON, OSCAR: age 26; b Sweden; res Red Wing; enl June 9 1898 St Paul; in Co I 3d Inf; Gen Serv; died pneumonia as pvt May 4 1899 Ft Snelling.

PETERSON, THORWALD G.: age 25; b Renville; res Renville; enl June 4 1898 St Paul; in Co I; disch as pvt Dec 28 1898 Ft Snelling.

PHELAN, JOHN: age 32; b Ireland; res Duluth; enl 3d time Nov 16 1897 Ft Snelling; in Cos F and E; disch as corpl Nov 15 1900 Meycauayan P I.

PILNY, CHARLES G.: age 21; b Jordan; res Jordan; enl Feb 26 1898 Ft Snelling; in Cos G and K; disch s c d as pvt Sept 7 1899 Baliuag P I.

*PITCHER, JOHN H.: age 22; b Hastings; res Hastings; enl Mar 25 1898 Ft Snelling; in Co F; died typhoid fever as pvt Aug 27 1898 Montauk Pt N Y.

PLYNN, PETER: age 25; b Sweden; res Slayton; enl July 12 1898 St Paul; in Co C; disch as pvt July 11 1901 Bacolor P I.

POLLOCK, JAMES D.: age 18; b Ill; res St Paul; enl Aug 2 1898 Ft Snelling; in Co C; disch as pvt Jan 7 1899 Ft Snelling.

POND, BERT: age 24; b England; res St Paul; enl Jan 3 1899 Ft Snelling; in Co A; disch as sgt Jan 18 1902 Angel Island Cal.

PORTER, WILLIAM: age 21; b Minneapolis; res Minneapolis; enl May 21 1898 Ft Snelling; in Co E; disch as pvt Jan 6 1899 Ft Snelling.

POUNDER, HENRY: age 28; b England; res Minneapolis; enl June 14 1898 Minneapolis; in Co H; disch as pvt June 13 1901 San Francisco.

PRATOON, LOUIS: age 25; b Norway; res Minneapolis; enl May 26

1898 Minneapolis; in Co E; disch as pvt Jan 5 1899 Ft Snelling.

PRESCOTT, ERNEST H.: age 21; b Miss; res St Paul; enl Feb 26 1900 St Paul; in Co E; name changed to James M Haddock; disch as mus Feb 26 1903.

PROCURE, HENRY: age 30; b Mich; res St Paul; enl 2d time May 28 1895 Ft Snelling; in Co B; disch as pvt May 27 1898 Mobile Ala; re-enl May 28; in Co H; disch as pvt Dec 29 1898 Ft Snelling.

*PROPER, GEORGE F.: age 26; b Ill; res Minneapolis; enl 2d time May 1 1898 Ft Snelling (prev disch 1896); in Co E; died malarial fever as pvt Sept 8 1898 Camp Wikoff N Y.

PURDY, BRADLEY J.: age 24; b Mich; res Minneapolis; enl Mar 25 1898 Ft Snelling; in Co C 3d Inf; Co A 7th Inf; disch s c d as pvt June 9 1899 Camp Bacon.

RAINIER, WILLIAM E. *See* Twenty-third Infantry.

RALPH, JAMES R.: age 22; b Ill; res Minneapolis; enl June 4 1898 Ft Snelling; in Co E; disch as pvt Dec 29 1898 Ft Snelling.

RATAJCZAK, MICHAEL: age 19; b Germany; res St Paul; enl May 23 1898 St Paul; in Co I; disch as corpl May 22 1901 Hagonoy P I.

REIS, AUGUST: age 29; b Germany; res St Paul; enl 4th time Sept 11 1899 St Paul (prev disch Jan 1898); in Co I; disch as sgt Sept 10 1902.

REYNOLDS, ELLIOT D.: age 22; b Rochester; res West Concord; enl May 4 1898 Ft Snelling; in Co A; disch as pvt Dec 26 1898 Ft Snelling; re-enl Jan 20 1899 Ft Snelling; disch as sgt Jan 19 1902 Malabon P I; re-enl Jan 20; disch as sgt Apr 20 1904.

REYNOLDS, HENRY R. (formerly of Co. M, 12th Minn. Vol. Inf.): age 22; b Ia; res St Paul; enl Dec 24 1898 Ft Snelling; in Co A; disch as pvt Dec 28 1901 Bulacan P I.

REYNOLDS, JOHN T.: age 29; b England; res St Paul; enl 2d time Nov 15 1893 Ft Snelling; in Co B; disch as sgt Nov 14 1898 Ft Snelling; re-enl Nov 15; disch as pvt Nov 14 1901 Caloocan P I; re-enl Nov 23 Malabon; in Co I; disch as sgt Apr 23 1904.

RILEY, OWEN: age 26; b Shakopee; res Minneapolis; enl Dec 3 1898 Ft Snelling; in Co A; disch s c d as pvt Dec 10 1900 San Francisco.

RILEY, THOMAS F.: age 23; b Ill; res Waseca; enl May 13 1898 Ft Snelling; in Co G; disch as pvt Jan 19 1899 Ft Snelling.

RINKLE, ALBERT W. (formerly of Co. I, 14th Minn. Vol. Inf.): age 26; b St Peter; res St Peter; enl Dec 21 1898 Ft Snelling; in Co C 3d Inf; 64th C A; disch as pvt Dec 20 1901 Alcatraz Island Cal.

ROLLE, AUGUST H. O.: age 23; b Sibley Co; res Lake Park; enl June 6 1898 St Paul; in Co F; disch as pvt Oct 25 1898 Ft Snelling.

ROLPH, ALBERT C.: age 25; b Windom; res Minneapolis; enl June 18 1898 Minneapolis; in Co I 3d Inf; disch as pvt Dec 28 1898 Ft Snelling; re-enl Aug 21 1900 Minneapolis; in ——; disch as recr Oct 17 1900 San Francisco.

ROLPH, EDWARD H.: age 21; b Dundas; res Windom; enl June 20 1898 Minneapolis; in Co E; disch as pvt Dec 29 1898 Ft Snelling.

ROMBECK, GUSTAVE A.: age 22; b Thomson; res St Peter; enl June 10 1898 Ft Snelling; in Co A; disch as pvt Dec 26 1898 Ft Snelling.

ROSDAHL, THEODORE: age 21; b Sweden; res Hinckley; enl July 26 1898 St Paul; in Co E; disch as pvt Dec 29 1898 Ft Snelling.

ROSE, ALBIN J.: age 29; b Sweden; res St Paul; enl Dec 9 1896 Ft Snelling; in Co A 3d Inf; disch as sgt Dec 21 1899 San Francisco; re-enl Jan 12 1900 St Paul; in Gen Serv; disch as pvt Jan 11 1903.

ROSENDAHL, WILLIAM: age 24; b Sweden; res Delhi; enl May 31 1898 St Paul; in Co G; disch s c d as pvt Jan 29 1899 Ft Snelling.

ROSENGREN, IVER: age 22; b Sweden; res Brandon; enl Dec 8 1898 Ft Snelling; in Co E 3d Inf; 65th C A; disch as pvt Dec 7 1901 Ft McDowell Cal.

RUEMKE, WILLIAM F.: age 23; b Ohio; res New Ulm; enl May 28 1898 St Paul; in Co H; disch as pvt Dec 28 1898 Ft Snelling.

RUSH, JOHN: age 21; b Ia; res Minn-

eapolis; enl Dec 5 1898 Ft Snelling; in Co B 3d Inf; 64th C A; disch as pvt Dec 4 1901 Alcatraz Island Cal.

RYAN, ARTHUR: age 24; b Minneapolis; res Minneapolis; enl Apr 20 1900 Minneapolis; in Co I; disch as pvt Apr 19 1903.

RYAN, JOSEPH M.: age 28; b Ia; res Minneapolis; enl June 7 1898 Minneapolis; in Co A; disch as pvt Dec 26 1898 Ft Snelling.

RYCAVY, VENCE: age 25; b Austria; res St Paul; enl Jan 11 1899 Ft Snelling; in Co K and cas detach; disch as pvt Jan 10 1902 at sea.

RYSDAL, PEDER. *See* Sixth Artillery.

RYSTEDT, MAGNUS: age 26; b Sweden; res Two Harbors; enl Apr 19 1900 St Paul; in Co K; disch as pvt Apr 18 1903.

SACHSE, HERMAN F.: age 26; b Germany; res St Paul; enl May 21 1898 St Paul; in Co G; disch as pvt Dec 29 1898 Camp Bacon.

SAMEC, FRANK: age 21; b New Prague; res St Paul; enl Dec 20 1898 Ft Snelling; in Co A; disch as pvt Dec 19 1901 San Francisco.

SAMMONS, EDWARD H.: age 23; b Ia; res Dundee; enl July 12 1898 St Paul; in Co B; disch as pvt Nov 27 1898 Ft Snelling.

SAMMONS, ROBERT H.: age 24; b Va; res Dundee; enl July 12 1898 St Paul; in Co C; disch as pvt Dec 26 1898 Ft Snelling.

SANBORN, CHARLES L.: age 22; b Wis; res Cloquet; enl June 8 1898 St Paul; in Co A 3d Inf; Co A 7th Inf; des July 21 1899 Walker.

SANGREN, EDWARD J.: age 21; b Dassel; res Dassel; enl July 18 1898 St Paul; in Co B; disch as pvt Dec 28 1898 Ft Snelling.

SATHER, CARL S.: age 18; b Norway; res Minneapolis; enl June 13 1898 Minneapolis; in Co E; disch as pvt June 12 1901 Manila P I.

*SAWYER, CHARLES: age 24; b Wis; res Minneapolis; enl May 13 1898 Ft Snelling; in Co I; died as pvt June 3 1900 Luzon P I.

SCHLOSSER, PETER: age 23; b Isanti Co; res Shakopee; enl Aug 8 1895 St Paul; in Co B; disch as pvt Aug 7 1898 Santiago Cuba.

SCHMIDT, JOHN F.: age 24; b Wis; res Minneapolis; enl June 18 1898 Minneapolis; in Co A; disch as pvt Dec 26 1898 Ft Snelling.

SCHMITZ, JOHN: age 22; b Stearns Co; res Kimball; enl Nov 15 1898 Ft Snelling; in Co E 3d Inf; 65th C A; disch as pvt Nov 14 1901 Ft McDowell Cal.

SCHROCK, PAUL E. R.: age 21; b Germany; res Winona; enl Apr 16 1897 Ft Snelling; in Cos G and K; disch as corpl Apr 15 1900 Apalit P I.

SCHUBRING, CHARLES G.: age 23; b Wis; res Minneapolis; enl June 2 1898 St Paul; in Co I; disch as pvt June 1 1901 Hagonoy P I.

SCHUG, PETER: age 30; b Buffalo; res Bass Lake; enl June 21 1898 Minneapolis; in Co D; disch as pvt June 20 1901 Malabon P I.

SHARP, GEORGE A.: age 33; b Canada; res Duluth; enl 2d time Feb 20 1896 Ft Snelling; in Co G; disch as sgt Jan 10 1899 Camp Bacon.

SHAW, ROBERT J.: age 27; b R I; res Duluth; enl 2d time Nov 23 1897 Ft Snelling; in Co B 3d Inf; disch as q m sgt Nov 22 1900 San Fernando P I; re-enl Mar 5 1901 San Francisco; in Co A 8th Inf; disch as pvt Mar 22 1902 Ft Harrison Mont.

SHELINE, FRANK: age 25; b N Y; res St Paul; enl Nov 12 1896 Ft Snelling; in Co B 3d Inf; Co A 7th Inf; Gen Serv; disch as pvt Nov 11 1899 Ft Snelling; re-enl Jan 12 1900 Ft Snelling; in Hosp Corps; disch as pvt Jan 11 1903 Corregidor Island P I.

SHIELDS, WILLIAM U.: age 29; b Blue Earth Co; res Woodstock; enl Nov 28 1898 Ft Snelling; in Co F; disch as pvt Nov 27 1901 Baliuag P I.

SIGFRIDSON, PETER E.: age 28; b Holmes City; res Fosston; enl May 9 1898 Ft Snelling; in Co G 3d Inf; disch as pvt Dec 29 1898 Camp Bacon; re-enl June 1 1899 St Paul; in Co A 9th Inf; disch as corpl May 31 1902 at sea.

SIMONSON, PETER: age 21; b Denmark; res St Paul; enl Aug 8 1896 St Paul; in Co C; disch as corpl Aug 7 1899 Baliuag P I.

SIMPSON, EDWARD J.: age 22; b St Paul; res St Paul; enl June 2

1898 St Paul; in Co I 3d Inf; disch as pvt Dec 28 1898 Ft Snelling; re-enl May 10 1899 St Paul; in Trp E 5th Cav; Hosp Corps; disch as pvt May 9 1902 Ft Huachuca Ariz.

SINCLAIR, WILLIAM C.: age 21; b Canada; res St Paul; enl May 20 1898 St Paul; in Co B; dishon disch as pvt Jan 12 1899 Ft Snelling.

*SINSTEGARD, REINHART: age 23; b Northfield; res Northfield; enl Jan 24 1897 Ft Snelling; in Co D; died disease as pvt Aug 31 1898 Camp Wikoff N Y.

SLEEPER, CHAUNCEY C.: age 21; b Ohio; res St Paul; enl Dec 2 1898 Ft Snelling; in Co F; disch as pvt Dec 1 1901 Baliuag P I.

SLETER, JOHN (formerly of Co. C, 12th Minn. Vol. Inf.): age 19; b Germany; res Winona; enl Jan 11 1899 Ft Snelling; in Co K; disch as pvt Jan 10 1902 San Isidro P I.

SMEETS, JOHANNES: age 38; b Holland; res St Paul; enl Nov 4 1897 Ft Snelling; in Co G 3d Inf; disch as sgt Nov 3 1900 Guiguinto P I; re-enl Jan 10 1901 St Paul; in Gen Recr Serv; disch as pvt Mar 12 1902 St Paul; re-enl Apr 14 Cincinnati Ohio; in Co K 3d Inf; disch as corpl May 21 1904.

SMITH, ARCHIE: age 21; b Ia; res St Paul; enl Oct 13 1898 Ft Snelling; in Co I 3d Inf; 12th F A; disch as pvt Oct 12 1901 Ft Douglas Utah.

SMITH, DAVID H.: age 30; b Paynesville; res Merriam Park; enl Dec 9 1898 Ft Snelling; in Co E; disch as pvt Dec 8 1901 Manila P I.

SMITH, GEORGE H.: age 21; b Mankato; res Adrian; enl June 18 1898 St Paul; in Co E; disch as pvt Dec 29 1898 Ft Snelling.

SMITH, GEORGE L.: age 33; b Ohio; res St Paul; enl Sept 16 1898 St Paul; in Co B; disch s c d as pvt Jan 1 1900 San Francisco.

SMITH, WILLIAM V. (formerly of Co. L, 12th Minn. Vol. Inf.): age 24; b Anoka Co; res New Ulm; enl Nov 22 1898 Ft Snelling; in Co D; disch as sgt Nov 21 1901 Angel Island Cal.

SODERLUND, PETER: age 28; b Sweden; res St Paul; enl 2d time Mar 11 1896 St Paul; in Co H 3d Inf; Co A 7th Inf; disch as pvt May 10 1899 Ft Snelling.

*SOMMERS, OTTO J.: age 22; b Rush City; res Rush City; enl May 25 1898 St Paul; in Co H; died typhoid fever as pvt Sept 29 1898 Ft Snelling.

SOPPET, CHARLES: age 25; b N Y; res Minneapolis; enl May 27 1898 Minneapolis; in Co C; des Dec 17 1898.

SPREITER, CHRIST A.: age 24; b Roscoe; res Mora; enl Mar 26 1898 Ft Snelling; in Co B; disch s c d as pvt Feb 14 1899 Ft Snelling.

STEINBACHER, DANIEL: age 24; b Germany; res Minneapolis; enl June 1 1898 Minneapolis; in Co I; disch as pvt Dec 28 1898 Ft Snelling.

STERNER, WILLIAM A. (formerly of Co. K, 12th Minn. Vol. Inf.): age 28; b Ia; res Janesville; enl Dec 19 1898 Ft Snelling; in Co E; disch as pvt Dec 18 1901 at sea.

STEVENSON, ALEXANDER W.: age 26; b Scotland; res Minneapolis; enl May 16 1898 Ft Snelling; in Co B; disch as pvt May 16 1901 Mexico P I.

STIPE, CHARLES: age 34; b Chisago; res Forest Lake; enl June 11 1898 St Paul; disch s c d as pvt Sept 1 1898 Waco Ga.

STOCKHOWE, FREDERICK W.: age 47; b Germany; res St Paul; enl 3d time July 19 1898 Ft Snelling (prev disch 1881); in Co C 3d Inf; 12th F A; disch as pvt July 25 1901 Manila P I; re-enl Aug 13 Manila; in 61st C A; disch as pvt Aug 12 1904.

STONE, OLE H.: age 24; b Norway; res Minneapolis; enl Apr 23 1895 Minneapolis; in Co G; disch as pvt Apr 22 1898 Mobile Ala; re-enl Apr 23; disch as pvt Dec 29 1898 Camp Bacon.

STORICK, ROBERT R.: age 23; b Mich; res Newport; enl June 11 1898 St Paul; in Co E; disch as pvt Jan 5 1899 Ft Snelling.

STRACHOTA, ANTON: age 27; b Austria; res St Paul; enl 2d time Oct 21 1897 Ft Snelling; in band 3d Inf; band 2d Inf; disch as corpl Oct 21 1900 Vancouver Bks Wash.

*STRAND, OLAF L.: age 30; b Lake Prairie; res Lake Prairie; enl May 10 1898 Ft Snelling; died typhoid fever as recr Sept 8 1898 Ft McPherson Ga.

STRASBURG, GEORGE H.: age 21; b

Mo; res Raymond; enl June 13 1899 Minneapolis; in Co L; disch as pvt June 12 1902 Ft Thomas Ky.

STROBRIDGE, HENRY J.: age 27; b Ill; res Minneapolis; enl May 7 1898 Ft Snelling; in Co H 3d Inf; disch as pvt May 6 1901 San Miguel P I; re-enl May 15 Manila; in 6th Inf; disch as pvt May 14 1904.

STROM, CHARLES H.: age 22; b Mankato; res Mankato; enl July 15 1898 St Paul; in Co E 3d Inf; disch as pvt Jan 5 1899 Ft Snelling; re-enl Dec 4 1900 St Paul; in Cos B and E 26th Inf; disch as pvt Nov 15 1903.

STYX, ANDREW: age 29; b Switzerland; res St Paul; enl Dec 20 1898 Ft Snelling; in Co A; disch as pvt Dec 19 1901 San Francisco.

SUNDWALL, OLOF: age 24; b Sweden; res St Paul; enl 2d time Aug 3 1895 St Paul; in Co A 3d Inf; disch as sgt Aug 2 1898 Santiago Cuba; re-enl Nov 3 San Francisco; in Batt I 3d Art; Sig Corps; captured by insurgents Feb 14 1900 P I.

SWANSON, EMIL: age 21; b Sweden; res Litchfield; enl June 3 1898 St Paul; in Co A 3d Inf; disch as pvt June 12 1901 San Francisco; re-enl Sept 21 Ft Snelling; in Co H 14th Inf; disch as pvt Sept 23 1904.

*SWARTZ, CHRIST: age 22; b Denmark; res Nelson Station; enl Jan 2 1899 Ft Snelling; in Co A; died typhoid fever as pvt Sept 27 1899 Baliuag P I.

THAYER, ALBERT W. (formerly of Co. F, 12th Minn. Vol. Inf.): age 20; b Spring Valley; res Albert Lea; enl Jan 11 1899 Mobile Ala; in Co G 3d Inf; Sig Corps; disch as 1c pvt Jan 10 1902 Manila P I; re-enl Mar 1 San Francisco; in Sig Corps; disch as 1c pvt Feb 28 1905.

THERRIEN, AMOS: age 23; b Minneapolis; res Minneapolis; enl Oct 6 1898 Ft Snelling; in Co C 3d Inf; 70th C A; disch as pvt Oct 6 1901 at sea.

THOMPSON, ALIK: age 23; b Mower Co; res Lake Benton; enl July 9 1898 St Paul; in Co C; disch as pvt Jan 9 1899 Ft Snelling.

THORSANDER, PETER E.: age 24; b Shafer; res Shafer; enl May 28 1898 St Paul; in Co D; disch as pvt Dec 26 1898 Ft Snelling.

TOLAND, ANDREW (formerly of Co. A, 14th Minn. Vol. Inf.): age 20; b Ireland; res Duluth; enl Nov 30 1898 Ft Snelling; in Co L 3d Inf; disch as pvt Nov 29 1901 at sea; re-enl Apr 3 1902 Ft Snelling; in Co E 14th Inf; disch as pvt Apr 25 1905.

*TOLLEFSON, BENJAMIN A. (formerly of Co. M, 12th Minn. Vol. Inf.): age 22; b Heron Lake; res St Paul; enl Jan 3 1899 Ft Snelling; in Co B; died dysentery as pvt Sept 23 1899 Manila P I.

TOMESCH, JAMES: age 26; b Austria; res Owatonna; enl June 16 1898 Ft Snelling; in Co I; disch as pvt Dec 27 1898 Ft Snelling.

TORSTRUP, AUGUST: age 22; b Norway; res Blue Earth Co; enl June 9 1898 St Paul; in Co I 3d Inf; disch as pvt Dec 28 1898 Ft Snelling; re-enl Feb 5 1901 Mankato; in Co C 28th Inf; Co G 30th Inf; disch as sgt Feb 4 1904.

TOWNER, GEORGE: age 22; b Ohio; res West Duluth; enl May 27 1897 Ft Snelling; in Co F 3d Inf; disch as pvt Nov 21 1898 Ft Snelling; re-enl Feb 9 1899 Minneapolis; in Hosp Corps; disch as pvt Feb 8 1902 Santiago Bks Cal.

TRADELL, TORKEL: age 29; b Norway; res Minneapolis; enl June 7 1898 Minneapolis; in Co C; disch as pvt Jan 6 1899 Ft Snelling.

TRNKA, JOHN E.: age 21; b New Prague; res St Paul; enl Mar 4 1896 Ft Snelling; in Co F; disch as pvt Dec 26 1898 Ft Snelling.

TRUMP, HENRY: age 22; b Taylors Falls; res Taylors Falls; enl May 25 1898 St Paul; in Co E; des Dec 20 1898.

TUFT, WILLIAM: age 36; b St Paul; res St Paul; enl 3d time Sept 9 1895 St Paul; in Co A 3d Inf; disch as corpl Sept 8 1898 Camp Wikoff N Y; re-enl May 10 1899 Chicago; in Cos K and B 14th Inf; disch as sgt May 9 1902 Ft Wayne Mich; re-enl June 1 St Paul; in Co L 22d Inf; disch as sgt May 31 1905.

TURNER, CHARLES M.: age 24; b Wis; res Morton; enl June 1 1898 Minneapolis; in Co E 3d Inf; wounded in action Leech Lake Oct 5 1898; disch as pvt May 31 1901 Santa Maria P I; re-enl Sept 28 Ft Snelling; in Co

E 14th Inf; dishon disch as pvt Oct 23 1902.

URE, HERBERT: age 24; b Ia; res Minneapolis; enl Jan 11 1899 Ft Snelling; in Co K; disch s c d as pvt July 3 1900 San Francisco.

VERRETTE, RICHARD F.: age 22; b Dayton; res Dayton; enl May 31 1898 St Paul; in Co A; disch as pvt Dec 26 1898 Ft Snelling.

WADMAN, ALFRED: age 21; b French Lake; res French Lake; enl May 27 1895 Ft Snelling; in Co A; disch as pvt May 26 1898 Mobile Ala.

WALKER, JAMES JR. (formerly of Co. K, 14th Minn. Vol. Inf.): age 26; b Douglas Co; res Alexandria; enl Mar 7 1900 St Paul; in Cos M and A; des Nov 24 1902.

*WALLIN, FRANK O. S.: age 20; b Carver; res Carver; enl July 16 1898 Ft Snelling; in Co B; died disease as pvt Aug 18 1899 at sea.

WALSH, JAMES B.: age 23; b Burnsville; res West St Paul; enl July 13 1898 St Paul; in Co I; disch as pvt Dec 28 1898 Ft Snelling.

WALTERS, ALVERTON A.: age 25; b Ohio; res St Paul; enl May 28 1898 St Paul; in Co B; disch as pvt Dec 28 1898 Ft Snelling.

WATERS, JOHN T.: age 31; b S D; res Walker; enl Jan 3 1899 Walker; in Co G and cas detach; disch as pvt Jan 2 1902 at sea.

WEBB, WILLIAM W.: age 21; b Preston; res St Paul; enl May 31 1898 St Paul; in Co C 3d Inf; disch as pvt Nov 20 1898 Ft Snelling; re-enl Feb 3 1899 Minneapolis; in Hosp Corps; disch as act hosp stew Feb 2 1902 Ft Snelling.

WECHSLER, WILLIAM F.: age 22; b St Paul; res St Paul; enl May 20 1898 St Paul; in Co D; disch as pvt Dec 25 1898 Ft Snelling.

WEMPNER, HENRY. *See* Twentieth Infantry.

*WENZEL, LEONARD: age 22; b Germany; res Nerstrand; enl Apr 20 1900 Minneapolis; in Co H; died typhoid fever as pvt Jan 5 1901 Hagonoy P I.

WHARTNABY, GEORGE: age 23; b Lanesboro; res St Paul; enl June 27 1898 St Paul; in Co A; disch as pvt June 26 1901 Polo P I.

WHITING, CHARLES H.: age 24; b England; res Little Falls; enl June 11 1898 St Paul; in Co G; disch as pvt Dec 19 1898 Camp Bacon.

*WHITLOCK, GUY L.: age 26; b N Y; res Stewartville; enl Jan 5 1899 Ft Snelling; in Co M; killed in action as pvt May 23 1899 near Maasin P I.

WICKER, GEORGE: age 21; b Wis; res Hayfield; enl June 20 1898 St Paul; in Co E; wounded in action Leech Lake Oct 5; disch as pvt Jan 4 1899 Ft Snelling.

WIKMAN, CHARLES G.: age 21; b Norway; res Minneapolis; enl July 27 1893 Minneapolis; in Co E; disch as mus July 26 1898 Santiago Cuba.

WILKINSON, HENRY T.: age 29; b Mankato; res Mankato; enl July 15 1898 St Paul; in Co F; disch as pvt Jan 4 1899 Ft Snelling.

WILLIAMS, DANIEL A.: age 19; b Dexter; res Minneapolis; enl June 28 1898 Minneapolis; in Co A 3d Inf; disch as pvt June 27 1901 Polo P I; re-enl Aug 22 San Francisco; in Co I 29th Inf; disch as sgt Aug 21 1904.

WILLIAMS, WILLIAM: age 23; b Wis; res St Louis Park; enl May 31 1898 Minneapolis; in Co B; disch as pvt Jan 20 1899 Ft Snelling.

WILSON, ALBERT: age 29; b Mo; res Walker; enl Jan 10 1899 Walker; in Co G and cas detach; disch as pvt Jan 9 1902 at sea.

WING, EZRA P. (formerly of Co. B, 14th Minn. Vol. Inf.): age 24; b Ia; res St Paul; enl Nov 29 1898 Ft Snelling; in Co B 3d Inf; 67th C A; disch as pvt Nov 28 1901 Honolulu.

WORMWORTH, ROBERT H.: age 21; b Springvale; res St Paul; enl Dec 23 1898 Ft Snelling; in Co M; disch as pvt Dec 22 1901 San Francisco.

WORTMAN, WILLIAM F.: age 26; b Waconia; res Ft Snelling; enl 2d time Jan 29 1898 Ft Snelling; in Co H 3d Inf; disch as sgt Jan 28 1901 Hagonoy P I; re-enl Sept 9 1901 St Paul; in 110th C A; disch as 1st sgt Sept 8 1904.

WYNN, FRED: age 21; b England; res Minneapolis; enl Feb 24 1898 Ft Snelling; in Co C; disch s c d as pvt Feb 14 1899 Ft Snelling.

YOUNG, RICHARD J.: age 27; b N Y;

res St Paul; enl May 24 1898 Ft Snelling; in Co C; disch as pvt May 23 1901 Bacolor P I.

ZIEGLER, GOTTFRIED: age 18; b Norwood; res Gaylord; enl June 24 1898 Ft Snelling; in Co E; wounded in action Leech Lake Oct 5; disch as pvt Jan 5 1899 Ft Snelling.

ZIEL, EMIL E.: age 21; b Wis; res St Paul; enl May 9 1898 Ft Snelling; in Co E 3d Inf; disch as pvt Jan 5 1899 Ft Snelling; re-enl Feb 20 1902 Trinidad Col; in Cos F and D and on n c s 11th Inf; Co B 28th Inf; disch as pvt June 10 1906.

ZIETLOW, JOHN: age 26; b Ill; res St Paul; enl May 27 1898 St Paul; in Co D; disch as pvt Dec 26 1898 Ft Snelling.

Fourth Infantry

Officers

GAME, CLYFFARD: age 27; b England; former res Moorhead; prom 1st lt 4th Inf from 2d lt 11th Inf Jan 15 1901; tr to 11th Inf Feb 28 1901.

WHIPPLE, CHARLES H. JR: age 29; b Minn; former res St Paul; prom 1st lt 4th Inf from 2d lt 12th Inf Oct 16 1901; tr to 5th Inf June 6 1903; contd in serv.

Enlisted Men

ACKESON, NILS: age 29; b Sweden; res St Paul; enl 2d time Aug 8 1900 St Paul (prev disch 1892); in Co K 4th Inf; Co I 12th Inf; disch as pvt Aug 7 1903.

ANDERSEN, ANDREW: age 32; b Norway; res Minneapolis; enl Aug 14 1900 Minneapolis; in Co F 4th Inf; Co F 21st Inf; des Oct 17 1902.

BENESH, ANTON. *See* Twenty-seventh Infantry.

BENSON, CHARLES A.: age 25; b Ill; res Spicer; enl May 22 1899 Minneapolis; in Co B; disch as pvt May 21 1902 Ft Sam Houston Tex.

BLAHA, JACOB W.: age 26; b New Prague; res St Paul; enl 2d time Nov 22 1897 Ft Sheridan Ill; in Co H; disch s c d as corpl Mar 20 1899 Manila P I.

BROOKS, OAKLEY: age 23; b Hokah; res Sauk Center; enl June 13 1899 Minneapolis; in Co D; disch as pvt Dec 31 1900 Manila P I.

BUELL, CHARLES R.: age 22; b Conn; res Minneapolis; enl Nov 6 1897 Ft Snelling; in Co G 4th Inf; Co L 7th Inf; disch as pvt Nov 5 1900 Ft Gibbon Alaska.

BULLIUS, FRED S.: age 23; b Taopi; res Minneapolis; enl Aug 14 1900 Minneapolis; in Co I 4th Inf; Co I 21st Inf; des Mar 13 1903.

CARLSON, FRANK C.: age 19; b Minneapolis; res Minneapolis; enl Apr 4 1899 Minneapolis; in Co G; disch s c d as pvt Sept 13 1901 Wash D C.

CHASE, GEORGE H.: age 22; b Wis; res Minneapolis; enl Nov 13 1900 Minneapolis; in Co G 4th Inf; Co L 12th Inf; disch as pvt Nov 12 1903.

CLOUGH, EDWARD (formerly of Co. D, 14th Minn. Vol. Inf.): age 22; b New Ulm; res Red Wing; enl July 31 1900 Minneapolis; in Co L 4th Inf; Co L 21st Inf; Co B 15th Inf; Co L 5th Inf; disch as pvt July 30 1903.

DAVIS, HARRY: age 23; b Minneapolis; res Minneapolis; enl June 9 1899 Charleston S C; in Co A; dishon disch as pvt Mar 29 1900 Bacoor P I.

GEHLOFF, MAX: age 25; b Germany; res St Mary; enl June 19 1899 Waseca; in Co M; disch as mus June 18 1902 Ft Sam Houston Tex.

HARRIS, ARTHUR W.: age 21; b Kandiyohi Co; res Willmar; enl Sept 10 1900 Minneapolis; in Co K 4th Inf; Co K 21st Inf; Sig Corps; disch as pvt Sept 28 1903.

HILL, HARRY H. *See* Eighth Cavalry.

HOLLAND, CHRIST J. *See* Twenty-sixth Infantry.

HUFFERT, GEORGE F. (formerly of Co I, 15th Minn. Vol. Inf.): age 23; b Pa; res Minneapolis; enl Sept 28 1900 Minneapolis; in Co K 4th Inf; Co K 21st Inf; disch as pvt Sept 27 1903.

KLABUNDE, AUGUSTUS F.: age 24; b Wis; res St Paul; enl Feb 21 1900

St Paul; in Co M 4th Inf; Co M 21st Inf; disch as cook Feb 20 1903.

LAFFERTY, BARNEY. *See* Third Infantry.

LAPOINTE, ALBERT: age 21; b Canada; res St Paul; enl Sept 5 1900 St Paul; in Co H 4th Inf; Co M 12th Inf; disch as pvt Sept 4 1903.

LAUFLER, WALTER: age 21; b Austin; res Austin; enl Feb 23 1900 Minneapolis; in Co M; disch as pvt Oct 2 1901 Dumarao P I.

MERSEREAN, JUDSON: age 23; b Me; res St Paul; enl June 13 1899 St Paul; in Co L; disch as sgt June 12 1902 Ft Sam Houston Tex.

MEYERS, HERMAN C.: age 27; b Buffalo Lake; res Buffalo Lake; enl June 13 1899 Kansas City Mo; in Co D 4th Inf; disch as sgt June 12 1902 Ft Ringgold Tex; re-enl Sept 12 Ottumwa Ia; in Co G 22d Inf; disch as pvt July 15 1905.

MURPHY, FRANK E. *See* Twenty-sixth Infantry.

PETERSON, CHARLES: age 22; b Hayward; res Hayward; enl June 21 1899 Albert Lea; in Co G; disch as pvt June 20 1902 Camp Eagle Pass Tex.

RICHARDS, FRED D. *See* Eleventh Infantry.

ROCHE, GEORGE E. *See* Fourteenth Infantry.

SCHMITT, PHILLIP: age 27; b Germany; res St Paul; enl 2d time Apr 9 1896 St Paul; in Co A 4th Inf; Co H 16th Inf; disch as pvt Apr 8 1899 Ft Crook Neb.

SERY, SADIMER: age 21; b Heidelberg Minn; res New Prague; enl Apr 10 1900 St Paul; in band; disch as pvt Apr 9 1903.

SIMONSON, OSCAR H.: age 23; b Hartland; res Hartland; enl June 21 1899 Albert Lea; in Co D 4th Inf; Co D 21st Inf; disch as pvt June 1 1902 at sea.

TRUVER, PETER. *See* Fifth Cavalry.

WOLD, JOHN C.: age 23; b Wis; res St Paul; enl Aug 18 1900 St Paul; in band; disch as pvt July 29 1902.

ZELMER, JOHN G.: age 21; b Wis; res Stillwater; enl Nov 10 1897 Ft Snelling; in Co C; des June 10 1898.

Fifth Infantry

Officer

BUTTS, EDMUND L.: b Aug 15 1868 Minn; res Stillwater; apptd to Mil Acad July 1 1886; comsd 2d lt 21st Inf June 14 1890; prom 1st lt June 27 1897; tr to 5th Inf July 21 1897 (capt a a g U S Vols May 12 1898 to Nov 15); prom capt 18th Inf Jan 18 1900.

Enlisted Men

AMUNDSEN, MARTIN: age 23; b Norway; res Minneapolis; enl Jan 10 1902 Minneapolis; in Co B; disch as pvt Jan 9 1905.

BYERS, FRED. *See* Ninth Infantry.

CHASE, REUBEN P.: age 29; b St Cloud; res St Cloud; enl Jan 21 1902 Ft Wright Wash; in Cos E and C; disch as artif Jan 20 1905.

CHASE, SILAS S.: age 21; b St Cloud; res St Cloud; enl Jan 21 1902 Ft Wright Wash; in Co C; disch as pvt Jan 20 1905.

CLOUGH, EDWARD. *See* Fourth Infantry.

DAVIS, CLIFFORD C.: age 31; b Ohio; res Minneapolis; enl Jan 20 1902 Minneapolis; in Co D; disch as pvt Jan 19 1905.

ERICKSON, G. JOHN C. *See* Twelfth Infantry.

FILLMAN, ALFRED: age 25; b Switzerland; res Beaver Falls; enl Jan 18 1902 Minneapolis; in Co B 5th Inf; Co F 23d Inf; disch as pvt Dec 16 1904.

GRIMSTEAD, ARTHUR. *See* Twenty-second Infantry.

HARTMAN, HOMER: age 25; b Ind; res Hammel; enl July 20 1900 Minneapolis; in Co I; disch as sgt June 25 1903.

KARSTON, CHARLES: age 21; b Germany; res Wadena; enl Oct 12 1895 St Paul; in band; disch as pvt Oct 11 1898 Santiago Cuba.

KUSSMAN, FRED W. *See* Third Infantry.

LARBEY, THOMAS: age 21; b Canada; res St Paul; enl Oct 24 1900 St

Paul; in Co B 5th Inf; Trp A 1st Cav; disch as pvt Oct 23 1903.

LARSON, ANDREW: age 38; b Norway; res Minneapolis; enl 2d time July 17 1900 Minneapolis (prev disch 1892); in Co I; disch as pvt July 20 1903.

McKENZIE, GEORGE. *See* Sixteenth Infantry.

MILLER, WILLIAM H. *See* Third fantry.

MONAHAN, JOHN W. *See* Third Infantry.

NILSON, CHARLES A. *See* Hospital Corps.

REIOU, DAVID. *See* Sixteenth Infantry.

RICHMIRE, WILLIAM. *See* Twenty-first Infantry.

ROWAY, WILLIAM. *See* Twelfth Infantry.

SMITH, HENRY: age 25; b Winona; res Winona; enl Jan 18 1902 St Paul; in Co B; disch as pvt Jan 17 1905.

Sixth Infantry

ANDERSON, ANTON: age 21; b Wis; res Minneapolis; enl June 8 1900 Minneapolis; in Co M; disch as pvt June 7 1903.

BABCOCK, ELKANAH. *See* Fourth Cavalry.

BAUMKER, HUGO. *See* Twenty-third Infantry.

BEACH, JAMES. *See* Twenty-third Infantry.

BELANGER, ALBERT E.: age 21; b Wis; res Forest Lake; enl June 21 1897 St Paul; in Co D; disch as pvt Nov 22 1898 Camp Forse Ala.

BELL, MAURICE W.: age 26; b Me; res Aitkin; enl July 28 1900 Minneapolis; in Co A; dishon disch as pvt Nov 11 1901 Calivo P I.

BERIGAN, JAMES (formerly of Co. L, 15th Minn. Vol. Inf.): age 35; b N Y; res Duluth; enl May 6 1899 Duluth; in Co A; dishon disch as pvt Sept 15 1900 Calivo P I.

BIERMANN, JOHN. *See* Eighteenth Infantry.

BRANDT, REINHARDT. *See* Twenty-third Infantry.

CONDIT, BERT M.: age 22; b N Y; res Minneapolis; enl June 8 1900 Minneapolis; in Co M; disch as pvt June 7 1903.

COUGHLAN, JOSEPH A. (formerly of Co. I, 14th Minn. Vol. Inf.): age 25; b Mass; res Hancock; enl Nov 26 1898 New York; in Co D 6th Inf; Hosp Corps; disch as pvt Nov 25 1901 at sea; re-enl Jan 3 1902 Ft Snelling; in Hosp Corps; disch without honor as pvt Jan 2 1905.

CREE, ARCHIE B. *See* Third Infantry.

HAY, WALTER C.: age 26; b New Brunswick; res Minneapolis; enl June 1 1900 Minneapolis; in Co K 6th Inf; Co C 27th Inf; disch as pvt May 30 1903.

JACKSON, SIDNEY E.: age 25; b Ohio; res Minneapolis; enl June 12 1900 Minneapolis; in Co M; disch as pvt June 11 1903.

LAFFERIOR, OLLIE: age 20; b Henderson; res Argyle; enl Apr 24 1900 Minneapolis; in Co K; disch as sgt Apr 23 1903.

LARSON, LOUIS P. *See* Seventeenth Infantry.

LEONARD, EUGENE B. *See* Seventeenth Infantry.

MARCY, CLARENCE: age 21; b Ia; res Mora; enl June 15 1900 Minneapolis; in Co E; disch as sgt June 14 1903.

MEINCKE, GEORGE (formerly of Co. B, 15th Minn. Vol. Inf.): age 41; b Germany; res St Paul; enl May 9 1899 St Paul; in Co C; dishon disch as pvt Jan 8 1900 Jaro P I.

OSKEY, ORA. *See* First Artillery.

PARKHILL, JAMES B. *See* Twenty-third Infantry.

REUSCH, CHARLES. *See* Twenty-third Infantry.

SCHIMINSKY, ANTHONY L.: age 23; b Germany; res Swan River; enl Oct 23 1900 Minneapolis; in Co H; disch as sgt Oct 22 1903.

SCHIMINSKY, MICHAEL A.: age 21; b Silver Lake; res Swan River;

enl Oct 23 1900 Minneapolis; in Co H; disch as pvt Oct 22 1903.

SCHUMAN, CHARLES A.: age 26; b Springfield; res Duluth; enl Sept 27 1900 Duluth; in Co A; des Aug 31 1902.

SPAUDE, LOUIS. *See* Twenty-third Infantry.

STROBRIDGE, HENRY J. *See* Third Infantry.

TRUESDELL, ALBERT (formerly of Co. A, 15th Minn. Vol. Inf.): age 22; b Wis; res Manchester Ia; enl June 12 1899 Minneapolis; in Co I; disch as pvt July 25 1902.

ZIERMAN, ALBERT: age 19; b Delano; res Delano; enl May 12 1899 St Paul; in Co E; disch as pvt June 24 1902 Angel Island Cal.

Seventh Infantry

ALLARD, JOHN: age 21; b Winona; res Winona; enl Dec 26 1900 Osburn Idaho; in Co M; des Mar 20 1901.

ALLEN, FRED C. *See* Twenty-eighth Infantry.

ANDERSEN, CARL. *See* Third Infantry.

ANDREWS, JOHN M.: age 22; b Minneapolis; res Minneapolis; enl Oct 16 1897 Ft Logan Col; in Co F; disch as pvt Mar 16 1899 Ft Thomas Ky; re-enl June 15 Ft Assinniboine Mont; in Co G; disch without honor as pvt July 24 1899 Columbus Bks Ohio.

ANIKSDAHL, ALFRED: age 21; b Norway; res Crookston; enl Feb 16 1899 Ft Snelling; Co B 7th Inf; Co A 8th Inf; disch as pvt Feb 15 1902 Ft Harrison Mont.

AYRES, VIVIAN. *See* Third Infantry.

BAASTAD, DANIEL (formerly of Co. D, 15th Minn. Vol. Inf.): age 40; b Norway; res Chicago; enl Apr 1 1899 Chicago; in Co E 7th Inf; on gen serv 8th Inf; disch as pvt Mar 31 1902 Ft Harrison Mont.

BARBER, HARRY E.: age 27; b Ia; res Long Prairie; enl Mar 8 1901 Minneapolis; in Co H 7th Inf; 66th C A; disch as pvt Mar 7 1904.

BEACH, COLENSO: age 21; b New Hartford; res Winona; enl Oct 26 1900 St Paul; in Co M 7th Inf; Co G 13th Inf; disch as pvt Oct 25 1903.

BECKER, AARON. *See* Third Infantry.

BENDER, OTTO. *See* Fourteenth Infantry.

BOWEN, WARREN D. (formerly of Co. H, 13th Minn. Vol. Inf.): age 23; b St Paul; res St Paul; enl Jan 17 1901 St Paul; in Co D; disch as sgt Sept 13 1903.

BREISETH, KNUTE: age 31; b Norway; res Minneapolis; enl Apr 4 1902 Minneapolis; in Co L; disch as pvt Mar 23 1905.

BUELL, CHARLES R. *See* Fourth Infantry.

CIEMINSKI, TEOFIL. *See* Hospital Corps.

COON, ROBERT R.: age 26; b Ia; res Trosky; enl Feb 20 1902 Minneapolis; in Cos L and C; disch as pvt Feb 23 1905.

COSSENTINE, GEORGE: age 22; b Otter Tail Co; res Eagle Bend; enl Dec 29 1899 Walker; in Co A 7th Inf; Co D 13th Inf; disch as pvt Dec 28 1902.

DAHL, HENRY. See Third Infantry.

DANIELSON, HJALMER (formerly of Co. G, 13th Minn. Vol. Inf.): age 24; b Sweden; res Minneapolis; enl Apr 2 1901 Minneapolis; in Cos E and L; disch as pvt Apr 1 1904.

DeLONG, JOHN E. *See* Third Infantry.

DICKEY, JAY A.: age 26; b Pine Island; res St Paul; enl Mar 14 1902 St Paul; in Co F; disch as pvt Feb 23 1905.

DUBE, PHILIP. *See* Third Infantry.

DWYER, JOSEPH: age 22; b Green Isle; res Eden Valley; enl Dec 5 1900 Seattle Wash; in Co M; des Aug 20 1902.

FANNING, WILLIAM. *See* Hospital Corps.

FARNES, TOMAS: age 34; b Norway; res St Paul; enl 3d time Nov 29 1897 Ft Snelling; in Co B; disch as pvt Apr 1 1900 Ft McPherson Ga.

FISCHER, FRANK: age 22; b Ill; res Duluth; enl Mar 8 1902 Duluth; in

Co F 7th Inf; Co E 19th Inf; dishon disch as pvt Mar 21 1903.

FRYDENLUND, JOHN O. *See* Third Infantry.

GAGE, CHARLES D.: age 32; b Ind; res Duluth; enl Apr 15 1901 Duluth; in Co F 7th Inf; Co F 10th Inf; disch as pvt Apr 14 1904.

GALLIMORE, CHARLES E.: age 25; b Ind; res Minneapolis; enl 2d time Mar 23 1898 Ft Snelling; in Co H; des May 13 1899.

GILLMORE, CHARLES. *See* Third Infantry.

GORDON, CHARLES E.: age 21; b Renville; res Sauk Center; enl Nov 23 1899 Walker; in Co A; disch as pvt Nov 22 1902.

GRAY, OSCAR E. *See* Eighth Cavalry.

GROSS, ALBERT L.: age 24; b Minneapolis; res Minneapolis; enl Mar 5 1901 Minneapolis; in Co C 7th Inf; Co M 13th Inf; des Dec 10 1902.

HAMMERGREN, JOHN A. *See* Third Infantry.

HERRON, FREDERICK. *See* Third Infantry.

HERRON, JAMES S.: age 26; b Ia; res St Paul; enl Oct 5 1899 St Paul; in Co A; disch as pvt Oct 4 1902.

HOPPE, ROMAN D.: age 22; b Poland; res Duluth; enl Mar 6 1902 Duluth; in Co L; disch as pvt Feb 23 1905.

JAGO, CHESTER G.: age 21; b Mass; res Minneapolis; enl Mar 5 1901 Minneapolis; in Co C; disch as sgt Sept 12 1903.

JANSEN, CHARLES F. *See* Third Infantry.

JOHNSON, JOHN A. *See* Third Infantry.

KOHLER, GUSTAV P. *See* Third Infantry.

LANDY, LEO H.: age 23; b Eyota; res Rochester; enl Mar 14 1902 St Paul; in Co F 7th Inf; Co E 19th Inf; disch s c d as corpl Mar 4 1904.

LEROY, BURT M.: age 24; b Wadena; res St Paul; enl Nov 1 1900 St Paul; in Co M; des Nov 13 1900.

LEROY, FRANK C.: age 22; b Wadena; res St Paul; enl Nov 1 1900 St Paul; in Co M 7th Inf; Co B 13th Inf; disch as pvt Oct 31 1903.

LOVELAND, LESLIE. *See* Third Infantry.

LUND, JOHN E. *See* Eighteenth Infantry.

McCONLEY, WILLIAM. *See* Third Infantry.

McCUTCHEON, JAMES. *See* Thirteenth Infantry.

McKILLIGAN, WILLIAM B. *See* Third Infantry.

MADR, FRANK: age 23; b Bohemia; res Minneapolis; enl Sept 7 1900 Minneapolis; in Co G and band; disch as pvt Sept 6 1903.

MANSKA, JOHN M. *See* Third Infantry.

MATZKE, HERMAN W.: age 22; b Lewiston; res Winona; enl Mar 1 1901 Winona; in Co C 7th Inf; Co B 15th Inf; disch as cook Feb 29 1904.

MESNER, JOHN. *See* Hospital Corps.

MILLER, FRANK: age 19; b Ia; res Minneapolis; enl Mar 8 1899 Ft Snelling; in Co B; disch as pvt Mar 7 1902 Vancouver Bks Wash.

NEY, IRA W.: age 21; b Henderson; res Henderson; enl Apr 10 1901 St Paul; in Co L 7th Inf; Co E 15th Inf; disch as pvt Apr 9 1904.

NORSETH, INGMAR: age 23; b Norway; res Minneapolis; enl June 2 1899 Minneapolis; in Co E 7th Inf; Gen Serv; disch as pvt June 1 1902 Ft Wright Wash.

O'DONOVAN, JAMES: age 32; b Mass; res Brownsville; enl Jan 24 1899 La Crosse Wis; in Co K 7th Inf; disch as pvt Jan 23 1902 Vancouver Bks Wash; re-enl Apr 22 St Paul; in Co M 17th Inf; 106th C A; disch as pvt Apr 21 1905.

OLSON, CHRISTIAN J. *See* Third Infantry.

OWELS, CHARLEY E.: age 32; b Ill; res Wadena; enl Dec 30 1899 Walker; in Co A 7th Inf; Co A 13th Inf; disch as pvt Dec 29 1902.

PAULSON, CHARLY. *See* Third Infantry.

PETERSON, CHARLES O. *See* Third Infantry.

PURDY, BRADLEY J. *See* Third Infantry.

RINES, JOSEPH: age 21; b Brunswick; res Mora; enl Feb 21 1901 St

Paul; in Co M; des as pvt Nov 11 1902.

ROMAN, CHARLES A.: age 23; b Murdock; res St Paul; enl Mar 5 1901 St Paul; in Co M; des as pvt Nov 11 1902.

SANBORN, CHARLES L. *See* Third Infantry.

SANDELIN, JOHN E.: age 22; b Sweden; res Donaldson; enl Feb 15 1901 St Paul; in Co A 30th Inf; Co I 7th Inf; disch as pvt Feb 14 1904.

SHELINE, FRANK. *See* Third Infantry.

SMITH, ARTHUR L. (formerly of Co. B, 12th Minn. Vol. Inf.): age 21; b Medford; res Faribault; enl Mar 18 1899 St Paul; in Co A and detach; disch as pvt Oct 19 1901 Vancouver Bks Wash.

SMITH, MICHAEL O.: age 22; b Sweden; res Garfield; enl June 1 1899 Walker; in Co A; des May 10 1900.

SODERLUND, PETER. *See* Third Infantry.

TJOMSLAND, ROBERT: age 24; b Norway; res Dawson; enl Mar 18 1902 Minneapolis; in Co F 7th Inf; Co E 19th Inf; disch as pvt Dec 16 1904.

VERO, JOSEPH: age 29; b Mich; res Duluth; enl Mar 6 1902 Duluth; in Co L 7th Inf; Co K 19th Inf; disch as pvt Dec 16 1904.

WHEELER, DELBERT: age 25; b Mich; res St Paul; enl Mar 10 1899 Ft Snelling; in Co B; disch as pvt Mar 9 1902 Vancouver Bks Wash.

WHITAKER, ANDREW T.: age 33; b Mich; res Minneapolis; enl Apr 3 1899 Minneapolis; in Co A; des Aug 30 1899.

YESKE, AUGUST G. (formerly of Co. E, 12th Minn. Vol. Inf.): age 23; b Winona; res Winona; enl Feb 26 1901 Winona; in Co M; dishon disch as pvt June 27 1903.

ZOLL, JOHN A.: age 22; b Alberta; res Walker; enl Nov 21 1899 Camp Bacon; in Cos H and A; dishon disch as pvt May 8 1900 Ft Snelling.

Eighth Infantry

Officers

COLBERT, WILLIAM (formerly chap., 14th Minn. Vol. Inf.): age 33; b Norwood; former res St Paul; tr as chap rank of capt from 13th Cav Aug 3 1901; resgnd Sept 1 1904.

HART, PATRICK J.: b Oct 29 1854 Ohio; res St Paul; apptd post chap rank of capt Feb 2 1893; assnd to 8th Inf Feb 25 1901; tr to 13th Cav Aug 3 1901.

JOHNSON, WALTER H. (formerly 1st lt, Co. F, 13th Minn. Vol. Inf.): age 23; b Minneapolis; former res Minneapolis; comsd 2d lt 8th Inf from 1st lt 42d Inf U S Vols Feb 2 1901; acc Oct 8; prom 1st lt Nov 8 1902; contd in serv.

Enlisted Men

ABEL, JOHN A. (formerly of Co. L, 15th Minn. Vol. Inf.): age 27; b Canada; res Bay City Mich; enl Aug 3 1900 Minneapolis; in Cos A and M; disch s c d as pvt June 19 1902 Ft Harrison Mont.

ABRAHAMSON, JOHN A.: age 22; b Ohio; res Minneapolis; enl Oct 23 1899 Minneapolis; in Co K 8th Inf; Hosp Corps; disch as pvt Oct 22 1902.

AMON, CHRISTIAN: age 21; b Germany; res St Paul; enl Feb 7 1900 St Paul; in Co I; disch as pvt Feb 6 1903.

ANDERSON, ARTHUR: age 23; b Mich; res Minneapolis; enl Aug 7 1900 St Paul; in Co A; des Aug 12 1900.

ANDERSON, KNUTE B. *See* Hospital Corps.

ANIKSDAHL, ALFRED. *See* Seventh Infantry.

BAASTAD, DANIEL. *See* Seventh Infantry.

BRUSH, GEORGE W. *See* Third Infantry.

BUCHHOLZ, BRUNO: age 18; b Stewartville; res Stewartville; enl May 1 1900 Ft Snelling; in Co M; disch as pvt Apr 30 1903.

BURCH, NICKLOS: age 25; b St Paul; res St Paul; enl Nov 2 1899 St Paul; in Co K; disch without honor as pvt Apr 3 1900 Ft Snelling.

CERNEY, JOHN: age 22; b Winona;

res Winona; enl Jan 13 1900 St Paul; in Co I; disch as pvt Jan 12 1903.

CHANDLER, ARTHUR. *See* Third Infantry.

COOK, ASA L.: age 19; b Wis; res Minneapolis; enl July 17 1900 Minneapolis; in Co A; disch as pvt July 16 1903.

CUNNINGHAM, MICHAEL: age 29; b Ireland; res St Paul; enl Aug 3 1900 St Paul; in Co C; des Aug 14 1900.

DAHLQUIST, VICTOR: age 27; b Sweden; res Bellingham; enl July 17 1900 Minneapolis; in Cos B and C; disch as pvt July 16 1903.

DALESKE, ALBERT F. H. (formerly of Co. I, 15th Minn. Vol. Inf.): age 40; b Germany; res LeSueur; enl July 3 1900 Minneapolis; in Co K; disch as pvt July 2 1903.

DENZIEN, ERNEST A.: age 22; b Emmett; res Minneapolis; enl July 20 1900 Minneapolis; in Cos L and D; dishon disch as pvt Dec 16 1900 Ft Snelling.

DONOVAN, JOHN: age 27; b Ireland; res Minneapolis; enl July 19 1900 Minneapolis; in Co A; dishon disch as pvt June 2 1901 Ft Snelling.

DVORAK, JOSEPH: age 23; b Glencoe; res St Paul; enl Dec 26 1899 St Paul; in Cos I and H; des July 30 1900.

EASTMAN, GEORGE M.: age 33; b Red Wing; res St Paul; enl Aug 3 1900 Minneapolis; in Co D; disch as pvt Aug 2 1903.

EASTMAN, HARRY H.: age 21; b Red Wing; res Minneapolis; enl Aug 2 1900 Denver Col; in Co K 8th Inf; Co E and band 14th Inf; band 20th Inf; disch as pvt Aug 1 1903.

FLOLID, OSCAR M.: age 23; b Norway; res Glenwood; enl Nov 15 1901 Minneapolis; in Co M 8th Inf; 25th F A; disch as sgt Nov 14 1904.

GENSKE, JOHN: age 21; b Pa; res St Paul; enl Jan 5 1900 St Paul; in Co M; disch as pvt Jan 4 1903.

GORMAN, FRED: age 21; b Pipestone Co; res Red Wing; enl Jan 9 1900 Ft Snelling; in Cos L and E; des Oct 19 1900.

GOURLEY, ARCHIBALD H.: age 25; b Ia; res Minneapolis; enl July 13 1900 Minneapolis; in Co K; des July 31 1900.

HALVERSON, HENRY: age 21; b Fergus Falls; res Fergus Falls; enl Nov 22 1901 Minneapolis; in Co M 8th Inf; Co L 30th Inf; dishon disch as pvt Feb 1 1903.

HAMLIN, JOSEPH B.: age 27; b Wis; res St Paul; enl Jan 27 1900 St Paul; in Cos I and H; disch as cook Jan 26 1903.

HAMMERGREN, JOHN A. *See* Third Infantry.

HARDING, HARRY D.: age 19; b Ind; res St Paul; enl Oct 27 1899 St Paul; in Cos D and L 8th Inf; Co M 10th Inf; disch as pvt Oct 26 1902.

HARTMAN, JOHN. *See* Twenty-third Infantry.

HAYES, ALISON G.: age 23; b Mower Co; res Minneapolis; enl Oct 30 1899 Minneapolis; in Co I; disch as pvt July 24 1900 Ft Snelling.

HAYES, RUTHERFORD B.: age 21; b Wis; res Dexter; enl Oct 30 1899 Minneapolis; in Cos D and I; des Aug 15 1900.

JOHNSON, JOHN A.: age 25; b Sweden; res Minneapolis; enl 2d time Sept 11 1897 Ft Russell Wyo; in Cos G and C 8th Inf; disch as pvt Sept 10 1900 Ft Snelling; re-enl Sept 14 Ft Snelling; in Co G 8th Inf; 26th C A; disch as sgt Sept 13 1903.

JURGENSEN, AUGUST E. *See* Eighteenth Infantry.

KANINT, STEVEN: age 25; b Two Rivers; res Holloway; enl Nov 27 1899 Ft Snelling; in Co L; disch as pvt Nov 26 1902.

KENDALL, HARRY D.: age 22; b Vt; res St Charles; enl Aug 7 1900 Minneapolis; in Co A 8th Inf; Co D 2d Inf; disch as pvt Nov 14 1902.

KENNEDY, JAMES: age 21; b Ia; res Minneapolis; enl Aug 3 1900 Minneapolis; in Co D; des Oct 13 1900.

KENNEDY, JAMES H.: age 24; b Minneapolis; res Minneapolis; enl Aug 15 1898 New York; in Co H; des Oct 8 1898.

KOTSCHI, JAKE J.: age 23; b Wis; res Minneapolis; enl Dec 11 1900 Minneapolis; in Co A; disch without honor as pvt July 22 1902.

KURZWEIL, JOSEPH: age 28; b Germany; res New Ulm; enl Nov 27 1901 Minneapolis; in Co F 8th Inf; Co E 11th Inf; disch as pvt June 4 1904.

KVARNESS, MARTIN. *See* Twenty-third Infantry.

LETTENMAIER, MATHAUS: age 20; b Germany; res Waconia; enl Nov 4 1899 St Paul; in Co K; disch as sgt Nov 3 1902.

LIEN, OLAF K.: age 25; b Norway; res Minneapolis; enl Dec 18 1899 Minneapolis; in Co K 8th Inf; Co M 18th Inf; disch as pvt Dec 17 1902.

LOYD, LESLIE D.: age 21; b Mass; res Minneapolis; enl July 27 1900 Minneapolis; in Co A; des on or about July 27 1900.

McLEOD, GEORGE: age 21; b Mass; res Two Harbors; enl Jan 21 1901 Ft Snelling; in Co A; disch as pvt Jan 20 1904.

MAGOON, ARTHUR: age 29; b St Paul; res St Paul; enl Jan 24 1900 St Paul; in Co L; disch as pvt Jan 23 1903.

MARTIN, CHARLES: age 24; b N H; res Minneapolis; enl Dec 4 1901 Minneapolis; in Co F; des Sept 25 1902.

MATHEWSON, WILLIAM A.: age 23; b N Y; res St Paul; enl Dec 26 1899 St Paul; in Co I 8th Inf; 71st C A; des Dec 22 1901.

MILLER, HARRY: age 22; b N Y; res Minneapolis; enl Oct 30 1899 Minneapolis; in Cos I and H; disch as sgt Oct 29 1902.

MUIR, PAUL L.: age 23; b England; res St Paul; enl Oct 24 1899 St Paul; in Co M 8th Inf; dishon disch as pvt Mar 7 1900 Ft Snelling; re-enl Jan 29 1901 Minneapolis; in Co B 28th Inf; Co F 30th Inf; died as pvt Sept 18 1902.

MYRTLE, FRED: age 28; b Ill; res Minneapolis; enl July 13 1900 Minneapolis; in Cos K and A; des Aug 5 1901.

MYTTING, EDWARD S.: age 24; b Norway; res Minneapolis; enl July 20 1900 Minneapolis; in Cos K and A; disch as pvt July 19 1903.

NARANTH, FRED: age 25; b Ia; res Minneapolis; enl Feb 20 1900 Minneapolis; in Co L; disch without honor as pvt May 14 1900 Ft Snelling.

NEAMAYER, HERMANN: age 23; b Chaska; res Albany; enl Apr 14 1900 Ft Snelling; in Co L 8th Inf; Co I 30th Inf; disch as pvt Apr 13 1903.

NELLIS, WILLIAM O.: age 39; b Ia; res St Paul; enl Feb 8 1900 St Paul; in Cos I and K 8th Inf; Cos H and B 28th Inf; disch s c d as pvt Jan 13 1903.

NYSTEDT, SIMON: age 21; b Stockholm Minn; res Cokato; enl Apr 13 1900 Minneapolis; in Co L; disch as pvt Apr 12 1903.

OELKERS, DIETRICH. *See* Third Infantry.

OLSON, HANS A. *See* Third Infantry.

OSBORN, MELVIN: age 24; b Ohio; res Ft Snelling; enl Dec 10 1899 Ft Snelling; in Co K 8th Inf; Hosp Corps; disch as pvt Dec 9 1902.

RENO, JOSEPH: age 19; b St Paul; res St Paul; enl Mar 7 1900 St Paul; in Co I; disch as pvt Mar 6 1903.

SCHRAMM, HERMANN A.: age 22; b Ill; res Minneapolis; enl Oct 25 1899 Minneapolis; in Co L; disch as corpl Oct 24 1902.

SCOTT, RAYMOND W.: age 20; b Ill; res Red Wing; enl Jan 5 1901 Ft Snelling; in Co A; dishon disch as pvt Mar 16 1901 Ft Snelling.

SHAW, ROBERT J. *See* Third Infantry.

SHORTRIDGE, JEFFERSON T.: age 22; b Dassel; res Burtrum; enl Oct 3 1900 Ft Harrison Mont; in Cos D and I; disch as pvt Oct 2 1903.

SMITH, CHARLES J.: age 21; b S D; res St Paul; enl June 6 1900 St Paul; in Co L; des Aug 10 1900.

TABOR, ORELL: age 21; b Alexandria; res Hallock; enl Dec 2 1901 Minneapolis; in Co E 8th Inf; 25th C A; disch as pvt Dec 1 1904.

WALLEY, SAMUEL B.: age 27; b Elk River; res Minneapolis; enl 2d time Oct 9 1899 Ft Snelling (prev disch 1896); in Co M; disch without honor as pvt May 5 1900 Ft Snelling.

Ninth Infantry

Officers

NAYLOR, WILLIAM K. (formerly 2d lt, Co. L, 14th Minn. Vol. Inf.): age 24; b Ill; former res St Paul; comsd 2d lt 9th Inf July 9 1898; acc July 25; prom 1st lt 18th Inf Mar 2 1899; tr to 9th Inf Aug 29; prom capt 11th Inf Aug 14 1903; contd in serv.

SMITH, REUBEN (formerly 2d lt, Co. G, 14th Minn. Vol. Inf.): age 22; b Minneapolis; res Duluth; comsd 2d lt 9th Inf Apr 10 1899; acc Apr 14; prom 1st lt 28th Inf Feb 2 1901.

Enlisted Men

*BROWN, EWELL W.: age 29; b Ky; res St Paul; enl Nov 13 1901 St Paul; in Co F; died smallpox as pvt Mar 31 1902 Samar P I.

BYERS, FRED: age 33; b Germany; res Minneapolis; enl Nov 12 1901 Minneapolis; in Co C 9th Inf; Co C 5th Inf; Co I 18th Inf; disch as pvt Sept 17 1904.

DAVIS, WILLIAM (formerly of Co. C, 15th Minn. Vol. Inf.): age 21; b Litchfield; res Litchfield; enl July 17 1900 Minneapolis; in Cos K and B; disch s c d as pvt Aug 6 1902.

DEVLIN, WILLIAM E.: age 31; b Mankato; res Lake Crystal; enl Nov 19 1901 St Paul; in Co A; des Aug 8 1902.

FOX, MERRITTE E. (formerly of Co. I, 13th Minn. Vol. Inf.): age 22; b Cal; res Minneapolis; enl Oct 19 1900 Minneapolis; in Cos K and B; des as pvt Apr 1 1902 Peking China.

GESSNER, ALBERT (formerly of Co. I, 15th Minn. Vol. Inf.): age 31; b Ohio; res Minneapolis; enl July 1 1899 Minneapolis; in Co K; des Sept 3 1900.

HARTLE, ALBERT C.: age 28; b Canada; res Minneapolis; enl May 8 1900 Minneapolis; in Co M 9th Inf; Co M 2d Inf; disch as corpl Nov 14 1902.

JERECZEK, JOHN: age 27; b Germany; res Winona; enl May 21 1899 St Paul; in Co B 9th Inf; disch as pvt May 30 1902 Peking China; re-enl July 30 San Francisco; in Co M 12th Inf; disch as pvt Aug 5 1905.

KLINK, BARNY: age 34; b Germany; res Minneapolis; enl May 1 1900 Minneapolis; in Co E; disch as artif Apr 30 1903.

KUEHN, EDWARD S. (formerly of Co. E, 14th Minn. Vol. Inf.): age 26; b Wabasha; res Wabasha; enl July 12 1900 St Paul; in Co I; dishon disch as pvt May 1 1901 Peking China.

KVARNESS, MARTIN. *See* Twenty-third Infantry.

MUTCH, WILLIAM. *See* Third Infantry.

NORELL, HOWARD: age 22; b Comfrey; res Springfield; enl Nov 12 1901 Minneapolis; in Co H 9th Inf; Co K 11th Inf; Co H 1st Inf; disch s c d as pvt Dec 5 1902.

OLSON, PETER: age 24; b Hartland; res Hartland; enl June 21 1899 Minneapolis; in Cos E and B; disch as pvt June 20 1902 Peking China.

OSTGULEN, LEWIS: age 21; b Norway; res Terrace; enl Nov 15 1901 Minneapolis; in Co L 9th Inf; 14th F A; disch as pvt Nov 14 1904.

REHL, HENRY J. *See* Fifth Cavalry.

REITZ, OSCAR: age 23; b St Paul; res St Paul; enl Oct 17 1900 Chicago; in Co L; disch as pvt Oct 21 1903.

SCHOENROCK, HUGO. *See* Thirteenth Infantry.

SHISKY, PAUL: age 21; b Germany; res Minneapolis; enl Nov 19 1901 Minneapolis; in Co L 9th Inf; 15th F A; disch as pvt Nov 18 1904.

SIGFRIDSON, PETER E. *See* Third Infantry.

WIESINGER, BERNARD (formerly of Co. B, 15th Minn. Vol. Inf.): age 19; b St Paul; res St Paul; enl June 26 1899 St Paul; in Co K; disch as sgt June 25 1902 San Francisco.

Tenth Infantry

Officers

COOKE, ELEUTHEROS H. (formerly of Co. I, 14th Minn. Vol. Inf.): age 27; b Wash D C; former res Duluth; comsd 2d lt 10th Inf Sept 9 1898; acc Sept 19; prom 1st lt 21st Inf Nov 26 1899; tr to 10th Inf Mar 26 1900; prom capt 15th Inf Nov 15 1905; contd in serv.

ELLIOTT, CLARK R. (formerly 2d lt, Co. L, 15th Minn. Vol. Inf.): age 29; b Ohio; res Minneapolis; comsd 2d lt 10th Inf from 1st lt 35th Inf U S Vols Feb 2 1901; prom 1st lt 15th Inf Nov 29; acc May 10 1902.

Enlisted Men

BERGER, ANDREW: age 23; b Belleview; res St Paul; enl Dec 20 1899 St Paul; in Co M; disch s c d as pvt May 21 1900 Ft Crook Neb.

BERNARD, SAMUEL L.: age 23; b Mich; res St Paul; enl Jan 4 1900 St Paul; in Co M; disch as sgt Jan 3 1903.

BRANDEN, OLE L. See Twenty-third Infantry.

BROWN, EDWARD J.: age 24; b Ill; res St Peter; enl Feb 8 1901 Mankato; in Co M 10th Inf; Hosp Corps; disch as 1c pvt Jan 26 1904.

BUDLER, HENRY. *See* Twenty-third Infantry.

CASSIDY, JAMES: age 26; b Me; res St Paul; enl Jan 4 1900 St Paul; in Co M; disch without honor as pvt Mar 24 1900 Ft Crook Neb.

CHAUVEAU, WILLIAM A.: age 21; b Ill; res St Paul; enl Jan 29 1902 St Paul; in Co E; des Mar 14 1902.

DANFORD, CHARLES A.: age 22; b Ill; res St Paul; enl Jan 12 1900 St Paul; in Co M; dishon disch as pvt Oct 14 1900 Ft Riley Kan.

DIXON, CHARLES A.: age 21; b Canby; res St Paul; enl Jan 6 1900 St Paul; in Co K 10th Inf; disch as pvt Mar 23 1900 Ft Crook Neb; re-enl Sept 25 Minneapolis; in Co H 16th Inf; disch s c d as pvt Apr 12 1901 Wash D C.

ELLIS, AUGUST: age 23; b Ia; res St Paul; enl Feb 7 1901 St Paul; in Co M; des Mar 7 1901.

FINN, LEO: age 22; b Kalmar; res Pine Island; enl Feb 4 1901 St Paul; in Co M; disch as sgt Feb 3 1904.

GAGE, CHARLES D. *See* Seventh Infantry.

GARRISON, ALPHONSUS F. *See* Seventeenth Infantry.

GRAVELL, CLEMENTS H. (formerly of Co. I, 15th Minn. Vol. Inf.): age 27; b Canada; res Minneapolis; enl Jan 3 1900 Minneapolis; in Co I; des as pvt Feb 25 1901.

HANSEN, HERMAN P. *See* Fourteenth Infantry.

HARDING, HARRY D. *See* Eighth Infantry.

HEGDAHL, PETER P. (formerly of Co. I, 13th Minn. Vol. Inf.): age 23; b Norway; res Minneapolis; enl Jan 19 1900 Minneapolis; in Co L 10th Inf; Hosp Corps; disch as pvt Jan 29 1903.

HEGGEN, JOHN: age 22; b Norway; res Minneapolis; enl Dec 28 1899 Minneapolis; in Co M; disch as pvt Dec 16 1902.

JOHNSON, WILLIAM B. (formerly of Co. I, 13th Minn. Vol. Inf.): age 24; b Minneapolis; res Minneapolis; enl Feb 2 1900 Minneapolis; in Co L 10th Inf; Hosp Corps; disch as pvt Jan 23 1903.

KNORR, ROBERT E.: age 21; b Waconia; res Waconia; enl Dec 29 1899 St Paul; in Co M; disch as pvt Dec 16 1902.

KRANKE, FRANK C.: age 18; b Waconia; res Waconia; enl Dec 29 1899 St Paul; in Co M; disch as pvt Dec 16 1902.

LEWIS, THOMAS R.: age 27; b Cambria; res St Peter; enl Feb 8 1901 Mankato; in Co M; disch as cook Feb 7 1904.

LUNDQUIST, A. H. *See* Twenty-eighth Infantry.

McGUFFIN, HENRY. *See* Third Infantry.

McLEOD, JOHN: age 23; b Canada; res Roseau; enl Dec 28 1899 St Paul; in Co K; disch as corpl Dec 16 1902.

MARTIN, THEODORE: age 21; b France; res Pine Island; enl Feb 4 1901 St Paul; in band and Co M; disch as corpl Feb 3 1904.

MATTSON, FRANK: age 23; b Sweden; res Minneapolis; enl Jan 5 1900 Minneapolis; in Co M; disch as pvt Jan 4 1903.

MENZIE, JOHN W.: age 24; b N Y; res Minneapolis; enl Jan 3 1900 Minneapolis; in Co I; des June 7 1900.

MEYER, JELDE: age 21; b Germany; res Hancock; enl Jan 30 1902 St Paul; in Co H; disch as pvt Jan 29 1905.

MILLER, FRED C. G. (formerly of Co. K, 15th Minn. Vol. Inf.): age 32; b Denmark; res Minneapolis; enl Jan 3 1900 Minneapolis; in Co K; disch as pvt Jan 5 1903.

MINDE, JOHN O.: age 29; b Ia; res Spring Hill; enl 2d time Jan 19 1897 St Paul; in Co F; disch as sgt Jan 18 1900 Matanzas Cuba.

O'NEIL, MICHAEL J.: age 23; b Arlington; res Green Isle; enl Jan 10 1900 Minneapolis; in Co I; des May 8 1900.

ORCHARD, MARTIN P. (formerly of Co. G, 14th Minn. Vol. Inf.): age 21; b England; res Duluth; enl Dec 28 1899 St Paul; in Co K; disch as pvt May 19 1900 Ft Crook Neb.

PETERSEN, PETER: age 22; b Germany; res Minneapolis; enl Feb 2 1900 Minneapolis; in Co L; disch as pvt Mar 21 1903.

PITMAN, ROBERT. *See* Second Cavalry.

RUNKEL, ALBERT: age 23; b Wis; res Pine Island; enl Feb 4 1901 St Paul; in Co M; disch as mus Feb 3 1904.

RUSSEL, FRED: age 19; b Elk River; res St Paul; enl Dec 27 1899 St Paul; in Co I; des Aug 8 1900.

SMITH, ALBERT D.: age 25; b N Y; res Minneapolis; enl Jan 3 1900 Minneapolis; in Co I; des Oct 5 1900.

SWENSON, MALCOLM E.: age 26; b Minneapolis; res Minneapolis; enl Jan 3 1900 Minneapolis; in Co M; disch without honor as pvt Mar 24 1900 Ft Crook Neb

THOMPSON, ANTON L.: age 21; b Norway; res Cass Co; enl Jan 3 1900 St Paul; in Co K; des May 7 1900.

TRACY, WILLIAM B. (formerly of Co. F, 15th Minn. Vol. Inf.): age 32; b Mich; res Minneapolis; enl Jan 3 1900 Minneapolis; in Co K; disch as pvt Jan 5 1903.

VAUGHAN, RODNEY H.: age 21; b New Auburn; res New Auburn; enl Jan 2 1900 St Paul; in Co K; disch without honor as pvt June 30 1900 Ft Crook Neb.

WALLACE, ALBERT J. *See* Second Cavalry.

WISCHNACK, OTTO: age 22; b Neb; res Winthrop; enl Nov 14 1900 St Paul; in Co M; disch as pvt Nov 13 1903.

WOLD, JOSEPH: age 23; b Battle Lake; res St Peter; enl Feb 8 1901 Mankato; in Co M; disch as mus Feb 7 1904.

WORTHINGTON, PAUL: age 19; b Pine Island; res Pine Island; enl Feb 8 1901 St Paul; in Co M; died disease as pvt July 28 1902.

Eleventh Infantry

Officers

GAME, CLYFFARD: b Sept 18 1873 England; res Moorhead; apptd to Mil Acad June 15 1895; comsd 2d lt 11th Inf Feb 15 1899; prom 1st lt 4th Inf Jan 15 1901; tr to 11th Inf Feb 28; prom capt 1st Inf Jan 24 1907; contd in serv.

MAGINNIS, THOMAS F.: b Sept 18 1874 Minn; res Duluth; apptd to Mil Acad June 21 1893; comsd 2d lt 11th Inf Apr 26 1898; prom 1st lt Mar 2 1899 (capt P R Bat and P R Provl Regt of Inf U S Vols May 13 1899 to Dec 9 1901); prom capt 13th Inf Oct 11 1902; contd in serv.

Enlisted Men

ARONSEN, FRED: age 18; b W Va; res Minneapolis; enl Mar 26 1901 Minneapolis; in Co M; disch as pvt Mar 25 1904.

BALZART, SEP ANTONY (formerly of Co. K, 13th Minn. Vol. Inf.): age 21; b Switzerland; res St Paul; enl Apr 2 1901 St Paul; in Co D; disch as 1st sgt Feb 7 1904.

BASTIEN, NELSON: age 18; b St Paul; res St Paul; enl Apr 3 1901 St Paul; in Co D; disch as pvt May 29 1903.

CAMPBELL, WILLIAM R.: age 21; b Ill; res Hibbing; enl Apr 4 1901 St Paul; in Co D; disch without honor as pvt Sept 30 1902.

DEARHOLT, IRVIN. *See* Thirteenth Infantry.

FALK, CHARLES J.: age 20; b Sweden; res Minneapolis; enl Mar 22 1901 Minneapolis; in Co L; disch without honor as pvt Nov 23 1902.

GEHLE, WILLIAM: age 21; b Minneapolis; res Minneapolis; enl May 17 1895 Minneapolis; in band 11th Inf; disch as pvt May 16 1898 Mobile Ala; re-enl May 24 St Louis Mo; in band 16th Inf; disch as pvt Jan 21 1899 Camp Forse Ala.

HANNA, GUY (formerly of Co. I, 12th Minn. Vol Inf.): age 20; b Ia; res Luverne; enl Mar 27 1899 Sterling Ill; in Co H 19th Inf; Co M 11th Inf; tr as pvt to P R Provl Regt of Inf U S Vols Sept 26 1899.

JEROME, ARTHUR J. (formerly of Co. D, 13th Minn. Vol. Inf.): age 24; b St Paul; res St Paul; enl Mar 22 1901 St Paul; in Co I; disch s c d as 1st sgt Nov 24 1902.

JOHNSON, JAMES H. *See* Thirteenth Infantry.

JOHNSON, JOHN E.: age 23; b Germany; res Danvers; enl Mar 26 1901 Minneapolis; in Co M; disch as sgt Mar 25 1904.

KARCZINSKI, ANTON. *See* Third Infantry.

KURZWEIL, JOSEPH. *See* Eighth Infantry.

LOCKARD, ALFRED B.: age 22; b Ill; res St Paul; enl Dec 28 1901 St Paul; in Co M 11th Inf; Co G 1st Inf; disch as corpl Dec 27 1904.

MITCHEL, JOE. *See* Thirteenth Infantry.

MUDRA, ANTON: age 23; b Austria; res Windom; enl Feb 23 1901 St Paul; in band; disch as sgt Feb 22 1904.

NORBY, ANDREW E.: age 23; b Rice Co; res Fertile; enl Mar 19 1901 Minneapolis; in Co K; disch as pvt Mar 20 1904.

NORELL, HOWARD. *See* Ninth Infantry.

OLSON, OSCAR C. *See* Thirteenth Infantry.

RICHARDS, FRED D.: age 34; b Minneapolis; res Minneapolis; enl Apr 18 1899 St Louis Mo; in Co I 11th Inf; disch as pvt Mar 29 1902 Ponce P R; re-enl May 3 Jacksonville Fla; in Co F 4th Inf; disch as pvt Apr 24 1905.

SAHLBORN, O. ARVID: age 19; b Worthington; res Org; enl Mar 15 1901 Minneapolis; in Co A; disch as pvt Mar 16 1904.

STRUTZ, LOUIS J.: age 23; b Stillwater; res Washington Co; enl Mar 26 1901 St Paul; in Co A; disch s c d as pvt Nov 30 1902.

WEBER, JACOB J. *See* Thirteenth Infantry.

WEGNER, JOHN A.: age 22; b Shakopee; res Shakopee; enl Apr 7 1899 Hannibal Mo; in Co C; disch as pvt June 23 1902 Angel Island Cal.

WOOD, SOLOMON: age 27; b Canada; res Minneapolis; enl Mar 29 1901 Minneapolis; in Co D 11th Inf; Co H 2d Inf; disch as pvt Mar 28 1904.

ZIEL, EMIL E. *See* Third Infantry.

Twelfth Infantry

Officer

WHIPPLE, CHARLES H., JR: age 27; b Minn; former res St Paul; tr to 12th Inf as 2d lt from 1st Art Feb 26 1900; prom 1st lt 4th Inf Oct 16 1901.

Enlisted Men

ACKESON, NILS. *See* Fourth Infantry.

BAKKE, JULIUS: age 19; b Wis; res Winona; enl June 1 1899 St Paul; in Co I; disch as pvt May 31 1902 Ft Bliss Tex.

BANKS, ARTHUR F.: age 22; b Lake City; res St Paul; enl Apr 25 1893 St Paul; in Co D; disch as pvt Apr 24 1898 Camp Thomas; re-enl May 1; disch as corpl Apr 30 1901 Capas P I.

BERG, CARL A.: age 29; b Norway; res Fergus Falls; enl Feb 21 1902 Fergus Falls; in Co G 12th Inf; Co I 2d Inf; Co K 29th Inf; des June 22 1904.

BUSH, GEORGE (formerly of Co. F, 12th Minn. Vol. Inf.): age 30; b Mass; res St Paul; enl July 29 1899 St Paul; in Co F; disch as corpl July 28 1902.

CHASE, GEORGE H. *See* Fourth Infantry.

CHURCH, ROBERT P. (formerly of Co. G, 14th Minn. Vol. Inf.): age 24; b Ill; res Duluth; enl July 22 1899 St Paul; in Co A; disch s c d as pvt Oct 30 1900 San Francisco.

DAY, HERBERT V.: age 23; b Granite Falls; res Manhattan; enl Jan 12 1899 Ft Riley Kan; in Co K; disch as pvt Jan 18 1902 Angel Island Cal.

DeCORSEY, DANIEL: age 22; b Ia; res Minneapolis; enl Dec 9 1899 Minneapolis; in Co K; des July 3 1902.

DONNAY, HENRY: age 24; b Shakopee; res Glencoe; enl Feb 8 1902 St Paul; in Co H; des Sept 19 1902.

DUTIEL, BURT: age 23; b Ia; res Minneapolis; enl May 24 1894 Minneapolis; in Co F and gen serv; disch as pvt May 23 1899 Jefferson Bks Mo; re-enl Apr 30 1901 Minneapolis; in Co M; disch as pvt Feb 3 1904.

ERICKSON, G. JOHN C. (formerly of Co. I, 12th Minn. Vol. Inf.): age 22; b Denmark; res Albert Lea; enl Aug 21 1900 Minneapolis; in Co A 12th Inf; Cos D and A 5th Inf; on n c s 18th Inf; disch Aug 20 1903.

EWER, WALTER: age 22; b Faribault; res Faribault; enl Aug 28 1900 Minneapolis; in Co C; disch as pvt Aug 12 1903.

FRITZ, EDWARD: age 27; b St Paul; res St Paul; enl 2d time May 25 1894 St Paul; in Co B; disch as corpl May 24 1899 San Pedro Macati P I.

GARRETT, SAMUEL: age 21; b Pipestone; res Pipestone; enl Mar 29 1902 Sioux City Ia; in Co E; disch as pvt Mar 28 1905.

HAZELL, SAMUEL J.: age 30; b England; res Minneapolis; enl Aug 24 1900 Minneapolis; in Co D; disch as pvt Sept 7 1903.

HUBBARD, FRANK J.: age 21; b New Ulm; res Minneapolis; enl Aug 28 1900 Minneapolis; dishon disch as recr Dec 5 1900 San Francisco.

JERECZEK, JOHN. *See* Ninth Infantry.

KELLY, EDWARD J. (formerly of Co. G, 14th Minn. Vol. Inf.): age 26; b Mo; res St Paul; enl June 16 1899 St Paul; in Co I; dishon disch as pvt Nov 16 1901 Tarlac P I.

KOCH, OTTO: age 29; b Germany; res Fridley; enl June 13 1899 Minneapolis; in Co A; disch as pvt June 26 1902 San Francisco.

LAPOINTE, ALBERT. *See* Fourth Infantry.

LIDDANE, JOHN: age 22; b Ireland; res St Paul; enl Aug 25 1900 St Paul; des Sept 20 1900.

LONG, GEORGE F.: age 21; b Ind; res Minneapolis; enl June 13 1899 Minneapolis; in Co B; disch as pvt June 12 1902 Ft Douglas Utah.

MARKS, EDWARD: age 22; b Wabasha Co; res Alma City; enl June

11 1894 St Paul; in Co B; disch as sgt June 10 1899 San Pedro Macati P I.

NYE, CHARLES T.: age 25; b Mich; res Lewiston; enl Nov 2 1900 Minneapolis; in Co G; disch as pvt Nov 1 1903.

OLSON, SAM: age 23; b Cottonwood; res Minneapolis; enl Dec 9 1899 Minneapolis; in Co B; disch as pvt Dec 8 1902.

REDLING, CHARLIE: age 25; b St Paul; res St Paul; enl 2d time June 6 1895 Ft Yates N D; in Co F 12th Inf; Trp C 8th Cav; disch as sgt June 5 1898 Ft Yates; re-enl June 11 Ft Snelling; in Trps C and A 8th Cav; disch as sgt June 10 1901 Manila P I.

REILLY, WILLIAM: age 27; b Ia; res Minneapolis; enl July 1 1899 Minneapolis; in Co E; disch as artif June 30 1902 Ft Apache Ariz.

RILEY, GEORGE: age 22; b St Paul; res St Paul; enl Dec 5 1899 St Paul; in Co M; disch without honor as pvt Oct 22 1900 San Juan P R.

ROWAY, WILLIAM (formerly of Co. I, 14th Minn. Vol. Inf.): age 26; b Hastings; res Mankato; enl June 20 1899 Mankato; in Co L 12th Inf; Co L 5th Inf; disch as pvt June 26 1902 Angel Island Cal.

SKAAR, JACOB E. *See* Eighteenth Infantry.

TIMMONS, ALBERT W.: age 25; b Shakopee; res Adrian; enl Feb 20 1902 Sioux City Ia; in Co I 12th Inf; Co H 26th Inf; disch as pvt Feb 19 1905.

WHEELER, THOMAS: age 28; b Wis; res St Paul; enl May 9 1900 St Paul; des June 16 1900.

WILLIAMS, WILLIAM D. (formerly of Co. D, 12th Minn. Vol. Inf.): age 26; b Ia; res Fairmont; enl Dec 12 1899 St Paul; in Co I; disch as pvt Dec 11 1902.

Thirteenth Infantry

Officer

JOHNSON, ARTHUR: age 38; b Minn; former res St Peter; prom capt 13th Inf from 1st lt 17th Inf Mar 2 1899; apptd adjt Aug 2; prom maj 19th Inf Dec 1 1909; contd in serv.

Enlisted Men

ANTHONY, SHERMAN: age 24; b Ill; res Duluth; enl Sept 27 1900 Duluth; in Co H; disch as corpl Nov 24 1902.

BABCOCK, CARL C.: age 21; b Wis; res Cokato; enl June 12 1899 Minneapolis; in Co E 13th Inf; 94th C A; disch as mus June 11 1902 Ft Flagler Wash.

BEACH, COLENSO. *See* Seventh Infantry.

BREMER, JOHN: age 32; b Germany; res Walker; enl 3d time Oct 1 1895 Ft Porter N Y; in Co G 13th Inf; disch as pvt Sept 30 1898 Ft Porter; re-enl Oct 14 Ft Porter; in Co G 3d Inf; disch as pvt Dec 29 1898 Camp Bacon; re-enl Jan 3 1899 Ft Snelling; in Co H 3d Inf; disch as corpl Jan 2 1902 San Miguel P I; awarded Certificate of Merit per G O No. 15 A G O Feb 13 1900 for distinguished service in battle of Santiago.

COSSENTINE, GEORGE. *See* Seventh Infantry.

DEARHOLT, IRVIN: age 25; b Wis; res St Paul; enl Nov 25 1901 St Paul; in Co M 13th Inf; Co I 11th Inf; disch as pvt Nov 24 1904.

FLAHERTY, JOHN: age 24; b Ireland; res St Paul; enl June 16 1899 St Paul; in Co H; disch as pvt June 27 1902 Angel Island Cal.

GRIMSTEAD, ARTHUR. *See* Twenty-second Infantry.

GROSS, ALBERT L. *See* Seventh Infantry.

HAGERMAN, CHARLES H. *See* Twenty-second Infantry.

*HANSON, JULIUS L.: age 32; b Pine Island; res Pine Island; enl 3d time Apr 24 1897 Ft Columbus N Y; in Co D; wounded in action Cuba; died as pvt July 2 1898.

HANSON, OLE A. *See* Twenty-second Infantry.

JOHNSON, JAMES H.: age 21; b Pine Creek; res Bloomington; enl Feb 1 1902 Minneapolis; in Co H 13th Inf; Co L 11th Inf; disch as corpl Jan 31 1905.

KIRBY, EDWARD (formerly of Co. E, 14th Minn. Vol. Inf.): age 21; b

Mass; res St Paul; enl June 13 1899 Minneapolis; in Co A; disch as pvt June 26 1902 Angel Island Cal.

LEROY, FRANK C. *See* Seventh Infantry.

McCUTCHEON, JAMES: age 36; b Washington Co; res Washington Co; enl 3d time July 31 1895 St Paul in Co G 13th Inf; disch as pvt July 30 1898 near Santiago Cuba; re-enl Sept 1 Ft Snelling; in Co G 13th Inf; disch as pvt Feb 16 1899 Ft Porter N Y; re-enl Feb 24 Buffalo N Y; in Co D 7th Inf; disch as pvt Apr 5 1902 Angel Island Cal; re-enl Apr 28 Davenport Ia; in Co L 3d Inf; disch as sgt Oct 6 1903; awarded Certificate of Merit per G O No 15 A G O Feb 13 1900 for distinguished service in battle of Santiago.

MARTIN, WASHINGTON: age 21; b Wright Co; res Eagle Bend; enl Dec 19 1899 Walker; in Co L; disch as pvt Dec 18 1902.

MITCHEL, JOE: age 22; b Chaska; res Chaska; enl Feb 3 1902 Salina Kan; in Cos F and I 13th Inf; Co M 11th Inf; disch without honor as pvt Nov 27 1902.

OLSEN, EMIL J. *See* Third Infantry.

OLSON, OSCAR C.: age 19; b Norway; res Minneapolis; enl Nov 21 1901 Minneapolis; in Co C 13th Inf; Co C 11th Inf; disch as pvt Feb 5 1904.

OWELS, CHARLEY E. *See* Seventh Infantry.

PETERSON, ANDREW. *See* Sixth Artillery.

PROVOST, CHARLES: age 27; b Minneapolis; res Minneapolis; enl Sept 18 1900 Minneapolis; in Co D; dishon disch as pvt June 6 1904.

PYNE, MARTIN: age 28; b Cedar Lake; res Cedar Lake; enl 2d time Jan 28 1898 Ft Snelling; in Cos H and K; disch s c d as pvt Nov 16 1900 Wash D C.

REDMOND, HARRY. *See* Twenty-second Infantry.

RUSSELL, FRED. *See* Twenty-second Infantry.

SCHOENROCK, HUGO: age 19; b Germany; res Minneapolis; enl Feb 5 1902 Minneapolis; in Co K 13th Inf; Co B 9th Inf; disch as pvt Feb 4 1905.

SMITH, WILLIAM: age 35; b Wis; res Minneapolis; enl June 27 1899 Minneapolis; in Co I 13th Inf; 63d C A; disch as pvt June 26 1902 Alcatraz Island Cal.

WEBER, FREDERICK J. *See* Twenty-eighth Infantry.

WEBER, JACOB J. (formerly of Co. D, 13th Minn. Vol. Inf.): age 33; b Switzerland; res St Paul; enl Dec 5 1901 St Paul; in Co I 13th Inf; 11th Inf; Co L 28th Inf; Co B 15th Inf; disch as pvt Dec 4 1904.

WHITCOMB, FRED. *See* Twenty-second Infantry.

Fourteenth Infantry

BECKER, AUGUST: age 21; b Germany; res Fulda; enl Apr 14 1899 St Paul; in Co F; disch without honor as pvt Aug 13 1899 Manila P I.

BENDER, OTTO: age 21; b Germany; res Fulda; enl Apr 14 1899 St Paul; in Co L 14th Inf; Co M 7th Inf; dishon disch May 8 1902 Borongan P I.

BERGQUIST, JOHN. *See* Third Infantry.

BOBB, HOWARD P. (formerly of Co. F, 12th Minn. Vol. Inf.): age 20; b High Forest; res Stewartville; enl July 10 1899 St Paul; in Co E; disch as pvt July 9 1902.

BOPP, HENRY. *See* Third Infantry.

BROWN, JAMES W. (formerly of Co. B, 13th Minn. Vol. Inf.): age 29; b Canada; res Minneapolis; enl Mar 31 1902 St Paul; in Co F; died Aug 15 1903.

BROWN, ROBERT A.: age 23; b Elba; res Rochester; enl July 5 1899 Portland Ore; in Co L; disch as pvt July 4 1902 Ft Porter N Y.

BRUNNER, JOHN F.: age 22; b N Y; res Minneapolis; enl June 23 1899 Minneapolis; in Co A; disch as pvt June 22 1902 Ft Brady Mich.

BURKE, JOHN: age 31; b St Paul; res St Paul; enl May 18 1901 St Paul; in Co C; disch s c d as pvt June 20 1902 Ft Wayne Mich .

CARLSON, ALBERT: age 22; b Sweden; res St Paul; enl Dec 5 1901 St Paul; in Co E; disch as sgt Nov 28 1904.

CARLSON, MARTIN: age 23; b Ia; res Chester; enl Mar 8 1899 St Paul; in Cos D and L; disch as pvt May 7 1902 Ft Porter N Y.

CRAFT, ALVA G.: age 27; b Kan; res Kiester; enl May 10 1902 Minneapolis; in Co H; disch as pvt May 9 1905.

CROSBY, WILLIAM J. *See* Twenty-second Infantry.

DAHL, HENRY. *See* Third Infantry.

DAWLEY, HARRY F.: age 22; b Wis; res Waseca; enl June 19 1899 Waseca; in Cos A and F; dishon disch as pvt Apr 3 1900 Manila P I.

DEMPSEY, FRED J.: age 22; b Wis; res Minneapolis; enl May 24 1902 Minneapolis; in Co H 14th Inf; Hosp Corps; disch as 1c pvt June 19 1905.

EASTMAN, HARRY H. *See* Eighth Infantry.

FRANCIS, WILLIAM J. *See* Third Infantry.

FREE, FREDERICK E. *See* Third Infantry.

FRITZ, PETER J.: age 26; b St Paul; res St Paul; enl 2d time Sept 21 1897 St Paul; in Co D 14th Inf; disch as corpl Sept 20 1900 Ft Wayne Mich; re-enl Jan 15 1901 Ft Snelling; in Hosp Corps; disch as 1c pvt Jan 14 1904.

GADER, FRED: age 25; b Sweden; res St Paul; enl Apr 12 1902 St Paul; in Co H; des Apr 17 1902.

GAMBLE, CHARLES B.: age 26; b Fairmont; res Fairmont; enl 2d time July 28 1897 St Paul; in Co A; disch as pvt July 27 1900 Ft Brady Mich.

GLOEGE, AUGUST: age 24; b Germany; res Fulda; enl Apr 14 1899 St Paul; in Cos A and G; disch as pvt Apr 13 1902 Ft Snelling.

GRAVES, EUGENE M.: age 25; b Ia; res Minneapolis; enl Sept 20 1901 Ft Snelling; in band; disch as pvt Sept 23 1904.

GUTTORMSON, ED: age 21; b Norway; res Lake Park; enl May 9 1899 Minneapolis; in Co B 14th Inf; Cos A F and D Engrs; disch as 1c pvt May 8 1902 Ft Leavenworth Kan.

HAGEN, HERMAN S. (formerly of Co. H, 12th Minn. Vol. Inf.): age 22; b Norway; res Hartland; enl June 21 1899 Albert Lea; in Co K; disch as corpl June 20 1902 Ft Niagara N Y; re-enl June 21; disch as pvt June 20 1905.

HAMILTON, EDWARD: age 28; b Breckenridge; res Minneapolis; enl July 1 1899 Minneapolis; in Co G; dishon disch as pvt Jan 23 1900 Manila P I.

HANKINS, ROY C.: age 21; b Cleveland; res Cleveland; enl July 11 1899 St Paul; in Cos C and I; disch as sgt July 10 1902.

HANSEN, HERMAN P. (formerly of Co. M, 15th Minn. Vol. Inf.): age 22; b Norway; res Clarissa; enl June 23 1899 Minneapolis; in Co K 14th Inf; Co A 10th Inf; disch as pvt June 22 1902 Puerto Princesa P I.

HANSON, BOTTOLF: age 25; b Norway; res Hartland; enl June 21 1899 Albert Lea; in Co I; disch as pvt June 20 1902 Ft Porter N Y.

HANSON, EDWARD: age 22; b Norway; res St Paul; enl July 3 1899 St Paul; in Co E 14th Inf; 6th Cav; disch as pvt July 26 1902.

HANSON, NELS (formerly of Co. B, 12th Minn. Vol. Inf.): age 23; b Denmark; res Okoboji Ia; enl Apr 19 1899 Minneapolis; in Co M 14th Inf; Co F 30th Inf; disch as pvt Apr 18 1902 Manila P I.

HANSON, OLOF E. (formerly of Co. F, 14th Minn. Vol. Inf.): age 25; b Canada; res Fergus Falls; enl Oct 12 1901 St Paul; in Co E; des Jan 14 1902.

HOLLENBECK, SAMUEL: age 22; b Mich; res Annandale; enl May 1 1899 Minneapolis; disch as recr July 5 1899 San Francisco.

HOOKIE, JOHN O.: age 22; b S D; res Mankato; enl June 19 1899 Mankato; in Co K; disch as corpl June 19 1902 Ft Niagara N Y.

HOWE, CORNELIUS (formerly of Co. L, 15th Minn. Vol. Inf.): age 28; b N Y; res St Paul; enl Apr 11 1899 St Paul; in Co L; disch as pvt Apr 10 1902 Ft Porter N Y; re-enl Apr 11; disch as pvt Apr 25 1905.

HOWES, WILLIAM E. *See* Third Infantry.

HUDDLESTON, WILLIAM J. *See* Third Infantry.

JANSON, WENDLIN: age 29; b Germany; res Buckman Tp; enl 2d time May 15 1899 St Paul (prev disch Apr 19 1898); in Co E; des Aug 22 1899.

JOHNSON, FRANK. *See* Third Infantry.

JOHNSON, JOHN S. *See* Fifth Artillery.

JORGENSON, HENRY (formerly of Co. I, 12th Minn. Vol. Inf.): age 20; b Wis; res Albert Lea; enl June 21 1899 Albert Lea; in Cos A and F 14th Inf; Co K 30th Inf; disch as pvt June 23 1902 Angel Island Cal.

JUELSON, MARTIN F.: age 23; b Rockdell; res Rockdell; enl Dec 7 1901 St Paul; in Co G; disch as pvt Nov 28 1904.

KNOWLTON, JOSEPH J. *See* Third Infantry.

KUSSERO, OTTO: age 24; b Pa; res Waconia; enl 3d time Aug 21 1897 St Paul; in Co C; disch as pvt Aug 20 1900 Ft Wayne Mich; re-enl Sept 20 St Louis Mo; in Co A; disch as pvt Sept 28 1903.

LANDERS, JOHN (formerly of Co. I, 12th Minn. Vol. Inf.): age 30; b Ill; res Albert Lea; enl July 3 1899 Minneapolis; in Cos B and M; disch as pvt July 2 1902 Ft Niagara N Y.

LARSEN, EDWARD (formerly of Co. I, 15th Minn. Vol. Inf.): age 20; b Sweden; res Minneapolis; enl July 1 1899 Minneapolis; in Co I; disch as sgt June 30 1902 Ft Porter N Y.

LARSON, JOHN M.: age 22; b Sweden; res Minneapolis; enl July 10 1899 Minneapolis; in Cos A and F; disch as pvt Dec 25 1901 Ft Snelling.

LASEN, JOSEPH: age 21; b Germany; res St Paul; enl Apr 12 1902 St Paul; in Co H; disch without honor s c d as pvt Sept 28 1902.

LAUGHLIN, TERRENCE O.: age 21; b Canada; res St Paul; enl May 9 1899 St Paul; in Cos B and M; disch as pvt May 8 1902 Ft Niagara N Y.

LINDBERG, ANSHELM: age 25; b Sweden; res Minneapolis; enl 2d time Aug 14 1897 St Paul; in Co C; disch as corpl Aug 13 1900 Ft Wayne Mich.

McCAMMON, EDWARD E.: age 21; b Utah; res St Paul; enl Mar 20 1901 St Paul; in Co E and band; disch as pvt Oct 9 1903 to acc com as 2d lt.

MARK, FRANK: age 23; b St Paul; res St Paul; enl May 24 1898 Seattle Wash; in Co K; disch as pvt Aug 16 1899 Malate P I.

MECHELKE, WILLIAM F. *See* Third Infantry.

MOEN, CHRISTIAN (formerly of Co. F, 15th Minn. Vol. Inf.): age 25; b Norway; res Red Lake; enl May 6 1899 Fargo N D; in Co G 14th Inf; Co G 26th Inf; disch as corpl May 5 1902 at sea.

MONROE, GEORGE: age 22; b Canada; res Fergus Falls; enl Oct 1 1901 Minneapolis; in Cos E H and band; des June 16 1902.

MORIN, ROBERT: age 29; b Darwin; res Duluth; enl June 29 1899 St Paul; in Co L; dishon disch as pvt Dec 5 1900 Manila P I.

NELSON, CHARLES (formerly of Co. B, 14th Minn. Vol. Inf.): age 19; b Sweden; res Kinbrae; enl May 22 1899 St Paul; in Cos A and K; disch as sgt May 21 1902 Ft Niagara N Y.

NELSON, HILL: age 22; b Taopi; res Taopi; enl Apr 6 1899 Minneapolis; in Co M 14th Inf; Co I 30th Inf; disch as pvt Apr 22 1902 Angel Island Cal.

NELSON, WILLIAM C. (formerly of Co. L, 13th Minn. Vol. Inf. as Charles W. Nelson): age 26; b Sibley Co; res St Paul; enl Mar 21 1901 St Paul; in Co E 14th Inf; Hosp Corps; disch as lc pvt May 20 1904.

OGLESBY, DAVID: age 20; b Mankato; res Mankato; enl Apr 14 1899 St Paul; in Co K; disch as pvt Apr 19 1902 Ft Niagara N Y.

PADESKY, ALBERT: age 24; b Wis; res Minneapolis; enl May 17 1901 Minneapolis; in Co C; disch without honor as pvt Feb 15 1903.

PANKOPF, ALBERT E.: age 32; b Germany; res St Paul; enl Jan 23 1902 Ft Snelling; in band; disch as c mus Jan 22 1905.

PETERSON, PHILIP: age 34; b Nicollet Co; res Nicollet Co; enl 2d time May 10 1898 Ft Snelling (prev

disch 1890); in Co F; disch as corpl Apr 1 1899 San Francisco.

PIERCE, WILSON L. *See* Eighteenth Infantry.

QUINN, EDMOND A. (formerly of Co. L, 15th Minn. Vol. Inf.): age 30; b England; res Duluth; enl Apr 6 1899 St Paul; in Cos D and E; dishon disch June 4 1901 Manila P I.

ROCHE, GEORGE E. (formerly of Co. B, 12th Minn. Vol. Inf.): age 29; b St Paul; res St Paul; enl Mar 18 1899 St Paul; in Cos L and A 14th Inf; disch as pvt Mar 17 1902 Ft Brady Mich; re-enl June 7 St Paul; in Co B 4th Inf; disch as pvt June 19 1905.

SCHWAB, WILLIAM V.: age 33; b Germany; res Henderson; enl 3d time Oct 25 1901 Ft Snelling (prev disch 1896); in Co F and band; disch as pvt Oct 28 1904.

*SCOBEY, JOHN: age 21; b Hassan; res Minneapolis; enl Mar 20 1899 St Paul; in Co C; died disease as pvt Feb 8 1900 San Francisco.

SIEGERT, FRANK (formerly of Co. L, 15th Minn. Vol. Inf.): age 27; b Germany; res Charles City Ia; enl Apr 17 1899 Minneapolis; in Co F; disch as pvt Apr 18 1902 Ft Snelling.

SIEMENS, PETER (formerly of Co. A, 12th Minn. Vol. Inf.): age 24; b Germany; res Bingham Lake; enl Mar 20 1899 St Paul; in Cos G and B; des Sept 19 1900.

STROM, GYST: age 32; b Sweden; res Duluth; enl Oct 15 1901 St Paul; in Co E; des Mar 9 1902.

SWANSON, EMIL. *See* Third Infantry.

TOLAND, ANDREW. *See* Third Infantry.

TUFT, WILLIAM. *See* Third Infantry.

TURNER, CHARLES M. *See* Third Infantry.

WAKADITSCH, JOHN J. (formerly of Co. I, 14th Minn. Vol. Inf.): age 21 b Austria; res St Paul; enl Apr 26 1899 St Paul; in Cos F and D; disch as pvt Apr 25 1902 Ft Wayne Mich.

Fifteenth Infantry

Officer

ELLIOTT, CLARK R. (formerly 2d lt, Co. L, 15th Minn. Vol. Inf.): age 30; b Ohio; former res Minneapolis; prom 1st lt 15th Inf from 2d lt 10th Inf Nov 29 1901; acc May 10 1902; prom capt Mar 11 1911; contd in serv.

Enlisted Men

BALDWIN, ALFRED H. (formerly of Co. G, 13th Minn. Vol. Inf.): age 24; b Red Wing; res Red Wing; enl Mar 28 1901 San Francisco; in Co G 15th Inf; 83d C A; disch as pvt Mar 10 1904.

BURGHARDT, ARTHUR W. (formerly of Co. E, 14th Minn. Vol. Inf.): age 23; b N Y; res St Paul; enl May 4 1900 St Paul; in Co C; disch as sgt Nov 28 1902.

CLOUGH, EDWARD. *See* Fourth Infantry.

ERICKSON, JOHN: age 20; b Norway; res Minneapolis; enl Jan 15 1902 Minneapolis; in Co A; disch as pvt Jan 14 1905.

FLANSBERG, EMERSON. *See* Twenty-first Infantry.

JOHNSON, LUKE: age 32; b Steele Co; res Minneapolis; enl June 26 1900 Minneapolis; in Co D; des Oct 23 1902.

LOKKEN, MARTIN O. *See* Twenty-third Infantry.

McKENNA, JAMES: age 24; b St Paul; res St Paul; enl Sept 2 1898 St Louis Mo; in Co F; des Nov 22 1898.

MATZKE, HERMAN W. *See* Seventh Infantry.

NELSON, MATT: age 28; b Norway; res Minneapolis; enl Jan 11 1902 Minneapolis; in Co I; des Sept 28 1902.

NEY, IRA W. *See* Seventh Infantry.

PARKS, WILLIAM: *See* Twenty-third Infantry.

QUINN, JOHN T.: age 21; b Mass; res Minneapolis; enl Dec 11 1901 Minneapolis; in Co B; disch as pvt Dec 10 1904.

WEBER, FREDERICK J. *See* Twenty-eighth Infantry.

WEBER, JACOB J. *See* Thirteenth Infantry.

Sixteenth Infantry

Officers

CASTLE, CHARLES W.: b Aug 21 1872 Minn; res St Paul; apptd to Mil Acad June 17 1890; comsd 2d lt 16th Inf June 12 1894; detd instr Mil Acad Aug 20 1897; prom 1st lt Apr 26 1898; a d c to maj Gen John R Brooke U S A comdg Div of Cuba Apr 26 to Dec 29; prom capt 30th Inf Feb 2 1901; detd paym July 31 1908; contd in serv.

SMITH, PERRIN L. (formerly capt., Co. H, 12th Minn. Vol. Inf.): age 31; b Ill; former res Winona; comsd 1st lt 16th Inf from 1st lt 39th Inf U S Vols Feb 2 1901; acc July 1; prom capt 19th Inf; Jan 21 1911; contd in serv.

Enlisted Men

ANDERSON, AUGUST: age 21; b Norway; res Alexandria; enl Jan 4 1902 Minneapolis; in Co G; disch as pvt Jan 3 1905.

ANDERSON, OLE: age 22; b Norway; res Alexandria; enl Dec 31 1901 St Paul; in Co B; disch as pvt Dec 30 1904.

ANDERSON, PETER M.: age 20; b Denmark; res Minneapolis; enl Jan 6 1902 Minneapolis; in Co A; disch as pvt Jan 7 1905.

BENGSON, OSCAR: age 21; b Jay; res Jay; enl Jan 3 1902 San Francisco; in Co L; disch as pvt Jan 2 1905.

DIXON, CHARLES A. *See* Tenth Infantry.

FORSMAN, HERMAN: age 22; b Finland; res Minneapolis; enl Apr 13 1900 Minneapolis; in Co K; disch as pvt Apr 12 1903.

GEHLE, WILLIAM. *See* Eleventh Infantry.

HARTING, GEORGE: age 22; b N Y; res Minneapolis; enl Sept 28 1900 Minneapolis; des Oct 14 1900.

HOWARD, ROLLAND E.: age 21; b Stewartville; res Stewartville; enl Dec 11 1901 St Paul; in Co C; died typhoid fever as pvt July 31 1902.

JENKS, EARL F.: age 24; b Lake City; res Appleton; enl Nov 23 1901 St Louis Mo; in Co A; disch as pvt Nov 23 1904.

KNUDSON, ANDREW: age 30; b Norway; res Warner; enl Dec 13 1901 Minneapolis; in Co I; disch s c d as pvt May 9 1903.

LHAMON, BENJAMIN W.: age 22; b Ohio; res Minneapolis; enl Nov 22 1901 Minneapolis; in Co G; disch as pvt Nov 21 1904.

LINDMEYER, JOHN W.: age 28; b New Ulm; res New Ulm; enl 2d time Dec 11 1895 St Paul; in Co F; disch as pvt Dec 10 1898 Huntsville Ala.

LOSKIEL, WILLIAM M.: age 23; b St Paul; res St Paul; enl Aug 22 1900 St Louis Mo; in Co D; disch as pvt Aug 23 1903.

McCLANAHAN, JOSEPH W.: age 21; b Ia; res Cannon Falls; enl Aug 31 1900 Minneapolis; in Co E; disch as pvt Aug 30 1903.

McKENZIE, GEORGE: age 33; b Ia; res Austin; enl Apr 7 1900 Minneapolis; in Co K 16th Inf; Co M 5th Inf; disch as pvt Apr 16 1903.

MARQUARD, CHARLES: age 34; b Germany; res St Paul; enl Apr 17 1899 Ft Leavenworth Kan; in Co D 16th Inf; disch as pvt May 1 1902 Angel Island Cal; re-enl May 29 St Paul; in Co K 17th Inf; disch as artif May 28 1905.

MASTERMAN, IRA A.: age 21; b Wis; res Stillwater; enl Nov 23 1901 St Paul; in Co C; disch as cook Nov 22 1904.

MORRELL, FRED: age 21; b Minneapolis; res Minneapolis; enl Sept 28 1900 Minneapolis; in Co H; disch as pvt Sept 27 1903.

MUNDT, HERMANN: age 29; b Germany; res Meeker Co; enl Apr 13 1900 Minneapolis; in Co K; disch as corpl Apr 12 1903.

NILSON, CHARLES A. *See* Hospital Corps.

OLSON, ANDREW: age 34; b Norway; res Sauk Center; enl Aug 17

1900 Minneapolis; in Co C; des Aug 25 1902.

OMAN, GEORGE E. (formerly of Co. I, 14th Minn. Vol. Inf.): age 24; b St Peter; res St Paul; enl June 15 1899 Minneapolis; in Co B; disch as pvt July 25 1902.

O'MARA, JOHN J. (formerly of Co. C, 15th Minn. Vol. Inf.): age 33; b Belle Plaine; res Chicago; enl Nov 25 1901 Chicago; in Co G; des Sept 11 1902.

PETERS, RUDOLPH C.: age 22; b St Paul; res St Paul; enl Dec 17 1901 Minneapolis; in Co K; des Dec 19 1902.

POOLE, FRANCIS E.: age 22; b Ia; res Minneapolis; enl Aug 25 1900 Minneapolis; in Cos C and I; disch as pvt Aug 30 1903.

RASKE, LEO F.: age 25; b Stillwater; res Stillwater; enl June 22 1900 St Paul; in Co L; disch as sgt June 21 1903.

RATLIFF, WILLIAM A.: age 22; b LeSueur Center; res LeSueur Center; enl June 11 1900 St Paul; des Sept 17 1900.

RATTKE, MICHEL: age 28; b Germany; res St Paul; enl June 22 1900 St Paul; in Co I; disch as pvt June 21 1903.

REIOU, DAVID: age 22; b Forest Lake; res White Bear Lake; enl Dec 19 1901 Minneapolis; in Co G 16th Inf; Co L 5th Inf; disch as pvt Dec 21 1904.

SCHMITT, PHILLIP. *See* Fourth Infantry.

SEILER, CHRISTIAN: age 25; b Switzerland; res St Paul; enl 2d time May 2 1895 Minneapolis; in Co H; disch as pvt May 1 1898 Camp Thomas.

SPRAGUE, BENJAMIN F.: age 21; b Fergus Falls; res Stewartville; enl Nov 27 1901 Minneapolis; in Co G; disch as pvt Nov 26 1904.

TAWLKS, JOHN T.: age 22; b Ia; res Hewitt; enl Jan 2 1902 Minneapolis; in Co A; disch as pvt Feb 3 1903.

TURNER, FRANK (formerly of Co. F, 12th Minn. Vol. Inf.): age 25; b Bloomfield; res Spring Valley; enl Apr 12 1900 St Paul; in Co K; disch s c d without honor as pvt Oct 13 1902.

Seventeenth Infantry

Officers

BATES, WALTER T.: age 23; b Ohio; res St Paul; enl Aug 29 1895 St Paul; in Co G 17th Inf; disch as sgt July 6 1898 Ft Leavenworth Kan to acc com as 2d lt 2d Inf; acc July 7; tr to 17th Inf Aug 17; prom 1st lt Mar 2 1899; capt 27th Inf June 2 1903; contd in serv.

DEWEY, LEO A. (formerly of Co. H, 15th Minn. Vol. Inf.): age 20; b Rushmore; former res Worthington; comsd 2d lt 17th Inf from sgt 22d Inf Feb 2 1901; acc Jan 17 1902; prom 1st lt 12th Inf Dec 28 1905; contd in serv.

GIDDINGS, PAUL: age 29; b Minn; former res Anoka; prom capt 17th Inf from 1st lt 3d Inf Nov 8 1901; tr to 3d Inf May 24 1902.

JOHNSON, ARTHUR: b July 9 1861 Minn; res St Peter; apptd to Mil Acad July 1 1882; comsd 2d lt 11th Inf Aug 28 1886; prom 1st lt 17th Inf Nov 28 1893; capt 13th Inf Mar 2 1899.

Enlisted Men

ANDERSON, WILLIAM: age 29; b Ill; res Rochester; enl Feb 14 1902 Minneapolis; in Co M; des June 13 1902.

ARRICK, GEORGE R. *See* Third Infantry.

BAUERMEISTER, OTTO: age 21; b Norwood; res Norwood; enl May 27 1902 St Paul; in Co K and on n c s 17th Inf; disch as pvt May 30 1905.

BEACH, JAMES. *See* Twenty-third Infantry.

BRANDT, REINHARDT. *See* Twenty-third Infantry.

BURROWS, ELGIE: age 22; b Winnebago City; res Winnebago City; enl Oct 26 1900 Minneapolis; in Co M 17th Inf; 30th F A; des July 15 1902.

CHAFFIN, ERNEST E.: age 21; b Dora; res Minneapolis; enl Feb 12

1902 Minneapolis; in Co F; disch as pvt Feb 11 1905.

COLE, GEORGE R. *See* Third Infantry.

COTY, FRANK: age 24; b Mich; res Duluth; enl May 3 1902 Duluth; in Co M; disch as pvt Apr 24 1905.

GARRISON, ALPHONSUS F.: age 24; b Pa; res Minneapolis; enl Sept 29 1899 Minneapolis; in Co A 17th Inf; Co H 10th Inf; disch as pvt Sept 28 1902.

GRABBER, CHARLES L.: age 29; b Ia; res Minneapolis; enl Nov 13 1900 Minneapolis; in Co M; des as corpl July 19 1902.

GRAVES, CHARLES R.: age 22; b Ind; res Worthington; enl May 28 1902 St Paul; in Co M; disch as sgt May 27 1905.

GUNDERSEN, ANDREW A. (formerly of Co. I, 14th Minn. Vol. Inf.): age 31; b Yellow Medicine Co; res Minneapolis; enl Apr 19 1902 Minneapolis; in Co M; dishon disch as pvt Apr 9 1903.

HAACK, HENRY N. (formerly of Co. B, 14th Minn. Vol. Inf.): age 20; b St Peter; res Anoka; enl July 27 1899 Minneapolis; in Co K 17th Inf; Co B 27th Inf; disch as pvt July 26 1902.

HAMILTON, WILLIAM: age 22; b Pine Creek; res Little Falls; enl Sept 11 1900 Minneapolis; des Oct 14 1900.

JANSEN, HENRY. *See* Twenty-third Infantry.

JONES, DAVID G.: age 22; b England; res Worthington; enl May 28 1902 St Paul; in Co K; disch as pvt May 27 1905.

KLEIVEN, OLE. *See* Twenty-third Infantry.

KNUTH, FRIEDRICH (formerly of Co. H, 15th Minn. Vol. Inf.): age 24; b Germany; res Worthington; enl June 17 1899 St Paul; in Co E 17th Inf; Co E 27th Inf; disch as pvt June 16 1902 Manila P I.

KUNATH, ADOLPH C. (formerly of Co. I, 12th Minn. Vol. Inf.): age 23; b Owatonna; res Northwood Ia; enl June 23 1899 Minneapolis; in Co H 17th Inf; Co I 27th Inf; disch as pvt June 24 1902 Angel Island Cal.

LARSON, LOUIS P.: age 24; b Atwater; res Beardsley; enl Nov 9 1900 Minneapolis; in Co B 17th Inf; Co B 6th Inf; disch as pvt Nov 9 1903.

LEHMANN, RUDOLPH: age 23; b Ill; res Worthington; enl Feb 17 1902 St Paul; in Co E; disch as pvt Feb 16 1905.

LEIF, DANIEL S. J.: age 23; b Carver; res Norwood; enl May 27 1902 St Paul; in Co K; disch as pvt May 25 1905.

LEONARD, EUGENE B.: age 25; b Wis; res Minneapolis; enl Nov 9 1900 Minneapolis; in Co G 17th Inf; Co G 6th Inf; disch as pvt Mar 10 1902 Cebu P I.

LOGGHE, AUGUST W. *See* Hospital Corps.

MARQUARD, CHARLES. See Sixteenth Infantry.

MUMBY, ARTHUR J.: age 21; b St Paul; res St Paul; enl Feb 11 1902 St Paul; in Co E; disch s c d as pvt June 20 1903.

NELSEN, MORRIS. *See* Twenty-third Infantry.

O'DONOVAN, JAMES. *See* Seventh Infantry.

PARKHILL, JAMES B. *See* Twenty-third Infantry.

REUSCH, CHARLES. *See* Twenty-third Infantry.

SCHMIDTKE, JOHN A.: age 27; b Mapleton; res Springfield; enl Feb 28 1902 Ft Smith Ark; in Co L; disch as pvt Feb 23 1905.

SPAUDE, LOUIS. *See* Twenty-third Infantry.

SPEIER, FRANK: age 21; b Ill; res Fairmont; enl June 30 1900 St Paul; in Co C; disch as pvt Mar 5 1903.

STOWE, MAURICE E.: age 23; b Fairmont; res Fairmont; enl Apr 15 1902 Los Angeles; in Co A; disch as pvt Apr 24 1905.

STRACHOTA, ADOLPH A. (formerly of band, 14th Minn. Vol. Inf.): age 33; b Austria; res St Paul; enl June 16 1902 St Paul; in band; disch as sgt June 15 1905.

WALTER, AUGUST. *See* First Infantry.

WOODWARD, CHARLES W.: age 32; b Minneapolis; res Anoka; enl Dec 12 1901 Boston Mass; in Co M; des Sept 5 1902.

Eighteenth Infantry

Officers

BUTTS, EDMUND L.: age 31; b Minn; former res Stillwater; prom capt 18th Inf from 1st lt 5th Inf Jan 18 1900; tr to 3d Inf Feb 21 1907; contd in serv.

*LAZELLE, JACOB H. G.: b Md; res Minneapolis; apptd to Mil Acad June 16 1887; comsd 2d lt 18th Inf June 11 1892; prom 1st lt Apr 26 1898; died meningitis July 12 1898 on SS *Colon* en route to Manila P I.

NAYLOR, WILLIAM K. (formerly 2d lt, Co. L, 14th Minn. Vol. Inf.): age 24; b Ill; former res St Paul; prom 1st lt 18th Inf from 2d lt 9th Inf Mar 2 1899; tr to 9th Inf Aug 29 1899.

Enlisted Men

BAKKEN, HALVOR O.: age 23; b Norway; res McIntosh; enl Apr 12 1899 Minneapolis; in Cos A and I; disch as pvt Apr 11 1902 Ft DuChesne Utah.

BATES, CHARLES E. *See* Third Infantry.

BIERMANN, JOHN (formerly of Co. H, 15th Minn. Vol. Inf.): age 22; b Germany; res Fulda; enl Apr 14 1899 St Paul; in Co H 18th Inf; Co M 6th Inf; disch as pvt May 1 1902 Angel Island Cal.

BOCHA, FRED (formerly of Co. L, 15th Minn. Vol. Inf.): age 21; b Germany; res St Paul; enl Apr 3 1899 St Paul; in Co F; disch as pvt Apr 28 1902 Ft Russell Wyo.

BRADLEY, CARLTON (formerly of Co. L, 14th Minn. Vol. Inf.): age 23; b Ohio; res Crookston; enl Apr 6 1899 Minneapolis; disch as pvt Aug 28 1899 San Francisco.

BRINK, CARL L. *See* Third Infantry.

BYERS, FRED. *See* Ninth Infantry.

CAVANAUGH, EDWARD: age 27; b Ia; res Luverne; enl Apr 14 1899 Minneapolis; in Cos A and K; disch as pvt Apr 13 1902 Ft Douglas Utah.

CLINE, SIMON W.: age 26; b W Va; res Minneapolis; enl May 17 1898 Ft Snelling; in Co I; disch as corpl Aug 23 1899 Jaro P I.

COOLEY, STEPHEN P. *See* Twenty-first Infantry.

COON, AUSTIN. *See* Sixth Cavalry.

DeKIERE, JOHN F.: age ——; b Denmark; res Minneota; enl 2d time Feb 16 1898 Ft Grant Ariz; in Co D; disch as sgt Feb 15 1901 San Francisco.

DILLERY, FRANK: age 28; b Ohio; res St Paul; enl May 21 1898 St Paul; in Cos K and G; disch s c d as pvt Aug 28 1898 Camp Merriam Cal.

EBERT, FRANK: age 23; b S D; res Minneapolis; enl Apr 14 1899 Minneapolis; in Cos D and G; disch as pvt Apr 13 1902 Angel Island Cal.

ERICKSON, G. JOHN C. *See* Twelfth Infantry.

FATH, JACOB M.: age 26; b Germany; res St Paul; enl May 20 1898 Ft Snelling; in Co I; disch as pvt Feb 27 1899 San Francisco.

GADBOIS, JASON G.: age 23; b St Paul; res St Paul; enl May 21 1898 St Paul; in Cos K and G; disch as pvt Aug 20 1899 Iloilo P I.

GRAHAM, WILLIAM J.: age 24; b N Y; res Kerkhoven; enl May 17 1898 Ft Snelling; in Cos K and G; disch as pvt Aug 23 1899 Iloilo P I.

GUNN, HARRY G.: age 21; b Wis; res Janesville; enl May 11 1898 Ft Snelling; in Co K; disch s c d as pvt Aug 3 1898 Camp Merritt.

GUNN, THOMAS W.: age 30; b Minneapolis; res Ft Sam Houston Tex; enl 3d time July 28 1894 Ft Sam Houston; in Co F; disch as 1st sgt July 27 1899 Iloilo P I.

HANSON, THEODORE: age 25; b Freeborn Co; res Hartland; enl June 21 1899 Minneapolis; in Co E; disch as corpl June 20 1902 Ft Russell Wyo.

HARLEY, WILLIAM F.: age 22; b Wis; res Minneapolis; enl Apr 4 1899 Minneapolis; in Cos D and G; disch as sgt Apr 3 1902 Ft Russell Wyo.

HAULEY, GEORGE F.: age 24; b Ill; res St Paul; enl Mar 18 1899 St Paul; in Co K; dishon disch as pvt Oct 17 1899 Iloilo P I.

IRELAND, FRED M.: age 28; b Rochester; res Minneapolis; enl Apr 4 1899 Minneapolis; in Co D; disch as pvt Apr 3 1902 Ft Bliss Tex.

*JAMES, FRED D.: age 22; b Wis;

res St Paul; enl May 20 1898 St Paul; in Co K; died disease as pvt Dec 10 1898 Honolulu.

JAMISON, ROSCOE C.: age 21; b Waseca; res Duluth; enl May 5 1899 Duluth; in Cos D and H; disch as pvt Sept 2 1900 San Francisco.

JOHNSON AUGUST K.: age 29; b Norway; res Minn; enl May 18 1898 Ft Snelling; in Co I; disch as pvt Aug 23 1899 Jaro P I.

JOHNSON, GEORGE: age 23; b Minneapolis; res Crookston; enl May 17 1898 Ft Snelling; in Co K 18th Inf; disch as pvt Aug 23 1899 Jaro P I; re-enl Mar 3 1902 Seattle; in 34th C A; des May 8 1903.

JURGENSEN, AUGUST E.: age 20; b Germany; res St Paul; enl May 16 1898 Ft Snelling; in Cos K and B 18th Inf; disch as pvt Mar 7 1899 San Francisco; re-enl June 12 1900 Ft Snelling; in Cos M and H 8th Inf; disch s c d as pvt Aug 17 1901 San Francisco.

KEIVER, JOHN: age 24; b Canada; res Minneapolis; enl May 23 1898 St Paul; in Co K; disch as pvt Aug 23 1899 Jaro P I.

LARSEN, HENRY (formerly of Co. I, 15th Minn. Vol. Inf.): age 35; b Denmark; res Minneapolis; enl July 11 1899 Minneapolis; in Co F; disch as pvt July 10 1902.

LARSON, SYLVESTER: age 30; b Wis; res Minneapolis; enl May 19 1899 Minneapolis; in Cos C and F; disch as pvt May 18 1902 Ft Russell Wyo.

LAUFMAN, WILLIAM A.: age 34; b Ohio; res Minneapolis; enl May 12 1898 Ft Snelling; in Co I; disch s c d as corpl July 12 1899 Jaro P I.

LECHNER, HERMAN: age 19; b Germany; res Minnesota; enl June 19 1899 Waseca; in Co F; disch as pvt June 18 1902 Ft Russell Wyo.

*LEEMON, HARVEY L.: age 26; b Wis; res Mankato; enl June 20 1899 Mankato; in Co F; died disease as pvt Feb 25 1900 Iloilo P I.

LIEN, OLAF K. *See* Eighth Infantry.

LINDELL, OTTO A. (formerly of Co. C, 15th Minn. Vol. Inf.): age 22; b Grove City; res Grove City; enl June 29 1899 Minneapolis; in Co F; disch as pvt June 28 1902 Ft Russell Wyo.

LINDHOLM, VICTOR A. *See* Third Infantry.

LUND, JOHN E.: age 28; b Sweden; res Stillwater; enl May 18 1898 Ft Snelling; in Co I 8th Inf; disch as pvt July 25 1899 Jaro P I; re-enl Aug 9 1901 Minneapolis; in Co E 7th Inf; disch as pvt Nov 9 1904.

McCREHIN, WILLIAM: age 30; b N Y; res Harmony; enl 2d time May 8 1899 Minneapolis (prev disch 1893); in Co A; disch as corpl Sept 13 1900 San Francisco.

MAHER, JOSEPH F. *See* Third Infantry.

MATTSON, OKTOR: age 22; b Renville; res Minneapolis; enl Apr 9 1901 Minneapolis; in Co D; disch as pvt Mar 25 1904.

MILLER, CHRIS A.: age 21; b Freeborn Co; res Freeborn Co; enl June 29 1899 Minneapolis; in Co H; disch as pvt June 28 1902 Ft Russell Wyo.

MILLER, EDWARD K.: age 34; b Pa; res Minneapolis; enl May 19 1898 Ft Snelling; in Co G; disch as pvt Aug 23 1899 Iloilo P I.

*MORSE, ARTHUR: age 21; b Byron; res Canosia; enl Apr 14 1899 Minneapolis; died disease as recr July 30 1899 Manila P I.

NELSON, NELS J.: age 23; b Sweden; res Yellow Medicine Co; enl May 13 1898 Ft Snelling; in Co K; disch as cook Aug 23 1899 Jaro P I.

NOONAN, THOMAS H.: age 25; b Wis; res St Paul; enl May 20 1898 St Paul; in Co K; disch as pvt Aug 23 1899 Jaro P I.

OLSEN, JENS L.: age 24; b Denmark; res Owatonna; enl May 21 1898 Ft Snelling; in Co I; disch as pvt July 25 1899 Jaro P I.

OLSEN, OSCAR. *See* Third Infantry.

PASKO, FRANK S.: age 21; b N Y; res Minneapolis; enl Apr 7 1889 Minneapolis; des Sept 17 1899.

PETERSON, CHARLES M.: age 27; b Sweden; res Minneapolis; enl May 12 1898 Ft Snelling; in Co K; disch as pvt Aug 23 1899 Jaro P I.

PETERSON, PETER A.: age 28; b Sweden; res Minn; enl May 14 1898 Ft Snelling; in Co K; disch as pvt Aug 23 1899 Jaro P I.

PIERCE, WILSON L.: age 33; b

Dodge Co; res St Paul; enl Mar 27 1899 St Louis Mo; in Co I 18th Inf; disch as sgt Mar 26 1902 Ft DuChesne Utah; re-enl Apr 15 San Francisco; in Co B 14th Inf; disch as corpl Apr 25 1905.

POTTER, ENSLEY S. (formerly of Co. A, 15th Minn. Vol. Inf.): age 32; b Me; res Minneapolis; enl Apr 6 1899 Minneapolis; in Co I; disch as pvt Apr 5 1902 Ft DuChesne Utah.

SANDERS, JAMES H.: age 28; b Minneapolis; res Sheldon; enl Apr 2 1901 Minneapolis; in Co D; dishon disch as pvt Sept 2 1901 San Francisco.

SCHNEIDER, JOHN F.: age 22; b S D; res Minneapolis; enl Apr 16 1901 Minneapolis; in Co C; disch as sgt Apr 15 1904.

*SCOTT, JAMES: age 31; b N Y; res White Bear; enl Apr 28 1899 Minneapolis; in Co E; died disease as q m sgt Mar 21 1902 Ft Russell Wyo.

SKAAR, JACOB E. (formerly of Co. F, 15th Minn. Vol. Inf.): age 30; b Norway; res Minneapolis; enl Apr 12 1899 Minneapolis; in Co L 18th Inf; disch as sgt Apr 11 1902 Ft Logan Col; re-enl Apr 17 Denver; in Co H 18th Inf; Co G 12th Inf; disch as corpl Apr 16 1905.

SMITH, ANDREW J.: age 23; b Germany; res Minneapolis; enl May 17 1898 Ft Snelling; in Co K 18th Inf; tr to Hosp Corps Dec 23 1898; disch as pvt June 27 1899 Cavite P I.

SMITH, FRANK E.: age 23; b Winona; res Winona; enl May 23 1898 Springfield Ill; in Co I; disch s c d as pvt Nov 13 1898 San Francisco.

STARKEY, WARREN F. (formerly of Co. B, 15th Minn. Vol. Inf.): age 25; b N Y; res St Paul; enl Apr 17 1899 St Paul; in Co L; disch as corpl Apr 16 1902 Ft Douglas Utah.

*STIREWALT, JEFFERSON M.: age 22; b Mo; res Monticello; enl Apr 10 1899 Minneapolis; in Co E; died typhoid fever as pvt Jan 4 1900 Iloilo P I.

SWENSON, JOHN J.: age 21; b Sweden; res Yellow Medicine Co; enl May 13 1898 Ft Snelling; in Co K; disch as pvt Aug 23 1899 Jaro P I.

WRIGHT, FRANK (formerly of Co. F, 12th Minn. Vol. Inf.): age 19; b Olmsted Co; res Stewartville; enl May 2 1899 St Paul; in Cos B and M; disch as pvt May 1 1902 Ft Logan Col.

WRIGHT, WILLIAM: age 21; b Mass; res Minneapolis; enl May 21 1898 Ft Snelling; in Co K; disch as pvt June 29 1899 Jaro P I.

WYKOFF, LYNN D.: age 24; b Pa; res St Paul; enl Mar 23 1899 St Paul; in Co H; disch as sgt Mar 22 1902 Ft Russell Wyo.

Twentieth Infantry

Officers

BACH, CHRISTIAN A. (formerly of Co. D, 13th Minn. Vol. Inf.): age 30; b St Martin; former res St Paul; comsd 2d lt 20th Inf from 1st lt 36th Inf U S Vols Feb 2 1901; acc Aug 13; resgnd and acc com as 1st lt 7th Cav Mar 31 1902; prom capt Mar 11 1911; contd in serv.

GUNN, THOMAS W.: age 37; b Minneapolis; former res Minn; comsd 1st lt 20th Inf from 2d lt 37th Inf U S Vols Feb 2 1901; acc July 1; retired Nov 27 1903.

Enlisted Men

ALLEN, JESSE S.: age 21; b Ia; res Minneapolis; enl Feb 10 1894 St Paul; in Cos C and L; disch as corpl Dec 24 1898 Ft Leavenworth Kan.

*BRAGG, HENRY W.: age 28; b Owatonna; res Pelican Rapids; enl Mar 27 1902 San Francisco; in Co F; died pvt June 16 1902 Columbus Bks Ohio.

BROWN, JAMES T.: age 28; b Shakopee; res Shakopee; enl 2d time July 25 1896 St Paul; in Co C; disch as pvt July 24 1899 Manila P I.

CHRISTOFFERSON, HARRY: age 28; b Norway; res Minneapolis; enl Aug 11 1893 Minneapolis; in Co C; disch as pvt Aug 10 1898 Santiago Cuba.

CONROY, JOSEPH W. *See* Hospital Corps.

*CRAMER, FRANK F.: age 21; b Ind; res Minneapolis; enl Sept 28 1895 Minneapolis; in Co F; died ty-

phoid fever as wag Sept 7 1898 Montauk Pt N Y.

CRAMPTON, WILLIAM: age 25; b St Paul; res St Paul; enl 2d time Apr 24 1895 St Paul; in Co B; disch as pvt Apr 23 1898 Mobile Ala; re-enl Apr 24; in Co I; disch as 1st sgt Apr 23 1901 Laoag P I; re-enl Apr 24; in Co I; disch as 1st sgt Oct 31 1903.

DOHERTY, JOHN: age 25; b Ireland; res St Paul; enl 2d time Dec 18 1896 St Paul; in Co E 20th Inf; Hosp Corps; disch as pvt Dec 20 1899 San Fabian P I.

EASTMAN, HARRY H. *See* Eighth Infantry.

FOSS, FRED: age 21; b Minneapolis; res Minneapolis; enl Mar 19 1900 Minneapolis; in Co F 20th Inf; Co F 2d Inf; disch as pvt Nov 13 1902.

HARROLD, CHARLES A.: age 29; b Ohio; res St Paul; enl Aug 10 1893 Minneapolis; in Co C; disch as pvt Aug 9 1898 Santiago Cuba.

HOWARD, WILBUR K.: age 23; b St Paul; res St Paul; enl Oct 24 1900 Ft Douglas Utah; in Co D 20th Inf; Co M 2d Inf; disch as corpl Nov 14 1902.

KAHTEL, FRANK (formerly of Co. L, 15th Minn. Vol. Inf.): age 25; b Germany; res Duluth; enl Aug 17 1900 Minneapolis; in Co G 20th Inf; Co G 2d Inf; disch as pvt Aug 16 1903.

KARCZINSKI, ANTON. *See* Third Infantry.

KNUTSON, CASPER B. *See* Third Infantry.

LUNDBERG, ERNEST: age 22; b Sweden; res Minneapolis; enl 2d time Jan 19 1897 St Paul; in Cos C and E; disch as mus Jan 18 1900 Manila P I.

NELSON, NELS: age 21; b Sweden; res Colfax; enl Mar 12 1900 Minneapolis; in Co K 20th Inf; Co K 2d Inf; disch as pvt Mar 21 1903.

NORRIS, FRANK B.: age 21; b Ohio; res Minneapolis; enl Aug 12 1893 Minneapolis; in Co C; disch as sgt Aug 11 1898 Santiago Cuba.

O'DOWD, PHILIP R.: age 22; b Scott Co; res Bird Island; enl Dec 21 1898 Kansas City Mo; in Co L; disch without honor as pvt Jan 17 1900 Manila P I.

PARSONS, GEORGE H.: age 18; b Worthington; res Minneapolis; enl Mar 12 1900 Minneapolis; in Co K 20th Inf; Co K 2d Inf; disch as pvt Mar 21 1903.

PELICAN, HENRY: age 22; b R I; res St Paul; enl Mar 21 1900 St Paul; in Co E; dishon disch as pvt Sept 22 1900 Manila P I.

RICKERT, JOHN: age 26; b Germany; res Ortonville; enl 2d time Feb 3 1896 St Paul; in Co D 20th Inf; disch Feb 2 1899 at sea; re-enl Feb 3 Honolulu; in Co D 20th Inf; Co D 22d Inf; disch as q m sgt Feb 2 1902 at sea; re-enl Feb 3; in Co D 22d Inf; disch as sgt Feb 2 1905.

RUSH, CHARLES: age 30; b England; res Minneapolis; enl May 2 1894 Minneapolis; in Co B; disch as corpl May 1 1899 Manila P I.

SMALAKIES, DAVID J.: age 27; b Germany; res Minneapolis; enl Aug 10 1893 Minneapolis; in Co C; disch as corpl Aug 9 1898 Santiago Cuba; re-enl Aug 10; disch as corpl Dec 24 1898 Ft Leavenworth Kan; re-enl Dec 25; disch as sgt Dec 24 1901 P I.

SMITH, ALBERT: age 18; b Jordan; res Jordan; enl July 1 1897 Ft Leavenworth Kan; in band; disch as corpl June 30 1900 Manila P I.

SUNDELL, OSCAR: age 25; b St Peter; res Goodhue Co; enl Mar 19 1900 Minneapolis; in Co F 20th Inf; Co F 2d Inf; disch as pvt Nov 13 1902.

THORP, CHRIST: age 20; b Norway; res Minneapolis; enl Mar 20 1900 Minneapolis; in Co F 20th Inf; Co F 2d Inf; disch as pvt Nov 13 1902.

WASSON, ALMON: age 24; b Redwood Falls; res Redwood Falls; enl 2d time June 7 1895 Ft Niobrara Neb; in Co G 20th Inf; Trp B 6th Cav; disch as sgt June 6 1898 Tampa Fla; re-enl June 7; in Trp B 6th Cav; disch as pvt Oct 12 1898 Camp Wheeler Ala.

WEMPNER, HENRY: age 23; b Read's Landing; res Read's Landing; enl 2d time June 12 1893 Minneapolis; in Co D 20th Inf; disch as pvt June 13 1898 Tampa Fla; re-enl June 14; in Co D 20th Inf; disch as pvt Nov

20 1898 Ft Leavenworth Kan; re-enl Dec 22 Ft Snelling; in Co D 20th Inf; 93d C A; disch as pvt Dec 21 1901 Ft Stephens Ore; re-enl Jan 22 1902 Seattle Wash; in Co K 20th Inf; Co D 3d Inf; disch as pvt May 26 1904.

YOUNG, WILLIAM J.: age 30; b Ohio; res St Paul; enl 2d time Nov 15 1895 St Paul; in Cos C and L; disch as sgt Nov 14 1898 Ft Leavenworth Kan.

Twenty-first Infantry

Officer

COOKE, ELEUTHEROS H. (formerly of Co. I, 14th Minn. Vol. Inf.): age 28; b Wash D C; former res Duluth; prom 1st lt 21st Inf from 2d lt 10th Inf Nov 26 1899; tr to 10th Inf Mar 26 1900.

Enlisted Men

ANDERSEN, ANDREW. *See* Fourth Infantry.

BULLIUS, FRED S. *See* Fourth Infantry.

CHASE, EDWARD: age 22; b Wis; res Cloquet; enl Sept 15 1899 Minneapolis; in Co E; des Apr 11 1902.

CLOUGH, EDWARD. *See* Fourth Infantry.

COOLEY, STEPHEN P.: age 22; b Douglas Co; res Browns Valley; enl Sept 15 1899 Minneapolis; in Co G 21st Inf; Co M 18th Inf; disch as pvt Sept 14 1902.

DAHL, HENRY. *See* Third Infantry.

DERBY, BERT B.: age 21; b Neb; res St Paul; enl Dec 27 1901 St Paul; in Co G 21st Inf; Co I 2d Inf; disch without honor as pvt Nov 12 1902.

FANNING, WILLIAM. *See* Hospital Corps.

FLANSBERG, EMERSON (formerly of Co. G, 13th Minn. Vol. Inf.): age 23; b N Y; res Red Wing; enl Dec 17 1901 Minneapolis; in Co F 21st Inf; Co H 2d Inf; Co D 15th Inf; disch as cook Dec 16 1904.

HARRIS, ARTHUR W. *See* Fourth Infantry.

HUFFERT, GEORGE F. *See* Fourth Infantry.

JESSUP, WILLIAM E. *See* Third Infantry.

KARCZINSKI, ANTON. *See* Third Infantry.

KLABUNDE, AUGUSTUS F. *See* Fourth Infantry.

KLINGENBERG, VICTOR. *See* Coast Artillery.

LATIMER, CLAUDE G. (formerly of Co. M, 12th Minn. Vol. Inf.): age 21; b Winnebago City; res Winnebago City; enl July 6 1900 St Paul; in Co I; disch as corpl July 5 1903.

McPHEE, JOSEPH D. *See* Third Infantry.

*PETERSON, PETER A.: age 21; b Duluth; res Duluth; enl Sept 15 1899 Minneapolis; in Co I; killed in action as pvt Mar 23 1901 near Candelaria P I.

RICH, FRANK: age 32; b Mendota; res Mendota; enl 2d time Mar 9 1899 Albany N Y (prev disch 1896); in Co H 21st Inf; disch as pvt Mar 20 1902 Angel Island Cal; re-enl Mar 31 Minneapolis; in Co D 23d Inf; disch as q m sgt Mar 30 1905.

RICHMIRE, WILLIAM: age 22; b Stillwater; res Clinton; enl Dec 3 1901 Little Rock Ark; in Co K 21st Inf; Co K 5th Inf; des May 26 1902.

SIMONSON, OSCAR H. *See* Fourth Infantry.

THEILIG, WILLIAM C. *See* Hospital Corps.

WILSON, ROBERT (formerly of Co. C, 14th Minn. Vol. Inf.): age 25; b Mich; res Duluth; enl Aug 24 1900 Minneapolis; in Co F; disch s c d as pvt Mar 3 1902 Ft Bayard N M.

Twenty-second Infantry

Officer

HANNAY, JOHN R. R.: age 24; b La; former res Ft Snelling; prom 1st lt 22d Inf from 2d lt 3d Inf Mar 2

1899; capt 17th Inf Sept 28 1903; contd in serv.

Enlisted Men

*BENJAMIN, HERMAN: age 22; b Wis; res Minneapolis; enl May 3 1895 Minneapolis; in Co F; disch as pvt May 2 1898 Tampa Fla; re-enl May 25 Ft Snelling; died typhoid fever as pvt Aug 24 1898 Montauk Point N Y.

BOWERS, GEORGE: age 22; b Canada; res Duluth; enl June 15 1900 Minneapolis; in Co M; disch s c d as pvt Apr 9 1902 Wash D C.

BURNS, ALEXANDER T.: age 23; b Mich; res Minneapolis; enl Nov 22 1895 Minneapolis; in Co D; disch as sgt Nov 21 1898 Ft Crook Neb.

CAIN, MAURICE: age 21; b Wis; res Graceville; enl Dec 19 1895 St Paul; in Co A; disch as pvt Dec 18 1898 Ft Crook Neb.

CIHLAR, FRANK JR. *See* Sixth Cavalry.

CROSBY, WILLIAM J.: age 26; b Faribault; res Minneapolis; enl June 13 1895 Minneapolis; in Co B 22d Inf; disch as corpl June 14 1898 Tampa Fla; re-enl June 24 Tampa; in Co A 19th Inf; disch as pvt Apr 14 1899 Yauco P R; re-enl May 15 St Paul; in Co E 14th Inf; disch as corpl Apr 14 1900 Manila P I; re-enl May 24 San Francisco; in Batt N 3d Art; 35th C A; disch as sgt May 25 1903.

DALIN, PETER H.: age 28; b Sweden; res Minneapolis; enl Dec 13 1895 Minneapolis; in Co A; disch as corpl Dec 12 1898 Ft Crook Neb; re-enl Dec 13; disch as pvt Dec 12 1901 Angel Island Cal.

DEVINE, WILLIAM: age 31; b Herman; res St Paul; enl June 23 1899 St Paul; in Co K; disch as pvt June 22 1902 Ft Crook Neb.

DEWEY, LEO A. (formerly of Co. H, 15th Minn. Vol. Inf.): age 19; b Rushmore; res Worthington; enl May 19 1899 St Paul; in Co H; disch as sgt Jan 16 1902 Baler P I to acc com as 2d lt 17th Inf.

DORAN, EDWARD: age 25; b Ireland; res Minneapolis; enl Nov 22 1895 Minneapolis; in Co A; disch as pvt Nov 21 1898 Ft Crook Neb.

*EKSTRAND, WILLIAM: age 26; b Sweden; res Minneapolis; enl 2d time Oct 25 1895 Minneapolis; in Co C; died as pvt July 24 1898 Key West Fla.

ERICKSON, JOHN: age 21; b Sweden; res Minneapolis; enl Oct 25 1895 Minneapolis; in Co E; disch as pvt Oct 24 1898 Ft Crook Neb.

*GATZKE, PAUL R.: age 28; b Wis; res Morristown; enl 2d time Dec 23 1896 St Paul; in Co G; died disease as sgt Jan 18 1899 Ft Crook Neb.

GILBERTSEN, GILBERT: age 19; b Norway; res Minneapolis; enl Apr 20 1894 Minneapolis; in Co A; disch as corpl Apr 19 1899 Manila P I; re-enl ——; cited G O 85 A G O May 9 1904 for conspicuous bravery in rescue of comrade from drowning in Rio Grande de la Pampanga near Cabanatuan P I Nov 8 1899.

GRAY, ROBERT: age 30; b Ireland; res Windom; enl 2d time Dec 8 1896 St Paul; in Co B; disch as pvt Jan 5 1900 Cabanatuan P I.

GREEN, FRANK: age 22; b Cleveland; res Cleveland; enl July 12 1899 St Paul; in Co E; disch as pvt July 11 1902.

GRIMSTEAD, ARTHUR: age 26; b R I; res Minneapolis; enl Oct 5 1900 Minneapolis; in Co L 22d Inf; Co L 13th Inf; Co L 5th Inf; Co H 23d Inf; disch as pvt Oct 4 1903.

GUISHARD, THEODORE: age 24; b Glencoe; res Glencoe; enl May 10 1895 Minneapolis; in Co H 22d Inf; disch as pvt May 9 1898 Tampa Fla; re-enl June 24 Tampa; in Co A 19th Inf; disch as pvt Apr 14 1899 P I.

HAGERMAN, CHARLES H.: age 27; b Ill; res Claremont; enl July 14 1899 Minneapolis; in Co E 22d Inf; Co E 13th Inf; disch as pvt July 20 1902.

HANSON, OLE A.: age 23; b Norway; res Canby; enl May 29 1900 Minneapolis; in Co G 22d Inf; Co G 13th Inf; disch as cook May 28 1903.

*HASBROUCK, JESSE J.: age 21; b Milton; res Milton; enl June 21 1899 Denver Col; in Co K; died tuberculosis as pvt Dec 16 1900 Ft Bayard N M.

ISAKSON, JOHN. *See* Third Infantry.

JACKSON, GEORGE W.: age 22; b Mass; res Minneapolis; enl Oct 18 1895 Minneapolis; in Co E; disch as pvt Oct 17 1898 Ft Crook Neb.

KOLSTAD, THORE: age 25; b Norway; res Minneapolis; enl June 24 1895 St Paul; in Co B; disch as corpl June 23 1898 Siboney Cuba.

LARSON, ALBERT: age 27; b Wis; res Minneapolis; enl May 18 1899 Minneapolis; in Co G; disch as corpl May 17 1902 Ft Crook Neb.

*LARSON, ANDREW E. (formerly of Co. I, 15th Minn. Vol. Inf.): age 27; b Winthrop; res Minneapolis; enl July 3 1899 Minneapolis; in Co C; died dysentery as corpl July 31 1901 Manila P I.

LAWTON, RICHARD: age 32; b Ireland; res Duluth; enl 2d time Apr 23 1895 St Paul; in Co B; disch as sgt Apr 22 1898 Mobile Ala.

LEAHY, THOMAS F.: age 30; b Ireland; res Duluth; enl June 24 1902 Duluth; in Co G; died as pvt Feb 5 1904.

LEWIS, GEORGE W.: age 28; b Pa; res St Paul; enl Mar 24 1896 St Paul; in Cos E and M; disch as 1st sgt Apr 1 1899 Manila P I.

LOKEN, HENRY C.: age 21; b Red Wing; res Red Wing; enl Oct 12 1900 Minneapolis; in Co K; disch as pvt Oct 11 1903.

LOUIS, JOHN J.: age 22; b Germany; res St Cloud; enl May 25 1895 Minneapolis; in Co D; disch as pvt May 24 1898 Tampa Fla.

LOWGREN, ED: age 21; b Sweden; res St Paul; enl July 16 1894 St Paul; in Co B; disch as mus July 15 1899 San Fernando P I.

*McLEAN, GEORGE H. H. age 21; b Mich; res Duluth; enl May 16 1899 Duluth; in Co F; died disease as pvt Dec 5 1899 Binalonan P I.

MENDEL, WILLIAM: age 24; b Germany; res Minneapolis; enl Nov 22 1895 Minneapolis; in Co A; disch s c d as pvt Nov 7 1898 Ft Crook Neb.

MEYERS, HERMAN C. *See* Fourth Infantry.

MIES, JOHN P. *See* Third Infantry.

MORGAN, ARTHUR W.: age 21; b Lakeville; res Elk River; enl May 7 1895 Minneapolis; in Co H; disch as corpl May 6 1898 Tampa Fla.

NOEKER, GEORGE: age 23; b St Paul; res St Paul; enl June 11 1900 Seattle Wash; in Co K; disch as pvt June 10 1903.

OLSON, DAVID: age 24; b Sweden; res Minneapolis; enl Oct 18 1895 Minneapolis; in Co B; disch as mus Oct 17 1898 Ft Crook Neb.

PETERSON, ANDREW. *See* Sixth Artillery.

PRIES, JOHN W.: age 18; b Minneapolis; res Minneapolis; enl Oct 12 1900 Minneapolis; in Co I; disch without honor as pvt Nov 29 1902.

*REDDINGTON, JOHN: age 28; b N Y; res Prior Lake; enl 2d time Feb 13 1896 St Paul; in Co E; died malarial fever as corpl Aug 10 1898 Santiago Cuba.

REDMOND, HARRY: age 24; b Canada; res Minneapolis; enl Oct 9 1900 Minneapolis; in Co I 22d Inf; Co G 13th Inf; disch s c d as pvt Dec 1 1902.

RENZ, ANTON: age 27; b Germany; res St Paul; enl 2d time May 6 1895 St Paul; in Co B; disch as corpl May 5 1898 Tampa Fla.

RICKERT, JOHN. *See* Twentieth Infantry.

RISCH, CONRAD F. (formerly of Co. G, 13th Minn. Vol. Inf.): age 24; b Frontenac; res Red Wing; enl July 31 1900; Mnneapolis; in Co E; disch as pvt May 22 1902 Ft Crook Neb.

RUPP, FREDERICK: age 20; b Germany; res St Paul; enl May 10 1899 St Paul; in Co G 22d Inf; disch as pvt May 11 1902 Ft Crook Neb.

RUSSELL, FRED: age 21; b St Paul; res St Paul; enl Aug 17 1900 Cheyenne Wyo; in Co H 22d Inf; Co H 13th Inf; Co H 30th Inf; disch as pvt Aug 20 1903.

SANDBERG, AUGUST: age 25; b Sweden; res Minneapolis; enl June 1 1895 Minneapolis; in Co B; disch as pvt May 31 1898 Tampa Fla.

SAVARD, FREDERICK (formerly of Co. M, 15th Minn. Vol. Inf.): age 32; b Canada; res Eau Claire Wis; enl June 16 1899 Minneapolis; in Co F; disch s c d as pvt July 13 1900 San Francisco.

SCHWENKER, WILLIAM: age 29; b Wis; res St Paul; enl June 22 1894 St Paul; in Co A; disch as corpl June 21 1899 Candaba P I.

SENECAL, JOHN B.: age 21; b Canada; res St Paul; enl May 2 1895 St Paul; in Co G; disch as sgt May 1 1898 Thomasville Ga.

SILVER, PHILIP: age 28; b Russia; res St Paul; enl 2d time July 12 1895 St Paul; in Co C; disch as pvt Aug 5 1898 Santiago Cuba.

STROM, JOSEPH H. *See* Sixth Cavalry.

TUFT, WILLIAM. *See* Third Infantry.

WHITCOMB, FRED: age 22; b N Y; res Minneapolis; enl Nov 13 1900 Minneapolis; in Co E 22d Inf; 13th Inf; des Sept 5 1902.

*WILLE, LOUIS K.: age 26; b Norway; res Minneapolis; enl Oct 6 1893 Minneapolis; in Co F; died disease as sgt Aug 21 1898 Camp Wikoff N Y.

Twenty-third Infantry

Officer

HERBST, GEORGE A. (formerly of Co. E, 14th Minn. Vol. Inf.): age 25; b St Paul; former res St Paul; comsd 2d lt 23d Inf from mech 6th Art July 25 1900; acc Aug 11; prom 1st lt 14th Inf Aug 22 1903; contd in serv.

Enlisted Men

BAUMKER, HUGO: age 27; b N Y; res St Paul; enl Nov 24 1899 St Paul; in Cos M and B 23d Inf; Co M 17th Inf; Co M 6th Inf; Co B 29th Inf; disch as pvt Dec 16 1902.

BEACH, JAMES: age 22; b Mich; res Janesville; enl Nov 25 1899 St Paul; in Co D 23d Inf; Co B 17th Inf; Co B 6th Inf; disch as pvt Nov 24 1902.

BRANDEN, OLE L.: age 23; b Norway; res Minneapolis; enl Apr 3 1899 Minneapolis; in Cos L A and G 23d Inf; Co M 10th Inf; disch as pvt Apr 2 1902 Plattsburg Bks N Y.

BRANDT, REINHARDT: age 20; b Germany; res St Paul; enl Nov 27 1899 St Paul; in Co B 23d Inf; Co M 17th Inf; Co M 6th Inf; disch s c d as pvt Oct 1 1902.

BROWN, FRANK R.: age 22; b Cal; res St Paul; enl Nov 23 1899 St Paul; in Co E 23d Inf; Co M 19th Inf; des Oct 10 1902.

BUDLER, HENRY (formerly of Co. M, 15th Minn. Vol. Inf.): age 21; b Ill; res Minneapolis; enl Apr 6 1899 Minneapolis; in Co G 23d Inf; Co M 10th Inf; disch as pvt Apr 5 1902 Manila P I.

*CHAPLEWSKI, FRANK (formerly of Co. E, 12th Minn. Vol. Inf.): age 21; b Winona; res Winona; enl Apr 24 1899 St Paul; in Co D; died gastritis as pvt Mar 7 1901 Malabon P I.

DAVIDSON, RALPH M.: age 20; b Ia; res Blakely; enl Mar 17 1899 St Paul; in Co I; disch s c d as mus Jan 21 1901 San Francisco.

EILEK, WILLIAM J. (formerly of Co. B, 15th Minn. Vol. Inf.): age 22; b Germany; res St Paul; enl Apr 10 1899 St Paul; in Co C 23d Inf; Co M 27th Inf; disch as pvt May 3 1902 Angel Island Cal.

ENGAL, AARON J.: age 24; b Russia; res Minneapolis; enl May 11 1899 Minneapolis; in Cos K and E; disch as pvt May 10 1902 Plattsburg Bks N Y.

EUSTAN, EDWARD (formerly of Co. F, 15th Minn. Vol. Inf.): age 30; b Ohio; res St Louis Park; enl Nov 24 1899 St Paul; in Cos M and D; disch as sgt Nov 23 1902.

FILLMAN, ALFRED. *See* Fifth Infantry.

GIBSON, JESSE R.: age 20; b Ia; res St Paul; enl Nov 27 1899 St Paul; in Co L; dishon disch as pvt Nov 4 1900 Ft Logan Col.

GRIMSTEAD, ARTHUR. *See* Twenty-second Infantry.

HAMMER, FRANK: age 28; b Germany; res Tracy; enl May 19 1899 St Paul; in Cos I and G; disch as pvt May 18 1902 Madison Bks N Y.

HANSON, VICTOR (formerly of Co. I, 14th Minn. Vol. Inf.): age 22; b Meeker Co; res Danvers; enl Apr 4 1899 St Paul; in Co G 23d Inf; 3d Inf; disch as pvt Apr 5 1902 USAT *Thomas.*

HARTMAN, JOHN: age 45; b Germany; res St Paul; enl 5th time Mar 11 1897 St Paul; in Co F 23d Inf;

disch s c d as pvt Apr 22 1899 Manila P I; re-enl Aug 2 1900 Wash D C; in Batt M 7th Art; 15th F A; Co I 8th Inf; disch as pvt Aug 1 1903.

HELDAL, FOSTER: age 21; b Norway; res Manchester; enl June 21 1899 Albert Lea; in Co D; disch as pvt June 20 1902 Plattsburg Bks N Y.

JANSEN, HENRY: age 21; b Ia; res Minneapolis; enl Oct 23 1899 Minneapolis; in Co A 23d Inf; Co C 17th Inf; disch as cook Oct 22 1902.

JESSUP, WILLIAM E. *See* Third Infantry.

KLEIVEN, OLE: age 31; b Norway; res Minneapolis; enl Apr 10 1899 Minneapolis; in Co G 23d Inf; disch as pvt Apr 9 1902 Madison Bks N Y; re-enl Apr 15 Minneapolis; in Co H 17th Inf; disch as pvt Apr 14 1905.

KOHOUT, JOHN (formerly of Co. B, 15th Minn. Vol. Inf.): age 21; b St Paul; res St Paul; enl Apr 10 1899 St Paul; in Co D; disch as pvt Apr 9 1902 Plattsburg Bks N Y.

KRISTIANSON, BERNT (formerly of Co. I, 15th Minn. Vol. Inf.): age 35; b Norway; res Minneapolis; enl Apr 10 1899 Minneapolis; in Co F; disch as pvt Apr 9 1902 Plattsburg Bks N Y.

KROHN, WILLIAM: age 25; b Ill; res St Paul; enl Nov 22 1899 St Paul; in Co G 23d Inf; Co B and band 3d Inf; disch as pvt Nov 21 1902.

KVARNESS, MARTIN: age 25; b Norway; res Minneapolis; enl Apr 4 1899 Minneapolis; in Co G 23d Inf; disch as pvt Apr 3 1902 Madison Bks N Y; re-enl Apr 8 Buffalo; in Co K 3d Inf; 8th Inf; Co A 9th Inf; disch as pvt Feb 15 1905.

LENHERR, AUGUST: age 21; b N Y; res Mankato; enl Apr 14 1899 St Paul; in Co I; disch as cook Feb 21 1901 Ft Douglas Utah.

LOKKEN, MARTIN O.: age 26; b Canby; res Canby; enl May 29 1900 Minneapolis; in Co B 23d Inf; Co B 15th Inf; disch as pvt May 28 1903.

MELBY, EDWARD: age 21; b Northfield; res Northfield; enl Apr 7 1899 St Paul; in Cos K and F; disch as pvt Apr 7 1902 Plattsburg Bks N Y.

MILLER, FRANK T. (formerly of Co. L, 12th Minn. Vol. Inf.): age 28; b Waverly; res Minneapolis; enl Nov 29 1899 Minneapolis; in Co E; disch as sgt Nov 28 1902.

NELSEN, MORRIS: age 24; b Denmark; res Minneapolis; enl Nov 11 1899 Minneapolis; in Cos K and F 23d Inf; Co F 17th Inf; disch as corpl Nov 10 1902.

NIEDERBERGER, WILLIAM (formerly of Co. G, 15th Minn. Vol. Inf.): age 22; b Switzerland; res Magnolia; enl Apr 14 1899 Minneapolis; in Co E and band; disch as corpl Apr 13 1902 Plattsburg Bks N Y; re-enl Apr 14; in band; disch as sgt Apr 13 1905.

NILSON, CHARLES A. *See* Hospital Corps.

PARK, ELMER: age 27; b Pa; res St Paul; enl Apr 4 1899 St Paul; in Cos K and F; disch as pvt Apr 3 1902 Plattsburg Bks N Y.

PARKHILL, JAMES B.: age 24; b Ill; res St Paul; enl Apr 26 1899 St Paul; in Co F 23d Inf; Co E 17th Inf; Co F 6th Inf; disch as sgt Nov 22 1902.

PARKS, WILLIAM (formerly of Co. E, 12th Minn. Vol. Inf.): age 26; b Wis; res Winona; enl Apr 26 1899 St Paul; in Co D 23d Inf; Co C 15th Inf; disch as pvt May 1 1902 Angel Island Cal.

PARKS, WILLIAM F. (formerly of Co. A, 15th Minn. Vol. Inf.): age 28; b Ky; res Minneapolis; enl Apr 1 1899 St Paul; in Co E; disch as pvt Mar 31 1902 Plattsburg Bks N Y.

PENDERGRASS, WILLIAM R.: age 24; b Olmsted Co; res Rochester; enl Nov 27 1899 Minneapolis; in Co G and band; disch as pvt Nov 26 1902.

RAINIER, WILLIAM E.: age 36; b Ia; res St Paul; enl 3d time Nov 13 1899 St Paul (prev disch 1897); in Co E 23d Inf; Co E 3d Inf; disch as pvt Nov 12 1902.

REUSCH, CHARLES: age 23; b Germany; res Lamberton; enl Nov 22 1899 St Paul; in Co D 23d Inf; Co K 17th Inf; Co K 6th Inf; Co I 29th Inf; disch as pvt Dec 16 1902.

RICH, FRANK. *See* Twenty-first Infantry.

RICHARDS, CLEM I.: age 22; b Kinbrae; res Kinbrae; enl May 22 1899 St Paul; in Cos K and F; disch as

bsmth May 21 1902 Plattsburg Bks N Y.

*ROSS, FRED K.: age 25; b Canada; res St Paul; enl Nov 29 1899 St Paul; in Co M 23d Inf; Hosp Corps; died as pvt Apr 4 1901 Ft Russell Wyo.

SPAUDE, LOUIS: age 21; b Wis; res Minnetonka; enl Nov 27 1899 Minneapolis; in Co D 23d Inf; Co K 17th Inf; Co K 6th Inf; Co I 29th Inf; disch as pvt Dec 16 1902.

STEPHENS, STEVE (formerly of Co. G, 15th Minn. Vol. Inf.): age 21; b Norway; res Luverne; enl Apr 19 1899 Minneapolis; in Co E; disch as pvt Apr 18 1902 Plattsburg Bks N Y; re-enl May 12 Wash D C; dishon disch as pvt —— 1903.

TOWNSEND, GEORGE: age 24; b Faribault; res Faribault; enl Nov 27 1899 Ft Douglas Vt; in Co C; disch as pvt Nov 26 1902.

Twenty-sixth Infantry

Officer

THOMPSON, EDWIN P.: age 23; b Tex; res St Paul; comsd 2d lt 26th Inf Feb 8 1902; acc Mar 17; prom 1st lt 24th Inf July 1 1907; contd in serv.

Enlisted Men

ANDERSON, ANDREW. *See* Third Infantry.

*ANDERSON, HARRY C. (formerly of Co. A, 13th Minn. Vol. Inf.): age 21; b St Paul; res Minneapolis; enl Dec 18 1900 Minneapolis; in Co B; died pneumonia as mus Mar 18 1901 on USAT *Sheridan.*

ANDERSON, LOUIS. *See* Twenty-seventh Infantry.

BENESH, ANTON. *See* Twenty-seventh Infantry.

BERG, OLAF K. *See* Twenty-seventh Infantry.

BLAKE, WILLIAM: age 22; b Swift Co; res St Paul; enl Nov 10 1900 St Paul; in Co B; disch as pvt Nov 9 1903.

BROWN, CHARLES E. *See* Twenty-seventh Infantry.

BROWN, EDWARD H. *See* Twenty-seventh Infantry.

BRUDER, EMIL A. *See* Twenty-seventh Infantry.

BULAU, OTTO: age 23; b Germany; res Ada; enl Jan 30 1901 Mankato; in Co B; disch as artif Jan 29 1904.

CASEY, JOE: age 23; b St Paul; res St Paul; enl Nov 17 1900 Milwaukee Wis; in Cos B and E; disch as cook Nov 15 1903.

CLINCOSTROM, NICHOLAS: age 25; b Sweden; res Minneapolis; enl Dec 7 1900 Minneapolis; in Co D; disch as corpl Dec 6 1903.

CRAMER, GEORGE N. *See* Twenty-seventh Infantry.

DAHL, CARL E. (formerly of Co. G, 15th Minn. Vol. Inf.): age 29; b Norway; res Luverne; enl Nov 17 1900 Minneapolis; in Co D 26th Inf; 65th C A; disch as pvt Nov 16 1903.

ENGBLOM, OSCAR A. *See* Twenty-seventh Infantry.

ENGMAN, OSCAR: age 21; b Sweden; res Afton; enl Nov 27 1900 St Paul; in Co B; disch as pvt Nov 26 1903.

FENSKE, RUDOLPH E.: age 22; b Germany; res St Charles; enl Dec 4 1900 Minneapolis; in Co D; disch as pvt Dec 3 1903.

GERSTMAN, WILLIAM: age 25; b Brown Co; res Morgan; enl June 2 1901 Manila P I; in Co G; disch as q m sgt June 1 1904.

GILL, GEORGE W. *See* Twenty-seventh Infantry.

GRAHAM, GEORGE. *See* Twenty-seventh Infantry.

GRIFFIN, ALFRED T.: age 20; b Willmar; res Detroit; enl Feb 1 1901 Minneapolis; in Cos D and E; disch as mus Jan 31 1904.

HINKLEY, ALFRED. *See* Third Infantry.

HINTZE, HENRY. *See* Twenty-seventh Infantry.

HOLLAND, CHRIST J. (formerly of Co. L, 13th Minn. Vol. Inf.): age 22; b Willmar; res Minneapolis; enl Dec 18 1900 Minneapolis; in Co B 26th

Inf; Co K 4th Inf; disch as pvt Dec 17 1903.

HORST, ANDREW. *See* Twenty-seventh Infantry.

HUDSON, LUTHER. *See* Twenty-seventh Infantry.

JOHNSON, EMIL: age 22; b Mass; res Cokato; enl Nov 30 1900 Minneapolis; in Co B; disch as pvt Nov 29 1903.

KNEELAND, JOHN: age 22; b Mass; res Minneapolis; enl Dec 18 1900 Minneapolis; in Co D; disch without honor as pvt Dec 17 1903.

KRUEGER, EDWARD J. *See* Twenty-seventh Infantry.

LARSON, CHRIST P.: age 19; b Atwater; res Beardsley; enl Nov 13 1900 Minneapolis; in Cos D and E; disch as pvt Nov 15 1903.

LARSON, EMIL: age 23; b Cokato; res Cokato; enl Nov 30 1900 Minneapolis; in Cos B and E; disch as pvt Nov 15 1903.

LONG, GEORGE H. S.: age 22; b Canada; res Minneapolis; enl Nov 13 1900 Minneapolis; in Co D; disch as pvt Nov 12 1903.

McDONALD, DONALD. *See* Twenty-seventh Infantry.

MARTIN, GEORGE W. *See* Twenty-seventh Infantry.

MOEN, CHRISTIAN. *See* Fourteenth Infantry.

MURPHY, FRANK E.: age 22; b Minneapolis; res Becker; enl Nov 13 1900 Minneapolis; in Co B 26th Inf; Co L 4th Inf; disch as pvt Nov 12 1903.

OLSON, OLE A. (formerly of Co. H, 12th Minn. Vol. Inf.): age 23; b Vasa; res Vasa; enl Nov 17 1900 Minneapolis; in Cos B and E; disch as artif Nov 15 1903.

PATTON, DANIEL: age 22; b Watertown; res Watertown; enl Dec 18 1900 Minneapolis; in Co D; disch as corpl Dec 27 1902.

PAUKERT, EDWARD C. *See* Twenty-seventh Infantry.

PEHL, CHARLES (formerly of Co. D, 14th Minn. Vol. Inf.): age 21; b Mazeppa; res Mazeppa; enl Nov 30 1900 Minneapolis; in Co B; disch as pvt Nov 29 1903.

RICHARDS, DAVID. *See* Twenty-seventh Infantry.

ROACH, MARTIN. *See* Twenty-seventh Infantry.

ROSE, JOS. *See* Twenty-seventh Infantry.

SCHUBERT, HERMAN C.: age 22; b Germany; res Norton; enl Nov 30 1900 St Paul; in Cos D and E; disch as pvt Nov 15 1903.

SIMONSON, SANDY M. *See* Twenty-seventh Infantry.

SMITH, FRANK. *See* Twenty-seventh Infantry.

SMITH, MAURICE: age 22; b Ia; res Fairmont; enl Nov 28 1900 St Paul; in Cos D and E; disch as pvt Nov 15 1903.

STROM, CHARLES H. *See* Third Infantry.

SWEET, HARRY N. *See* Twenty-seventh Infantry.

THOMAS, GEORGE B. *See* Twenty-seventh Infantry.

TIMMONS, ALBERT W. *See* Twelfth Infantry.

UJHELYI, JULIUS. *See* Twenty-seventh Infantry.

Twenty-seventh Infantry

*ANDERSON, LOUIS: age 18; b N D; res Minneapolis; enl Jan 3 1901 Minneapolis; in Co D 27th Inf; Cos G and M 26th Inf; died typhoid fever as pvt Oct 3 1901 Nueva Caceres P I.

BENESH, ANTON: age 21; b Owatonna; res Owatonna; enl Jan 4 1901 St Paul; in Co C 27th Inf; Co L 26th Inf; Co E 4th Inf; disch as pvt Jan 26 1904.

BERG, OLAF K.: age 30; b Norway; res Minneapolis; enl Jan 15 1901 Minneapolis; in Co A 27th Inf; Co I 26th Inf; disch as pvt Jan 14 1904.

BROWN, CHARLES E.: age 19; b Red Wing; res Red Wing; enl Jan 17 1901 St Paul; in Co C 27th Inf; Cos L and H 26th Inf; disch as pvt Jan 16 1904.

BROWN, EDWARD H.: age 24; b

Wis; res Minneapolis; enl Jan 17 1901 St Paul; in Co D 27th Inf; Co M 26th Inf; disch s c d as corpl May 5 1902 San Francisco.

BRUDER, EMIL A.: age 23; b Ill; res Wells; enl Jan 18 1901 Minneapolis; in Co B 27th Inf; Cos K and H 26th Inf; died typhoid fever as pvt Sept 30 1902.

CRAMER, GEORGE N.: age 26; b Canada; res Minneapolis; enl Dec 21 1900 Minneapolis; in Co D 27th Inf; Co M 26th Inf; disch s c d Dec 10 1902.

EILEK, WILLIAM J. *See* Twenty-third Infantry.

ENGBLOM, OSCAR A.: age 21; b Red Wing; res Red Wing; enl Jan 14 1901 St Paul; in Co A 27th Inf; Co I 26th Inf; disch as pvt Jan 13 1904.

GILL, GEORGE W.: age 20; b Wis; res Red Wing; enl Jan 17 1901 St Paul; in Co C 27th Inf; Co L 26th Inf; disch as pvt Jan 16 1904.

GRAHAM, GEORGE: age 27; b Mass; res Minneapolis; enl Jan 8 1901 Minneapolis; in Co D 27th Inf; Cos M and G 26th Inf; disch as pvt Jan 7 1904.

HAACK, HENRY N. *See* Seventeenth Infantry.

HAY, WALTER C. *See* Sixth Infantry.

HINTZE, HENRY: age 21; b Germany; res Zumbrota; enl Jan 4 1901 Minneapolis; in Co C 27th Inf; Co L 26th Inf; disch s c d as pvt Feb 7 1903.

HORST, ANDREW: age 22; b LeSueur; res LeSueur; enl Jan 19 1901 St Paul; in Co D 27th Inf; Co M 26th Inf; disch without honor as pvt Nov 15 1902.

HUDDLESTON, WILLIAM J. *See* Third Infantry.

HUDSON, LUTHER: age 22; b Miss; res Minneapolis; enl Jan 1 1901 Minneapolis; in Co D 27th Inf; Co M 26th Inf; disch as cook Dec 31 1903.

KNUTH, FRIEDRICH. *See* Seventeenth Infantry.

KRUEGER, EDWARD J. (formerly of Co. D, 14th Minn. Vol. Inf.): age 22; b Janesville; res Janesville; enl Dec 28 1900 Minneapolis; in Co C 27th Inf; Co L 26th Inf; Sig Corps; disch as 1c pvt Dec 28 1903.

KUNATH, ADOLPH C. *See* Seventeenth Infantry.

*McDONALD, DONALD: age 29; b Mich; res Minneapolis; enl Jan 18 1901 Minneapolis; in Co B 27th Inf; Co K 26th Inf; died disease as pvt Jan 22 1902 Laguan P I.

MARTIN. GEORGE W.: age 23; b Madelia; res Minneapolis; enl Jan 18 1901 Minneapolis; in Co B 27th Inf; Cos K H and cas detach 26th Inf; disch as bat sgt-maj Jan 17 1904.

NORTON, HENRY: age 33; b Ill; res Minneapolis; enl Jan 8 1901 Minneapolis; in Co C; des Feb 8 1901.

PAUKERT, EDWARD C.: age 22; b S D; res Deephaven; enl Jan 18 1901 Minneapolis; in Co B 27th Inf; Co K 26th Inf; disch as pvt Jan 7 1904.

RICHARDS, DAVID: age 19; b Butternut Valley; res Mankato; enl Jan 29 1901 Mankato; in Co B 27th Inf; Co K 26th Inf; disch without honor as pvt Nov 30 1902.

ROACH, MARTIN: age 28; b Fergus Falls; res Fergus Falls; enl Jan 8 1901 Ft Riley Kan; in Co A 27th Inf; Co I 26th Inf; disch as artif Jan 7 1904.

ROSE, JOS. (formerly of Co. M, 12th Minn. Vol. Inf.): age 25; b Canada; res Wells; enl Jan 8 1901 Minneapolis; in Co D 27th Inf; Co M 26th Inf; disch as pvt Jan 7 1904.

RYAN, RICHARD J.: age 34; b Waverly Mills; res Minneapolis; enl Jan 5 1901 Minneapolis; in Co B; des Feb 8 1901.

SIMONSON, SANDY M. (formerly of Co. M, 12th Minn. Vol. Inf.): age 24; b Sweden; res Elmore; enl Jan 18 1901 St Paul; in Co D 27th Inf; Cos M and G 26th Inf; disch as mus Jan 17 1904.

SMITH, FRANK: age 25; b Ind; res Minneapolis; enl Dec 31 1900 Minneapolis; in Cos H and D 27th Inf; Co M 26th Inf; dishon disch as pvt Apr 4 1902 Tarangnan P I.

SORENSON, CHARLES: age 21; b S D; res Minneapolis; enl Jan 8 1901 Minneapolis; in Co C; dishon disch as pvt Feb 8 1903.

SWEET, HARRY N. (formerly of band, 15th Minn. Vol. Inf.): age 34;

b Alden; res Dodge Center; enl Jan 18 1901 Minneapolis; in Co B 27th Inf; Co K and band 26th Inf; disch as corpl July 1 1903.

THOMAS, GEORGE B.: age 23; b Mich; res Red Wing; enl Jan 14 1901 St Paul; in Co A 27th Inf; Cos I and G 26th Inf; disch as pvt Jan 13 1904.

UJHELYI, JULIUS: age 21; b Austria; res Minneapolis; enl Nov 30 1900 Minneapolis; in Co E 27th Inf; Co A 26th Inf; died dysentery as pvt July 24 1903.

*WEEDING, OSCAR E.: age 21; b Sweden; res Cokato; enl Nov 30 1900 Minneapolis; in Cos E and A; accidentally drowned as pvt Apr 11 1901 in Pauili River P I.

WICK, TONY: age 23; b Norway; res Minneapolis; enl Nov 30 1900 Minneapolis; in Co B; des Feb 7 1901.

Twenty-eighth Infantry

Officers

BUGGE, JENS: age 30; b Wis; former res Minn; prom capt 28th Inf from 1st lt 3d Inf Feb 2 1901; tr to 13th Inf July 1 1912; contd in serv.

SMITH, REUBEN (formerly 2d lt, Co. G, 14th Minn. Vol. Inf.): age 24; b Minneapolis; former res Duluth; prom 1st lt 28th Inf from 2d lt 9th Inf Feb 2 1901; tr to 9th Inf Feb 4 1903; contd in serv.

Enlisted Men

ALLEN, FRED C. (formerly of Co. G, 13th Minn. Vol. Inf.): age 22; b Neb; res Bemidji; enl Jan 15 1901 St Paul; in Co C 28th Inf; Co G 30th Inf; Co H 7th Inf; disch as pvt Jan 19 1904.

ANDERSON, CHARLES E.: age 22; b Sweden; res Maple Lake; enl Oct 15 1901 Minneapolis; in Co F; disch as sgt Oct 14 1904.

BRADD, CHARLES E.: age 26; b Ind; res Duluth; enl Apr 15 1901 Duluth; in Co D; des July 11 1901.

BREILEIN, GEORGE: age 21; b New Richland; res New Richland; enl June 11 1901 Minneapolis; in Co C and band; disch as corpl June 10 1904.

BURNS, JOHN: age 29; b Ohio; res Minneapolis; enl Dec 28 1900 Minneapolis; in Co B 28th Inf; Co F 30th Inf; disch as 1st sgt Dec 27 1903.

CALDWELL, DANIEL. *See* First Infantry.

CHESTERFIELD, PERCY E.: age 26; b Va; res Breckenridge; enl Oct 15 1901 St Paul; in Co L 28th Inf; Cos F and M Engrs; disch as 2c pvt Dec 21 1903.

CLITHERO, EDWARD M.: age 30; b Mich; res Minneapolis; enl Sept 2 1901 Minneapolis; in Co I; disch as pvt Sept 1 1904.

CUNNINGHAM, ROY H.: age 25; b Wis; res St Paul; enl May 4 1901 St Paul; in Co H; des July 17 1901.

CURRAN, HARRY: age 26; b Wis; res St Paul; enl May 3 1901 St Paul; in Cos H and D; des Oct 11 1901.

DAUNAIS, THEOPHILE: age 28; b St Paul; res St Paul; enl 2d time June 14 1901 Minneapolis (prev disch 1895); in Cos C and B; disch s c d as pvt Mar 9 1903.

DAVIS, ARTHUR E.: age 18; b N D; res Buffalo; enl May 31 1901 Minneapolis; in Cos H and B 28th Inf; 60th C A; disch as corpl May 30 1904.

DAVIS, EDGAR L. (formerly of Co. H, 14th Minn. Vol. Inf.): age 34; b Ind; res Morton; enl Jan 22 1901 Mankato; in Co A 28th Inf; Co E 30th Inf; dishon disch Feb 13 1903.

DAVIS, ELBOND V.: age 21; b Dodge Center; res Buffalo; enl June 1 1901 Minneapolis; in Cos H and B 28th Inf; 60th C A; disch as corpl May 31 1904.

DAVISON, CHARLIE: age 24; b Canada; res St Paul; enl Apr 23 1901 St Paul; in Co F; dishon disch as mus Sept 14 1901 Vancouver Bks Wash.

ENGLE, ALVA: age 29; b Utah; res Duluth; enl May 14 1901 Duluth; in Cos F and B; des Sept 15 1901.

FARNSWORTH, LESTER M.: age 22; b Kingston; res Kingston; enl May 24 1901 St Paul; in Cos F and B 28th Inf; 60th C A; disch as corpl May 23 1904.

FREY, JOHN H. (formerly of Co. A,

12th Minn. Vol. Inf.): age 21; b Oshawa; res St Peter; enl Apr 6 1901 St Paul; in Co E; disch as sgt Apr 5 1904.

GANYAW, WILLIAM C. *See* Hospital Corps.

GAUVREAU, EUGENE: age 33; b Canada; res St Paul; enl Apr 18 1901 St Paul; in Co E; disch as pvt Apr 17 1904.

GIBSON, FREDERICK J.: age 21; b Canada; res Minneapolis; enl Apr 23 1901 Minneapolis; in Co G; des Oct 30 1901.

GILBERT, GILBERT: age 22; b Mich; res Duluth; enl Apr 11 1901 Duluth; in Co H; disch as pvt Apr 10 1904.

GOLDNER, RICHARD E.: age 21; b Sweden; res Minneapolis; enl May 24 1901 Minneapolis; in Co E; disch as pvt Dec 4 1903.

GOODMAN, MICHAEL: age 22; b N D; res Minneapolis; enl June 7 1901 Minneapolis; in Co A; des Oct 16 1901.

GRAUPMANN, WILLIAM: age 22: b Plato; res Plato; enl June 7 1901 Minneapolis; in Co A; disch as pvt June 6 1904.

GREENBERG, FRANK: age 31; b Russia; res Duluth; enl May 7 1901 Duluth; in Cos H and B; disch as pvt May 6 1904.

GRIFFITHS, ROBERT: age 22; b Wales; res Minneapolis; enl May 17 1901 Minneapolis; in Co G; disch s c d as pvt Sept 2 1903.

HALEY, EDGAR: age 22; b Ind; res Stanton; enl Apr 30 1901 St Paul; in Co F; died as corpl Aug 4 1903.

HAMILTON, ARTHUR H.: age 26; b Shakopee; res Shakopee; enl Apr 9 1901 Minneapolis; in Co C; disch as pvt Apr 8 1904.

HAMMER, HUBERT H.: age 21; b Eagle Lake; res St Paul; enl Jan 28 1901 Ft Harrison Mont; in Co A 28th Inf; Co E 30th Inf; disch as q m sgt Apr 28 1903.

HAYES, CLARENCE (formerly of Co. D, 13th Minn. Vol. Inf.): age 33; b N Y; res St Paul; enl Apr 19 1901 Minneapolis; in Co G; disch as pvt Apr 18 1904.

HILL, HERBERT G.: age 19; b Spring Valley; res Spring Valley; enl May 28 1901 Minneapolis; in Co E; disch as sgt May 27 1904.

HOLTER, FRANK: age 25; b Pa; res Minneapolis; enl May 14 1901 Minneapolis; in Co H and on n c s; disch as sgt-maj May 13 1904.

HURLEY, THOMAS: age 24; b Minneapolis; res Minneapolis; enl July 11 1901 Ft Wright Wash; in Co F; des Nov 4 1901.

JENSEN, CHRIS: age 22; b Denmark; res Mankato; enl Jan 25 1901 Mankato; in Co B 28th Inf; Co F 30th Inf; disch as pvt Jan 24 1904.

KARCZINSKI, ANTON. *See* Third Infantry.

KELLEY, MATTHEW: age 21; b Stillwater; res Minneapolis; enl May 14 1901 Minneapolis; in Co H; disch as pvt May 13 1904.

*KESKE, ALBERT H.: age 25; b Faribault; res Faribault; enl Feb 5 1901 Mankato; in Co C 28th Inf; Cos G and M 30th Inf; died disease as pvt July 1 1902 Calapan P I.

KINDLE, JOHN: age 34; b Austria; res Duluth; enl Apr 13 1901 Duluth; in Co H; disch as pvt Nov 30 1902.

KOLSTAD, THORVALD (formerly of Co. F, 15th Minn. Vol. Inf.): age 30; b Norway; res Thompson N D; enl June 8 1901 St Paul; in Co C; disch as pvt June 7 1904.

LaCHANCE, FRANK: age 23; b Winona; res St Paul; enl May 17 1901 Minneapolis; in Cos E and B; des Sept 15 1901.

LaCHAPELLE, FREDERICK S.: age 23; b Blue Earth Co; res St Paul; enl Aug 21 1900 St Paul; in cas detach; disch s c d as pvt June 8 1903.

LALLY, PATRICK F.: age 23; b Canada; res St Paul; enl June 4 1901 St Paul; in Co C; disch as corpl June 3 1904.

LAMB, ERNEST B.: age 33; b N Y; res Duluth; enl Apr 16 1901 Duluth; in Co E; disch as cook Apr 15 1904.

LARSON, NICOLIA: age 21; b Rothsay; res Moorhead; enl July 3 1901 Fargo N D; in Co M; disch as pvt July 2 1904.

LINDSEY, ALMIRON E.: age 27; b Mankato; res Mankato; enl Apr 8 1901 Topeka Kan; in Co H; disch as cook Apr 7 1904.

LONG, ROBERT: age 22; b N Y; res Duluth; enl Apr 15 1901 Duluth; in Cos G and B; des Aug 24 1901.

LUDINGTON, EARL H.: age 22; b Pa; res Minneapolis; enl Jan 25 1901 Minneapolis; in Co A 28th Inf; Co E 30th Inf; died tuberculosis as pvt Nov 5 1902.

LUNDQUIST, A. H.: age 22; b Sweden; res Minneapolis; enl July 5 1901 Minneapolis; in Co I and detach 28th Inf; Co M 10th Inf; disch as pvt July 4 1904.

McELDERLY, CLIFTON H.: age 22; b Chatfield; res Rochester; enl Apr 5 1901 Minneapolis; in Co C; disch as corpl Apr 4 1904.

McINNES, EDWARD B. (formerly of Co. I, 13th Minn. Vol. Inf.): age 26; b Minneapolis; res Minneapolis; enl Apr 26 1901 Minneapolis; in Co G; disch as sgt Apr 25 1904.

MacLEOD, CHARLES N.: age 22; b West Indies; res St Paul; enl Apr 23 1901 St Paul; in Co F 28th Inf; Sig Corps; disch as sgt Apr 22 1904.

MANSKA, JOHN M. *See* Third Infantry.

MILLER, FRED (formerly of Co. A, 15th Minn. Vol. Inf.): age 26; b Ill; res Mora; enl May 24 1901 Minneapolis; in Co E; disch as corpl May 23 1904.

MUIR, PAUL L. *See* Eighth Infantry.

NELLIS, WILLIAM O. *See* Eighth Infantry.

OAKES, WILLIS E.: age 23; b Fergus Falls; res Bemidji; enl Apr 8 1901 Rhinelander Wis; in Co H; disch as pvt Apr 7 1904.

O'CONNOR, JOHN H.: age 29; b Mich; res Minneapolis; enl Apr 16 1901 Minneapolis; in Cos H and B; disch as pvt Apr 19 1904.

O'MALLEY, MICHAEL: age 29; b Canada; res Duluth; enl May 23 1901 Duluth; in Co D; disch as pvt May 24 1904.

PARIN, HENRY C. (formerly of Co. C, 15th Minn. Vol. Inf.): age 26; b Glencoe; res Smith Lake; enl June 7 1901 Minneapolis; in Co A; disch as pvt June 14 1904.

PERRAS, JOSEPH C.: age 21; b Duluth; res Duluth; enl June 1 1901 Duluth; in Co A; disch as pvt May 31 1904.

PLAGMAN, GALEN A.: age 25; b Alden; res Wells; enl Apr 12 1901 Minneapolis; in Co H; disch as pvt Nov 30 1902.

RENSTROM, PETER O.: age 26; b Sweden; res Roseland; enl May 14 1901 Minneapolis; in Co H; disch as pvt Dec 4 1903.

RICHARDSON, HIRAM P.: age 22; b N Y; res Mankato; enl Jan 25 1901 Mankato; in Co A 28th Inf; Co E 30th Inf; Co H 2d Inf; disch as pvt Jan 24 1904.

RILEY, ROBERT J.: age 23; b N Y; res Duluth; enl May 28 1901 Duluth; in Cos A and B; disch as pvt May 27 1904.

SAUVIE, DAVID E.: age 22; b St James; res Duluth; enl May 29 1901 Duluth; in Co A; disch as pvt May 30 1904.

SCHILLING, JOHN C.: age 29; b Germany; res Minneapolis; enl Sept 13 1901 Minneapolis; in Co E; disch as corpl Sept 12 1904.

SCHOLZ, OTTO (formerly of Co. A, 12th Minn. Vol. Inf.): age 27; b Germany; res Arlington; enl May 17 1901 Minneapolis; in Co G; disch as pvt May 16 1904.

SCHRAUFNAGL, MAX: age 22; b Alexandria; res Alexandria; enl May 24 1901 Minneapolis; in Co E; disch as sgt May 23 1904.

SPRUNGMAN, EDWARD A.: age 19; b Minneapolis; res Minneapolis; enl May 31 1901 Minneapolis; in Cos H and B and detach; des Nov 13 1902.

STEWART, MILVIN: age 22; b Wis; res Minneapolis; enl May 17 1901 Minneapolis; in Cos E and B; disch as pvt May 16 1904.

SUELTER, JACOB L.: age 21; b Carver; res Minneapolis; enl Jan 25 1901 Minneapolis; in Co A 28th Inf; Co E 30th Inf; disch as pvt Jan 24 1904.

TORSTRUP, AUGUST. *See* Third Infantry.

VAN COLT, ROY E.: age 19; b Sauk Rapids; res Alexandria; enl May 28 1901 Minneapolis; in Co E; disch as pvt May 27 1904.

VOUGHT, LEONEL (formerly of Co. H, 15th Minn. Vol. Inf.): age 22; b Heron Lake; res Superior Wis; enl Apr 24 1901 Duluth; in Co F 28th

Inf; 32d and 106th C A; disch as pvt May 5 1903.

WAGENER, JACOB: age 26; b Cedarville; res Cedarville; enl May 17 1901 St Paul; in Cos F and B 28th Inf; 60th C A; disch as pvt May 16 1904.

WALTER, AUGUST. *See* First Infantry.

WATSON, ROBERT L.: age 22; b Ill; res Mankato; enl Jan 25 1901 Mankato; in Co A 28th Inf; Co E 30th Inf; disch as pvt Jan 24 1904.

WEBER, FREDERICK J. (formerly of Co. G, 14th Minn. Vol. Inf.): age 21; b Duluth; res Duluth; enl June 1 1900 Duluth; in Cos A and B 28th Inf; Co M 15th Inf; Co F 13th Inf; disch as pvt June 10 1904.

WEBER, JACOB J. *See* Thirteenth Infantry.

WIPLINGER, FRANK (formerly of Co. D, 13th Minn. Vol. Inf.): age 27; b Austria; res St Paul; enl Sept 11 1901 St Paul; in Cos M I and A; disch as pvt Sept 17 1904.

ZIEL, EMIL E. *See* Third Infantry.

Other Regiments

Officers

BJORNSTAD, ALFRED W. (formerly capt., Co. H, 13th Minn. Vol. Inf.): age 26; b St Paul; former res St Paul; comsd 1st lt 29th Inf from capt 42d Inf U S Vols Feb 2 1901; acc Sept 18; prom capt 28th Inf May 1 1903; contd in serv.

CARLETON, WILLIAM A. (formerly capt., Co. F, 13th Minn. Vol. Inf.): age 31; b Canada; res Minneapolis; comsd 1st lt 30th Inf Feb 2 1901; acc Sept 18; prom capt 8th Inf Mar 3 1911; contd in serv.

KEYES, ALLEN C.: age 19; b Ill; res Minneapolis; apptd to Mil Acad June 19 1897; comsd 2d lt 14th Cav Feb 18 1901 with rank from Feb 2; prom 1st lt 10th Cav Dec 5 1905; contd in serv.

LEONHAEUSER, HARRY A.: b Dec 31 1858 Pa; apptd to Mil Acad from Pa June 14 1876; comsd 2d lt 25th Inf June 11 1881; prom 1st lt Jan 31 1889; capt Apr 26 1898 (lt col and col 15th Minn Vol Inf July 14 1898 to Mar 27 1899); prom maj 21st Inf Sept 3 1903; contd in serv.

McNAIR, LESLEY J.: b May 24 1883 Minn; grad Minn School of Business Minneapolis; apptd to Mil Acad from Minn Aug 1 1900; comsd 2d lt Art Corps June 15 1904; contd in serv.

MADISON, IRVING M.: b Nov 17 1879 Minn; res Osakis; apptd to Mil Acad June 13 1899; comsd 2d lt 12th Inf June 11 1903; contd in serv.

PRESTON, HOMER N.: b Mar 24 1878 Minn; grad High School Luverne; apptd to Mil Acad Aug 31 1898 comsd 2d lt 21st Inf June 11 1903; contd in serv.

SHANNON, JAMES A.: b May 25 1879 Minn; grad Central High School Duluth; apptd to Mil Acad June 20 1898; comsd 2d lt 7th Cav June 11 1903; contd in serv.

TAYLOR, JAMES G.: age 22; b S D; res LeRoy; comsd 2d lt 30th Inf from 2d lt 27th Inf U S Vols Feb 2 1901; acc June 12; tr to 13th Inf Jan 13 1903; contd in serv.

WALLING, JASON M.: b Aug 31 1878 N Y; former res Minneapolis; comsd 2d lt 19th Inf from pvt Hosp Corps Feb 2 1901; acc July 23; tr to 8th Inf Sept 14 1903; contd in serv.

WOOLNOUGH, JAMES B.: b Oct 2 1879 Ia; apptd to Mil Acad from Minn Aug 1 1900; comsd 2d lt 21st Inf June 15 1904; contd in serv.

Enlisted Men

BACON, RICHARD S.: age 22; b Cannon Falls; res Hastings; enl Mar 16 1899 Wash D C; disch without honor as recr Mar 30 1899 Columbus Bks Ohio.

BARRETT, HENRY: age 29; b Wheatland; res Wheatland; enl 3d time May 21 1897 St Louis; in Trp D 7th Cav; disch as sgt July 2 1898 Ft DuChesne Utah.

BATES, ALBERT E. (formerly of Co. I, 13th Minn. Vol. Inf.): age 25; b Wis; res Minneapolis; enl Aug 10 1900 Minneapolis; dishon disch as recr Dec 27 1900 San Francisco.

BELIVEAU, ULYSSES E.: age 21; b

Henderson; res Henderson; enl June 3 1899 Ft Harrison Mont; disch as recr Aug 1 1899 San Francisco.

BENTLY, JAMES: age 25; b Ia; res St Paul; enl Mar 16 1899 St Paul; in Co H 24th Inf; disch as pvt Apr 3 1902 Angel Island Cal.

BURNS, THOMAS C.: age 23; b Minneapolis; res Minneapolis; enl Nov 6 1899 Minneapolis; des Nov 9 1899.

CISSNA, HARRY: age 24; b Ind; res St Paul; enl Apr 4 1901 St Paul; in Trp I 10th Cav; disch as q m sgt Apr 3 1904.

CLEMENS, JAMES: age 21; b Blue Earth; res Mankato; enl Feb 13 1901 Mankato; in inf unassnd; disch s c d as recr Apr 15 1901 San Francisco.

COLLINS, EDWARD: age 24; b St Paul; res St Paul; enl June 19 1901 Philadelphia; des July 14 1901 Columbus Bks Ohio.

CONRAD, JOHN H.: age 19; b Wis; res Minneapolis; enl July 3 1899 Minneapolis; disch as recr Aug 10 1899 San Francisco.

CROSS, CHARLIE: age 26; b Ind Terr; res St Paul; enl July 8 1898 Ft Snelling; in Trp C 9th Cav; disch as pvt Feb 4 1899 Ft DuChesne Utah.

DALEY, FRANK: age 23; b St Paul; res St Paul; enl Nov 20 1901 San Francisco; des Dec 17 1901 San Francisco.

DANIELSON, SAM A.: age 21; b Jackson; res Mankato; enl Aug 17 1900 Minneapolis; in Co D 19th Inf; disch as sgt Aug 16 1903.

DESPINASSE, HENRY S.: age 23; b La; res St Paul; enl Jan 12 1901 St Paul; in Co E 24th Inf; disch as pvt Jan 11 1904.

DONOVAN, DANIEL: age 23; b Fertile; res Fertile; enl Nov 26 1901 Ft Brady Mich; des Dec 27 1901 San Francisco.

DOW, JAMES H. (name changed from Carl Adams); age 32; b Cannon Falls; res Red Wing; enl 3d time Mar 5 1901 Lima Ohio (prev disch 1897); in Cos A K and F 29th Inf; disch as pvt Sept 2 1903.

EBERHARDT, MAYNARD: age 22; b Sumter; res St Paul; enl Aug 6 1900 St Paul; in Co L 19th Inf; disch as pvt Aug 5 1903.

FINN, WILLIAM: age 22; b St Paul; res St Paul; enl and des July 25 1899 Aberdeen S D.

FLINN, HARRY M.: age 18; b Ky; res Breckenridge; enl Feb 13 1902 Breckenridge; des May 2 1902.

FOLEY, ARCHILLE E.: age 20; b N D; res St Paul; enl Aug 16 1900 St Paul; in L A; disch as recr Sept 18 1900 San Francisco.

FURNEY, JOSEPH: age 22; b Fillmore Co; res Minneapolis; enl Feb 19 1901 Minneapolis; in Co B 30th Inf; disch as pvt Feb 18 1904.

GAINES, HENRY P.: age 28; b Mo; res Ft Snelling; enl June 4 1898 Ft Snelling; in Trp H 10th Cav; disch as pvt Feb 24 1899 Ft Sam Houston Tex.

GERTH, WILLIAM A.: age 22; b Mapleton; res Mapleton; enl Apr 25 1899 Ft Snelling; in Sig Corps; disch as sgt Oct 8 1900 Havana Cuba.

GIBBS, CHARLES H.: age 21; b Ia; res Minneapolis; enl Nov 27 1900 Minneapolis; in cav unassnd; des Feb 1 1901.

GORDON, FRED: age 26; b Wis; res Minneapolis; enl Jan 22 1901 Minneapolis; no further record.

GOULD, CHARLEY: age 22; b Wis; res Hastings; enl Jan 3 1896 St Paul; in Co C 25th Inf; disch as pvt Jan 2 1899 San Carlos Ariz.

GRIFFIN, WILLIAM D.: age 24; b Wabasha; res Wabasha; enl Mar 17 1899 Detroit Mich; in Co M 19th Inf; disch s c d as pvt Jan 13 1900 San Francisco.

GROH, OTTO O.: age 22; b Elysian; res Waseca; enl June 19 1899 Waseca; disch as recr July 14 1899 San Francisco.

GUND, JOSEPH: age 24; b Winona; res St Paul; enl Dec 14 1895 St Paul; in Batt K 2d Art; disch as pvt Dec 13 1898 Ft Wingate N M.

HAIDER, MARTIN: age 18; b Hungary; res St Paul; enl Sept 27 1898 Ft Snelling; in Trp G 7th Cav; disch as pvt Apr 22 1899 Penar del Rio Cuba.

HALL, RICHARD H.: age 25; b Canada; res Duluth; enl May 3 1894 St Paul; in Trp H 10th Cav; Co E 25th Inf; disch as pvt May 2 1899 Ft Wingate N M.

HANNA, JAMES: age 25; b Me; res Monticello; enl June 13 1898 Ft Snelling; in Trp D 7th Cav; disch as pvt Apr 23 1899 Vedado Cuba.

HAWTHORNE, ALBERT: age 23; b Ark; res St Paul; enl Feb 14 1898 Ft Snelling; in Co G 24th Inf; disch as pvt June 19 1899 San Francisco.

HENDERSON, RICHARD: age 21; b Miss; res Minneapolis; enl Oct 19 1897 Ft Snelling; in Co E 24th Inf; disch as pvt Oct 18 1900 Manila P I.

HINKSON, ROY: age 22; b Mass; res Brownsdale; enl Dec 11 1900 Minneapolis; in cav unassnd; des Jan 20 1901.

HOOKS, WILLIAM: age 24; b Rochester; res Minneapolis; enl Jan 8 1901 Minneapolis; in mtd serv; disch without honor as recr Mar 8 1901 San Francisco.

IRWIN, WILLIAM: age 29; b England; res Minneapolis; enl July 10 1899 Minneapolis; disch as recr Aug 4 1899 San Francisco.

JOHNSTON, GEORGE W.: age 33; b Canada; res Mankato; enl Jan 26 1901 Mankato; in mtd serv; disch s c d as recr Sept 16 1901 San Francisco.

JONES, EDWARD: age 21; b La; res St Paul; enl July 8 1893 St Paul; in Co H 25th Inf; disch as pvt July 7 1898 Tampa Fla.

JONES, HENRY: age 21; b Mo; res St Paul; enl Aug 15 1900 St Paul; in Co D 24th Inf; disch as pvt Aug 14 1903.

KERSTEN, RUDOLPH F.: age 24; b Minneapolis; res Minneapolis; enl Nov 8 1901 Minneapolis; in Co B Sig Corps; disch as corpl Nov 7 1904.

KNUDSON, ARTHUR H.: age 22; b Morgan; res Sleepy Eye; enl June 11 1900 Milwaukee Wis; in Batt A 7th Art; des Nov 6 1900.

KUNZA, THEODORE: age 21; b Little Falls; res St Paul; enl Nov 3 1900 St Paul; in Trp D 7th Cav; disch as sdlr Nov 2 1903.

LUNDY, SAMUEL: age 32; b Va; res St Paul; enl 3d time July 9 1895 St Paul; in Co G 25th Inf; disch as pvt July 8 1898 Santiago Cuba; re-enl July 9; in Cos G I and L 25th Inf; disch as pvt Feb 25 1899 Ft Logan Col.

McQUADE, BARNEY: age 22; b Minneapolis; res Minneapolis; enl Oct 12 1900 Chicago; des Oct 20 1900.

MADILL, BENJAMIN V.: age 27; b La; res Minneapolis; enl Feb 5 1901 Minneapolis; in Cos A and I 30th Inf; disch s c d as pvt Nov 13 1901 Wash D C.

MARTAIN, CHARLES: age 26; b Ohio; res St Paul; enl Aug 7 1900 St Paul; des Sept 14 1900.

MATHIES, BEN F.: age 22; b Ohio; res Minneapolis; enl June 29 1899 Minneapolis; disch as recr July 20 1899 San Francisco.

MAYER, HENRY: age 24; b Lake Crystal; res Lake Crystal; enl June 22 1899 Minneapolis; disch as recr July 14 1899 San Francisco.

*MERCER, ORVILLE: age 24; b Ia; res St Paul; enl June 27 1899 St Paul; died typhoid fever as recr Aug 30 1899 on USAT *Indiana.*

MILLIGAN, JOHN G.: age 24; b Marshall; res Marshall; enl Apr 1 1901 St Louis Mo; in Cos E and I 29th Inf; des June 16 1901.

MOE, WILLIAM: age 21; b Lakefield; res Lakefield; enl July 24 1900 St Paul; in Sig Corps; disch as 1c sgt Feb 11 1903.

MOORE, CATO: age 22; b Ala; res St Paul; enl Aug 13 1900 St Paul; in Co D 24th Inf; dishon disch as pvt May 11 1902 Manila P I.

MOORE, THOMAS H.: age 29; b Mo; res Duluth; enl Apr 12 1901 Duluth; in inf unassnd; disch s c d as recr May 28 1901 San Francisco.

NELSON, FRED: age 22; b Germany; res Duluth; enl Nov 4 1899 Minneapolis; disch as recr Nov 25 1899 San Francisco.

NELSON, WILLIAM R.: age 22; b Ill; res Minneapolis; enl Apr 29 1898 Ft Snelling; in Trp E 10th Cav; disch as pvt Feb 24 1899 Ft McIntosh Tex.

NEWMAN, ANDREW: age 27; b Russia; res Minneapolis; enl 2d time June 8 1894 Minneapolis; in Co G 19th Inf; disch as pvt June 7 1899 Camp Meade.

O'LEARY, JEREMIAH: age 21; b N Y; res St Peter; enl July 15 1898 St Paul; disch minor July 16 1898 St Paul.

OVERLEE, CHRISTIAN: age 22; b Norway; res Benson; enl June 1 1899 St Paul; disch as recr June 15 1899 San Francisco.

PARRY, JOHN H.: age 30; b England; res St Paul; enl July 12 1899 St Paul; disch as pvt July 22 1899 N Y.

PILLARD, WILLIAM: age 35; b Germany; res St Paul; enl May 12 1900 St Paul; in 19th Inf; des June 16 1900.

PORTER, CHARLEY: age 25; b N Y; res St Paul; enl June 27 1899 St Paul; des Aug 9 1899.

POTTER, LOUIS C.: age 25; b Wis; res Glencoe; enl Apr 7 1899 Minneapolis; disch s c d as recr Sept 5 1899 San Francisco.

PULLEN, WILLIAM A.: age 22; b S D; res Mankato; enl Feb 13 1901 Mankato; in Cos A and I 30th Inf; disch as pvt Nov 13 1902.

REED, FRANK: age 21; b Mo; res St Paul; enl Jan 21 1901 St Paul; in Co E and detach 25th Inf; des Aug 10 1902.

REILLY, EDWARD: age 22; b Hamburg; res Hamburg; enl Feb 5 1902 St Louis Mo; des Feb 27 1902 San Francisco.

RYAN, JAMES: age 34; b Minneapolis; res Minneapolis; enl Jan 28 1902 Omaha Neb; des Apr 8 1902 San Francisco.

RYPKEMA, SIEBE: age 29; b Netherlands; res Hinckley; enl Mar 12 1902 St Paul; in Co B Sig Corps; disch as 1c pvt Mar 11 1905.

SCHLOEGEL, JACOB: age 22; b Germany; res Henderson; enl Apr 15 1901 St Paul; in Co A 30th Inf; disch as mus Apr 14 1904.

SELEN, AUGUST: age 26; b Isanti; res Isanti; enl Feb 22 1901 Minneapolis; in Cos C K and detach 30th Inf; disch s c d as pvt May 21 1903.

SHARP, ARCHIE: age 21; b Austin; res Austin; enl June 8 1898 Cheyenne Wyo; in Trp D 7th Cav; disch as pvt May 12 1899 New York.

SHERMAN, WILLIAM: age 20; b Wis; res St Paul; enl Apr 21 1900 St Paul; des June 12 1900 San Francisco.

SMITH, JOSEPH (formerly of Co. A, 15th Minn. Vol. Inf.): age 33; b Anoka; res Anoka; enl June 2 1899 Minneapolis; disch as recr June 15 1899 San Francisco.

STAMP, ROSS: age 22; b England; res Bethel; enl Dec 11 1900 Minneapolis; in cav unassnd; des Feb 18 1901.

STRAWN, HARRY W.: age 29; b Ky; res Owatonna; enl Feb 5 1902 Minneapolis; des Feb 26 1902 San Francisco.

TAGGART, HENRY: age 29; b Ill; res St Paul; enl July 3 1900 St Paul; in Co D 24th Inf; disch as cook July 2 1903.

*THOM, CLAUDE: age 20; b Rushmore; res Rushmore; enl Apr 2 1901 Omaha; in Trp H 14th Cav; name changed to James B Shafer; died Nov 24 1901 Ft Logan Col.

THOMPSON, EDWIN H.: age 22; b Norway; res Minneapolis; enl July 24 1900 Minneapolis; in art; disch as pvt Sept 14 1900 San Francisco.

WILLIAMS, RICHARD R.: age 27; b Wis; res St Paul; enl Feb 21 1901 St Paul; in Co C 30th Inf; disch as pvt Feb 20 1904.

WILSON, JAMES K.: age 26; b Ia; res St Paul; enl Nov 12 1900 St Paul; in Trps I and F 7th Cav; disch as corpl Nov 11 1903.

WILSON, FLOYD C.: age 25; b Ia; res St Paul; enl Nov 25 1901 St Paul; in cav; des Jan 30 1902 San Francisco.

YOUNG, JAMES: age 22; b Mo; res Minneapolis; enl May 13 1898 Ft Snelling; in Trp M 10th Cav; disch as pvt Feb 28 1900 Ft Clark Tex.

MINNESOTANS IN THE UNITED STATES NAVY AND MARINE CORPS

Officers

BEACH, EDWARD L., lieutenant, U. S. N.: b June 30 1867 Ohio; apptd nav cad from Minn May 20 1884; asst engr July 1 1890; p a engr June 27 1896; on USS *Baltimore* beg of war; prom lt Mar 3 1899; to USS *Helena* Aug 9; to USS *New York* Dec 4; to USS *Essex* May 31 1900; home on wait ord from Aug 2 1901; on duty Nav Acad Annapolis Sept 12 to Feb 12 1903; contd in serv.

BEATTY, FRANK E., lieutenant commander, U.S.N.: b Nov 26 1853 Wis; res Mantorville; apptd cad mid from Minn Sept 23 1871; ens July 18 1876; mr June 19 1882; lt (jg) June 1 1883; lt Mar 23 1889; on USS *Monterey* beg of war; prom lt comdr Mar 3 1899; to USS *Wheeling* Aug 9; to Navy Yard Wash D C June 1 1900; on USS *Saratoga* Jan 25 1902 to Nov 15; contd in serv.

BEEBE, DANIEL G., assistant surgeon rank of lieutenant (junior grade), U. S. N.: b Dec 1 1871 Minn; apptd asst surg rank of ens from Minn July 7 1898; to USS *Richmond* July 23; to Nav Hosp Philadelphia Sept 10; to USS *Buffalo* Oct 3; to USS *Boston* Mar 20 1899; to USS *Monadnock* May 14; to USS *Bennington* Aug 10; prom asst surg rank of lt (jg) 1900; to USS *Petrel* Jan 3 1900; to USS *Yorktown* Feb 12; to USS *Isla de Luzon* Apr 25 becoming also dist surg and health off Island of Basilan P I; to USS *Marietta* Dec 17; resgnd Nov 30 1901.

BROWNE, RICHARD P., assistant engineer, rank of ensign, U. S. N.: b May 4 1862; apptd asst engr rank of ens from Minn May 20 1898 for temp serv; member Maryland Naval Militia and apptd for duty on USS *Dixie;* repd May 24; home Sept 23; disch Sept 26 1898.

BUSH, WILLIAM W., lieutenant, U. S. N.: b Dec 23 1864 Md; apptd asst engr from Minn June 28 1899; p a engr Mar 28 1896; insp of mach for boats Seattle beg of war; to USS *Philadelphia* June 25 1898; prom lt Mar 3 1899; to USS *Independence* July 20; to USS *Hartford* Oct 17; to torp sta June 1 1901 for duty as instr in torpedoes and electricity; at Union Iron Works San Francisco Aug 1 1901 to Oct 6 1902; contd in serv.

CATHCART, ARTHUR H., assistant paymaster, rank of lieutenant (junior grade), U. S. N.: b Aug 28 1871 Minn; apptd paym clk Nov 1 1897; asst paym rank of ens July 27 1898 for temp serv; to USS *Dorothea* Aug 1; home wait ord Sept 20 to Nov 30; to USS *Vixen* Nov 30; disch Jan 30 1899; apptd asst paym rank of ens May 15 1899; to Pensacola Fla May 29; to USS *Isla de Cuba* Dec 2; apptd asst paym rank of lt (jg) May 20 1901; on USS *Dolphin* May 21 1902 to Oct 17; contd in serv.

CATLIN, ALBERTUS W., captain, U. S. M. C.: b Dec 1 1868 N Y; apptd nav cad from Minn May 24 1886; 2d lt U S M C July 1 1892; 1st lt Apr 19 1893; survivor sinking of USS *Maine* Feb 15 1898; ord home Mar 18; repd for duty Marine Bks Brooklyn N Y Apr 14; to USS *St Louis* Apr 24; to Brooklyn N Y Sept 3; on leave 44 da from Sept 4; prom capt Mar 3 1899; to Port Royal S C Apr 24; to Wash D C Mar 29 1902 to comd detach orgd for duty in P I; arrived Cavite P I May 12 1902; contd in serv.

CHADWICK, FRANCIS L., lieutenant, U. S. N.: b Mar 15 1872 Owatonna; res Owatonna; apptd nav cad from Minn May 18 1889; ens July 1 1895; on USS *Raleigh* beg of war; prom lt (jg) Mar 3 1899; to torp sta Newport R I July 10; to Navy Yard New York Aug 7; to USS *Kearsarge*

Dec 12 1900; prom lt Apr 1 1901; to duty as aide Wash D C May 27 1902; on USS *Brooklyn* June 2 to Sept 20; contd in serv.

COBURN, FRED G., naval cadet, U. S. N.: b June 14 1883 Duluth; apptd nav cad from Minn Sept 29 1900; under instr Annapolis to Jan 25 1904; contd in serv.

CROSBY, WALTER B., naval cadet, U. S. N.: b Oct 17 1885; res Willmar; apptd nav cad from Minn July 9 1901; under instr Annapolis; resgnd Feb 14 1902.

DEWEY, RUPERT C., second lieutenant, U.S.M.C. (formerly capt., Co. C, 15th Minn. Vol. Inf.): b Dec 7 1870 Bear Valley; res Minneapolis; comsd 2d lt July 23 1900; to Wash D C Sept 11; to torp sta Newport R I May 15 1901; to Marine Bks N Y Aug 28; at Wash D C as asst instr School of Application Oct 24 to Aug 20 1902; contd in serv.

FOSTER, CHARLES A., lieutenant, U. S. N. (retired): b Jan 12 1850 Ohio; apptd mid from Minn July 28 1866; ens July 14 1872; mr Mar 15 1876; lt (jg) Mar 3 1883; lt Aug 24 1883; retired Apr 22 1895; duty with USS *Wabash* May 2 1898 to Jan 24 1899; in charge Branch Hydro Office New Orleans Mar 30 1901 to Feb 17 1904.

FURBER, ROBERT S., midshipman, U. S. N.: b Mar 17 1884 Mo; apptd nav cad from Minn May 21 1901; mid July 1 1902; under instr Annapolis to Jan 24 1905; contd in serv.

GERRY, MARTIN H., assistant engineer, rank of ensign, U. S. N.: b Oct 29 1837 Mass; res Minneapolis; apptd act 3d asst engr Sept 19 1862; act 2d asst engr Oct 23 1863; resgnd Mar 12 1866; apptd asst engr rank of ens June 1 1898 for temp serv; on duty Mare Island Cal USS *Philadelphia* and USS *Pensacola* June 15 to Oct 29; home Nov 10; disch Nov 16 1898.

HAGE, SIGURD, naval cadet, U S N.: b July 14 1882 Madelia; apptd nav cad from Minn Sept 7 1900; under instr Annapolis; resignd Nov 9 1901.

HAND, CHESTER L., midshipman, U. S. N.: b Jan 19 1883 Miss; apptd nav cad from Minn Sept 7 1900; mid July 1 1902; under instr Annapolis to Jan 25 1904; contd in serv.

HIBBS, FRANK W., naval constructor, rank of lieutenant, U. S. N.: b Oct 13 1866 Pa; res Albert Lea; apptd nav cad from Minn Sept 4 1883; asst engr July 1 1889; asst nav constr July 1 1891; nav constr Nov 11 1897; on duty beg of war Navy Yard New York; in charge dept constr and repair Mare Island Cal Mar 7 1899 to Oct 9 1900; in charge same dept Puget Sound Wash from Oct 24 1900; resgnd Jan 14 1903.

HUNTINGTON, ELON O., passed assistant surgeon, rank of lieutenant (junior grade), U. S. N.: b Dec 30 1869 Minn; res Minneapolis; apptd asst surg rank of ens May 24 1898; to Nav Hosp Boston June 8; to Marine Rendezvous Boston June 30; to Nav Hosp Norfolk Va July 10; to USS *Newark* Sept 28; to USS *Bennington* May 18 1900; apptd asst surg rank of lt (jg) June 15; to USS *Newark* Mar 7 1901; apptd p a surg rank of lt (jg) May 24; to Nav Hosp New York Sept 20; to USS *Columbia* Dec 23; at Nav Hosp New York Jan 11 1902 to Aug 15; contd in serv.

KURTZ, THOMAS R., midshipman, U.S.N.: b Oct 31 1881 Minn; apptd nav cad from Minn Sept 6 1897; under instr Annapolis to May 25 1901; to T S and Nav Sta San Francisco June 29; to USS *Brooklyn* Sept 6; on USS *Calamianes* Jan 27 1902 to Aug 1; apptd mid 1902; contd in serv.

LEWIS, JOHN E., ensign, U. S. N.: b July 8 1878 Minn; apptd nav cad from Minn Sept 6 1895; under instr Annapolis; to USS *Massachusetts* May 28 1898; on USS *Iowa* battle of Santiago July 3; to USS *Annapolis* July 19; to USS *Massachusetts* July 30; to USS *Cincinnati* Aug 2; to USS *Saturn* Aug 3; to USS *Annapolis* Aug 15; to Nav Acad Sept 6; to USS *Baltimore* Jan 30 1899; to USS *General Alava* Mar 3 1900; to comd USS *Gardoqui* Apr 21; to USS *Urdaneta* May 12; to USS *Petrel* Dec 10; apptd ens Jan 28 1901; to USS *Manila* May 6; on USS *Celtic* May 28 1901 to July 11 1902; contd in serv.

LYONS, TIMOTHY A., commander, U. S. N. (retired): b Mar 25 1856 Ireland; apptd act mid from Minn Jan 2 1862; ens Dec 1 1866; mr Mar 12 1868; lt Mar 26 1869; lt comdr Dec 16 1879; comdr Aug 4 1889; on

duty Compass Office Bur of Equip May 5 to Sept 30 1898.

McENTEE, WILLIAM, assistant naval constructor, rank of lieutenant (junior grade), U. S. N.: b Apr 27 1877 Minn; res Montgomery; apptd nav cad from Minn May 20 1896; under instr at Annapolis to June 1 1900; to USS *Constellation* June 13; to USS *Vicksburg* Oct 1; to USS *Oregon* Apr 29 1901; to Navy Yard New York July 1; to USS *Columbia* Aug 21; prom asst nav constr rank of lt (jg) July 1 1902; on USS *Wabash* Sept 19 1901 to June 11 1903; contd in serv.

MANNEY, HENRY N., captain, U.S.N.: b Jan 22 1884 Ind; apptd act mid from Minn Sept 24 1861; ens Mar 12 1868; mr Mar 26 1869; lt Mar 21 1870; lt comdr Oct 7 1886; comdr May 10 1895; at Nav Home Phila beg of war; to Navy Yard New York Mar 29 1899; prom capt Mar 3 1901; in comd USS *Massachusetts* May 2 1901 to May 11 1903; contd in serv.

MARBLE, RALPH N. JR, ensign, U. S. N.: b Mar 7 1879 Mich; apptd nav cad from Minn May 19 1894; to USS *Brooklyn* Apr 1 1898; mentioned by Capt F A Cook for coolness efficiency and good service battle of Santiago July 3; to USS *Gloucester* Sept 26; to USS *Brooklyn* Nov 1; to USS *Marietta* Apr 10 1899; to USS *Panther* Aug 17; to USS *Richmond* Sept 27; to USS *Yankton* Oct 6; to USS *Brooklyn* Oct 13; prom ens Apr 4 1900; to USS *Newark* Apr 25; to USS *Bennington* Oct 28; to USS *Wilmington* May 6 1901; to Bur of Nav Sept 30; to USS *Philadelphia* Sept 19; to USS *Concord* Oct 24; on USS *Wheeling* Feb 8 1902 to Mar 5 1903; contd in serv.

MERRIAM, JOHN H., paymaster, rank of lieutenant, U. S. N.: b Jan 16 1874 Minn; res St Paul; apptd asst paym rank of ens May 18 1897; on USS *Helena* beg of war; apptd p a paym rank of lt (jg) June 15 1898; to USS *Miantonomoh* Sept 26; to USS *Montgomery* Jan 3 1899; to USS *Bennington* July 27; to USS *Michigan* Nov 15 1900; to Nav Acad Annapolis Feb 6 1901; to USS *Indiana* May 16; to Navy Yard Wash D C Oct 15; prom paym rank of lt Apr 10 1902; on USS *Dolphin* Nov 22 1901 to June 28 1902; contd in serv.

PATRICK, BOWER R., chaplain, rank of lieutenant, U. S. N.: b Jan 28 1871 Missouri; res Duluth; apptd chap rank of lt Mar 3 1902; on USS *Lancaster* Mar 18 1902 to Apr 22 1903; contd in serv.

PYE, WILLIAM S., midshipman, U. S. N.: b June 9 1880 Minneapolis; res Minneapolis; apptd nav cad from Minn May 20 1897; under instr Annapolis to June 7 1901; to USS *Iowa* June 29; to USS *Columbia* Dec 19; to USS *Rainbow* Dec 27; prom mid 1902; to USS *Franklin* Jan 9 1902; on USS *Eagle* May 2 1902 to Nov 1 1904; contd in serv.

*RASK, OLAF H., first lieutenant, U. S. M. C. (formerly 1st lt, Co. M, 15th Minn. Vol. Inf.): b Mar 5 1872 Caledonia; res Minneapolis; comsd 2d lt Oct 2 1899; to Wash D C Oct 16; to Brooklyn N Y Oct 24; to Philadelphia on recr serv May 7 1900; prom 1st lt July 23; to New York Mar 18 1901; to Mare Island Cal Dec 28 for duty with co ord to P I; arrived Cavite P I Feb 19 1902; died cholera May 29 1902 Bacoor P I.

RAUDENBUSH, WEBB R., midshipman, U. S. N.: b June 6 1882; res St Paul; apptd nav cad from Minn Sept 9 1899; mid from July 1 1902; under instr Annapolis to Feb 2 1903; contd in serv.

RIEBE, HERBERT B., naval cadet, U. S. N.: b Aug 1 1883 Rochester; res Rochester; apptd nav cad from Minn May 10 1902; under instr Annapolis to Feb 8 1906; contd in serv.

SARGENT, LEONARD R., lieutenant (junior grade), U. S. N.: b July 30 1876 Pa; apptd nav cad from Minn Sept 6 1893; on USS *Monadnock* beg of war; to USS *Charleston* Oct 24 1898; in Nav Hosp Mare Island Cal from Jan 29 1899; to Nav Acad May 15; to torp sta Newport R I June 15; prom ens July 1; to USS *Philadelphia* Aug 14; to USS *Iowa* Sept 29; to USS *Solace* Nov 9; to USS *Yorktown* Dec 25; to USS *Brooklyn* Dec 26; to comd USS *Mariveles* Feb 16 1900; to comd USS *Leyte* Mar 22; on USS *New Orleans* Jan 12 1902 to July 1; prom lt (jg) July 1 1902; contd in serv.

SHAW, MELVILLE J., captain, U. S. M. C.: b Aug 6 1872 Minn; res Minneapolis; apptd nav cad from Minn Sept 6 1890; 2d lt U S M C July 1 1896; on duty North Atlantic Squadron beg of war; to USS *Buffalo* Sept 30 1898; prom capt Mar 3 1899; to USS *Olympia* Mar 17; to Cavite P I Mar 23; to USS *Oregon* May 18; to USS *Charleston* July 11; to Cavite P I Dec 14; on duty in China June 26 1900 to Oct 9 (in battle of Tientsin July 13 and 14); to Guam Nov 27; apptd 1st lt by brevet Mar 18 1901 (for distinguished conduct and public service at Guantanamo Cuba June 11 1898); ord home Aug 5 1901; to N Y Nov 7; at Norfolk Va Dec 5 to Sept 12 1902; contd in serv.

SMITH, ROY F., naval cadet, U. S. N.: res Pipestone; apptd nav cad from Minn May 10 1902; under instr Annapolis to Feb 12 1906; contd in serv.

SPEEL, JOHN N., pay inspector, rank of commander, U. S. N.: b July 30 1853 Pa; res St Paul; apptd asst paym July 1 1875 from Minn; p a paym May 15 1879; paym rank of lt Nov 24 1891; to Navy Yard League Island Pa July 16 1898; apptd paym rank of lt comdr 1899; to Nav Home Phila May 11 1899; to duty as g s k League Island Pa May 8 1900; apptd pay insp rank of comdr Mar 4 1901; on USS *Illinois* Apr 15 1902 to Apr 6 1903; contd in serv.

STOCKER, ROBERT, naval constructor, rank of lieutenant, U. S. N.: b Jan 30 1866 New Ulm; res New Ulm; apptd nav cad from Minn Sept 4 1883; ens July 1 1889; asst nav constr July 1 1891; nav constr rank of lt Nov 11 1897; on duty Newport News beg of war; to duty as supt constr USS *Charleston* Newport News Apr 8 1901; at Navy Yard Norfolk Va May 16 1901 to May 1 1907; contd in serv.

SWANSTROM, FREDERICK E., lieutenant (junior grade), U. S. N.: b Nov 3 1866 Minn; res St Paul; apptd cad mid from Minn Sept 6 1883; disch June 30 1899; apptd lt (jg) June 8 1898 for temp serv; on USS *Nero* June 14 1898 to Jan 9 1899; home Feb 4; disch Feb 9 1899.

THORPE, GEORGE C., captain, U. S. M. C.: b Jan 17 1875 Minn; res Northfield; apptd nav cad from Minn May 19 1894; resgnd Nov 9 1896; apptd 2d lt U S M C May 20 1898 (for the war); to Brooklyn N Y May 27; to USS *Yale* June 13; to League Island Pa Sept 2; to USS *Resolute* Nov 21; disch Feb 23 1899; comsd 1st lt Apr 8 1899; to duty with Marine Bat Manila P I and arrived Cavite P I May 23; in action Noveleta Bridge Oct 8; prom capt July 23 1900; to Mare Island Cal Mar 14 1901; apptd capt by brevet Mar 28 (for distinguished conduct and public service in the presence of the enemy at Noveleta Oct 8 1899); to Wash D C Apr 24 1901; to torp sta Newport R I May 10; to New York Aug 24; to Norfolk Va and North Atlantic Squadron Jan 21 1902; on USS *Alabama* June 23 to Dec 12; contd in serv.

TRENCH, MARTIN E., lieutenant, U. S. N.: b Nov 30 1869 Dennison; res Dennison; apptd nav cad from Minn Oct 3 1889; asst engr rank of ens July 1 1895; on USS *Iowa* beg of war; to Nav Acad Sept 20 1898; apptd p a engr rank of lt (jg) Nov 20; lt (jg) Mar 3 1899; to USS *Annapolis* May 30; to USS *Resolute* Sept 2; to USS *Machias* Dec 5; to USS *Topeka* Aug 15 1900; prom lt Mar 3 1901; to USS *Kearsarge* May 18; at Nav Acad June 23 1902 to May 21 1903; contd in serv.

WHITLOCK, GUY, midshipman, U. S. N.: b May 8 1879 Minn; res Winona; apptd nav cad from Minn May 20 1897; mid 1902; under instr Annapolis to June 20 1903; contd in serv.

WORRALL, JAMES C., naval cadet, U. S. N.: b Nov 9 1884 Minneapolis; apptd nav cad from Minn Sept 7 1901; under instr Annapolis; resgnd Feb 12 1902.

YOUNG, DAVID C., acting warrant machinist, U. S. N.: b Feb 26 1873 Wash D C; apptd asst engr rank of ens from Minn June 29 1898 for temp serv; on USS *Fish Hawk* July 13 to Dec 15; disch Dec 20 1898; apptd act war mach Nov 1 1901; on USS *Olympia* Dec 12 through 1902; contd in serv.

Enlisted Men

AAMOLD, MARTIN A., landsman U.S.N.: age 21; res Rushford; enl Oct 26 1901 St Paul and assnd to USS

Franklin; to USS *Lancaster* Feb 8 1902; on USS *Brooklyn* June 28 to Oct 2; disch (as sea) Oct 25 1905.

ADAMS, ALFRED S., apprentice third class, U.S.N.: age 16; res St Paul; enl Jan 23 1901 St Paul and assnd to USS *Constellation;* disch phys dis Apr 16 1901 Newport R I.

ADKINS, EUGENE C., fireman second class, U.S.N.: age 22; res St Paul; enl Apr 6 1898 St Paul and assnd to USS *Vermont;* to USS *Gloucester* May 21; to USS *Vermont* Nov 11; to USS *Panther* Mar 26 1899; to USS *Caesar* June 25; to USS *Franklin* Mar 24 1901; disch Apr 5 1901 Norfolk Va.

AHLIN, JOHN L., landsman, U.S.N.: age 19; res St Paul; enl July 10 1901 St Paul; assnd to USS *Franklin* July 13; to USS *Indiana* Oct 22; on USS *Topeka* Oct 29 to Sept 6 1902; disch (as sea) July 9 1905.

AMLAND, CHRISTIAN M., seaman, U.S.N.: age 29; res Red Wing; enl as ord sea Mar 28 1898 St Paul and assnd to USS *Vermont;* to USS *Uncas* Apr 13; to USS *Richmond* Oct 18; to USS *Arethusa* Oct 25; to USS *Vermont* Feb 1 1899; to USS *Chicago* as sea Feb 4; to USS *Dixie* June 6 1901; disch July 5 1901 Navy Yard New York.

AMON, JOHN, ordinary seaman, U.S.N.: age 19; res St Paul; enl as lds Jan 25 1901 St Paul; assnd to USS *Pensacola* Jan 26; to USS *Mohican* Feb 14; on USS *Wisconsin* as ord sea Sept 18 1901 to July 29 1902; des Aug 8 1902.

ANDERSON, JOHN, coxswain, U.S.N.: age 21; res St Paul; enl as ord sea Sept 10 1895; on USS *Oregon* as sea beg of war; disch Sept 9 1898 USS *Oregon*; re-enl Sept 15; member USS *Oregon* crew which captured and occupied Vigan P I Nov 24 1899; disch as cox Oct 15 1901.

ANDERSON, JOHN W., landsman, U.S.N.: age 26; res Minnetonka; enl Feb 24 1896; on USS *Independence* beg of war; dishon disch Mar 29 1899 Mare Island Cal.

ANDERSON, MERTON A., master at at arms first class, U.S.N.: age 38; Minneapolis; enl as lds July 13 1901 Minneapolis and assnd to USS *Franklin*; to USS *Lancaster* Aug 11; on USS *Indiana* as m a a 3c Oct 29 1901 to Jan 25 1903; disch July 12 1905.

ANDERSON, THORVALD, private, U.S.M.C.: age 24; b Norway; res Fosston; enl Mar 5 1901 Bremerton Wash; des May 22 1901 Bremerton.

APPLETON, CHARLES H. B., master at arms first class, U.S.N.: age 38; res St Paul; enl as sea Apr 6 1898 St Paul and assnd to USS *Vermont*; to USS *Niagara* as m a a 1c Apr 23; to USS *Vermont* Oct 15; to USS *Lancaster* Dec 8; des Apr 19 1899 Port Royal S C.

ARCHAMBRANDT, DAVID F., apprentice third class, U.S.N.: age 16; res St Paul; enl Apr 6 1898 St Paul and assnd to USS *Vermont;* to USS *Constellation* Apr 13; to USS *Vicksburg* Sept 20; to USS *Vermont* May 14 1899; disch June 16 1899 New York.

ARCTANDER, ARTHUR W., coxswain U.S.N.: age 15; res Minneapolis; enl as app 3c Aug 19 1898 Chicago and assnd to USS *Constellation*; to USS *Alliance* as app 2c Feb 22 1899; to USS *Lancaster* June 25; to USS *Vermont* Sept 13; to USS *Massachusetts* Sept 26; to USS *Vermont* Jan 16 1900; to USS *Montgomery* Feb 6; on USS *Atlanta* as cox Sept 16 1900 to disch Dec 30 1904.

ARNDT, WILLIAM H., ordinary seaman, U.S.N.: age 22; res St Paul; enl as lds June 26 1899 St Paul and assnd to USS *Independence*; to USS *Hartford* Oct 1; to USS *Indiana* June 8 1900; on USS *Atlanta* as ord sea Oct 1 1900 to disch June 25 1903.

ARNESS, CONRAD A., fireman first class, U.S.N.: age 25; res Minneapolis; enl Apr 5 1898 St Paul and assnd to USS *Vermont;* to USS *Osceola* Apr 13; to USS *Wabash* Oct 1; disch Oct 28 1898 Boston.

ATCHLEY, ORIN S., fireman second class, U.S.N.: age 23; res St Paul; enl Apr 1 1898 St Paul and assnd to USS *Vermont;* to USS *Wasp* Apr 20; to USS *Lancaster* June 6; to USS *Vermont* June 24; disch phys dis July 15 1898 New York.

AUSPOS, CHARLES, private, U.S.M.C.: age 21; b Wis; res Elk River; enl July 28 1900 Seattle; to Bremerton Wash upon enl; des Aug 18 1900 Bremerton.

AUSTIN, GEORGE H., ordinary seaman, U.S.N.: age 19; res St Paul; enl Mar 30 1898 St Paul and assnd to USS *Vermont*; to USS *Osceola* Apr 13; to USS *Wabash* Sept 13; to USS *Detroit* Dec 20; to USS *Wabash* Dec 29; in hosp Chelsea Mass Jan 1 1899 to Feb 1; to USS *Wabash* Feb 2; disch phys dis Feb 2 1899 Boston.

BAKER, FRANK L., landsman, U.S.N.: age 20; res St Paul; enl Feb 3 1902 Chicago; assnd to USS *Franklin* Feb 4; to USS *Lancaster* Feb 8; on USS *Brooklyn* June 29 to Oct 3; disch (as yeo 1c) Feb 2 1906.

BAKER, GEORGE, water tender, U.S.N.: age 29; res Minneapolis; enl as f 1c June 8 1898 St Paul; assnd to USS *Franklin* June 30; to USS *Iris* as w t Aug 16; disch June 7 1899 Cavite P I.

BAKKE, SIBERT, fireman second class, U.S.N.: age 27; res Minneapolis; enl Mar 31 1898 St Paul and assnd to USS *Vermont;* to USS *Hornet* Apr 16; to USS *Solace* July 4; to USS *Franklin* July ——; disch phys dis Sept 24 1898 Norfolk Va.

BALDWIN, ERNEST C., private, U.S.M.C.: age 23; b Worthington; res Minn; enl Feb 6 1901 Seattle; on duty Bremerton Wash and Mare Island Cal; des June 6 1901 Bremerton.

BALEY, WILLIAM, private, U.S.M.C.: age 23; b Minneapolis; res Minneapolis; enl Nov 23 1901 Seattle; to Bremerton Wash upon enl; des Mar 14 1902 Bremerton.

BALL, JESSE, private, U.S.M.C.: age 31; b Ill; res Minneapolis; enl Mar 15 1901 Bremerton Wash; des Mar 17 1902 Bremerton.

BARBOUR, JAMES, private, U.S.M.C.: age 26; b Duluth; res Duluth; enl Oct 2 1900 Bremerton Wash; to Mare Island Cal Nov 25; to Island of Guam Jan 1 1901; disch (as sgt) Oct 1 1905.

BARNUM, EDWIN K., apprentice first class, U.S.N.: age 15; res St Paul; enl as app 3c Jan 31 1896; on USS *Raleigh* as app 2c beg of war; to USS *Olympia* as app 1c Dec 14 1898; to USS *Wabash* Oct 24 1899; disch Nov 9 1899 Boston.

BARRY, JOSEPH, fireman first class, U.S.N.: age 32; res St Paul; enl as f 2c Apr 6 1898 St Paul and assnd to USS *Vermont*; to USS *Annapolis* as f 1c Apr 19; to USS *Franklin* May 12 1899; to USS *Independence* Sept 20; to USS *Newark* Oct 12; to USS *Buffalo* Mar 12 1901; to USS *Newark* Mar 28; disch July 24 1901 Boston.

BASCO, STEVE, landsman, U.S.N.: age 21; res St Paul; enl Jan 25 1901 St Paul; assnd to USS *Pensacola* Jan 26; to USS *Mohican* Feb 14; des May 24 1901 San Diego Cal.

BAUER, PETER T., landsman for training, U.S.N.: age 20; res Minneapolis; enl May 16 1901 Minneapolis; assnd to USS *Vermont* May 18; to USS *Buffalo* July 16; des Mar 8 1902 New Orleans.

BAUMGARDNER, BRYANT G., apprentice third class, U.S.N.: age 16; res St Paul; enl Dec 12 1901 Chicago; on USS *Pensacola* to Sept 2 1902; disch (as g m 1c) Oct 17 1906.

BAYER, EDWIN R., ordinary seaman, U.S.N.: age 21; res St Paul; enl as lds Jan 25 1901 St Paul; assnd to USS *Pensacola* Jan 26; to USS *Mohican* Feb 14; to USS *Independence* Sept 25; on USS *Philadelphia* as ord sea Oct 20 to Sept 22 1902; disch (as sea) Jan 24 1905.

BEERS, ARCHIE L., landsman, U.S.N.: age 21; res Northfield; enl Mar 3 1902 Chicago; on USS *Franklin* to July 30; des Oct 12 1902.

BEERS, ARTHUR G., landsman, U.S.N.: age 22; res Northfield; enl Mar 3 1902 Chicago; on USS *Franklin* to July 30; des Oct 13 1902.

BEHNING, JOHN F. fireman first class, U.S.N.: age 23; res Duluth; enl as f 2c June 21 1901 Duluth; assnd to USS *Vermont* June 22; to USS *Franklin* Aug 2; on USS *Illinois* as f 1c Sept 17 1901 to Sept 24 1903; disch Oct 13 1903.

BELL, ARCHIE, coal passer, U.S.N.: age 21; res Duluth; enl June 7 1902 Duluth; on USS *Franklin* to July 30; disch (as f 1c) June 6 1906.

BELL, THOMAS, private, U.S.M.C.: age 24; b Minneapolis; res Minneapolis; enl Nov 11 1901 Minneapolis; to Bremerton Wash upon enl; to Olongapo P I Jan 11 1902; des Aug 5 1902.

BENACK, ARTHUR C., apprentice third class, U.S.N.: age 16; res Mankato; enl Jan 26 1901 St Paul and

assnd to USS *Constellation;* to USS *Essex* Aug 18; disch Apr 5 1902 Norfolk Va.

BENDER, JOSEPH C., coal passer, U.S.N.: age 21; res St Paul; enl Mar 30 1898 San Francisco and assnd to USS *Independence*; to USS *Monadnock* June 11; des July 18 1899 Cavite P I.

BENTLEY, HUGH S., machinist first class, U.S.N.: age 26; res Minneapolis; enl as mach 2c Apr 6 1898 St Paul and assnd to USS *Vermont*; to USS *Scorpion* as mach 1c Apr 23; to USS *Vermont* Jan 15 1899; to USS *Solace* Jan 29; to USS *Monterey* Apr 6; to USS *Buffalo* Feb 16 1901; disch May 17 New York.

BERGEMANN, WILLIAM R., landsman, U.S.N.: age 21; res Blooming Prairie; enl Oct 30 1899 Tacoma Wash and assnd to USS *Adams*; des Feb 4 1900 San Diego Cal.

BEYER, AUGUST J., fireman second class, U.S.N.: age 21; res St Paul; enl as lds Jan 22 1901 St Paul and assnd to USS *Pensacola*; to USS *Mohican* Feb 14; on USS *Wisconsin* as f 2c Sept 13 1901 to May 16 1904; disch Mar 7 1905.

BJORNSTAD, JULIUS, fireman first class, U.S.N.: age 29; res St Paul; enl as f 2c Apr 6 1898 St Paul and assnd to USS *Vermont*; to USS *Annapolis* as f 1c Apr 18; to USS *Vermont* Oct 1; disch phys dis Nov 2 1898 New York.

BLACKMAN, JOHN L., landsman, U.S.N.: age 19; res St Paul; enl June 20 1899 St Paul and assnd to USS *Independence;* to USS *Hartford* Oct 1; to USS *Massachusetts* June 8 1900; des July 9 1900 Jamestown R I.

BLAKESLEY, LESLIE, apprentice third class, U.S.N.: age 17; res St Paul; enl July 10 1901 St Paul and assnd to USS *Constellation*; disch phys dis Sept 12 1901 Newport R I.

BLANCHARD, GEORGE S., apprentice second class, U.S.N.: age 16; res Duluth; enl as app 3c July 29 1897; on USS *Amphitrite* as app 2c beg of war; to USS *Montgomery* Sept 26 1898; disch b c Sept 18 1899 New York.

BOLLES, STEPHEN A., fireman second class, U.S.N.: age 31; res Minneapolis; enl June 13 1898 St Paul and assnd to USS *Franklin*; to USS *Sterling* July 30; to USS *Vermont* Oct 1; to USS *Celtic* Oct 5; to USS *Vermont* Oct 9; disch Feb 10 1899 New York.

BONER, HENRY I., fireman first class, U.S.N.: age 30; res St Paul; enl as f 2c Mar 29 1898 St Paul and assnd to USS *Vermont;* to USS *Uncas* as f 1c Apr 8; to USS *Richmond* Oct 18; to USS *Dixie* Jan 10 1899; to USS *Vermont* Mar 8; disch phys dis July 17 1899 New York.

BONNELL, JOHN C., fireman first class, U.S.N.: age 28; res Glyndon; enl as f 2c Mar 3 1898 New York and assnd to USS *Vermont;* to USS *Katahdin* Mar 11; to USS *Richmond* as f 1c Oct 5; to USS *Yosemite* Dec 18; to USS *Vermont* May 4 1899; disch undes May 13 1899 New York.

BOUCHARD, THOMAS E., machinist second class, U.S.N.: age 27; res Duluth; enl Apr 15 1898 Duluth and assnd to USS *Vermont*; to USS *Hist* May 18; to USS *Vermont* Feb 3 1899; disch Feb 20 1899 New York.

BOVBERG, FRED, ordinary seaman, U.S.N.: age 22; res Tyler; enl as lds Oct 24 1901 St Paul and assnd to USS *Franklin*; on USS *Prairie* as ord sea Dec 19 to Sept 10 1902; disch (as sea) Oct 11 1904.

BOWMAN, CARL A., apprentice third class, U.S.N.: age 16; res Duluth; enl June 7 1902 Duluth; on USS *Constellation* to Dec 4; disch b c (as sea) July 26 1906.

BRADFORD, LOUIS P., fireman second class, U.S.N.: age 26; res Minneapolis; enl June 9 1898 St Paul and assnd to USS *Franklin*; to USS *Katahdin* July 10; to USS *Richmond* Oct 5; disch Oct 31 1898 League Island Pa.

BRADY, WILLIAM F., hospital apprentice, U.S.N.: age 18; res St Paul; enl Jan 23 1901 St Paul; assnd to USS *Vermont* Jan 24; to USS *Columbia* Sept 1; disch Nov 22 1901 New York.

BRAGG, CHARLES W., chief machinist, U.S.N.: age 26; res Duluth; enl as mach 2c Aug 4 1897; on USS *Cincinnati* as c mach beg of war; to USS *Vermont* Feb 14 1899; to USS *New Orleans* May 6; to USS *Ver-*

mont Oct 20; to USS *Indiana* Oct 28; to USS *Caesar* Jan 24 1900; to USS *Franklin* July 4; disch Aug 3 1900 Norfolk Va.

BREITNER, GEORGE F., gunner's mate third class, U.S.N.: age 21; res Minneapolis; enl as lds May 8 1899 Chicago and assnd to USS *Vermont*; to USS *New York* May 27; to USS *Vermont* Nov 18 1900; on USS *Alabama* as g m 3c Dec 25 to disch May 7 1903.

BREKKE, GUSTAVE H., private, U.S.M.C.: age 22; b Ia; res Minneapolis; enl Mar 22 1898 Mare Island Cal; to Sitka Alaska July 25; des Dec 18 1899 Sitka.

BREMSETH, THOMAS, fireman second class, U.S.N.: age 22; res St Paul; enl as c p May 28 1902 St Paul and assnd to USS *Franklin;* on USS *Indiana* as f 2c June 8 to Dec 23; disch (as f 1c) May 27 1906.

BRIAN, GEORGE O., apprentice first class, U.S.N.: age 15; res Duluth; enl as app 3c Apr 11 1898 Duluth and assnd to USS *Vermont*; to USS *Constellation* Apr 20; to USS *Annapolis* Oct 1; to USS *Vermont* May 5 1899; to USS *Brooklyn* as app 1c May 19; des June 23 1901 Sidney N S W.

BRILL, OSCAR C., apprentice second class, U.S.N.: age 17; res Minneapolis; enl as app 3c July 26 1901 Chicago and assnd to USS *Constellation*; on USS *Hartford* as app 2c Jan 31 1902 to Aug 13; disch (as el 2c) Oct 27 1905.

*BROMAN, HARRY A., apprentice first class, U.S.N.: age 15; res Duluth; enl as app 3c July 30 1897; on USS *Franklin* as app 2c beg of war; to USS *Newark* as app 1c May 22 1898; killed in engagement with Chinese troops June 22 1900 in attack upon Siku Arsenal Taku China; buried left bank river opposite Siku Arsenal.

BROSVIK, ANDREW, ordinary seaman, U.S.N.: age 23; res St Paul; enl as lds Oct 24 1901 St Paul and assnd to USS *Franklin*; on USS *Prairie* as ord sea Dec 19 to Sept 13 1902; disch (as cox) Oct 23 1905.

BROWN, ALBERT E., apprentice third class, U.S.N.: age 17; res Minneapolis; enl May 16 1901 Minneapolis; assnd to USS *Constellation* May 18; on USS *Hartford* Jan 31 1902 to Aug 13; disch (as cox) July 28 1905.

BROWN, HARRY H., fireman second class, U.S.N.: age 28; res St Paul; enl Mar 30 1898 St Paul and assnd to USS *Vermont*; to USS *Wasp* Apr 20; to USS *Lancaster* July 7; to USS *Hawk* July 13; to USS *Franklin* Sept 15; to USS *Hornet* Oct 6; to USS *Franklin* Oct 19; des Nov 4 1898 Norfolk Va.

BROWN, JAMES, coxswain, U.S.N.: age 14; res Duluth; enl as app 3c July 22 1897; on USS *Amphitrite* as app 2c beg of war; to USS *Montgomery* as app 1c Sept 26 1898; on USS *Atlanta* as cox Sept 16 1900 to Jan 21 1904; disch Feb 2 1904.

BROWN, JOHN J., fireman second class, U.S.N.: age 24; res St Paul; enl June 9 1898 St Paul and assnd to USS *Franklin;* to USS *Katahdin* July 10; to USS *Richmond* Oct 5; disch Oct 30 1898 League Island Pa.

BROWN, WILLIS H., landsman, U.S.N.: age 20; res Minneapolis; enl May 16 1901 Minneapolis; assnd to USS *Vermont* May 18; disch phys dis July 9 1901 New York.

BRUNELLE, WILFRID, landsman, U.S.N. (formerly of Co. A, 15th Minn. Vol. Inf.): age 22; res Minneapolis; enl June 17 1902 Puget Sound; on USS *Nipsic* to Aug 29; disch phys dis (as ord sea) Feb 28 1903.

BRUNNER, HERMAN, painter, U.S.N.: age 21; res Read's Landing; enl July 26 1897; on USS *Montgomery* from Sept 22 1897; disch Sept 3 1900 New York.

BRUSSELL, EDWARD, ordinary seaman, U.S.N.: age 20; res St Paul; enl Oct 18 1899 Seattle and assnd to USS *Adams*; to USS *Independence* Dec 6; to USS *Philadelphia* Dec 9; des Aug 23 1900 Mare Island Cal.

BRYANT, ARTHUR, landsman, U.S.N.: age 23; res St Paul; enl June 21 1899 St Paul and assnd to USS *Independence*; des Aug 14 1899 Mare Island Cal.

BUMP, ALBERT T., ordinary seaman, U.S.N.: age 18; res St Paul; enl as lds July 12 1901 St Paul; assnd to USS *Franklin* July 13; to USS *Lancaster* Aug 11; to USS *Indiana* as ord sea Oct 29; to USS *Yankton* Mar

2 1902; on USS *Eagle* from Mar 22; des Aug 2 1902.

BUNKER, FRED R., yeoman third class, U.S.N.: age 19; res Rose Creek; enl as lds Mar 6 1900 Chicago; assnd to USS *Richmond* Mar 7; to USS *Buffalo* Apr 24; on USS *Monterey* as yeo 3c July 29 1900 to Jan 29 1904; disch (as comy stew) Mar 21 1904.

BURHOE, KNIGHT W., landsman, U.S.N.: age 22; res Duluth; enl June 17 1901 Duluth; assnd to USS *Vermont* June 18; to USS *Buffalo* July 16; des Mar 8 1902 New Orleans.

BURNELL, JOHN R., ordinary seaman, U.S.N.: age 26; res Duluth; enl Apr 12 1898 Duluth; assnd to USS *Vermont* Apr 13; to USS *Hist* May 18; to USS *Vermont* Feb 3 1899; disch Feb 20 1899 New York.

CAREY, JOSEPH P., fireman second class, U.S.N.: age 27; res Glencoe; enl June 9 1898 St Paul and assnd to USS *Franklin*; to USS *Piscataqua* July 13; disch Oct 15 1898 Portsmouth N H.

CARHART, JOSEPH JR, apprentice first class, U.S.N.: age 14; res Minneapolis; enl as app 3c Apr 15 1898 Duluth and assnd to USS *Vermont*; to USS *Constellation* Apr 20; to USS *Annapolis* as app 2c Oct 1; to USS *Vermont* May 5 1899; to USS *Brooklyn* May 19; to USS *Newark* as app 1c Apr 29 1900; to USS *Manila* May 11 1901; on USS *Princeton* Jan 17 1902 to Aug 8; disch (cox) Mar 20 1905.

CARL, JOHN E., ordinary seaman, U.S.N.: age 18; res Minneapolis; enl as lds Apr 17 1901 Chicago and assnd to USS *Vermont*; to USS *Buffalo* as ord sea June 25; on USS *Franklin* Apr 26 1902 to July 15; disch (as cox) Apr 15 1905.

CARLETON, WILLIAM S., fireman second class, U.S.N.: age 23; res St Paul; enl May 31 1898 St Paul and assnd to USS *Vermont*; to USS *Lancaster* Apr 8; to USS *Puritan* July 19; to USS *Lancaster* July 21; disch phys dis Aug 24 1898 Hampton Roads Va.

CARLSON, FREDRICK E., ordinary seaman, U.S.N.: age 21; res Duluth; enl as lds June 19 1901 Duluth; assnd to USS *Vermont* June 22; on USS *Buffalo* as ord sea July 16 1901 to Aug 7 1902; disch (as sea) Aug 19 1905.

CARNEY, DANIEL, fireman first class, U.S.N.: age 30; res Minneapolis; enl as f 2c Apr 7 1898 St Paul; assnd to USS *Vermont* Apr 8; to USS *Saturn* as f 1c Apr 19; disch Oct 28 1898 Norfolk Va.

CARRIGAN, SIDNEY, seaman, U.S.N.: age 18; res St Paul; enl as lds Jan 25 1901 St Paul; assnd to USS *Pensacola* Jan 26; to USS *Mohican* as ord sea Feb 14; to USS *Independence* Sept 25; to USS *Solace* Oct 5; to USS *Manila* Dec 31; on USS *Albay* as sea Feb 1 1902 to Feb 13 1904; disch Jan 31 1905.

CASHIN, JEROME, ordinary seaman, U.S.N.: age 21; res Delano; enl as lds Oct 25 1901 Minneapolis and assnd to USS *Franklin*; on USS *Prairie* as ord sea Dec 19 to Sept 10 1902; disch (as q m 3c) Oct 24 1905.

CASS, LOUIS M., fireman second class, U.S.N.: age 34; res Minneapolis; enl Apr 2 1898 St Paul and assnd to USS *Vermont*; to USS *Scorpion* Apr 23; to USS *Supply* Aug 7; disch phys dis Aug 14 1898 Key West Fla.

CLARK, JAMES, private, U.S.M.C.: age 24; b Minneapolis; res Minneapolis; enl Jan 26 1897 Boston; disch Jan 25 1902 Puget Sound Wash.

CLARKE, RICHARD D., landsman, U.S.N.: age 25; res St Paul; enl July 11 1901 St Paul and assnd to USS *Franklin*; to USS *Lancaster* Aug 11; des Sept 6 1901 Red Top Conn.

CLASSON, JOHN R., ordinary seaman, U.S.N.: age 18; res St Paul; enl as lds Oct 26 1901 St Paul and assnd to USS *Franklin*; on USS *Prairie* as ord sea Dec 19 to Sept 13 1902; disch (as sea) Oct 25 1905.

CODY, EDWARD F. J., hospital apprentice, U.S.N.: age 19; res St Paul; enl Jan 25 1901 St Paul and assnd to USS *Vermont*; des Feb 20 1901 New York.

COLBY, ROY C., apprentice second class, U.S.N.: age 16; res St Paul; enl as app 3c May 16 1901 Minneapolis; assnd to USS *Constellation* May 17; on USS *Hartford* as app 2c Jan 31 1902 to Aug 13; disch (as sea) Oct 27 1906.

COLE, DAVID H., apprentice third class, U.S.N.: age 16; res Minneapolis; enl May 16 1901 Minneapolis; assnd to USS *Constellation* May 17; disch Apr 1 1902 Newport R I.

COMERFORD, MATTHEW, machinist second class, U.S.N.: age 35; res St Paul; enl June 11 1898 St Paul and assnd to USS *Franklin*; disch Oct 1 1898 League Island Pa.

COMINGS, JAMES H., private, U.S.M.C.: age 21; b East Grand Forks; res East Grand Forks; enl Aug 24 1900 Bremerton Wash; des Oct 20 1900 Bremerton.

CONDON, JAMES W., oiler, U.S.N.: age 21; res St Paul; enl as f 2c Apr 7 1898 St Paul and assnd to USS *Vermont*; to USS *Saturn* as oiler Apr 19; to USS *Franklin* Nov 4; to USS *Wilmington* Nov 9; to USS *Buffalo* Mar 2 1901; disch May 17 1901 New York.

CONRATH, FREDERICK C., coxswain, U.S.N.: age 16; res St Paul; enl as app 3c Apr 9 1898 St Paul and assnd to USS *Vermont;* to USS *Constellation* Apr 13; to USS *Vicksburg* as app 2c Sept 20; to USS *Vermont* May 5 1899; to USS *Indiana* May 19; to USS *Vermont* Dec 13; to USS *Massachusetts* as app 1c Dec 15; on USS *Kearsarge* as cox Mar 23 1900 to disch May 28 1903.

CONVERSE, FREDERICK H., fireman first class, U.S.N.: age 23; res Clinton; enl as f 2c June 22 1895; on USS *Olympia* as f 1c beg of war; to USS *Nero* Nov 29 1898; to USS *Independence* Jan 10 1899; disch Jan 10; re-enl as f 1c July 10 USS *Independence*; des June 10 1900 USS *Philadelphia.*

COOK, WILLIAM A., coal passer, U.S.N.: age 39; res Duluth; enl June 5 1902 Duluth; on USS *Franklin* to Nov 3; des July 22 1903.

COOPER, FRANK J., apprentice third class, U.S.N.: age 17; res Two Harbors; enl Apr 12 1898 Duluth and assnd to USS *Vermont*; des Apr 17 1898 New York.

COPLEY, ARTHUR B., fireman second class, U.S.N.: age 22; res Eyota; enl June 11 1898 St Paul and assnd to USS *Franklin*; to USS *Caesar* July 23; to USS *Vermont* Jan 1 1899; disch Jan 22 1899 New York.

CORLISS, JOHN, private, U.S.M.C.: age 22; b Rochester; res Rochester; enl Sept 14 1900 Buffalo N Y; to Navy Yard N Y upon enl; des Dec 18 1900 New York.

CORNISH, THOMAS K., apprentice second class, U.S.N.: age 16; res Slayton; enl as app 3c Jan 30 1901 Des Moines Ia; assnd to USS *Constellation* Feb 1; on USS *Hartford* as app 2c Jan 31 1902 to Aug 13; disch (as g m 2c) Mar 3 1906.

COX, ROBERT A., fireman first class, U.S.N.: age 28; res Duluth; enl as f 2c June 21 1901 Duluth; assnd to USS *Vermont* June 22; to USS *Franklin* Aug 2; on USS *Illinois* as f 1c Sept 17 1901 to disch June 20 1905.

CRANDALL, WILLIAM B., hospital apprentice, U.S.N.: age 21; res St Paul; enl May 16 1901 Minneapolis; assnd to USS *Vermont* May 18; to USS *Columbia* Sept 1; disch undes June 5 1902 New York.

CRUIKSHANK, ARTHUR C., master at arms first class, U.S.N.: age 21; res Maple Lake; enl as lds Oct 25 1901 Minneapolis and assnd to USS *Franklin*; on USS *Prairie* as m a a 1c Dec 19 1901 to June 7 1905; disch Oct 24 1905.

DAHLGREN, TENNEY A., ordinary seaman, U.S.N.: age 20; res Minneapolis; enl as lds June 22 1899 St Paul; assnd to USS *Independence* June 23; to USS *Hartford* Oct 1; ord sea from Apr 1 1900; to USS *Indiana* June 8; to USS *Kentucky* Sept 30; on USS *Albany* as ord sea Feb 13 1901 to Sept 30 1902; disch (as cox) June 21 1903.

DAILEY, WILLIAM., hospital apprentice first class, U.S.N.: age 18; res St Paul; enl as hosp app Jan 24 1901 St Paul; assnd to USS *Vermont* Jan 27; to Nav Home Philadelphia Feb 3; on USS *Monongahela* July 12 1901 to Nov 1 1904; hosp app 1c from July 1 1902; disch Mar 24 1905.

DAVIS, ARTHUR T., seaman, U.S.N.: age 35; res Minneapolis; enl June 6 1898 St Paul and assnd to USS *Franklin*; to USS *Yale* June 16; to USS *Vermont* Aug 1; disch med sur Aug 19 1898 New York.

DAVIS, HARVEY E., landsman, U.S.N.: age 22; res Ronneby; enl Oct

24 1901 St Paul; assnd to USS *Franklin* Oct 25; des Mar 4 1902 Norfolk Va.

DAY, OLLIE R., landsman, U.S.N.: age 18; res St Paul; enl Jan 23 1901 St Paul; assnd to USS *Pensacola* Jan 24; to USS *Mohican* Feb 14; to USS *Independence* Sept 25; on USS *Philadelphia* Oct 20 to Sept 22 1902; disch (as f 2c) Feb 28 1905.

DEBBERT, ALFRED A., apprentice second class, U.S.N.: age 16; res St Paul; enl as app 3c July 10 1901 St Paul; assnd to USS *Constellation* July 11; on USS *Hartford* as app 2c Jan 31 1902 to Aug 13; disch (as b m 2c) Feb 26 1906.

DeLANGE, GEORGE T., apprentice second class, U.S.N.: age 16; res St Paul; enl as app 3c Jan 26 1901 St Paul; assnd to USS *Constellation* Jan 27; to USS *Monongahela* Aug 22; app 2c from Apr 6 1902; to USS *Franklin* Apr 7; to USS *Columbia* May 6; on USS *Solace* May 20 to July 23; disch (as sea) Nov 3 1905.

DELANO, EDWARD W., gunner's mate third class, U.S.N.: age 22; res Red Wing; enl as lds Aug 2 1900 Chicago; assnd to USS *Vermont* Aug 3; to USS *Dixie* Sept 26; ord sea from Apr 1 1901; to USS *Vermont* July 10; to USS *Bailey* as sea Aug 2; on USS *Bagley* as g m 3c June 11 1902 to Feb 19 1903; disch (as g m 2c) Aug 1 1904.

DENISON, ALFRED M., landsman, U.S.N.: age 18; res Ruthton; enl July 11 1901 St Paul; assnd to USS *Franklin* July 14; to USS *Lancaster* Aug 11; to USS *Indiana* Oct 29; on USS *Montgomery* May 18 1902 to Sept 13 1904; disch (as sea) July 10 1905.

DERBY, BERT B., landsman, U.S.N.: age 18; res St Paul; enl June 22 1899 St Paul and assnd to USS *Independence;* disch med sur Aug 8 1899 Mare Island Cal.

DEVITT, THOMAS P., machinist second class, U.S.N.: age 26; res St Paul; enl June 7 1898 St Paul; assnd to USS *Franklin* June 8; to USS *Scindia* July 21; to USS *Franklin* Sept 13; disch Oct 13 1898 Norfolk Va.

DOKKEN, ALBERT O., fireman second class, U.S.N.: age 23; res Swift Falls; enl May 17 1901 Minneapolis; assnd to USS *Vermont* May 19; on USS *Buffalo* May 24 1901 to Aug 14 1902; disch (as bsmth) May 16 1905.

*DREW, MARCUS C., apprentice third class, U.S.N.: age 16; res Minneapolis; enl Apr 20 1901 Chicago and assnd to USS *Constellation;* died May 22 1901 Nav Hosp Newport R I.

DUNN, JOHN T., landsman, U.S.N.: age 24; res St Paul; enl May 28 1902 St Paul; on USS *Franklin* to Sept 19; disch (as sea) June 24 1906.

EBERT, RUDOLPH, machinist first class, U.S.N.: age 30; res St Paul; enl as mach 2c Mar 28 1898 St Paul and assnd to USS *Vermont*; to USS *Eagle* as mach 1c Apr 17; to USS *Franklin* Oct 25; to USS *Eagle* Jan 11 1899; disch Oct 6 1900 Newport R I.

EGGAN, ALFRED J., machinist first class, U.S.N.: age 23; res Rushford; enl as mach 2c Apr 8 1898 St Paul and assnd to USS *Vermont*; to USS *Sterling* as mach 1c Apr 24; to USS *Wabash* Mar 1 1899; to USS *Newark* Mar 21; to USS *Culgoa* Nov 27 1900; to USS *Gardoqui* Dec 4; to USS *Culgoa* June 18 1901; disch Oct 2 1901 Boston.

EHLY, GEORGE P., apprentice first class, U.S.N.: age 17; res Minneapolis; enl as app 3c Dec 1 1898 Chicago and assnd to USS *Constellation*; to USS *Alliance* June 27 1899; to USS *Richmond* as app 2c Dec 5; to USS *Scindia* Dec 29; to USS *Celtic* Mar 25 1900; to USS *Monadnock* as app 1c May 8; disch Mar 24 1903.

EISCHENS, MICHAEL, fireman first class, U.S.N.: age 25; res New Prague; enl as c p Nov 9 1900 Yerba Buena Island Cal; assnd to USS *Pensacola* Nov 10; to USS *Independence* Nov 17; on USS *Wisconsin* Feb 5 1901 to Apr 12 1904; f 2c from May 7 1901; f 1c from Apr 2 1902; disch Nov 8 1904; re-enl.

ELDRED, GEORGE, private, U.S.M.C.: age 25; b St Cloud; res St Cloud; enl Aug 16 1900 Chicago; to Wash D C upon enl; des Oct 14 1900 Wash D. C.

ELLIOTT, LINTON, apprentice second class, U.S.N.: age 17; res St Paul; enl as app 3c Mar 24 1900 Chicago; assnd to USS *Constellation* Mar 25; to USS *Essex* as app 2c June 7; to USS *Richmond* Dec 20; to USS

Vermont Jan 12 1901; on USS *Wisconsin* Jan 27 1901 to Feb 12 1904; disch (as el 3c) May 26 1904.

ELLIS, DELONE, landsman, U.S.N.: age 21; res Minneapolis; enl Jan 26 1901 St Paul and assnd to USS *Pensacola*; to USS *Mohican* Feb 14; des Mar 17 1901 San Diego Cal.

ELLISH, DAVID, coal passer, U.S.N.: age 23; res Little Falls; enl as lds Apr 24 1899 Boston; assnd to USS *Wabash* Apr 25; to USS *Lancaster* as c p June 16; des May 8 1900 Boston.

ELY, HARRY R., ordinary seaman, U.S.N.: age 19; res Duluth; enl as lds June 21 1901 Duluth; assnd to USS *Vermont* June 23; to USS *Buffalo* July 16; ord sea from Apr 13 1902; on USS *Franklin* Apr 26 to Aug 7; disch (as sea) July 28 1905.

ENGLAND, WILLIAM, fireman first class, U.S.N.: age 30; res St Paul; enl June 14 1898 St Paul; assnd to USS *Franklin* June 15; to USS *Cincinnati* July 9; to USS *Franklin* July 10; to USS *Caesar* July 21; to USS *Franklin* Sept 17; disch Oct 12 1898 Norfolk Va.

EPPERLEY, ALBERT A., seaman, U.S.N.: age 21; res St Paul; enl as lds July 12 1901 St Paul; assnd to USS *Franklin* July 14; to USS *Lancaster* Aug 11; on USS *Indiana* Oct 29 1901 to Dec 23 1903; ord sea from Jan 13 1902; sea from July 2 1902; disch (as g m 2c) July 11 1905.

ERICKSON, JOHN T., fireman second class, U.S.N.: age 25; res Duluth; enl Apr 15 1898 Duluth; assnd to USS *Vermont* Apr 16; to USS *Minneapolis* Apr 24; to USS *Richmond* Mar 23 1899; to USS *Prairie* Mar 31; des June 5 1899 Norfolk Va.

EVANS, VICTOR M., apprentice third class, U.S.N.: age 16; res Sleepy Eye; enl June 25 1902 Chicago; on USS *Constellation* to Dec 4; disch (as q m 3c) Jan 9 1907.

EVERETT, CLARENCE, coal passer, U.S.N.: age 22; res Tower Minn; enl as lds Mar 8 1901 Cavite P I; assnd to USS *Brooklyn* Mar 9; c p from Sept 29; on USS *Isla de Cuba* Feb 22 1902 to Jan 26 1903; disch (as f 1c) Mar 7 1905.

EVERHARD, GEORGE F., coal passer, U.S.N.: age 21; res Minneapolis; enl Nov 5 1901 Mare Island Cal and assnd to USS *Independence*; to USS *Ranger* Nov 6; des Mar 25 1902 San Diego Cal.

FARRAND, FRED H., fireman second class, U.S.N.: age 31; res St Paul; enl June 14 1898 St Paul; assnd to USS *Franklin* June 15; to USS *Caesar* July 23; to USS *Vermont* Jan 1 1899; disch Jan 22 1899 New York.

FERGUSON, DANIEL I., landsman, U.S.N.: age 19; res St Paul; enl June 27 1899 St Paul and assnd to USS *Independence*; des Aug 28 1899 Mare Island Cal.

FISHER, ALBERT, coal passer, U.S.N.: age 21; res Stillwater; enl June 10 1902 Buffalo N Y; on USS *Minneapolis* to July 3; des July 14 1902.

FISHER, BENJAMIN H., oiler, U.S.N.: age 23; res Chatfield; enl as c p Jan 2 1897; on USS *Texas* as f 2c beg of war; f 1c from June 1 1898; oiler from Nov 8 1899; disch Jan 1 1900; re-enl as oiler Jan 2 USS *Texas;* to USS *Vermont* Oct 18; on USS *Monterey* Oct 20 1900 to disch Jan 1 1904.

FITZGERALD, EDWARD J., ordinary seaman, U.S.N.: age 19; res Duluth; enl July 21 1897; on USS *Detroit* beg of war; to USS *Vermont* May 24 1900; disch May 29 1900 New York.

FITZGERALD, EDWARD P., hospital apprentice first class, U.S.N.: age 18; res St Paul; enl as hosp app Jan 26 1901 St Paul and assnd to USS *Vermont*; to USS *Solace* Apr 7 at Yokohama Japan as hosp app 1c June 23 1901 to May 29 1903; disch Jan 31 1905.

FORD, WILLIAM P., machinist first class, U.S.N.: age 27; res St Paul; enl as mach 2c July 11 1901 St Paul; assnd to USS *Vermont* July 13; to USS *Dixie* July 18; on USS *Albany* as mach 1c from Feb 13 1902; des Oct 1 1902.

FORSBERG, AXEL A., fireman second class, U.S.N.: age 26; res Minneapolis; enl Apr 6 1898 St Paul and assnd to USS *Vermont;* to USS *New Orleans* Apr 20; des Nov 6 1898 New York.

FREEMAN, FRED R., coal passer, U.S.N.: age 28; res Waverly; enl Nov 12 1900 Yerba Buena Island Cal and assnd to USS *Pensacola*; to USS

Independence Nov 17; to USS *Wisconsin* Feb 5 1901; des Mar 5 1901 San Francisco.

FUGATE, PARKER T., carpenter's mate third class, U.S.N.: age 32; res Minneapolis; enl as shpwr May 17 1901 Minneapolis; assnd to USS *Vermont* May 19; on USS *Buffalo* as c m 3c June 1 1901 to Aug 14 1902; disch (as shpftr 2c) May 16 1905.

GALE, SAMUEL J., ordinary seaman, U.S.N.: age 22; res St Paul; enl as lds May 16 1901 Minneapolis; assnd to USS *Vermont* May 19; on USS *Buffalo* July 9 1901 to Aug 14 1902; ord sea from June 30 1902; disch (as sea) May 15 1905.

GARNETT, CECIL C., ordinary seaman, U.S.N.: age 21; res St Paul; enl as lds June 23 1899 St Paul; assnd to USS *Independence* June 24; to USS *Hartford* Oct 1; ord sea from June 7 1900; to USS *Massachusetts* June 8; to USS *Vermont* Oct 10; disch med sur Oct 29 1900 New York.

GARRETT, GEORGE A., apprentice third class, U.S.N.: age 16; res St Paul; enl Dec 9 1899 Chicago; assnd to USS *Franklin* Dec 10; to USS *Constellation* Dec 22; to USS *Essex* May 27 1900; disch Dec 28 1900 Norfolk Va.

GEER, HIRAM E., apprentice third class, U.S.N.: age 16; res Duluth; enl June 21 1901 Duluth; assnd to USS *Constellation* June 22; on USS *Monongahela* May 31 1902 to Nov 2; disch (as app 2c) May 26 1903.

GEORGE, CARL H., seaman, U.S.N.: age 15; res Redwood Falls; enl as app Apr 3 1896; on USS *Iowa* as g m 3c beg of war; disch Oct 21 1901; re-enl as sea Nov 18 and assnd to USS *Independence*; to Navy Yard Wash D C Dec 7; to torp sta Newport R I Apr 18 1902; des July 31 1902.

GERARD, EARL, private, U.S.M.C.: age 23; b Concord; res Concord; enl Jan 9 1902 Seattle; at Bremerton Wash from enl; des Aug 16 1902.

GIEBEL, JOHN JR, fireman second class, U.S.N.: age 21; res Duluth; enl Apr 14 1898 Duluth; assnd to USS *Vermont* Apr 15; disch Dec 16 1898 New York.

GILBERT, W. EARLE, ordinary seaman, U.S.N.: age 18; res Minneapolis; enl as lds July 11 1901 Minneapolis; assnd to USS *Franklin* July 14; to USS *Lancaster* Aug 10; to USS *Indiana* as ord sea Oct 28; to USS *Puritan* May 3 1902; disch June 14 1902 New Bedford Mass.

GILKISON, ALBERT H., hospital apprentice, U.S.N.: age 22; res St Paul; enl Jan 26 1901 St Paul and assnd to USS *Vermont*; to Nav Home Philadelphia Feb 3; des May 17 1901 Philadelphia.

GILLESBY, ALBERT R., water tender, U.S.N.: age 21; res Minneapolis; enl as f 2c Apr 8 1898 St Paul and assnd to USS *Vermont*; to USS *New Orleans* Apr 20; to USS *Solace* as w t Jan 8 1899; disch Apr 7 1901 Mare Island Cal.

GILLIS, JOSEPH, seaman, U.S.N.: age 21; res Duluth; enl as ord sea July 23 1897; on USS *Detroit* beg of war; to USS *Amphitrite* Dec 10 1898; to USS *Lancaster* May 28 1899; to USS *Brooklyn* as sea June 3; to USS *Texas* Oct 13; disch July 22 1900.

GILMAN, ROY, landsman, U.S.N.: age 19; res Minneapolis; enl May 28 1902 St Paul; on USS *Franklin* from enl; disch undes July 22 1902.

GIPPLE, SCOTT L., apprentice second class, U.S.N.: age 15; res St Paul; enl as app 3c July 12 1901 St Paul and assnd to USS *Constellation*; on USS *Hartford* as app 2c Jan 31 1902 to Aug 13; disch (as cox) Dec 11 1906.

GIRVEN, ROBERT, seaman, U.S.N.: age 20; res Kinbrae; enl as lds Mar 25 1901 Mare Island Cal and assnd to USS *Independence*; to USS *Pensacola* Mar 31; on USS *Iowa* as sea June 19 1901 to June 24 1903; disch Mar 24 1905.

GLASFORD, CHARLES E., machinist second class, U.S.N.: age 22; res Two Harbors; enl as lds May 16 1901 Chicago; assnd to USS *Vermont* May 17; to USS *Buffalo* July 9; mach 2c from Apr 16 1902; to USS *Columbia* Apr 19; at torp sta Newport R I May 30 1902 to Aug 16; disch (as c mach) May 15 1905.

GOLDEN, CHARLES L., apprentice third class, U.S.N.: age 17; res St Paul; enl Jan 2 1902 Chicago; on USS *Pensacola* Jan 3 to Sept 2; disch (as yeo 3c) Jan 24 1906.

GOODMANSON, GOODMAN, landsman, U.S.N.: age 18; res Duluth; enl June 21 1901 Duluth; assnd to USS *Vermont* June 23; to USS *Buffalo* July 16; des Feb 11 1902 New Orleans.

GOSS, ARTHUR T., apprentice third class, U.S.N.: age 16; res St Paul; enl Jan 23 1901 St Paul; assnd to USS *Constellation* Jan 27; to USS *Monongahela* Aug 27; disch undes Apr 5 1902 Hampton Roads Va.

GOSS, MILTON S., apprentice third class, U.S.N.: age 15; res St Paul; enl Sept 3 1901 Chicago; on USS *Constellation* to Sept 27 1902; disch (as el 3c) Feb 25 1907.

GRABER, WILLIAM, fireman second class, U.S.N.: age 27; res Minneapolis; enl June 8 1898 St Paul; assnd to USS *Franklin* June 9; to USS *Piscataqua* July 13; disch Oct 15 1898 Portsmouth N H.

GRAMS, JOHN, electrician third class, U.S.N.: age 16; res Duluth; enl as app July 26 1897; on USS *Vicksburg* as app 2c beg of war; to USS *Vermont* Sept 17 1898; to USS *New York* as app 1c Oct 22; to USS *Massachusetts* Nov 18 1900; to USS *Constellation* May 18 1901; to USS *Vermont* June 26; to USS *Columbia* Sept 1; el 3c from Oct 28; to USS *Lancaster* Nov 22; disch May 4 1902 Port Royal S C.

GRANSTROM, OSCAR, machinist first class, U.S.N.: age 41; res St Paul; enl Mar 28 1898 St Paul; assnd to USS *Vermont* Mar 29; to USS *Tecumseh* Apr 9; to USS *Franklin* Sept 22; to USS *Independence* Mar 11 1899; to USS *Brutus* Mar 31; to USS *Monterey* Nov 22; to USS *Bennington* Dec 6; to USS *Panay* Dec 13; to USS *Glacier* Mar 5 1901; to USS *Manila* Apr 9; to USS *Newark* Apr 21; disch July 24; re-enl Oct 26 and assnd to USS *Columbia;* on USS *Marietta* Nov 7 1901 to May 5 1903; disch (as c m m) Oct 23 1905.

GRASS, CHARLES G., landsman, U.S.N.: age 22; res Slayton; enl Jan 30 1901 Des Moines Ia and assnd to USS *Pensacola*; to USS *Mohican* Feb 14; des May 10 1901 San Diego Cal.

*GRAY, GEORGE A., quartermaster third class, U.S.N.: age 16; res Duluth; enl as app 3c July 26 1897; on USS *Puritan* as app 2c beg of war; to USS *Franklin* Oct 18; to USS *Michigan* Mar 22 1899; to USS *Vermont* Apr 1; to USS *Yosemite* as app 1c Apr 22; to USS *Solace* Nov 30 1900 to USS *Glacier* Jan 19 1901; q m 3c from June 29; disch Feb 2 1902 Sydney N S W; re-enl as sea Feb 3 Sydney; q m 3c from Feb 4; died apoplexy Apr 18 1902 Nav Hosp Cavite P I.

GREGORY, RICHARD B., apprentice third class, U.S.N.: age 15; res St Paul; enl July 11 1901 St Paul and assnd to USS *Constellation*; disch phys dis Feb 5 1902 Newport R I.

GROVER, FRANK A., private, U.S.M.C.: age 30; b Moorhead; res Moorhead; enl Jan 10 1899 Boston; des Mar 15 1899 Boston.

GUNDERSON, ISRAEL, landsman, U.S.N.: age 18; res Little Falls; enl May 18 1901 Minneapolis and assnd to USS *Vermont*; to USS *Buffalo* July 9; to USS *Alliance* Nov 24; to USS *Franklin* Dec 15; disch phys dis Apr 1 1902 Norfolk Va.

GUSTAFSON, HENRY, private, U.S.M.C.: b Sweden; res Milaca; enl Aug 2 1900 Buffalo N Y; to Navy Yard N Y upon enl; on USS *New York* Feb 16 1901 to July 8 1904; disch (as corpl) Aug 4 1905.

HAGERTY, EDWARD J., landsman, U.S.N.: age 23; res Duluth; enl June 18 1901 Duluth and assnd to USS *Vermont*; to USS *Buffalo* July 16; to USS *Constellation* July 27; des Aug 4 1901 Newport R I.

HAGGERTY, JOHN H., fireman second class, U.S.N.: age 22; res Stillwater; enl Feb 5 1901 St Louis and assnd to USS *Vermont*; to USS *New York* Feb 28; to USS *General Alava* June 11; des July 17 1901 Cavite P I.

HAMMERQUIST, CHARLIE, landsman, U.S.N.: age 18; res St Paul; enl Jan 24 1901 St Paul and assnd to USS *Pensacola*; to USS *Mohican* Feb 14; des May 11 1901 San Diego Cal.

HANEY, FRANK E., apprentice second class, U.S.N.: age 16; res Biwabik; enl as app 3c Mar 18 1902 Chicago and assnd to USS *Constellation*; on USS *Hartford* as app 2c July 1 1902 to Mar 8 1903; des Apr 15 1903.

HANNIS, WALTER, fireman first

class, U.S.N.: age 27; res St Paul; enl as f 2c Apr 5 1898 St Paul and assnd to USS *Vermont*; to USS *New Orleans* as f 1c Apr 20; des Dec 26 1898 New York.

HANSEN, ANDREW, ordinary seaman, U.S.N.: age 26; res Stillwater; enl Apr 6 1898 St Paul and assnd to USS *Vermont*; to USS *Hawk* Apr 13; to USS *Franklin* Sept 15; des Oct 15 1898 Norfolk Va.

HANSEN, GUSTAVE A., fireman first class, U.S.N.: age 27; res St Paul; enl as f 2c Apr 7 1898 St Paul and assnd to USS *Vermont*; to USS *New Orleans* as f 1c Apr 20; to USS *Buffalo* Mar 20 1901; disch May 17 1901 New York.

HANSEN, HENRY, apprentice third class, U.S.N.: age 16; res St Paul; enl July 12 1901 St Paul; assnd to USS *Constellation* July 13; on USS *Hartford* Jan 31 1902 to Aug 13; disch (as q m 2c) Feb 25 1906.

HANSON, OLAF., landsman, U.S.N.: age 23; res St Paul; enl May 16 1901 Minneapolis; assnd to USS *Vermont* May 18; to USS *Buffalo* July 9; des Sept 3 1901 Greenock Scotland.

HARBOUR, WILLIAM A., master at arms third class, U.S.N.: age 29; res Smithville; enl as ord sea Apr 11 1898 Duluth and assnd to USS *Vermont*; to USS *Gloucester* May 21; m a a 3c from June 1; to USS *Vermont* Nov 11; to USS *Wilmington* Nov 19; to USS *Buffalo* Mar 2 1901; disch May 17 1901 New York.

HARLEY, CHARLES T., apprentice third class, U.S.N.: age 16; res St Paul; enl July 11 1901 St Paul; assnd to USS *Constellation* July 13; on USS *Hartford* Jan 31 1902 to Aug 13; disch med sur (as q m 3c) June 3 1905.

HARLEY, ERNEST M., hospital apprentice first class, U.S.N.: age 19; res St Paul; enl as hosp app Jan 26 1901 St Paul and assnd to USS *Vermont*; to USS *Franklin* Feb 5; hosp app 1c from Mar 19 1902; on USS *Columbia* Mar 22 1902 to Sept 21 1903; disch Jan 25 1905.

HARLIN, WALLACE C., ordinary seaman, U.S.N.: age 21; res Minneapolis; enl as lds May 18 1901 Minneapolis; assnd to USS *Vermont* May 19; on USS *Buffalo* July 9 1901 to Aug 17 1902; ord sea from Apr 12 1902; disch (as sea) Aug 21 1905.

HARRELL, ARTHUR, private, U.S.M.C.: age 27; b Ga; res Duluth; enl July 9 1900 Buffalo N Y; to Navy Yard N Y upon enl; des Sept 25 1900 New York.

HARRINGTON, LOUIS S., hospital apprentice first class, U.S.N.: age 18; res St Paul; enl as hosp app Jan 26 1901 St Paul; assnd to USS *Vermont* Jan 27; to Nav Home Philadelphia Feb 3; to USS *Constellation* Nov 28; hosp app 1c from Apr 4 1902; on USS *Marietta* Apr 30 1902 to May 5 1903; drowned Nov 4 1903 Jacksonville Fla.

HARRIS, SETH C., apprentice second class, U.S.N.: age 16; res Minneapolis; enl as app 3c Jan 24 1901 St Paul; assnd to USS *Constellation* Jan 27 to USS *Monongahela* Aug 22; app 2c from Apr 5 1902; to USS *Franklin* Apr 7; to USS *Columbia* May 6; on USS *Solace* May 20 to July 23 1902; disch (as g m 3c) Oct 6 1905.

HARRIS, WILLIAM, fireman second class, U.S.N.: age 25; res Duluth; enl June 22 1898 Erie Pa and assnd to USS *Michigan*; to USS *Vermont* June 24; to USS *Solace* Sept 20; to USS *Vermont* Jan 19 1899; disch Feb 17 1899 New York.

HARTSTEN, RAYMOND E., apprentice third class, U.S.N.: age 16; res St Paul; enl Aug 18 1899 Chicago; assnd to USS *Pensacola* Aug 19; to USS *Adams* Jan 4 1900; disch July 19 1900 Mare Island Cal.

HARTZELL, GEORGE H., gunner's mate third class, U.S.N.: age 14; res Minneapolis; enl as app 3c Mar 14 1896; on USS *Iowa* as app 1c beg of war; to Seamen's Quarters Wash D C Aug 11 1900; to torp sta Newport R I as sea gun Dec 23; to USS *Vermont* May 25 1901; to USS *Indiana* as g m 3c May 29; to USS *Holland* Sept 28; disch Aug 17 1902 League Island Pa.

HASKINS, ROBERT, quartermaster third class, U.S.N.: age 21; res Grand Rapids; enl as ord sea June 23 1898 New York; assnd to USS *Vermont* June 30; to USS *Panther* July 8; disch as sea July 1 1899 Philadelphia; re-enl as sea July 28 Chicago; assnd

to USS *Vermont* July 29; to USS *Franklin* Aug 8; to USS *Independence* Aug 20; to USS *Iowa* Sept 10; to USS *Franklin* Apr 21 1900; to USS *Amphrite* May 2; on USS *Atlanta* Oct 9 1900 to disch; q m 3c from Dec 31 1900; disch (as q m 2c) July 27 1903.

HAYDEN, JAMES J., electrician second class, U.S.N.: age 22; res Waseca; enl May 22 1899 Wash D C; assnd to USS *Franklin* May 23; to USS *Kearsarge* Feb 20 1900; disch May 28 1900 New York.

HAYS, CHARLES L., fireman second class, U.S.N.: age 22; res St Paul; enl Apr 5 1898 St Paul and assnd to USS *Vermont*; to USS *New Qrleans* Apr 20; to USS *Richmond* Oct 22; disch phys dis Nov 2 1898 League Island Pa.

HEINZE, JOHN A., private, U.S.M.C.: age 30; b Germany; res Minneapolis; enl Oct 20 1900 Seattle; to Bremerton Wash upon enl; des Mar 17 1901 Bremerton.

HEINZE, WILLIAM H., apprentice second class, U.S.N.: age 16; res Mankato; enl as app 3c Aug 20 1901 Chicago; assnd to USS *Constellation* Aug 21; on USS *Essex* as app 2c June 25 1902 to Oct 21; disch (as sea) Dec 30 1906.

HENDERSEN, EDDIE J., landsman, U.S.N.: age 27; res Minneapolis; enl Feb 14 1898 Mare Island Cal and assnd to USS *Independence;* to USS *Philadelphia* July 10; to USS *Independence* Nov 2; disch phys dis Dec 6 1898 Mare Island Cal.

HENDRICKSON, ALBERT M., painter third class, U.S.N.: age 24; res St Paul; enl as lds Jan 24 1901 St Paul; assnd to USS *Pensacola* Jan 25; to USS *Mohican* as ptr Feb 14; on USS *Wisconsin* as ptr 3c Sept 11 1901 to Oct 9 1902; disch (as ptr 2c) Feb 4 1905.

HENN, ALFRED A., ordinary seaman, U.S.N.: age 19; res Duluth; enl as lds July 11 1901 St Paul and assnd to USS *Franklin;* to USS *Lancaster* Aug 11; on USS *Indiana* as ord sea Oct 29 1901 to Oct 19 1902; disch (as g m 3c) Aug 12 1905.

HENRY, GUSTAVE A., ordinary seaman, U.S.N.: age 21; res Duluth; enl as lds July 28 1899 Chicago and assnd to USS *Vermont*; to USS *Lancaster* as ord sea Sept 15; disch Mar 26 1900 Boston.

HENRY, JOSEPH, machinist second class, U.S.N.: age 26; res Duluth; enl June 18 1901 Duluth and assnd to USS *Vermont;* to USS *Kearsarge* June 29; des Sept 27 1901 Hampton Roads Va.

HESS, RICHARD H., apprentice third class, U.S.N.: age 16; res St Paul; enl Oct 26 1901 St Paul and assnd to USS *Penascola;* disch phys dis Feb 20 1902 San Francisco.

HICKS, STEPHEN A., private, U.S.M.C.: age 21; b Minneapolis; res Minneapolis; enl Oct 1 1901 Seattle; to Bremerton Wash upon enl; to Mare Island Cal Jan 1 1902; at Olongapo P I Jan 16 1902 to Jan 11 1903; disch Oct 3 1905.

HILBERT, OTTO H., hospital apprentice, U.S.N.: age 22; res St Paul; enl Jan 25 1901 St Paul and assnd to USS *Vermont*; to USS *Franklin* Feb 5; disch phys dis Aug 10 1901 Norfolk Va.

HILDAHL, LARS C., landsman, U.S.N.: age 22; res Minneapolis; enl Oct 26 1901 St Paul and assnd to USS *Franklin*; to USS *Prairie* Dec 19; des July 19 1902.

HILL, NILS, fireman first class, U.S.N.: age 25; res St Paul; enl as f 2c Apr 1 1898 St Paul and assnd to USS *Vermont*; to USS *Solace* Apr 28; to USS *Iroquois* as f 1c May 20 1899; to USS *Independence* Mar 9 1901; disch Mar 30 Mare Island Cal; re-enl May 17; assnd to USS *Vermont* May 18; on USS *Buffalo* June 5 1901 to Aug 7 1902; disch May 16 1905.

HILLMAN, JOHN, fireman first class, U.S.N.: age 28; res St Paul; enl as f 2c Mar 28 1898 St Paul and assnd to USS *Vermont*; to USS *Dolphin* as f 1c Apr 10; disch Mar 27 1901 Wash D C; re-enl Mar 28; on USS *Dolphin* Mar 31 1901 to Aug 8 1902; disch (f 1c) Mar 27 1905.

HINES, GEORGE L., ordinary seaman, U.S.N.: age 24; res Minneapolis; enl as lds July 11 1901 Minneapolis and assnd to USS *Franklin*; to USS *Lancaster* Aug 11; to USS *Indiana* as ord sea Oct 29; des May 15 1902 New York.

HIRZEL, CHARLES M., landsman, U.S.N.: age 18; res St Paul; enl June 24 1899 St Paul and assnd to USS *Independence;* des Aug 10 1899 Mare Island Cal.

HJERPE, VICTOR, painter, U.S.N.: age 28; res Duluth; enl July 29 1897; on USS *Newport* beg of war; to USS *Vermont* Sept 8 1898; to USS *Resolute* Oct 2; to Key West Fla Oct 14; to USS *Pompey* Oct 30; to USS *Franklin* Nov 26; to USS *Lancaster* Jan 24 1899; to USS *Vermont* May 28 1900; disch May 29 1900 New York.

HOCHULI, EMIL J., apprentice third class, U.S.N.: age 16; res St Paul; enl Jan 25 1901 St Paul and assnd to USS *Constellation;* to USS *Monongahela* Aug 22; disch undes Apr 5 1902 Hampton Roads Va.

HOENCK, OTTO V., landsman, U.S.N.: age 18; res St Paul; enl Apr 29 1902 Chicago and assnd to USS *Columbia*; on USS *Franklin* May 11 to Sept 19; disch (as sea) Apr 28 1906.

HOERCHNER, JOSEPH R. G., landsman, U.S.N.: age 19; res St Paul; enl July 10 1901 St Paul and assnd to USS *Franklin*; to USS *Lancaster* July 14; to USS *Indiana* Oct 29; on USS *Columbia* May 18 1902 to July 15; disch (as app sea) July 9 1905.

HOFFMAN, CHARLES E., seaman, U.S.N.: age 22; res Minneapolis; enl Dec 13 1900 Wash D C and assnd to USS *Vermont*; to USS *Essex* Jan 5 1901; des Aug 3 1901 New York.

HOFFMAN, JOHN O., private, U.S.M.C.: age 22; b Lakeland; res Lakeland; enl Aug 15 1900 Bremerton Wash; to Mare Island Cal Jan 14 1901; des Mar 22 1901 Mare Island.

HORROBIN, WILLIAM H., private, U.S.M.C. (formerly of Co. G, 12th Minn. Vol. Inf.): age 23; b Ia; res Austin; enl Aug 22 1900 Chicago; to Wash D C upon enl; to Nav Acad Annapolis Aug 31; des Oct 3 1900 Annapolis.

HORTON, GUY R., apprentice second class, U.S.N.: age 17; res Minneapolis; enl as app 3c Dec 11 1900 Chicago and assnd to USS *Constellation;* to USS *Essex* Aug 8 1901; on USS *Wabash* as app 2c Apr 5 1902 to July 8; disch (as sea) May 9 1905.

HOTCHKISS, CHARLES G., ordinary seaman, U.S.N.: age 18; res Minneapolis; enl as lds July 11 1901 Minneapolis; assnd to USS *Franklin* July 12; to USS *Lancaster* Aug 11; to USS *Indiana* as ord sea Oct 29; on USS *Puritan* May 3 1902 to Nov 19; des (as sea) May 7 1904.

HOWE, ROBERT E., ordinary seaman, U.S.N.: age 18; res St Paul; enl as lds June 28 1899 St Paul and assnd to USS *Independence*; to USS *Hartford* as ord sea Oct 1; to USS *Massachusetts* June 8 1900; to USS *Vicksburg* Sept 26; des Dec 13 1900 Naples Italy.

HUGHES, FRED, landsman, U.S.N.: age 22; res Minneapolis; enl Feb 11 1901 Chicago and assnd to USS *Vermont*; des Mar 14 1901 New York.

HUGHES, JAMES P., apprentice third class U.S.N.: age 16; res St Paul; enl Aug 16 1899 Chicago and assnd to USS *Pensacola;* to USS *Adams* Jan 4 1900; to USS *Pensacola* Jan 7; disch phys dis Jan 30 1900 Yerba Buena Island Cal.

HULLMAN, AXEL R., fireman second class, U.S.N.: age 25; res Duluth; enl Apr 15 1898 Duluth and assnd to USS *Vermont*; to USS *Minneapolis* Apr 24; to USS *Richmond* Nov 8; disch Dec 11 1898 League Island Pa.

HUNDREDMARK, PAUL G., apprentice second class. U.S.N.: age 15; res Caledonia; enl as app 3c Mar 26 1902 Chicago; on USS *Constellation* as app 2c to Oct 25; des May 14 1903.

HUNT, SIMEON G., fireman first class, U.S.N.: age 31; res Duluth; enl as f 2c Apr 16 1898 Duluth and assnd to USS *Vermont;* to USS *Minneapolis* as f 1c Apr 24; disch Mar 24 1899 League Island Pa.

HURTUBIS, FRANK J., landsman, U.S.N.: age 20; res St Paul; enl as ord sea June 11 1898 St Paul and assnd to USS *Franklin*; to USS *Yale* June 21; to USS *Vermont* Sept 2; disch Sept 12 New York; re-enl June 27 1899; des as lds Oct 5 1899.

HUSTON, JAMES F., coal passer, U.S.N.: age 20; res Minneapolis; enl as lds Mar 18 1898 Mare Island Cal and assnd to USS *Independence;* to USS *Monterey* as c p Mar 27; to USS *Brutus* June 28; des May 31 1899 Apia Samoa.

HYDE, MARTIN G., apprentice first

class, U.S.N.: age 17; res Northfield; enl as app 3c July 20 1897; on USS *Alliance* as app 2c beg of war; to USS *Resolute* as app 1c June 1 1898; to USS *Richmond* Dec 14 1899; to USS *Texas* Dec 30; to USS *Vermont* Apr 1 1900; disch Apr 7 1900 New York.

INCH, FREDERICK, private, U.S.M.C.: age 22; b Canada; res Duluth; enl July 31 1901 Buffalo N Y; to Wash D C upon enl; des Oct 6 1901 Wash D C.

INGEBERG, SAMUEL K., fireman first class, U.S.N.: age 29; res Duluth; enl as f 2c Apr 15 1898 Duluth and assnd to USS *Vermont*; to USS *New York* as f 1c May 18; to USS *Marblehead* Apr 21 1899; to USS *Independence* Apr 27 1900; to USS *Pensacola* July 21; disch Apr 14 1901 Yerba Buena Island Cal.

JACKSON, BYRON C., landsman, U.S.N.: age 25; res St Paul; enl Aug 20 1900 Chicago and assnd to USS *Vermont*; to USS *Vixen* Sept 18; des July 23 1901 Portsmouth N H.

JACKSON, JOHN, landsman, U.S.N.: age 22; res Minneapolis; enl June 8 1901 Chicago and assnd to USS *Vermont*; des July 14 1901 New York.

JACOBSEN, ADOLPH M., seaman, U.S.N.: age 33; res Glenville; enl Mar 31 1898 St Paul and assnd to USS *Vermont;* to USS *Mayflower* Apr 11; des Nov 20 1898 New York.

JACOBSON, ELMER I., landsman, U.S.N.: age 20; res St Paul; enl July 11 1901 St Paul and assnd to USS *Franklin;* des Aug 7 1901 Norfolk Va.

JACOBSON, EMIL, recruit, U.S.M.C.: age 32; b Mass; res Sleepy Eye; enl Oct 5 1900 Bremerton Wash; des Oct 8 1900 Bremerton.

JAKOBSON, KARL C., machinist first class, U.S.N.: age 25; res Minneapolis; enl as mach 2c Apr 1 1898 St Paul and assnd to USS *Vermont;* to USS *Eagle* Apr 17; to USS *Franklin* Oct 25; to USS *Glacier* as mach 1c Oct 29; to USS *Newark* Mar 28 1901; disch July 24 1901 Boston.

JANSEN, CHARLES R., fireman first class, U.S.N.: age 26; res St Paul; enl as f 2c Apr 7 1898 St Paul and assnd to USS *Vermont;* to USS *New Orleans* as f 1c Apr 20; to USS *Buffalo* Mar 20 1901; to USS *Oregon* Mar 28; disch Apr 6 1901 Hongkong China.

JENNESS, CECIL R., apprentice third class, U.S.N.: age 15; res Minn; enl Oct 31 1901 Chicago; on USS *Pensacola* to Aug 28 1902; disch (as sea) July 31 1907.

JERDEE, LAWRENCE, coal passer, U.S.N.: age 33; res Minneapolis; enl June 22 1898 Newport News and assnd to USS *Harvard*; disch Sept 3 1898 New York.

JOHNSON, CARL E., apprentice third class, U.S.N.: age 17; res St Louis Park; enl May 16 1901 Minneapolis and assnd to USS *Constellation*; disch phys dis Feb 13 1902 Newport R I.

JOHNSON, CHARLIE, private, U.S.M.C.: age 22; b Sweden; res St Paul; enl Jan 29 1902 Bremerton Wash; at Bremerton to Sept 27; disch Feb 9 1906.

JOHNSON, FRANK L., hospital apprentice, U.S.N.: age 18; res St Paul; enl Jan 22 1901 St Paul and assnd to USS *Vermont*; to USS *Franklin* Feb 5; to USS *Vermont* Apr 3; to USS *Solace* Apr 7; to USS *Manila* July 21; to USS *Vicksburg* Sept 2; on USS *Annapolis* Sept 18 1901 to July 26 1902; disch (as hosp app 1c) Jan 21 1905.

JOHNSON, PETER J., ordinary seaman, U.S.N.: age 20; res Minneapolis; enl as ld's July 11 1901 Minneapolis and assnd to USS *Franklin*; to USS *Lancaster* July 14; on USS *Indiana* as ord sea Oct 29 1901 to Oct 19 1902; disch (as el 2c) July 10 1905.

JOHNSON, WILLIAM C., apprentice second class, U.S.N.: age 17; res St Paul; enl as app 3c May 16 1901 Minneapolis and assnd to USS *Constellation;* on USS *Hartford* as app 2c Jan 31 1902 to Aug 13; disch (as el 3c) Sept 11 1905.

JOHNSON, WILLIAM L. JR, landsman, U.S.N.: age 21; res St Paul; enl June 28 1899 St Paul and assnd to USS *Independence*; des Sept 17 1899 Mare Island Cal.

JOHNSTON, CHARLES E., ordinary seaman, U.S.N.: age 24; res St Paul; enl Mar 29 1898 St Paul and assnd to USS *Vermont*; to USS *Osceola* Apr 13; to USS *Wabash* Oct 1; to

USS *Buffalo* Oct 14; to USS *Monadnock* Mar 2 1899; to USS *Don Juan de Austria* Apr 4 1900; to USS *Buffalo* Mar 18 1901; disch May 16 1901 New York.

JOHNSTON, FRANK J., shipwright, U.S.N: age 25; res Minneapolis; enl May 16 1901 and assnd to USS *Vermont*; des June 19 1901 New York.

JOHNSTON, GEORGE D, machinist second class, U.S.N.: age 33; res St Paul; enl July 12 1901 St Paul and assnd to USS *Vermont*; to USS *Dixie* July 18; disch inapt May 2 1902 Hampton Roads Va.

JORDHOY, GEORGE A., apprentice third class, U.S.N.: age 17; res Duluth; enl June 4 1902 Duluth; on USS *Constellation* to Dec 4; disch (as sea) Aug 22 1906.

JORGENSEN, JOHN A., private, U.S.M.C. (formerly of Co. D, 14th Minn. Vol. Inf.): age 23; b Mankato; res Mankato; enl July 5 1901 Seattle; to Bremerton Wash upon enl; to USS *Wisconsin* Sept 6; to Bremerton Oct 12; disch phys dis Dec 23 1901 Bremerton.

JOYCE, WALTER, apprentice third class, U.S.N.: age 16; res St Paul; enl July 11 1901 St Paul and assnd to USS *Constellation*; disch phys dis Aug 9 1901 Newport R I.

KAISER, ANTON, landsman, U.S.N.: age 22; res St Paul; enl Jan 22 1901 St Paul and assnd to USS *Pensacola*; to USS *Mohican* Feb 14; des Mar 16 1901 San Diego Cal.

KARLSEN, GEORGE O., ordinary seaman, U.S.N.: age 21; res Cork; enl Mar 18 1898 New Orleans and assnd to USS *Vermont*; to USS *Wasp* Apr 20; to USS *Franklin* Sept 28; to USS *Dolphin* Oct 4; des Oct 7 1898 New York.

KASTALL, SAMUEL, ordinary seaman, U.S.N.: age 24; res Cloquet; enl Apr 12 1898 Duluth and assnd to USS *Vermont;* to USS *Gloucester* May 21; des June 18 1900 Annapolis.

KEATING, JAMES, fireman first class, U.S.N.: age 25; res Minneapolis; enl as f 2c May 16 1901 Minneapolis; assnd to USS *Vermont* May 18; to USS *Buffalo* May 24; to USS *Franklin* Apr 26 1902; on USS *Barney* as f 1c June 12 to Feb 12 1903; des (as w t) Apr 15 1904.

KEIL, FRANK B., ordinary seaman, U.S.N.: age 23; res St Paul; enl as lds June 24 1899 St Paul and assnd to USS *Independence*; to USS *Hartford* as ord sea Oct 1; to USS *Indiana* June 8 1900; on USS *Atlanta* Oct 1 1900 to disch (as ord sea and m m) June 23 1903.

KELLEIGH, CLEVELAND B., apprentice second class, U.S.N.: age 16; res Minneapolis; enl as app 3c May 16 1901 Minneapolis and assnd to USS *Constellation*; on USS *Essex* as app 2c June 25 1902 to Oct 21; des (as app 1c) Aug 12 1904.

KELLY, GERRY, oiler, U.S.N.: age 22; res Minneapolis; enl as f 2c Apr 5 1898 St Paul and assnd to USS *Vermont*; to USS *New Orleans* as oiler Apr 20; to USS *Buffalo* Mar 20 1901; to USS *Oregon* Mar 28; disch June 21 1901 San Francisco.

KEMPINSKI, STANISLAUS, gun captain second class, U.S.N.: age 20; res Duluth; enl as ord sea July 20 1897; on USS *Nashville* beg of war; to USS *Lancaster* as g capt 2c Dec 2 1898; to USS *Massachusetts* June 1 1899; to USS *Dixie* Jan 7 1900; disch Aug 11 New York; re-enl as sea Nov 28 1900 and assnd to USS *Vermont;* on USS *Monongahela* Dec 14 1900 to Nov 1 1904; b m 1c from Dec 14 1900; cox from Mar 31 1901; g capt 2c from June 30 1902; disch (b m 1c) Dec 24 1904.

KENYON, EDWIN D., apprentice third class, U.S.N.: age 17; res Stillwater; enl May 31 1902 St Paul; on USS *Constellation* June 1 to Dec 4; disch phys dis (as el 3c) May 24 1905.

KETTERER, LEO A., chief yeoman, U.S.N.; age 16; res Shakopee; enl as app 3c Feb 24 1900 Chicago and assnd to USS *Constellation;* to USS *Monongahela* as app 2c June 24; to USS *Vermont* Nov 18; on USS *New York* as c yeo Feb 17 1901 to Oct 13 1904; disch Nov 23 1904.

KIDNEY, CHARLES A., landsman, U.S.N.: age 21; res Minneapolis; enl Oct 25 1901 Minneapolis and assnd to USS *Franklin;* on USS *Prairie* Dec 19 to Sept 13 1902; des Oct 31 1902.

KIELLEY, CHARLES E., oiler, U.S.N.: age 25; res Duluth; enl as f 2c Apr 15 1898 Duluth and assnd to USS *Vermont*; to USS *Minneapolis*

Apr 24; to Nav Hosp Nov 2; to USS *Richmond* Dec 24 to USS *Vermont* Feb 7 1899; to USS *New Orleans* as oiler Apr 30; to USS *Buffalo* Mar 20 1901; to USS *Oregon* Mar 28; disch June 28 1901 San Francisco.

KILL, JOHN P., seaman, U.S.N.: age 22; res St Paul; enl as lds Jan 25 1901 St Paul; assnd to USS *Pensacola* Jan 26; to USS *Mohican* as ord sea Feb 14; to USS *Independence* Sept 25; on USS *Philadelphia* as sea Oct 24 1901 to Sept 22 1902; disch Feb 28 1905.

*KING, RUDOLPH, seaman, U.S.N.: age 27; res Kinbrae; enl as lds Nov 9 1898 Mare Island Cal and assnd to USS *Independence;* to USS *Olympia* Jan 18 1899; to USS *Yorktown* as sea Mar 20; died accidental bullet wound Jan 18 1901 San Fernando de Union Luzon P I; buried San Fernando.

KNOWLES, FRANK E., fireman second class, U.S.N.: age 22; res Minneapolis; enl Apr 8 1898 St Paul and assnd to USS *Vermont*; to USS *New Orleans* Apr 20; to USS *Solace* Jan 18 1899; to USS *Yorktown* Apr 6; to USS *Albay* Dec 8; to USS *Yorktown* Dec 18 1900; to USS *Buffalo* Mar 13 1901; disch May 17 1901 New York.

KNUDSEN, ANDREW, seaman, U.S.N.: age 25; res Windom; enl July 6 1897; on USS *Helena* beg of war; to USS *Mariveles* as b m 1c Nov 27 1899; to USS *Leyte* Mar 23 1900; to USS *Monadnock* Apr 14; to USS *Dixie* as sea May 31; disch July 18 1900 Algiers Algeria.

KOELLN, WILLIAM, apprentice third class, U.S.N.: age 17; res St Paul; enl May 28 1902 St Paul; on USS *Constellation* May 29 to Dec 4; disch phys dis (as app 2c) Apr 21 1904.

KOKE, HERMAN, F., machinist second class, U.S.N.: age 22; res Mankato; enl Mar 29 1898 St Paul and assnd to USS *Vermont*; to USS *Merrimac* Apr 25; to USS *Massachusetts* June 2; to USS *Vermont* Nov 20; to USS *Glacier* Apr 22 1899; to USS *Buffalo* Mar 5 1901; disch May 16 1901 New York.

KOKE, WILLIAM, machinist second class, U.S.N.: age 21; res Mankato; enl June 21 1898 Cincinnati and assnd to USS *Vermont*; to USS *Glacier* July 20; disch Jan 15 1899 New York.

KOLLER, FRANK J., private, U.S.M.C.: age 22; b Brainerd; res Brainerd; enl Nov 27 1901 Seattle; to Bremerton Wash upon enl; des Dec 9 1901 Bremerton.

KONCAK, WILLIAM, private, U.S.M.C.: age 22; b Osakis; res Osakis; enl June 16 1902 Bremerton Wash; at Bremerton to Aug 25; disch (as corpl) June 15 1906.

KORMAN, FRED A., hospital apprentice, U.S.N.: age 18; res Minneapolis; enl May 18 1901 Minneapolis and assnd to USS *Vermont*; to USS *Columbia* Sept 1; to USS *Constellation* Sept 29; on USS *Buffalo* May 11 1902 to Aug 7; disch (as hosp stew) Aug 12 1905.

KURESKI, JOHN, landsman, U.S.N.: age 18; res Duluth; enl June 6 1902 Duluth; on USS *Franklin* to Oct 25; disch (as ord sea) June 5 1906.

LaBELLE, WILFRID J., apprentice third class, U.S.N.: age 15; res Crookston; enl June 25 1902 Chicago; on USS *Constellation* June 27 to Dec 4; des (as app 2c) July 1 1903.

LARSON, CHRISTIAN W., hospital apprentice, U.S.N.: age 18; res St Paul; enl Jan 25 1901 St Paul; assnd to USS *Vermont* Jan 27; to USS *Franklin* Feb 5; to USS *Mayflower* May 14; to USS *Vermont* Aug 14; to USS *Columbia* Sept 1; on USS *Constellation* Sept 1 1901 to Dec 26 1902; disch (as hosp app 1c) Jan 24 1905.

LARSON, CONRAD A., apprentice third class, U.S.N.: age 17; res St Paul; enl July 11 1901 St Paul; assnd to USS *Constellation* July 14; on USS *Hartford* Jan 31 1902 to Aug 13; disch (as q m 2c) Sept 18 1905.

LAWFFER, ALBERT T., fireman second class, U.S.N.: age 24; res St Paul; enl June 11 1898 St Paul; assnd to USS *Franklin* June 12; to USS *Sterling* July 30; to USS *Vermont* Oct 1; to USS *Celtic* Oct 5; to USS *Vermont* Oct 11; disch Dec 16 1898 New York.

LAWRENCE, JAMES, fireman second class, U.S.N.: age 22; res Duluth; enl June 14 1898 Erie Pa; assnd to USS *Michigan* June 15; to USS *Richmond* June 17; to USS *Panther* Nov 22; to USS *Vermont* June 9 1899; disch June 16 1899 New York.

LAWSON, ADOLF A., hospital apprentice first class, U.S.N.: age 21; res Stillwater; enl as lds Aug 6 1897; on USS *Cincinnati* as hosp app beg of war; to USS *Independence* as hosp app 1c Aug 14 1899; to USS *Pensacola* Mar 21 1900; disch Aug 5 1900 San Francisco.

LAWSON, THOMAS E., painter, U.S.N.: age 22; res Duluth; enl July 26 1897; on USS *Iowa* from Jan 11 1898; disch July 26 1900 Port Angeles Wash.

LeNEAU, EDWARD, ordinary seaman, U.S.N.: age 21; res Duluth; enl Dec 14 1900 Cleveland and assnd to USS *Franklin*; on USS *Piscataqua* Dec 20 1900 to Mar 14 1904; disch (as sea) Mar 21 1905.

LENZ, CARL, apprentice second class, U.S.N.: age 16; res St Paul; enl as app 3c Jan 23 1901 St Paul; assnd to USS *Constellation* Jan 24; to USS *Essex* Aug 18; app 2c from Apr 3 1902; to USS *Columbia* Apr 5; on USS *Solace* May 20 to July 11; disch (as sea) Sept 8 1905.

LERVOLD, SAMUEL, fireman first class, U.S.N.: age 28; res St Paul; enl Mar 29 1898 St Paul; assnd to USS *Vermont* Mar 30; to USS *Tecumseh* Apr 9; to USS *Franklin* Sept 22; to Nav Gun Factory San Juan P R Nov 2; to USS *Panther* Dec 13; to USS *Caesar* June 25 1899; to USS *Uncas* Feb 25 1900; disch Mar 28 1901 San Juan P R.

LEUCHTENBERGER, AUGUST F., chief machinist, U.S.N.: age 28; res St Paul; enl as mach 2c Mar 29 1898 St Paul; assnd to USS *Vermont* Mar 30; to USS *Niagara* Apr 23; mach 1c from Apr 24; to USS *Vermont* Sept 21; to USS *Chicago* Dec 2; c mach from Oct 21 1899; to USS *Vermont* Mar 30 1901; disch Apr 29 1901 New York.

LEVIN, DAVID, apprentice third class U.S.N.: age 16; res Minneapolis; enl May 16 1901 Minneapolis; assnd to USS *Constellation* May 19; on USS *Hartford* Jan 31 1902 to Aug 13; disch (as q m 2c) Apr 28 1906.

LEWIS, EMERSON R., landsman, U.S.N.: age 23; res Mora; enl Jan 25 1901 St Paul; assnd to USS *Pensacola* Jan 26; disch phys dis Mar 12 1901 Yerba Buena Island Cal.

LEWIS, JOHN W., ordinary seaman, U.S.N.: age 24; res Duluth; enl Apr 11 1898 Duluth and assnd to USS *Vermont*; to USS *Gloucester* May 21; to USS *Vermont* Sept 9; to USS *Mayflower* Dec 2; des Dec 21 1898 Santiago Cuba.

LIENAN, FREDERICK R., machinist second class, U.S.N.: age 23; res St Paul; enl July 13 1901 St Paul; assnd to USS *Vermont* July 14; on USS *Dixie* July 18 1901 to July 21 1902; des Aug 8 1902.

LINDGREN, JOHN E., fireman second class, U.S.N.: age 21; res Minneapolis; enl Mar 30 1898 St Paul; assnd to USS *Vermont* Mar 31; to USS *Mayflower* Apr 11; to USS *Newark* Feb 1 1899; des Mar 1 1899 New York.

LINDGREN, NILS P., blacksmith, U.S.N.: age 32; res St. Paul; enl Dec 10 1896; on USS *Newport* beg of war; to USS *Lancaster* June 4 1898; to USS *Franklin* June 21; disch phys dis July 7 1898 Norfolk Va.

LINDHOLM, VICTOR A., private, U.S.M.C.: age 24; b Vasa; res Vasa; enl Dec 21 1900 Bremerton Wash; to Mare Island Cal Jan 14 1901; to USS *Solace* Mar 25; des Sept 27 1901.

LINDQUIST, OSCAR, machinist first class, U.S.N.: age 24; res Marine Mills; enl as mach 2c Mar 31 1898 St Paul; assnd to USS *Vermont* Apr 1; to USS *Eagle* Apr 17; to USS *Franklin* Dec 10; to USS *Independence* Mar 11 1899; to USS *Rowan* Mar 28; to USS *Independence* May 2; to USS *Farragut* as mach 1c June 6; to USS *Independence* Mar 16 1901; disch Mar 30 1901 Mare Island Cal.

LININGER, JACOB O., fireman second class, U.S.N.: age 25; res St Paul; enl Mar 31 1898 St Paul; assnd to USS *Vermont* Apr 1; to USS *Sioux* Apr 10; to USS *Franklin* Apr 24; to USS *Newark* May 22; disch med sur Dec 1 1898 New York.

LIPKE, WILLIAM H., landsman, U.S.N.: age 18; res St Paul; enl June 24 1899 St Paul; assnd to USS *Independence* June 25; des Aug 21 1899 Mare Island Cal.

LOGAN, JAMES, fireman first class, U.S.N.: age 54; res White Bear Lake; enl Mar 19 1896; over 18 yrs prev serv; on USS *Lancaster* beg of

war; to USS *Wabash* Dec 16 1898; disch Mar 18 1899.

LOULA, FRANK R., hospital apprentice, U.S.N.: age 20; res St Paul; enl Jan 24 1901 St Paul; assnd to USS *Vermont* Jan 25; to Seamen's Quarters Wash D C Feb 5; disch June 27 1901 Wash D C.

LOVELY, OLIVER, landsman, U.S.N.: age 21; res Minneapolis; enl Oct 28 1899 Chicago; assnd to USS *Franklin* Oct 29; to USS *Dixie* Dec 19; des Apr 11 1900 Naples Italy.

LOWELL, CLIFTON E., apprentice third class, U.S.N.: age 15; res Stillwater; enl Mar 20 1901 Chicago; assnd to USS *Constellation* Mar 21; disch Oct 30 1901 Newport R I.

LUDWIG, CHARLES B., oiler, U.S.N.: age 36; res Minneapolis; enl as f 2c Apr 7 1898 St Paul and assnd to USS *Vermont*; to USS *Franklin* Apr 21; to USS *Suwanee* Apr 28; to USS *Franklin* Sept 1; to USS *Buffalo* Oct 9; to USS *Monocacy* Mar 5 1899; to USS *Monadnock* Mar 30 1901; disch Apr 17 1901 Shanghai China; re-enl as f 1c Aug 7; on USS *Monadnock* as oiler to June 29 1905; disch Aug 6 1905.

LUNDGREN, JOHN O. F., landsman, U.S.N.: age 21; res St Paul; enl Jan 23 1901 St Paul; assnd to USS *Pensacola* Jan 24; disch med sur Mar 12 1901 Yerba Buena Island Cal.

LUNDSTROM, FRANS L., fireman first class, U.S.N.: age 22; res Duluth; enl as f 2c May 27 1901 New York; assnd to USS *Vermont* May 28; on USS *Massachusetts* from June 2; f 1c from Oct 1 1901; disch (as oiler) May 26 1905.

LUSTIE, ALVIN O., ordinary seaman, U.S.N.: age 18; res Glenwood; enl as lds Jan 15 1901 Yerba Buena Island Cal; assnd to USS *Pensacola* Jan 16; to USS *Mohican* as ord sea Feb 14; des July 31 1901 Victoria B C.

LYON, LeROY, fireman second class, U.S.N.: age 22; res St Paul; enl Mar 30 1898 St Paul; assnd to USS *Vermont* Apr 1; to USS *Lancaster* Apr 10; to USS *Vermont* July 5; disch med sur Aug 26 1898 New York.

LYSANDER, JOSEPH A., fireman second class, U.S.N.: age 22; res St Paul; enl June 11 1898 St Paul; assnd to USS *Franklin* June 12; to USS *Caesar* July 23; to USS *Vermont* Jan 1 1899; disch Jan 22 1899 New York.

McALLISTER, FRANK C., apprentice second class, U.S.N.: age 16; res Minn; enl as app 3c July 12 1901 St Paul; assnd to USS *Constellation* July 13; on USS *Essex* as app 2c June 25 1902 to Oct 21; disch undes Nov 26 1903.

McCABE, ARTHUR, apprentice first class, U.S.N.: age 15; res Minneapolis; enl as app 3c Nov 4 1898 Mare Island Cal; assnd to USS *Independence* Nov 5; to USS *Adams* as app 2c Dec 10; to USS *Independence* Sept 26 1899; to USS *Pensacola* Oct 7; to USS *Newark* as app 1c Oct 18; on USS *Quiros* Nov 1 1900 to Aug 16 1902; disch (as sea) Dec 31 1904.

McCANN, GEORGE E., electrician third class, U.S.N.: age 27; res Stillwater; enl May 29 1902 Puget Sound; disch med sur June 24 1902 Puget Sound.

McCARTHY, JOHN, private, U.S.M.C.: age 25; b Ill; res St Paul; enl Apr 25 1901 Seattle; to Bremerton Wash upon enl; to Mare Island Cal May 2; des July 15 1901 Mare Island.

McCLARY, CHARLES J., private, U.S.M.C.: age 25; b Canada; res St Paul; enl Feb 6 1901 San Francisco; to Mare Island Cal upon enl; in P I Jan 16 1902 to Dec 26; disch Feb 5 1906.

McCLOSKEY, JOHN J., private, U.S.M.C.: age 22; b Mich; res St Cloud; enl Apr 27 1901 Bremerton Wash; des May 11 1901 Bremerton.

McCOMBER, EUGENE J., apprentice third class, U.S.N.: age 16; res Minneapolis; enl Dec 26 1899 Chicago; assnd to USS *Pensacola* Dec 27; disch as med sur Oct 9 1900.

McCOMBER, WILLIAM, ordinary seaman, U.S.N.: age 19; res Minneapolis; enl Mar 28 1898 St Paul; assnd to USS *Vermont* Mar 29; to USS *Wompatuck* Apr 13; to USS *Buffalo* Oct 16; to USS *Vermont* Nov 4; des Nov 4 1898 New York.

McCULLUM, EDWARD F., carpenter's mate third class, U.S.N.: age 34; res Duluth; enl as shpwr June 21 1901 Duluth; assnd to USS *Vermont* June 22; to USS *Kearsarge* as c m 3c June 29; to USS *Columbia* Oct 30; disch med sur Dec 2 1901 New York.

McDONALD, JOHN A., apprentice first class, U.S.N.: age 16; res Duluth; enl as app 3c July 29 1897; on USS Vicksburg as app 2c beg of war; to USS *Vermont* Sept 17 1898; to USS *Topeka* as app 1c Sept 30; to USS *Wabash* Feb 28 1899; to USS *Massachusetts* Mar 19; to USS *New Orleans* May 8; to USS *Constellation* July 7; disch med sur Aug 9 1899 Newport R I.

McDONALD, LLOYD J., landsman, U.S.N.: age 22; res Minneapolis; enl May 18 1901 Minneapolis; assnd to USS *Vermont* May 19; des July 14 1901 USS *Vermont*.

McGUIRE, FRED A., gunner's mate second class, U.S.N.: age 23; res St Paul; enl as sea June 8 1898 St Paul; assnd to USS *Franklin* June 9; to USS *Yale* as g m 2c June 16; to USS *Vermont* Sept 2; to USS *Winslow* Sept 9; to USS *Vermont* Nov 8; to USS *Indiana* Nov 29; disch Jan 22 1899.

McINNIS, HUGH, fireman second class, U.S.N.: age 26; res Duluth; enl Apr 14 1898 Duluth; assnd to USS *Vermont* Apr 15; to USS *Solace* Apr 28; des Sept 2 1898 Boston.

McINTYRE, JAMES M., apprentice third class, U.S.N.: age 15; res Duluth; enl Apr 11 1898 Duluth; assnd to USS *Vermont* Apr 12; to USS *Constellation* Apr 20; dishon disch Oct 1 1898.

MACK, JOHN W., coal passer, U.S.N.: age 22; res St Paul; enl Oct 24 1901 St Paul; assnd to USS *Columbia* Oct 25; to USS *Iowa* Nov 20; des Apr 27 1902; dishon disch Mar 5 1903.

McKEE, WILLIAM M., ordinary seaman, U.S.N.: age 22; res St Paul; enl as lds Oct 24 1901 St Paul; assnd to USS *Franklin* Oct 25; to USS *Prairie* Oct 27; prom ord sea May 26 1902; disch med sur July 11 1902.

McLEAN, ALBERT H., chief machinist, U.S.N.: age 24; res St Paul; enl as mach Dec 26 1891; c mach from Jan 3 1897; in hosp Yokohama beg of war; to USS *Independence* Aug 7 1898; disch Aug 24 1898 Mare Island Cal.

McNAMEE, CHARLES R., apprentice third class, U.S.N.: age 15; res St Paul; enl July 11 1901 St Paul; assnd to USS *Constellation* July 12; disch inapt Oct 28 1901.

McNEAL, JAMES E., landsman, U.S.N.: age 23; res Duluth; enl June 19 1901 Duluth; assnd to USS *Vermont* June 20; to USS *Buffalo* July 16; des Feb 11 1902 New Orleans.

McPHERSON, GEORGE, seaman, U.S.N.: age 21; res Stephen; enl Dec 18 1896; on USS *Texas* from beg of war; disch Oct 12 1899 Hampton Roads Va.

McVAY, JOSEPH A., machinist second class, U.S.N.: age 27; res St Paul; enl Aug 2 1897; on USS *Oregon* beg of war; to USS *Vermont* Aug 28 1898; to USS *Chicago* Dec 2; to USS *Franklin* Mar 14 1899; to USS *Richmond* Oct 10; to USS *Dixie* Nov 16; disch Aug 9 1900 New York.

MADSEN, MANUEL, machinist first class, U.S.N.: age 31; res Duluth; enl Apr 15 1898 Duluth; assnd to USS *Vermont* Apr 16; to USS *Sterling* Apr 24; to USS *Franklin* Sept 20; to USS *Abarenda* Jan 21 1899; disch July 18 1901 Pago Pago Harbor Samoa.

MAHER, EDWARD W., landsman, U.S.N.: age 20; res St Paul; enl Jan 25 1901 St Paul; assnd to USS *Pensacola* Jan 26; to USS *Mohican* Feb 14; des Mar 16 1901 San Diego Cal.

MAHLER, JOHN F., fireman first class, U.S.N.: age 30; res Minneapolis; enl as f 2c Mar 31 1898 St Paul; assnd to USS *Vermont* Apr 1; to USS *Mayflower* Apr 11; f 1c from July 21; to USS *Newark* Feb 1 1899; to USS *Buffalo* Mar 12 1901; to USS *Newark* Mar 28; disch July 24 1901 Boston.

MAJOR, ERNEST W., ordinary seaman, U.S.N.: age 27; res St Paul; enl June 6 1898 St Paul; assnd to USS *Franklin* June 7; to USS *Vulcan* June 26; disch phys dis July 30 1898 Guantanamo Bay Cuba.

MANN, CHARLIE L., ordinary seaman, U.S.N.: age 21; res Minneapolis; enl as lds Oct 25 1901 Minneapolis; assnd to USS *Franklin* Oct 26; on USS *Prairie* Dec 20 to Aug 31 1902; ord sea from Apr 27 1902; disch (as q m 3c) Oct 24 1905.

MARR, OTTO, fireman first class, U.S.N.: age 21; res Delano; enl as f 2c Apr 1 1898 St Paul; assnd to

USS *Vermont* Apr 2; to USS *Mayflower* Apr 11; to USS *Newark* July 1; to USS *Villalobos* Apr 14 1899; f 1c from Jan 2 1901; to USS *Buffalo* Mar 7; disch June 16 1901 New York.

MAYHEM, FLOYD LaV., landsman, U.S.N.: age 19; res St Paul; enl June 24 1899 St Paul; assnd to USS *Independence* June 25; des Aug 4 1899 Mare Island Cal.

MAYHEW, JOSEPH E., apprentice second class, U.S.N.: age 16; res Grand Marais; enl as app 3c Dec 4 1900 Chicago; assnd to USS *Constellation* Dec 5; to USS *Essex* as app 2c Aug 18 1901; to USS *Franklin* Apr 5 1902; to USS *Columbia* May 6; on USS *Brooklyn* June 15 to Oct 3; disch undes (as app 1c) June 23 1904.

MAYO, CLYDE, coxswain, U.S.N.: age 15; res Minneapolis; enl as app 3c Apr 6 1898 St Paul; assnd to USS *Vermont* Apr 7; to USS *Constellation* Apr 13; to USS *Vicksburg* Sept 20; to USS *Vermont* as app 2c May 6 1899; on USS *New Orleans* from May 7; app 1c from July 2 1900; cox from July 2 1902; disch Aug 22 1904.

MAYOTT, CLAUD, oiler, U.S.N.: age 31; res Minneapolis; enl as f 2c Mar 30 1898 St Paul; assnd to USS *Vermont* Mar 31; to USS *Eagle* Apr 15; f 1c from Aug 26; oiler from Oct 21; des Jan 1 1899 Norfolk Va.

MERLIN, ARNOLD, seaman, U.S.N.: age 24; res Anoka; enl Jan 24 1901 Yerba Buena Island Cal; assnd to USS *Pensacola* Jan 25; to USS *Independence* Jan 26; to USS *Wisconsin* Feb 5; des July 3 1901 New Whatcom Wash.

MERTZ, JOSEPH JR, shipwright, U.S.N.: age 22; res St Paul; enl May 16 1901 Minneapolis; assnd to USS *Vermont* May 17; on USS *Massachusetts* May 26 1901 to June 11 1903; disch (as c m 2c) May 15 1905.

METKE, LUTHER, apprentice third class, U.S.N.: age 16; res Adolph; enl Nov 27 1901 Chicago; on USS *Pensacola* Nov 28 to Sept 2 1902; disch (as cox) Apr 5 1906.

MILLER, EDWARD L., ordinary seaman, U.S.N.: age 20; res St Paul; enl as lds July 11 1901 St Paul; assnd to USS *Franklin* July 12; to USS *Lancaster* Aug 11; to USS *Indiana* Oct 29 1901; prom ord sea Jan 12 1902; to USS *Franklin* Apr 30; disch phys dis June 25 1902 Norfolk Va.

MILLER, FREDERICK, fireman second class, U.S.N.: age 34; res St Paul; enl June 7 1898 St Paul; assnd to USS *Franklin* June 8; to Navy Yard Portsmouth N H July 9; to USS *Wabash* Aug 24; to Navy Yard Portsmouth Oct 2; disch undes Oct 4 1898.

MILLER, GEORGE, coal passer, U.S.N. (formerly of Co. M, 15th Minn. Vol. Inf): age 24; res St Paul; enl Apr 16 1901 Cavite P I; assnd to USS *Manila* Apr 17; to USS *Mindoro* June 7; to USS *Manila* Sept 27; to USS *Glacier* Nov 24; des Dec 25 1901 Sydney N S W.

MILLER, MARION L., private, U.S.M.C.: age 21; b Sauk Rapids; res Sauk Rapids; enl June 21 1900 Seattle; to Bremerton Wash upon enl; to Mare Island Cal Aug 17; des Sept 27 1900 Mare Island.

MILLET, FRANK, private, U.S.M.C.: age 19; b Minn; res Minn; enl May 24 1900 Wash D C; to Cavite P I June 24; to Nav Hosp Yokohama Japan Dec 21; on USS *Monadnock* Apr 18 1901 to Nov 29 1902; disch (as sgt) May 23 1905.

MINDE, JOHN O., sergeant, U.S.M.C.: age 33; b Ia; res Melrose; enl Mar 5 1901 Baltimore; to Wash D C upon enl; to Navy Yard N Y Apr 22; to Buffalo N Y June 4; corpl from June 19; to Charleston S C Nov 19; sgt from Jan 17 1902; at Wash D C July 2 to Sept 14; disch (as 1st sgt) Apr 22 1905.

MINNICK, HARRY, apprentice third class, U.S.N.: age 17; res Minneapolis; enl May 18 1901 Minneapolis; assnd to USS *Constellation* May 19; on USS *Hartford* Jan 31 1902 to Aug 13; disch (as sea) Sept 5 1905.

MISZ, OTTO B., apprentice third class, U.S.N.: age 16; res St Paul; enl July 13 1901 St Paul; assnd to USS *Constellation* July 14; on USS *Hartford* Jan 31 1902 to Aug 13; disch (as sea) Sept 24 1906.

MOELLER, GEORGE H., ordinary seaman, U.S.N.: age 18; res St Paul; enl as lds June 24 1899 St Paul; assnd

to USS *Independence* June 25; to USS *Hartford* Oct 1; ord sea from May 2 1900; to USS *Wabash* June 27; disch med sur July 18 1900 Boston.

MOERTL, MATHIAS H., ordinary seaman, U.S.N.: age 20; res Duluth; enl as lds Dec 12 1900 Cleveland; assnd to USS *Franklin* Dec 13; to USS *Buffalo* Dec 21; to USS *Lancaster* Jan 1 1901; to USS *Dixie* July 20; prom ord sea Nov 2; on USS *Marietta* May 11 1902 to May 5 1903; disch (as sea) Dec 11 1904.

MOOR, DANIEL W., electrician second class, U.S.N.: (formerly of Co. K, 15th Minn. Vol. Inf.): age 22; res Minneapolis; enl Dec 28 1899 Mare Island Cal; assnd to USS *Independence* Dec 29; to USS *Philadelphia* Mar 8 1900; to USS *Independence* June 7 1901; on USS *Iowa* Aug 18 1901 to June 30 1903; disch Jan 21 1904.

MOORE, ELWIN F., apprentice third class, U.S.N.: age 16; res St Paul; enl Jan 24 1901 St Paul; assnd to USS *Constellation* Jan 27; disch inapt June 22 1902 Newport R I.

MOORE, WILLIAM, fireman second class, U.S.N.: age 26; res Minneapolis; enl Apr 6 1898 St Paul; assnd to USS *Franklin* June 15; to USS *Hannibal* July 20; disch Oct 20 1898 Norfolk Va.

MORAN, JOHN E., fireman second class, U.S.N.: age 26; res Minneapolis; enl Apr 6 1898 St Paul; assnd to USS *Vermont* Apr 7; to USS *Indiana* May 18; disch med sur Aug 27 1898 New York.

MORIN, ELI E., private, U.S.M.C.: age 21; b St Paul; res St Paul; enl Sept 14 1900 Buffalo N Y; to Navy Yard N Y upon enl; des Oct 19 1900 New York.

MORTON, EDWARD, landsman, US.N.: age 26; res Stillwater; enl as sea Feb 28 1898; on USS *Miantonomoh* beg of war; to USS *Richmond* Apr 23; to USS *Justin* May 15; to USS *Franklin* Oct 7; to USS *Montgomery* Oct 15; lds from Apr 1 1900; to USS *Hartford* May 2; to USS *Wabash* June 9; dishon disch Aug 11 1900 Boston.

MOSELER, NICHOLAS, landsman, U.S.N.: age 23; res St Paul; enl Jan 24 1901 St Paul; assnd to USS *Pensacola* Jan 25; to USS *Mohican* Feb 14; on USS *Wisconsin* Sept 11 1901 to May 3 1904; disch (as sea) Mar 25 1905.

MOUSSO, MARTIN M., apprentice third class, U.S.N.: age 16; res Minneapolis; enl May 18 1901 Minneapolis; on USS *Constellation* May 19 to July 24 1902; disch (as sea) Nov 14 1905.

MUESSEL, LOUIS A., landsman for yeoman third class, U.S.N.: age 18; res St Paul; enl Feb 6 1902 Chicago; on USS *Columbia* Feb 7 to July 17; disch (as yeo 1c) Feb 5 1906.

MURDOCK, LOUIS, fireman second class, U.S.N.: age 28; res Duluth; enl Apr 14 1898 Duluth; assnd to USS *Vermont* Apr 15; to USS *Minneapolis* Apr 24; to USS *Richmond* Nov 8; des Nov 9 1898 League Island Pa.

MYERS, ROBERT S., landsman, U.S.N.: age 21; res St Paul; enl June 22 1899 St Paul; assnd to USS *Independence* June 23; des July 7 1899 Mare Island Cal.

NAUMANN, PHILIP H., landsman, U.S.N.: age 21; res Mora; enl Jan 25 1901 St Paul; assnd to USS *Pensacola* Jan 26; to USS *Mohican* Feb 13; des July 30 1901; dishon disch Aug 11 1903.

NELSON, GEORGE, ordinary seaman, U.S.N.: age 18; res Minneapolis; enl as lds May 17 1901 Minneapolis; assnd to USS *Vermont* May 18; to USS *Buffalo* July 9; prom ord sea Feb 2 1902; on USS *Alabama* Feb 25 1902 to disch (as g m 3c) May 16 1905.

NICKOLSON, JACOB E., apprentice second class, U.S.N.: age 15; res St Paul; enl as app 3c Jan 24 1901 and assnd to USS *Constellation;* to USS *Monongahela* as app 2c Aug 22; to USS *Franklin* Apr 7 1902; to USS *Columbia* May 6; on USS *Brooklyn* June 15 to Oct 3; disch (as sea) July 5 1906.

NISKEN, NELSON A., coxswain, U.S.N.: age 17; res Farmington; enl as app 3c Dec 1 1897; on USS *Mohican* as app 2c beg of war; to USS *Adams* Oct 8 1898; to USS *Philadelphia* as cox Nov 11; to USS *Vermont*

Apr 20 1901; to USS *Amphitrite* June 5; des June 10 1901 New York.

NIXON, STEWART R., apprentice second class, U.S.N.: age 16; res St Paul; enl as app 3c Jan 26 1901 St Paul; assnd to USS *Constellation* Jan 27; to USS *Monongahela* as app 2c Aug 22; to USS *Franklin* Apr 7 1902; to USS *Columbia* May 6; on USS *Brooklyn* June 15 to Oct 3; disch (as app 1c) Aug 12 1905.

NORD, EDWIN S., apprentice second class, U.S.N.: age 16; res St Paul; enl as app 3c Jan 26 1901 St Paul; assnd to USS *Constellation* Jan 27; on USS *Hartford* as app 2c Jan 31 1902 to Aug 13; disch b c Jan 5 1904. 1904.

NORDLY, FERDINAND, oiler, U.S.N.: age 24; res St Paul; enl as f 2c Mar 29 1898 St Paul; assnd to USS *Vermont* Mar 30; to USS *Mayflower* as oiler Apr 11; to USS *Newark* Feb 1 1899; to USS *Caesar* Nov 11 1900; to USS *Franklin* Mar 24 1901; disch Mar 28 1901 Norfolk Va.

NORSTROM, BADE, apprentice third class, U.S.N.: age 16; res Minneapolis; enl Apr 7 1898 St Paul; assnd to USS *Vermont* Apr 8; to USS *Constellation* Apr 13; to USS *Vicksburg* Sept 20; des Oct 11 1898 Norfolk Va.

NYBERG, VICTOR, apprentice second class, U.S.N.: age 16; res St Paul; enl as app 3c May 16 1901 Minneapolis; assnd to USS *Constellation* May 19; on USS *Hartford* as app 2c Jan 31 1902 to Aug 13; disch (as q m 3c) May 30 1906.

O'BRIEN, JAMES, private, U.S.M.C.: age 30; b Duluth; res Duluth; enl July 12 1900 Bremerton Wash; des Oct 19 1900 Bremerton.

OLEN, HERMAN J., apprentice second class, U.S.N.: age 17; res St Paul; enl as app 3c July 10 1901 St Paul; assnd to USS *Constellation* July 11; on USS *Hartford* as app 2c Jan 31 1902 to Aug 13; disch (as g m 3c) Aug 18 1905.

OLSEN, CARL F., apprentice second class, U.S.N.: age 16; res Duluth; enl as app 3c July 26 1897; on USS *Amphitrite* as app 2c beg of war; to USS *Montgomery* Aug 26; des Dec 1 1899 Buenos Aires.

OLSEN, OSCAR, fireman first class, U.S.N.: age 24; res St Paul; enl as f 2c Apr 8 1898 St Paul; assnd to USS *Vermont* Apr 9; to USS *Franklin* Apr 21; to USS *Massachusetts* May 2; to USS *Celtic* as f 1c Oct 11; to USS *Newark* Apr 19 1901; disch July 24 1901 Boston.

OLSON, JOHN, chief carpenter's mate U.S.N.: age 33; res Duluth; enl as shpwr July 27 1897; on USS *Oregon* as c c m beg of war; member of force which captured and occupied Vigan P I Nov 24 1899; to USS *Baltimore* Apr 24 1900; disch Sept 26 1900 New York.

OLSON, MARTIN, landsman, U.S.N.: age 18; res Minneapolis; enl Apr 17 1902 San Francisco; on USS *Wisconsin* Apr 18 to June 17; des May 25 1903.

O'MALLEY, ROBERT E., fireman second class, U.S.N.: age 21; res St Paul; enl Apr 6 1898 St Paul; assnd to USS *Vermont* Apr 7; to USS *Franklin* Apr 21; to USS *Bancroft* May 4; to USS *Vermont* July 15; disch med sur Aug 18 1898 New York.

ORTOLF, ERNEST G., apprentice third class, U.S.N.: age 17; res St Paul; enl July 10 1901 St Paul; assnd to USS *Constellation* July 11; disch med sur Aug 9 1901 Newport R I.

O'TOOLE, CHARLES J., ordinary seaman, U.S.N.: age 23; res St Paul; enl as lds June 26 1899 St Paul; assnd to USS *Independence* June 27; to USS *Hartford* as ord sea Oct 1; to USS *Indiana* June 8 1900; on USS *Kentucky* June 30 1900 to Jan 26 1903; disch June 25 1903.

OUELLETTE, PHILIP J., coal passer, U.S.N.: age 19; res Minneapolis; enl May 26 1898 Erie Pa; assnd to USS *Michigan* May 27; to USS *Vermont* June 3; to USS *Lancaster* June 22; to USS *Wilmington* July 1; disch Oct 17 1898.

PAGENKOPF, WILLIAM A., fireman first class, U. S. N.: age 26; res Faribault; enl as f 2c July 8 1896; on USS *Bennington* as f 1c beg of war; to USS *Boston* June 7 1899; disch Sept 12 1899 Mare Island Cal.

PARKS, VERNON J., plumber and fitter, U.S.N.: age 27; res St Paul; enl as f 1c Apr 5 1898 St Paul and assnd to USS *Vermont*; to USS *Osceola* Apr 13; to USS *Wabash* Oct 1; to USS *Amphitrite* as plumb and

ftr Dec 28; disch Apr 4 1901 Port Royal S C.

PATOCK, IGNATIUS, apprentice third class, U.S.N.: age 17; res St Paul; enl July 13 1901 St Paul; assnd to USS *Constellation* July 14; on USS *Hartford* Jan 31 1902 to Aug 13; disch (as cox) July 30 1905.

PELTIER, HENRY G., apprentice third class, U.S.N.: age 17; res St Paul; enl Apr 6 1898 St Paul; assnd to USS *Vermont* Apr 7; to USS *Constellation* Apr 13; to USS *Vicksburg* Sept 20; des Oct 11 1898 Norfolk Va.

PEPIN, FRANK, seaman, U.S.N.: age 19; res Duluth; enl as lds July 12 1901 St Paul; assnd to USS *Franklin* July 13; to USS *Lancaster* Aug 11; on USS *Indiana* from Oct 29; ord sea from Jan 13 1902; sea from July 2; disch (as q m 1c) July 11 1905.

PEPIN, SIMON, seaman, U.S.N.: age 21; res St Paul; enl as lds July 9 1901 St Paul; assnd to USS *Franklin* July 10; to USS *Lancaster* Aug 11; to USS *Indiana* Oct 28; ord sea from Jan 10 1902; sea from July 2; disch (as g m 1c) July 8 1905.

PETERS, CHARLES A., apprentice third class, U.S.N.: age 15; res St Paul; enl July 12 1901 St Paul; assnd to USS *Constellation* July 13; to USS *Hartford* Jan 31 1902; des May 28 1902 New Orleans.

PETERSEN, JOHN, apprentice third class, U.S.N.: age 16; res Steen; enl Dec 3 1901 Chicago; on USS *Pensacola* Dec 4 to Sept 2 1902; disch (as sea) Apr 15 1907.

PETERSON, ALFRED A., ordinary seaman, U.S.N.: age 20; res St Paul; enl as lds Jan 25 1901 St Paul; assnd to USS *Pensacola* Jan 26; to USS *Mohican* Feb 14; ord sea from Sept 5; to USS *Independence* Sept 25; to USS *Concord* Nov 1; on USS *Wheeling* Feb 27 1902 to Oct 27 1903; disch b c (as sea) Jan 14 1905.

PETERSON, CHARLES, fireman first class, U.S.N.: age 25; res St Paul; enl as f 2c Apr 5 1898 St Paul and assnd to USS *Vermont*; to USS *Franklin* Apr 21; to USS *Panther* Apr 25; to USS *Richmond* Oct 21 1899; to USS *Texas* as f 1c Dec 30; to USS *Franklin* Nov 2 1900; to USS *Ericsson* Nov 3; to USS *Franklin* Mar 7 1901; disch Apr 4 1901 Norfolk Va.

PETERSON, FRANK, hospital apprentice first class, U.S.N.: age 21; res St Paul; enl as hosp app Jan 26 1901 St Paul; assnd to USS *Vermont* Jan 27; to USS *Constellation* Feb 5; on USS *Monongahela* as hosp app 1c June 6 1902 to Nov 1 1904; disch Mar 24 1905.

PETERSON, PETER, private, U.S.M.C.: age 23; b Norway; res Duluth; enl Oct 5 1900 Buffalo N Y; to Navy Yard N Y upon enl; to Newport R I Oct 20; des Nov 11 1900 Newport.

PETERSON, PETER M., landsman, U.S.N.: age 18; res St Paul; enl July 11 1901 St Paul; assnd to USS *Franklin* July 12; to USS *Lancaster* Aug 10; des Sept 26 1901 New London Conn.

PETTIBONE, ORRIN H., coal passer, U.S.N.: age 28; res Minneapolis; enl Feb 22 1897; on USS *Nashville* beg of war; to USS *Monterey* Jan 17 1899; to USS *Solace* Jan 20 1900; to USS *Richmond* Mar 23; disch Mar 29 1900 League Island Pa.

PETTIGREW, DANIEL, yeoman third class, U.S.N.: age 24; res Minneapolis; enl as ord sea June 6 1898 St Paul; assnd to USS *Franklin* June 7; to USS *Yale* June 21; to USS *Vermont* Sept 2; to USS *Prairie* as yeo 3c Sept 18; disch Jan 3 1899 League Island Pa.

PORTER, GEORGE B., fireman first class, U.S.N.: age 28; res Minneapolis; enl as f 2c Mar 29 1898 St Paul; assnd to USS *Vermont* Mar 30; to USS *Eagle* as f 1c Apr 15; des Oct 7 1898 Norfolk Va.

POST, LEMUEL M., machinist first class, U.S.N.: age 21; res Eden Valley; enl as mach 2c Mar 30 1898 St Paul; assnd to USS *Vermont* Apr 1; to USS *San Francisco* Apr 22; to USS *Franklin* Oct 25; to USS *Badger* Jan 13 1899; to USS *Independence* Oct 28; to USS *Solace* Nov 8; to USS *Iroquois* as mach 1c Nov 21; to USS *Independence* Mar 29 1901; disch Mar 29 1901 Mare Island Cal.

PREBLE, WALTER F., oiler, U.S.N.: age 26; res Minneapolis; enl as f 2c Apr 1 1898 St Paul and assnd to USS

Vermont; to USS *St Paul* May 4; to USS *Richmond* Sept 1; to USS *Vermont* Sept 14; to USS *Iris* as f 1c Oct 8; to USS *Isla de Luzon* as oiler Feb 1 1900; to USS *Oregon* Apr 8 1901; disch June 21 1901 San Francisco.

PRENDERGAST, JAMES D., corporal, U.S.M.C.: age 23; b St Paul; res St Paul; enl as pvt June 25 1900 Bremerton Wash; to Mare Island Cal Aug 17; corpl from Oct 10; on Island of Guam Jan 1 1901 to Aug 28 1902; disch (as pvt) July 24 1905.

PRUYN, EDWIN L., private, U.S.M.C.: age 21; b N Y; res Minneapolis; enl May 19 1899 Brooklyn N Y; to Navy Yard N Y upon enl; to Cavite P I Aug 11; served with credit in engagement at Noveleta P I Oct 8; to USS *Oregon* Dec 28; to USS *Newark* Apr 26 1900; des May 11 1900.

PYNE, MICHAEL H., fireman second class, U.S.N.: age 28; res St Paul; enl June 10 1898 St Paul and assnd to USS *Franklin*; to USS *Justin* July 17; to USS *Franklin* Oct 7; disch Oct 19 1898 Norfolk Va.

QUADE, GUSTAVE E., water tender, U.S.N.: age 21; res St Paul; enl as f 2c June 19 1901 Duluth and assnd to USS *Vermont*; to USS *Franklin* Aug 2; on USS *Illinois* as w t Sept 17 1901 to disch June 18 1905.

QUAST, FRED W., apprentice second class, U.S.N.: age 16; res Janesville; enl as app 3c Sept 3 1901 Chicago and assnd to USS *Constellation;* on USS *Monongahela* as app 2c May 31 1902 to Nov 2; des (as sea) Aug 25 1905.

QUIGLEY, RICHARD, landsman, U.S.N.: age 20; res Crookston; enl Nov 13 1896; on USS *Boston* beg of war; to USS *Independence* Sept 14 1899; disch Oct 3 1899 Mare Island Cal.

RANKIN, CHARLES R., apprentice second class, U.S.N.: age 16; res Duluth; enl as app 3c June 18 1901 Duluth and assnd to USS *Constellation*; on USS *San Francisco* from Jan 1 1902; des Sept 15 1902.

RENO, ALBERT A., apprentice third class, U.S.N.: age 15; res St Paul; enl Jan 24 1901 St Paul and assnd to USS *Constellation*; disch inapt Jan 24 1902 Newport R I.

RENSTROM, OLE, private, U.S.M.C.: age 32; b Sweden; res Willmar; enl Aug 2 1901 Bremerton Wash; to Mare Island Cal Aug 22; in P I Jan 16 1902 to Jan 22 1903; disch (as corpl) July 1 1905.

RENTFROW, WILLIAM E., chief machinist, U.S.N.: age 33; res Minneapolis; enl as mach 2c Apr 8 1898 St Paul and assnd to USS *St Paul*; to USS *Richmond* Sept 1; to USS *Vermont* Feb 7 1899; to USS *Resolute* Apr 4; to USS *Potomac* May 26; to USS *Eagle* as mach 1c Oct 15; to USS *Potomac* as c mach Sept 19 1900; to USS *Kearsarge* Mar 12 1901; disch Apr 24 1901 New York.

REYNOLDS, WILFRED D., apprentice second class, U.S.N.: age 15; res Mankato; enl as app 3c Sept 3 1901 Chicago and assnd to USS *Constellation*; on USS *Essex* as app 2c June 25 1902 to Oct 21; disch (as q m 3c) Aug 25 1907.

RICHARDSON, REGINALD A., private, U.S.M.C.: age 22; b Canada; res Duluth; enl July 14 1900 Bremerton Wash; to Mare Island Cal Nov 25; disch phys dis Jan 3 1901.

RICHMIRE, WILLIAM J., landsman, U.S.N.: age 21; res Stillwater; enl Jan 14 1901 Buffalo N Y and assnd to USS *Vermont*; to USS *Dixie* May 4; des May 15 1901 St Lucia W I.

RICKLI, JACOB, yeoman third class, U.S.N.: age 29; res St Paul; enl as f 2c Apr 8 1898 St Paul and assnd to USS *Vermont;* to USS *Franklin* Apr 21; to USS *Panther* as f 1c Apr 25; to Nav Hosp New York Nov 24; to USS *Richmond* Dec 27; to USS *Vermont* Jan 6 1899; to USS *Supply* Feb 10; to USS *Vermont* Apr 27; to USS *Massachusetts* May 23; to USS *Vermont* as yeo 3c Nov 26 1900; disch Apr 7 1901 New York; re-enl July 9 and assnd to USS *Vermont*; to USS *Alabama* Aug 3; to USS *Columbia* Oct 26; on USS *Iowa* Nov 20 to June 22 1903; disch (c yeo) July 8 1905.

RINDE, OTTO P., landsman, U.S.N.: age 22; res Madelia; enl June 4 1902 Duluth; on USS *Franklin* June 7 to Oct 25; disch (as g m 1c) June 3 1906.

RISTINE, GEORGE, apprentice third class, U.S.N.: age 17; res St Paul; enl June 25 1901 St Paul and assnd to

USS *Constellation*; disch inapt July 1 1901 Newport R I.

ROBERG, HENRY, apprentice third class, U.S.N.: age 15; res Minneapolis; enl Oct 25 1901 Minneapolis and assnd to USS *Pensacola;* disch phys dis Jan 28 1902 San Francisco.

ROBERGE, HENRY M., seaman, U.S.N. (formerly of Co. H, 15th Minn. Vol. Inf.): age 19; res St Paul; enl as lds June 29 1899 St Paul; assnd to USS *Independence* June 30; to USS *Hartford* Oct 1; ord sea from Mar 1 1900; to USS *Massachusetts* as sea June 8; to USS *Constellation* Sept 25; to USS *Massachusetts* Nov 15; to USS *Amphitrite* May 8 1901; to Nav Hosp Chelsea Mass Nov 3; to USS *Wabash* Dec 22; on USS *Constellation* Jan 24 1902 to July 4; disch June 28 1903.

ROBINSON, MARTIN J., private, U.S.M.C.: age 22; b Money Creek; res Money Creek; enl July 21 1900 Bremerton Wash; to Mare Island Cal Nov 25; in P I Apr 20 1901 to Sept 3 1903; disch (as corpl) July 26 1905.

ROTH, LOUIS J., fireman second class, U.S.N.: age 32; res St Paul; enl Mar 31 1898 St Paul and assnd to USS *Vermont;* disch phys dis May 4 1898 Key West Fla.

ROUCHELEAU, EUGENE M., landsman, U.S.N.: age 22; res Duluth; enl June 21 1901 Duluth and assnd to USS *Vermont*; to USS *Buffalo* July 16; des Feb 11 1902 New Orleans.

RUDE, ANTON, fireman second class, U.S.N.: age 25; res Minneapolis; enl Mar 30 1898 St Paul and assnd to USS *Vermont*; to USS *Mayflower* Apr 11; to USS *Newark* Feb 1 1899; des Mar 1 1899 New York.

RUECROFT, JOHN W., landsman, U.S.N.: age 21; res Duluth; enl June 6 1902 Duluth; on USS *Franklin* June 7 to Oct 25; des Dec 4 1902.

RULE, ARCHIBALD J., fireman first class, U.S.N.: age 32; res Duluth; enl as f 2c Apr 16 1898 Duluth and assnd to USS *Vermont*; to USS *San Francisco* Apr 25; disch Oct 24 1898 Norfolk Va; re-enl as f 1c June 17 1901 and assnd to USS *Kearsarge;* des Sept 27 1901 Hampton Roads Va.

RULEY, FRANK, apprentice second class, U.S.N.: age 16; res St Paul; enl as app 3c Jan 24 1901 St Paul; assnd to USS *Constellation* Jan 25; to USS *Essex* as app 2c Aug 18; to USS *Franklin* Apr 5 1902; on USS *Columbia* May 6 to July 24; disch (as q m 2c) Jan 1 1906.

RUNDGREN, CHARLES E., fireman second class, U.S.N.: age 25; res Minneapolis; enl June 10 1898 St Paul and assnd to USS *Franklin*; to USS *Justin* July 17; to USS *Franklin* Oct 7; disch Oct 19 1898 Norfolk Va.

RYBACK, ALOYSIUS, landsman, U.S.N.: age 18; res St Paul; enl May 28 1902 St Paul; on USS *Franklin* to Sept 19; disch (as sea) July 20 1906.

SABINE, HARRY B., fireman second class, U.S.N.: age 26; res St Paul; enl Mar 29 1898 St Paul and assnd to USS *Vermont*; to USS *Mayflower* Apr 11; to USS *Vermont* Oct 16; disch phys dis Nov 28 1898 New York.

SAGO, LOUIS A., hospital apprentice, U.S.N.: age 21; res St Paul; enl Oct 26 1901 St Paul and assnd to USS *Independence*; on USS *Wisconsin* from Apr 11 1902; des Aug 25 1902.

ST. JOHN, NOEL, fireman first class, U.S.N.: age 27; res Duluth; enl Apr 11 1898 Duluth and assnd to USS *Vermont*; to USS *Wasp* Apr 20; to USS *Franklin* Sept 28; des Oct 1 1898 Norfolk Va.

SAMEC, JOSEPH, apprentice third class, U.S.N.: age 16; res St Paul; enl Apr 8 1898 St Paul and assn to USS *Vermont*; to USS *Constellation* Apr 13; to USS *Vicksburg* Sept 20; des Oct 11 1898 Norfolk Va.

SANDBERG, FREDERICK E., ordinary seaman, U.S.N.: age 23; res Minn; enl Jan 28 1898 Colombo Ceylon and assnd to USS *Raleigh;* to USS *Olympia* Dec 14; to USS *Wabash* Oct 24 1899; to USS *Potomac* Dec 10; at Pensacola Fla Jan 17 1901 to disch Jan 27 1901.

SATHER, JOHN P., ordinary seaman, U.S.N.: age 24; res Two Harbors; enl Apr 12 1898 Duluth and assnd to USS *Vermont;* to USS *Celtic* Oct 9; to USS *Newark* Apr 20 1901; disch July 24 1901 Boston.

SAULIE, CARL O., quartermaster third class, U.S.N.: age 16; res Lakeview; enl as app 3c July 29 1897;

on USS *Vicksburg* beg of war; app 2c from Sept 16 1898; to USS *Vermont* Sept 17; to USS *Topeka* Sept 30; to USS *Wabash* Feb 28 1899; to USS *Massachusetts* Mar 19; to USS *New Orleans* as q m 3c May 8; to USS *Helena* Dec 4 1901; to USS *Solace* Jan 12 1902; disch Mar 4 1902 Mare Island Cal.

SAULIE, FRED V., apprentice third class, U.S.N.: age 16; res Duluth; enl June 20 1901 Duluth and assnd to USS *Constellation*; on USS *Monongahela* May 31 1902 to Nov 2; des Nov 20 1902.

SAVAGE, HARRY L., apprentice third class, U.S.N.: age 17; res St Paul; enl Jan 25 1901 St Paul and assnd to USS *Constellation*; disch July 1 1901 Newport R I.

SAVAGE, JOHN H., hospital apprentice first class, U.S.N.: age 18; res St Paul; enl as hosp app Jan 25 1901 and assnd to USS *Vermont*; to USS *Franklin* Feb 5; to USS *New York* Mar 10; at Olongapo P I as hosp app 1c Oct 12 1901 to Apr 27 1904; disch Mar 2 1905.

SCHERNECK, RUDOLF, machinist second class, U.S.N.: age 26; res Minn; enl Apr 25 1898 Chicago and assnd to USS *Franklin*; to USS *Cincinnati* July 8; to USS *Vermont* Feb 3 1899; to USS *Franklin* Mar 2; to USS *Independence* Mar 11; to USS *Iowa* Apr 27; to USS *Independence* June 3; to USS *Solace* June 30; to USS *Monadnock* Aug 16; to USS *Don Juan de Austria* Apr 5 1900; to USS *Newark* Apr 16 1901; disch July 24 1901 Boston.

SCHIEDICKER, FRANK, private, U.S.M.C.: age 21; b Mont; res Perham; enl Aug 16 1900 Seattle; to Bremerton Wash upon enl; to Mare Island Cal Nov 25; on Island of Guam Jan 1 1901 to Dec 22 1903; disch Aug 15 1905.

SCHMIDT, AUGUST W., apprentice third class, U.S.N.: age 17; res St Paul; enl Apr 8 1898 St Paul and assnd to USS *Vermont;* to USS *Constellation* Apr 13; to USS *Vicksburg* Sept 20; des Oct 11 1898 Norfolk Va.

SCHNABEL, HENRY C., landsman, U.S.N.: age 24; res Minneapolis; enl May 17 1901 Minneapolis and assnd to USS *Vermont*; to USS *Buffalo* July 9; des Sept 1 1901 Greenock Scotland.

SCHOREGGE, ALBERT H., apprentice third class, U. S. N.; age 17; res New Ulm; enl Nov 20 1901 Chicago; on USS *Pensacola* Nov 21 to Sept 2 1902; died (as sea) on USS *Bennington* at San Diego July 21 1905.

SCHUBERT, EDWARD C., private, U.S.M.C.: age 25; b Winona; res Winona; enl Jan 22 1901 Bremerton Wash; to Mare Island Cal Mar 25; in P I Apr 20 1901 to Sept 3 1903; disch Jan 21 1906.

SCHUBERT, ORRIN W., private, U.S.M.C.: age 22; b Winona; res Winona; enl Feb 5 1901 Bremerton Wash; to Mare Island Cal Mar 25; to Cavite P I Apr 20; with Co A 1st Regt, Pollock P I June 22 1901 to July 20 1903; disch Feb 8 1906.

SCHUBERT, OTTO J., private, U.S.M.C.: age 27; b Winona; res Winona; enl Jan 22 1901 Bremerton Wash; to Mare Island Cal Mar 25; in P I Apr 20 1901 to disch Sept 11 1905.

SCOTT, ARTHUR, private, U.S.M.C.: age 21; b Ill; res Minneapolis; enl Aug 13 1900 Seattle; to Bremerton Wash upon enl; to Mare Island Cal Nov 25; on Island of Guam Jan 1 1901 to Dec 22 1903; disch Aug 12 1905.

SEIBERLICK, JOSEPH J., gunner's mate second class, U.S.N.: age 16; res Shakopee; enl as app 3c Mar 1 1900 Chicago; assnd to USS *Constellation* Mar 2; to USS *Monongahela* as app 2c July 1; to USS *Franklin* Nov 15; to USS *Massachusetts* Dec 2; to Navy Yard Pensacola Fla Jan 11 1901; to USS *Massachusetts* Feb 24; to USS *Constellation* June 30; to USS *Massachusetts* as app 1c July 26; to USS *Columbia* May 23 1902; on USS *Massachusetts* as g m 2c June 27 1902 to disch Aug 11 1904.

SEIM, ANDREW N., fireman first class, U. S. N.: age 27; res St Paul; enl as f 2c Apr 1 1898 St Paul and assnd to USS *Vermont;* to USS *Mayflower* Apr 11; to USS *Newark* as f 1c Dec 4; to USS *Buffalo* Mar 12 1901; to USS *Newark* Mar 28; disch May 8 1901 Hongkong China.

SELBIG, GEORGE E. J., landsman; U.S.N.: age 20; res Minneapolis; enl

Apr 17 1901 Chicago and assnd to USS *Vermont;* on USS *Buffalo* July 9 1901 to Aug 17 1902; disch (as sea) Apr 16 1905.

SENECAL, ISRAEL, landsman, U.S.N.: age 20; res St Paul; enl June 29 1899 St Paul and assnd to USS *Independence;* des Aug 10 1899 Mare Island Cal.

SEVERSON, ZENGIS, coal passer, U.S.N.: age 22; res Forestville; enl Jan 5 1901 Mare Island Cal and assnd to USS *Independence;* to USS *Solace* Mar 13; des Apr 2 1901 Mare Island Cal.

SHEIRE, WILLIAM W., chief yeoman, U. S. N.: age 24; res St Paul enl as lds Mar 30 1898 St Paul and assnd to USS *Vermont* as yeo 3c to USS *Franklin* July 1; to USS *Southery* as yeo 1c Aug 13; to USS *Franklin* Feb 19 1899; to USS *Abarenda* as c yeo Mar 5; to USS *Philadelphia* July 18 1901; disch Aug 23 1901 Mare Island Cal.

SILVER, EDWARD W., private, U.S.M.C.: age 22; b St Paul; res St Paul; enl Oct 11 1901 Seattle; to Bremerton Wash upon enl; to P I Jan 11, 1902; des Oct 23 1902.

SILVESTER, JESSE, landsman, U.S.N.: age 25; res St Paul; enl Oct 24 1901 St Paul; assnd to USS *Franklin* Oct 26; on USS *Prairie* Dec 19 to Aug 27 1902; disch phys dis Sept 15 1902.

SIVERTSEN, HAKON J., boatswain's mate second class, U.S.N.: age 40; res Morris; enl as sea June 1 1898 Norfolk Va and assnd to USS *Franklin*; to USS *Yankton* as b m 2c June 2; to USS *Franklin* Sept 29; disch Oct 4 1898 Norfolk Va.

SKOMARS, JONAS, shipwright, U.S.N.: age 30; res Duluth; enl July 21 1897 Duluth; on USS *Cincinnati* beg of war; to USS *Franklin* July 1 1898; disch phys dis Nov 1 1898 Norfolk Va.

SMESTAD, EMOR J., apprentice third class, U.S.N.: age 16; res Windom; enl Oct 26 1901 St Paul; on USS *Pensacola* to Aug 28; disch phys dis Dec 13 1902.

SMITH, BERNARD L., landsman, U.S.N.: age 22; res Morristown; enl Aug 22 1901 Chicago and assnd to USS *Pensacola*; on USS *Mohican* Nov 14 to Sept 6 1902; disch (as cox) Aug 21 1905.

SMITH, JOHN H., landsman, U.S.N.: age 21; res St Paul; enl Jan 21 1901 St Paul and assnd to USS *Pensacola*; to USS *Mohican* Feb 14; to USS *Independence* Sept 25; on USS *Philadelphia* from Oct 20 1901; des July 21 1902.

SMITH, RAY C., apprentice second class, U.S.N.: age 17; res Minneapolis; enl as app 3c Apr 30 1897; on USS *Annapolis* beg of war; to USS *Vermont* as app 2c Oct 1 1898; des Oct 13 1898 New York.

SNELL, GEORGE R., landsman, U.S.N.: age 23; res Brainerd; enl June 19 1901 Duluth; assnd to USS *Vermont* June 20; on USS *Buffalo* July 16 to Sept 1 1901; dishon disch Oct 20 1904.

SNODGRASS, EDWARD E., machinist second class, U.S.N.: age 21; res St Paul; enl Jan 26 1901 St Paul; assnd to USS *Vermont* Jan 27; to USS *New York* Mar 1; to USS *Paragua* June 1; to USS *Manila* June 3; on USS *Isla de Cuba* Aug 16 1901 to Jan 22 1903; disch med sur July 7 1904.

SNYDER, JOSEPH R., coxswain, U.S.N.: age 18; res St Paul; enl as lds Jan 25 1901 St Paul; assnd to USS *Pensacola* Jan 27; to USS *Mohican* as ord sea Feb 14; to USS *Independence* Sept 25; on USS *Mohican* as cox Nov 12 1901 to Dec 22 1904; disch Jan 31 1905.

SOLBERG, CHARLES J., landsman, U.S.N.: age 18; res St Paul; enl May 29 1902 St Paul; on USS *Franklin* May 30 to Sept 19; disch (as sea) May 28 1906.

SOLBERG. GUSTAVE A., apprentice second class, U.S.N.: age 16; res Minneapolis; enl as app 3c July 11 1901 St Paul; assnd to USS *Constellation* July 13; on USS *Monongahela* as app 2c May 31 1902 to Nov 2; disch undes (as app 1c) May 6 1904.

SPERRY, CHARLES B., coxswain, U.S.N.: age 22; res Willmar; enl as lds May 4 1898 Newport R I and assnd to USS *Constellation*; disch as ord sea May 3 1899 Newport R I; re-enl May 10 and assnd to USS *Constellation*; on USS *Monongahela* as

cox Dec 21 1900 to Jan 31 1903; disch May 9 1903.

SPICE, LOUIS F., apprentice third class, U.S.N.: age 16; res Duluth; enl June 4 1902 Duluth; on USS *Constellation* to Sept 30; des (as app 2c) June 28 1903.

STEIGER, ERNEST L., machinist second class, U.S.N.: age 21; res St Paul; enl Nov 2 1899 Tacoma Wash and assnd to USS *Adams*; to USS *Independence* Dec 6; to USS *Solace* Mar 23 1900; des Apr 2 1900 Mare Island Cal.

STEINHAUS, HERMAN W. H., landsman, U.S.N.: age 22; res St Paul; enl June 26 1899 St Paul and assnd to USS *Independence*; des July 15 1899 Mare Island Cal.

STEVENS, ROBERT L., apprentice second class, U.S.N.: age 16; res Minneapolis; enl as app 3c May 16 1901 Minneapolis and assnd to USS *Constellation*; on USS *Hartford* as app 2c Jan 31 1902 to Aug 13; disch (as el 3c) Jan 22 1906.

STEWART, CLYDE J., apprentice third class, U.S.N.: age 17; res Austin; enl Oct 26 1901 St Paul; on USS *Pensacola* to Aug 28 1902; disch (as sea) Dec 31 1905.

STEWART, KENNEDY, fireman second class, U.S.N.: age 31; res Duluth; enl Apr 15 1898 Duluth and assnd to USS *Vermont;* to USS *Solace* Apr 28; des Jan 15 1898 New York.

STOMBS, RICHARD D., apprentice third class, U.S.N.: age 16; res St Paul; enl Jan 24 1901 St Paul; assnd to USS *Constellation* Jan 26; to USS *Monongahela* Aug 22; disch undes Apr 5 1902 Hampton Roads Va.

STUCKMAN, FRANCIS R., gunner's mate third class, U.S.N.: age 16; res Chatfield; enl as app 3c Mar 11 1895; on USS *New York* as app 1c beg of war; to Wash D C Feb 13 1899; to torp sta Newport June 17; to USS *Vermont* Dec 5; to USS *New York* as g m 3c Dec 11; disch June 10 1900 Newport R I.

SULLIVAN, ARTHUR B., hospital apprentice, U.S.N.: age 21; res St Paul; enl Jan 25 1901 St Paul and assnd to USS *Vermont*; to USS *Constellation* Mar 22; disch phys dis Dec 16 1901 Newport R I.

SULLIVAN, THOMAS S., sergeant, U.S.M.C.: age 26; b Beaver Falls; res Minn; enl Feb 27 1900 Mare Island Cal; sgt from May 8; to USS *Independence* May 23; on USS *Solace* Mar 8 1902 to Aug 9 1903; disch Mar 2 1905.

SUMMERFIELD, FRANK W., seaman, U.S.N.: age 22; res Taylors Falls; enl Feb 25 1898 New York and assnd to USS *Vermont*; to USS *Richmond* Mar 3; to USS *Miantonomoh* Mar 11; des Apr 21 1898 League Island Pa.

SUTHERLAND, CHARLES J., fireman second class, U.S.N.: age 25; res Duluth; enl Apr 15 1898 and assnd to USS *Vermont;* to USS *St Paul* May 4; disch Aug 26 1898 Philadelphia.

TAYLOR, DAVE, fireman second class, U.S.N.: age 23; res Duluth; enl June 7 1902 Duluth; on USS *Franklin* to Aug 5; des Apr 21 1903.

TAYLOR, LESLIE L., fireman second class, U.S.N.: age 18; res St Paul; enl as lds June 26 1899 St Paul; assnd to USS *Independence* June 27; to USS *Hartford* Oct 1; ord sea from May 2 1900; on USS *Massachusetts* from June 8; c p from Aug 16; f 2c from July 2 1901; disch June 25 1903.

THICKINS, GEORGE F., fireman second class, U.S.N.: age 23; res Minneapolis; enl June 13 1898 St Paul and assnd to USS *Franklin;* to USS *Caesar* July 23; to USS *Vermont* Jan 1 1899; disch Jan 22 1899 New York.

*THIEDE, HERMAN C., apprentice third class, U.S.N.: age 17; res Duluth; enl June 20 1901 Duluth and assnd to USS *Constellation*; died appendicitis Feb 5 1902 Nav Hosp Newport R I.

THOMPSON, MANDYOUS J., landsman, U.S.N.: age 21; res St Paul; enl Jan 25 1901 St Paul and assnd to USS *Pensacola;* to USS *Mohican* Feb 14; des Mar 17 1901 San Diego Cal.

THORESEN, JACOB, ordinary seaman, U.S.N.: age 31; res Duluth; enl Apr 11 1898 Duluth and assnd to USS *Vermont*; to USS *Hist* May 18; to USS *Vermont* Feb 3 1899; disch Feb 20 1899 New York.

THORSENN, JOHN L., fireman second class, U.S.N.: age 30; res Elk

River; enl Mar 30 1898 St Paul and assnd to USS *Vermont*; to USS *Uncas* Apr 11; to USS *Richmond* Oct 18; to USS *Yosemite* Dec 28; to USS *Solace* Dec 1, 1900; to USS *Culgoa* Dec 20; to USS *Glacier* Jan 1 1901; disch Mar 29 1901 Cavite P I.

TILBURY, GEORGE H., fireman first class, U.S.N.: age 26; res St Paul; enl June 10 1898 St Paul; assnd to USS *Franklin* June 11; to USS *Iris* Aug 16; to USS *Vermont* Oct 8; disch Oct 15 1898 New York.

TINGWALL, EDWARD H., seaman, U.S.N.: age 22; res St Paul; enl as lds July 9 1901 St Paul and assnd to USS *Franklin;* to USS *Lancaster* Aug 11; on USS *Indiana* as sea Oct 29 1901 to May 7 1903; des Nov 21 1903.

TODD, RUFO W., private, U.S.M.C.: age 21; b Ia; res St Paul; enl Dec 13 1901 Bremerton Wash; des Mar 15 1902 Bremerton.

TREAGER, ALBERT, landsman, U.S.N.: age 18; res Hastings; enl July 11 1901 St Paul; assnd to USS *Franklin* July 13; disch phys dis Oct 17 1901 Norfolk Va.

TREANOR, HENRY W., ordinary seaman, U.S.N.: age 20; res St Paul; enl as lds July 13 1901 St Paul; assnd to USS *Franklin* July 14; to USS *Lancaster* Aug 11; on USS *Indiana* from Oct 29; ord sea from Apr 2 1902; disch (as cox) July 12 1905.

TURNER, ALBERT W. JR, apprentice third class, U.S.N.: age 15; res Minneapolis; enl Apr 7 1898 St Paul and assnd to USS *Vermont*; to USS *Constellation* Apr 14; disch inapt Aug 22 1898 Newport R I.

TYRIVER, JAMES, coal passer, U.S.N.: age 26; res Minneapolis; enl Mar 30 1898 New York and assnd to USS *Vermont;* to USS *New Orleans* Apr 1; to USS *Buffalo* Mar 20 1901; disch May 17 1901 New York.

UDELL, GEORGE C., fireman second class, U.S.N.: age 27; res Duluth; enl June 20 1901 Duluth and assnd to USS *Vermont*; to USS *Franklin* Aug 2; to USS *Illinois* Sept 17; des Oct 6 1901 Newport News Va.

WADE, FREDERICK H., apprentice second class, U.S.N.: age 16; res Duluth; enl as app 3c June 20 1901 Duluth and assnd to USS *Constellation*; on USS *Hartford* as app 2c Jan 31 1902 to Aug 13; disch (as ord sea) Apr 2 1906.

WAGNER, ADAM M., apprentice second class, U.S.N.: age 16; res St Paul; enl as app 3c Jan 26 1901 St Paul and assnd to USS *Constellation*; to USS *Monongahela* as app 2c Aug 22; to USS *Minneapolis* Apr 7 1902; in hosp Philadelphia July 1 to Aug 12; disch (as sea) Oct 2 1905.

WALL, HARRY C., fireman second class, U.S.N.: age 21; res Minneapolis; enl Mar 29 1898 St Paul and assnd to USS *Vermont;* to USS *Uncas* Apr 11; to USS *Lancaster* July 1; to USS *Franklin* Aug 26; disch phys dis Oct 11 1898 Norfolk Va.

WALL, THOMAS P., ordinary seaman, U.S.N.: age 21; res Minneapolis; enl as lds May 16 1901 Minneapolis and assnd to USS *Vermont;* to USS *Buffalo* July 9; on USS *Alabama* as ord sea Feb 25 1902 to Sept 18; disch phys dis (as sea) Dec 3 1903.

WALTERS, EDWARD C., private, U.S.M.C. (formerly of Co. G, 12th Minn. Vol. Inf.): age 23; b Germany; res Austin; enl Aug 22 1900 Chicago; to Wash D C upon enl; to Nav Acad Aug 31; at Navy Yard Wash D C Oct 22 1900 to Dec 27 1903; corpl from Dec 28 1900; pvt from June 14 1902; disch Aug 21 1905.

WANKA, JOSEPH J., landsman, U.S.N.: age 20; res St Paul; enl July 11 1901 St Paul and assnd to USS *Franklin*; disch phys dis Aug 28 1901 Norfolk Va.

WEBSTER, ALBERT E., ordinary seaman, U.S.N.: age 20; res East Grand Forks; enl as lds Dec 3 1900 Chicago and assnd to USS *Franklin*; to USS *Buffalo* Dec 21; to USS *Lancaster* as ord sea Jan 1 1901; des Mar 9 1901 Hampton Roads Va.

WEBSTER, ROY E., painter first class, U.S.N. (formerly of Co. K, 13th Minn. Vol. Inf.): age 24; res Stillwater; enl as f 2c Jan 26 1901 St Paul and assnd to USS *Vermont;* on USS *New York* as ptr 1c Feb 17 1901 to disch Mar 25 1905.

WELLS, CHARLES E., apprentice third class, U.S.N.: age 17; res Minneapolis; enl July 11 1901 St Paul; assnd to USS *Constellation* July 13;

disch phys dis Aug 9 1901 Newport R I.

WENDLICK, FRANK J., chief machinist, U.S.N.: age 30; res St Paul; enl as mach 2c Mar 31 1898 St Paul and assnd to USS *Vermont*; to USS *New Orleans* as c mach Apr 27; to USS *Buffalo* Mar 20 1901; disch May 17 1901 New York.

WETTELAND, OLAF, master at arms third class, U.S.N.: age 33; res Minneapolis; enl Jan 13 1884; on USS *Massachusetts* as c m a a beg of war; disch Feb 27 1899 New York; re-enl Mar 1 and assnd to USS *Massachusetts*; to USS *Franklin* Oct 15; to USS *Richmond* Oct 31; to USS *Massachusetts* Nov 7; to USS *Vermont* as sea Dec 11; to USS *Wabash* Dec 16; to USS *Indiana* June 7 1900; to USS *Dixie* as m a a 3c Sept 30; disch May 2 1902 Hampton Roads Va.

WETTERLIND, THORWALD, apprentice second class, U.S.N.: age 15; res Duluth; enl as app 3c Apr 13 1898 Duluth and assnd to USS *Vermont*; to USS *Constellation* Apr 20; to USS *Annapolis* Oct 1; to USS *Vermont* Apr 18 1899; to Key West Fla May 9; to USS *Detroit* June 11; to USS *Lancaster* as app 2c July 4; to USS *Vermont* Sept 13; to USS *Texas* Oct 3; to USS *Franklin* Nov 2 1900; on USS *Massachusetts* Dec 2 1900 to Nov 7 1902; disch (as g m 2c) Aug 29 1904.

WETTINGEL, FRANK P., gunner's mate third class, U.S.N.: age 20; res St Paul; enl as lds June 22 1899 St Paul and assnd to USS *Independence*; to USS *Hartford* as ord sea Oct 1; to USS *Massachusetts* June 8 1900; to USS *Richmond* Sept 30; to USS *Dorothea* Oct 4; on USS *Frolic* as g m 3c Oct 25 1900 to Jan 25 1903; disch June 21 1903.

WHITE, WILBUR F., apprentice third class, U.S.N.: age 16; res Minneapolis; enl May 18 1901 Minneapolis and assnd to USS *Constellation*; on USS *Essex* June 25 1902 to Oct 21; disch b c (as app 2c) Mar 31 1903.

WHITNEY, HERBERT P., landsman, U.S.N.: age 21; res Slayton; enl Jan 30 1901 Des Moines Ia; assnd to USS *Pensacola* Feb 1; disch phys dis Mar 9 Yerba Buena Island Cal.

WILLIAMS, EDWIN, baker second class, U.S.N.: age 24; res St Paul; enl June 7 1902 Duluth and assnd to USS *Franklin*; on USS *Essex* June 12 to Oct 20; disch undes Nov 12 1902.

WILSON, JOHN B., coal passer, U.S.N.: age 21; res Kilkenny; enl July 18 1899 Mare Island Cal and assnd to USS *Independence*; to USS *Philadelphia* July 18; des July 19 1899 Mare Island Cal.

WILSON, WILLIAM P., fireman first class, U.S.N.: age 33; res St Paul; enl Apr 7 1898 St Paul and assnd to USS *Vermont*; to USS *Osceola* Apr 13; to USS *Lancaster* June 13; to USS *Vermont* July 15; disch phys dis Aug 8 1898 New York.

WITMAN, HARRY, private, U.S.M.C.: age 28; b St Paul; res St Paul; enl Mar 7 1900 Harrisburg Pa; to Norfolk Va upon enl; to USS *Indiana* June 9; des July 15 1900 Jamestown R I.

WITTE, FRANK E., landsman, U.S.N.: age 23; res St Paul; enl Nov 6 1901 Catbalogan P I and assnd to USS *Leyte*; to USS *Manila* Jan 28 1902; des Feb 7 1902 Cavite P I.

WOLF, CHARLES C., machinist second class, U.S.N.: age 23; res Minneapolis; enl June 13 1898 St Paul and assnd to USS *Franklin*; disch Oct 2 1898 Norfolk Va.

WOLHRLE, WILLIAM J., apprentice second class, U.S.N.: age 16; res St Paul; enl as app 3c Jan 25 1901 St Paul; assnd to USS *Constellation* Jan 26; to USS *Essex* as app 2c Aug 18; to USS *Franklin* Apr 5 1902; to USS *Columbia* May 6; on USS *Brooklyn* June 15 to Oct 3; disch (as app 1c) Sept 18 1905.

WOOD, CHARLES H., private, U.S.M.C. (formerly of Co. L, 14th Minn. Vol. Inf.): age 30; b Ia; res Mankato; enl Dec 11 1900 Bremerton Wash; to Mare Island Cal Jan 14 1901; disch phys dis Feb 14 1901 Mare Island

WOOD, HARVEY D., chief machinist, U.S.N.: age 21; res Lakeview; enl as mach 2c July 26 1897; on USS *Cincinnati* as mach 1c beg of war; to USS *Vermont* as c mach Feb 14 1899; to USS *Glacier* Apr 22; to USS *Dixie* June 1 1900; disch Aug 11 1900 New York.

WORTHINGTON, ALEXANDER M., fireman first class, U.S.N.: age 28;

res St Paul; enl as f 2c Apr 1 1898 St Paul and assnd to USS *Vermont*; to USS *Uncas* Apr 11; to USS *Richmond* Oct 18; to USS *Resolute* Dec 17; to USS *Accomac* as f 1c Apr 29 1899; to USS *Franklin* Jan 1 1900; to USS *Indiana* July 14; disch Mar 31 1901.

WORTHINGTON, CLARENCE E., ordinary seaman, U.S.N.: age 19; res St Paul; enl as lds June 26 1899 St Paul; assnd to USS *Independence* June 27; to USS *Hartford* as ord sea Oct 1; to USS *Massachusetts* June 8 1900; to USS *Vermont* Nov 22; to USS *Columbia* Sept 1 1901; disch med sur Nov 4 1901 New York.

WYNACHT, EDWARD, painter third class, U.S.N. (formerly of Co. L, 12th Minn. Vol. Inf.): age 23; res St Paul; enl July 24 1899 Chicago and assnd to USS *Vermont;* to USS *Scorpion* Aug 27; on USS *Machias* July 25 1901 to May 11 1903; disch July 23 1903.

YOUNG, GEORGE, apprentice third class, U.S.N.: age 17; res Minneapolis; enl May 18 1901 Minneapolis and assnd to USS *Constellation*; disch Sept 10 1901 Newport R I.

YOUNG, HENRY J., coal passer, U.S.N.: age 23; res St Paul; enl May 26 1902 St Paul; assnd to USS *Franklin* May 27; on USS *Indiana* June 8 to Jan 5 1903; disch (as oiler) May 25 1906.

YOUNG, MATHIAS J., ordinary seaman, U.S.N.: age 20; res St Paul; enl as lds Oct 24 1901 St Paul; assnd to USS *Franklin* Oct 25; on USS *Prairie* as ord sea Dec 19 to Sept 10 1902; disch (as sea) Oct 23 1905.

ZIGLER, JOHN J., landsman, U.S.N.: age 22; res Minneapolis; enl May 16 1901 Minneapolis and assnd to USS *Vermont*; to USS *Buffalo* July 9; des Feb 10 1902 New Orleans.

ZWIRN, CHARLES, hospital apprentice, U.S.N.: age 21; res St Paul; enl Jan 24 1901 St Paul; assnd to USS *Vermont* Jan 25; to Nav Home Philadelphia Feb 3; to USS *Kearsarge* Dec 5; to Camp Roosevelt Culebra Jan 21 1902; to USS *Kearsarge* Apr 25; on USS *Columbia* June 7 to Sept 30; disch med sur Apr 6 1903.

MINNESOTA VOLUNTEERS[1]

	Twelfth	Thirteenth	Fourteenth	Fifteenth
Strength at muster-in:				
Officers	50	50	50	46
Men	982	979	981	1,280
Strength at muster-out:				
Officers	49	51	50	46
Men	1,216	952	1,180	1,112
Total enrolled:				
Officers	55	60	60	52
Men	1,284	1,292	1,275	1,275
Losses:				
Officers				
Resigned or discharged	5	7	10	6
Died of wounds		1		
Died of disease	1	1		
Men				
Transferred				
To Hospital Corps, U. S. A.	22	15	25	10
To Signal Corps, U. S. A.	3	3		7
To 12th or 15th Minnesota			3	
Discharged				
Disability	10	47	11	44
By order	9	228	45	66
By sentence		2		8
Died				
Killed in action		4		
Died of wounds		2		
Died of disease	17	33	9	19
Accidental deaths	1	3		
Murdered				1
Suicide	1			
Missing		2		
Deserted	5	1	2	8
Wounded:				
Officers		6		
Men		68		

SUMMARY

Minnesota Volunteers	Officers	Men	Total
Total enrolled[2]	227	5,123	5,350
Losses:			
Resignation or discharge	28	470	498
Transferred from Minnesota Volunteers		85	85
Deaths	3	90	93
Missing		2	2
Deserted		16	16
Total Losses	31	663	694
Wounded	6	68	74

[1]Figures given in this table do not all agree with similar figures given in the biennial report of the adjutant general of Minnesota, 1899-1900, p. 47. In most cases this is due to the fact that in the earlier enumeration some of the 129 transfers between companies of the same regiment were counted as regimental losses, and to the further fact that the total enrollment of each regiment was obtained, not by actual count, but by adding the number of losses to the number of those still enrolled at the muster-out.

[2]Allowing for the three men who were transferred from one regiment to another and are counted twice in the regimental totals.

MINNESOTANS IN OTHER BRANCHES

April 21, 1898—July 4, 1902

Branch	Ex-Minn. Vols. Officers	Ex-Minn. Vols. Men	Others Officers	Others Men	Total Officers	Total Men	Died Officers	Died Men
Other State Regiments			1	132	1	132		7
U. S. Volunteers	25	138	36	433	61	571	1	24
U. S. Army	24	371	59	2,004	83	2,375	3	92
U. S. Navy	1	5	34	479	35	484		5
U. S. Marine Corps	1	5	4	48	5	53	1	
Total[1]	44	511	116	3,032	160	3,543	5	128

MINNESOTANS IN ALL BRANCHES[2]

April 21, 1898—July 4, 1902

Branch or Branches	Officers	Men	Total
Minnesota Volunteers only	183	4,612	4,795
Minnesota Volunteers, U. S. Army	15	363	378
Minnesota Volunteers, U. S. Army, U. S. Vols., U. S. Army		1	1
Minnesota Volunteers, U. S. Vols.	18	130	148
Minnesota Volunteers, U. S. Vols., U. S. Army	7	7	14
Minnesota Volunteers, U. S. Navy	1	5	6
Minnesota Volunteers, U. S. Marine Corps	1	5	6
Other State Regiments only	1	113	114
Other State Regiments, U. S. Army		10	10
Other State Regiments, U. S. Vols.		6	6
Other State Regiments, U. S. Vols., U. S. Army		2	2
Other State Regiments, U. S. Navy		1	1
U. S. Volunteers only	18	391	409
U. S. Volunteers, U. S. Army	2	17	19
U. S. Army only	41	1,951	1,992
U. S. Army, Minn. Vols., U. S. Army	2		2
U. S. Army, U. S. Vols.	1	15	16
U. S. Army, U. S. Vols., U. S. Army	15		15
U. S. Army, U. S. Marine Corps		2	2
U S. Navy only	34	470	504
U. S. Navy, U. S. Army		6	6
U. S. Navy, U. S. Vols.		2	2
U. S. Marine Corps only	4	45	49
U. S. Marine Corps, U. S. Army		1	1
Total Minnesotans in the service	343	8,155	8,498

[1]In these totals allowance is made for duplications arising from the fact that many Minnesotans served in, and are here counted with, more than one of the branches named.

[2]Grouped, without duplication in numbers, according to the branch or series of branches in which the men served—the branches named in series being arranged to indicate chronological sequence.

ROSTER INDEX

A

Aamold, Martin A., 593
Aas, Erick C., 321
Aase, George, 476
Abar, Walter, 349
Abbett, Frank H., 428
Abbott, Clarence J., 369
Abbott, William H., 428
Abel, John A., 423, 555
Abel, Joseph, Jr, 150
Abraham, Albert F., 434
Abraham, Herman, 434
Abrahamson, Abraham, 463
Abrahamson, John A., 555
Abrams, Samuel O., 209
Abramson, Matti, 463
Acheson, Harry W., 233, 457
Achterling, John, 410
Acker, Rowland, 500
Ackeson, Nils, 550
Acton, Robert W., 188
Adams, Alfred S., 594
Adams, Carl, see Dow, James H.
Adams, Chester E., 150
Adams, Ernest, 448
Addy, Everett E., 516
Adkins, Eugene C., 594
Ahl, Andrew O., 503
Ahl, Hjalmar O., 294
Ahlberg, Albert, 381
Ahlberg, Andrew, 233
Ahlberg, Gustaf H., 276
Ahlers, Charles J., 246
Ahlin, John L., 594
Ahlstrom, Ole, 380
Aiken, Julius M., 443
Akers, William, 435
Akey, Charles H., 316
Albert, Charles J., 170
Albertson, Charles N., 254
Albrecht, Charles, 252
Alden, Dallas, 321
Alden, George B., 164
Alderman, Earnest E., 369, 476
Alderson, Charles F., 202
Aldrich, Frank W., 311
Aldrich, Harry D., 150
Aldrich, Robert B., 476
Alexander, William T., 269
Alexson, Albert, 417
Allard, Eugene K., 163
Allard, John, 553
Allen, Alvaren S., 476
Allen, Archie E., 189
Allen, Benton O., 476
Allen, David, 240
Allen, Eugene, 411
Allen, Frank T., 189, 476
Allen, Fred C., 247, 583
Allen, Henry R., 314
Allen, Jesse S., 573
Allen, Oliver, 363
Allen, Sander B., 476
Alm, Carl O., 164
Alpert, Joe, 526
Alsdorf, John M., 209
Alther, William K., 526
Altman, Julius, 443
Altonen, William, 463
Amenda, Gottliep, 247
Ames, Frederick F., 294
Ames, Frederick W., 198
Ames, George F., 314
Ames, John W., 261
Ames, Oakes L., 254
Amland, Christian M., 594
Amon, Christian, 555
Amon, John, 594
Amundsen, Martin, 551
Anderberg, Otto A., 360, 375
Anderman, George, 155
Andersen, Andrew, 550
Andersen, Andrew P., 505
Andersen, Carl., 526
Andersen, Christian M., 321.
Andersen, Fritz R., 179
Andersen, Jens P., 170
Andersen, John, 332
Anderson, Albert A., 415
Anderson, Alfred E., 276
Anderson, Anders, 515
Anderson, Andrew, 338
Anderson, Andrew, 526
Anderson, Andrew W., 282, 455.
Anderson, Andrew W., 393
Anderson, Anton, 552
Anderson, Arthur, 555
Anderson, August, 568
Anderson, August, 275
Anderson, August, 344
Anderson, August, 349
Anderson, August, 393
Anderson, Axel E., 375
Anderson, Carl A., 245
Anderson, Carl F., 429, 476
Anderson, Carl O., 175
Anderson, Charles, 526
Anderson, Charles E., 583
Anderson, Charles F., 463
Anderson, Charles G., 343
Anderson, Charles H., 476
Anderson, Charley, 375
Anderson, Charles L., 507
Anderson, Christ, 294
Anderson, David W., 305
Anderson, Eddie, 505
Anderson, Edward J., 476
Anderson, Emil, 438
Anderson, Frank A., 245
Anderson, Frank W., 386
Anderson, George F., 217
Anderson, Godfrey J., 269
Anderson, Gust, 526
Anderson, Gustaf A., 498
Anderson, Hans, 180
Anderson, Harry C., 202, 580
Anderson, Henning, 175
Anderson, Herbert W., 180
Anderson, Horace E., 476
Anderson, Ivar, 239
Anderson, James S., 387
Anderson, James W., 165
Anderson, John, 526
Anderson, John, 355
Anderson, John, 417
Anderson, John, 594
Anderson, John B., 393, 511
Anderson, John M., 189
Anderson, John S., 417
Anderson, John W., 594
Anderson, Joseph A., 423
Anderson, Karl G., 231
Anderson, Knute B., 476
Anderson, Lewis E., 434
Anderson, Louis, 503
Anderson, Louis, 581
Anderson, Louis G., 494
Anderson, Ludwick, 461
Anderson, Melvin W., 183
Anderson, Merton A., 594
Anderson, Nels, 423
Anderson, Olaf A., 247
Anderson, Ole, 568
Anderson, Oscar, 448, 476
Anderson, Oscar C., 500
Anderson, Otto, 184
Anderson, Otto A., 436
Anderson, Percy L., 292
Anderson, Peter E., 326
Anderson, Peter M., 568
Anderson, Samuel G., Jr, 202
Anderson, Swen, 170
Anderson, Sydney, 310
Anderson, Thomas, 338
Anderson, Thomas O., 387
Anderson, Thorvald, 594
Anderson, Victor, 294
Anderson, Victor A., 217
Anderson, William, 569
Anderson, William E., 192
Anderson, William M., 305
Andres, Henry A., 316
Andrews, Cecil C., 476
Andrews, Charles, 194
Andrews, Fred E., 217, 476
Andrews, John, 526
Andrews, John M., 553
Angier, Carroll W., 374
Angle, Frank, 194
Aniksdahl, Alfred, 553
Anson, Oscar C., 500
Anthony, Sherman, 563
Apel, William, 404
Appel, August F., 498
Appel, Frank J., 519
Applegate, Lewis, 355
Applehagen, Charles O., 325
Appleton, Charles H. B., 594
Appleton, Fletcher W., 331

Archambrandt, David F., 594
Archer, James G., 500
Arctander, Arthur W., 594
Armendinger, Carl, 526
Armstrong, Frank D., 524
Armstrong, George W., 203
Armstrong, John B., 208
Armstrong, William P., 310
Arndt, Clemence T., 269
Arndt, Gustav, 463
Arndt, Paul, 194
Arndt, William H., 594
Arnerson, Roy, 276
Arneson, Arnold, 217
Arneson, Halvor, 399, 454, 460
Arness, Conrad A., 594
Arness, George A., 282
Arnold, Frank, 526
Arnold, Frank W., 507
Arnold, James M., 165
Arnold, John W., 507
Arnold, Odin, 145, 476
Arnsen, Alfred, 423
Aron, Andrew, 141
Aronsen, Fred, 561
Arrick, George R., 526
Arthur, James W., 337
Arthur, William H., 268
Arud, Robert, 411
Ascher, Joseph F., 429
Asher, Charles, 344
Asher, John, 344
Aske, Harold M., 344
Aspinwall, Earl D. M., 436
Asseln, Will O., 320
Atchley, Orin S., 594
Atherton, Arthur R., 461
Atherton, Guy W., 526
Atherton, Horace G., 145
Atkinson, Percy C., 224
Atkinson, Roy, 170, 476
Auburg, John G. C., 393
Auger, Joseph T., 526
Auman, William H., 434
Auspos, Charles, 594
Austin, Edgar C., 448
Austin, George H., 476, 595
Austin, James S., 338, 476
Austin, Louis M., 326
Avery, Archer S., 203
Awrey, Elmer E., 503
Aws, Gunder, 507
Axtell, Carding L., 311
Axtelle, Arthur V., 184
Ayer, Harry D., 398
Ayers, Charles W., 294
Aylesworth, William H., 276
Ayres, Vivian, 526

B

Baarson, Benjamin E., 180
Baastad, Daniel, 381, 553
Babbitt, Clinton H., 170
Babcock, Carl C., 563
Babcock, Elkanah, 499
Babcock, Elmer, 194
Babcock, Ernest, 516
Bach, Christian A., 222, 455, 573
Bachman, Jacob, 315, 476
Bachmann, Fredrick, 526
Bachmeyer, Frank, 463
Backlund, Andrew P., 380
Bacon, Gent H., 429
Bacon, George V., 336
Bacon, Richard S., 586
Bagley, Sydney W., 203
Bagne, Joseph, 331
Bailey, Eugene, 505
Bailey, Louis W., 233
Bailey, William E., 355
Baillie, Herbert, 189
Baird, Wayne, 387
Baker, Allan F., 146
Baker, Cecil O., 311, 509
Baker, Charles H., Jr, 232
Baker, Charles W., 526
Baker, Frank L., 595
Baker, Fred L., 314
Baker, George, 595
Baker, George W., 247
Baker, James C., 209
Baker, William A., 411
Baker, William A., 424
Bakke, Carl O., 247
Bakke, Julius, 562
Bakke, Oscar H., 300
Bakke, Sibert, 595
Bakken, Halvor O., 571
Balder, Frank R., 283
Balder, William J., 283
Baldwin, Alfred H., 247, 458, 567
Baldwin, Ernest C., 595
Baldwin, Mathias, 397
Bale, Charles R., 507
Baley, William, 595
Ball, Arthur L., 180
Ball, Jesse, 595
Ball, William, 500
Ballard, John H., 404
Ballard, Olof G., 424
Ballrud, Thomas B., 332
Balsh, Thomas B., 326, 526
Balzart, Sep Antony, 269 561
Bammert, Henry, 247
Banker, Charles E., 224
Banks, Arthur F., 562
Banks, Charles H., 165
Banning, William L., 446
Bannister, Fred M., 332, 476
Baptie, James R., 217, 446
Barbeau, John J., 321
Barbeau, Peter J., 319
Barber, Earngy L., 455
Barber, Harry E., 553
Barber, Harry S., 150, 463
Barber, Julien F., 189, 476
Barber, Shirley, 526
Barbour, James, 595
Barclay, Frank E., 399
Bardelson, Samuel, 348
Bardon, Edward, 188
Barg, Marcus L., 381
Barger, J. Alec, 381
Bark, Frank, 360
Barker, Earle A., 260
Barker, Verne, A., 261
Barlow, Charles M., 217
Barlow, George W., 184
Barlow, George W., 321
Barnard, H. Delos, 399
Barnard, John D., 331
Barnard, Joseph H., 293, 497, 500
Barnard, Percy W., 294
Barnes, Adrian W., 512
Barnes, Albert E., 336
Barnes, Albert M., 463
Barnes, Charles E., 141
Barnes, Frederick F., 338
Barnes, Homer, 164
Barnes, William J., 294
Barnum, Edwin K., 595
Barny, Henry W., 526
Barr, George E., 165
Barr, John E., 463
Barrett, Charles O., 476
Barrett, Edwin F., 441
Barrett, Henry, 586
Barrett, Henry H., 210
Barrett, James, 254
Barrett, John, 375, 417
Barrett, John L., 203
Barrows, Frederick J., 361, 471
Barry, Edward, 463
Barry, Joseph, 595
Barry, Joseph F., 526
Barstad, John, 477
Barston, Jesse L., 300
Bartel, Albert F., 183
Bartholomew, Daniel L., 194
Bartholomew, Harvey J., 194
Bartlett, Allan R., 262
Bartlett, Clayton S., 180
Bartlett, George D., 298
Barton, Stewart P., 269
Basco, Steve, 595
Basel, Burton, 512
Basnih, Anton, 448
Bass, Edgar W., 475
Bass, John E., 403, 449
Bassett, Elmer H., 276
Bassett, Elmer M., 245
Bassett, Henry, 404, 463
Bassett, Louis B., 274
Bassett, William I., 294
Bassler, William D., 169
Bastien, Nelson, 561
Bateman, Howard W., 428
Bates, Albert E., 260, 586
Bates, Charles E., 526
Bates, Frank A., 208
Bates, Herman H., 203
Bates, John W., 203
Bates, Otis G., 201
Bates, Scott, 411
Bates, Thomas T., 305
Bates, Walter T., 524, 569
Bathen, Marsh R., 300
Battet, Joseph, 449, 526
Bauer, Louis, 472
Bauer, Otto C., 526
Bauer, Peter T., 595
Bauermeister, Otto, 569
Baum, Clarence C., 375
Baum, Lawrence E., 189
Bauman, Edward, 526
Bauman, James R., 188
Baumann, Albert H., 189

Baumgardner, Bryant G., 595
Baumker, Hugo, 578
Baur, Edouard H., 399
Baxter, Chauncey L., 319
Baxter Earl H., 159
Baxter, Harry M., 527
Baxter, Howard R., 203
Baxter, Theodore H., 437
Bayer, Edwin R., 595
Bayless, Eugene M., 411
Bayne, Clarence A., 326
Beach, Colenso, 553
Beach, Edward L., 590
Beach, Hector A., 321
Beach, James, 578
Beach, Simon P., 233
Beales, George A., 524
Beals, Orrin R., 208
Bean, Edwin S., 198
Bean, Vernon E., 262
Bearbann, Henry H., 247
Beasom, John F., 217
Beattcher, William C., 381
Beatty, Frank E., 590
Beatty, John C., 304
Beatty, Louis, 193
Beaty, Maurice P., 217
Beaudet, Albert A., 194
Beaudet, Alphonse, 369
Beauford, Fred M., 477
Beaver, Valentine, 463
Beck, Charles, 443
Beck, George, 369
Beck, Henry, 527
Beck, Jay W., 435
Beck, John P., 381
Beck, Walter, 363
Beck, Walter M., 262
Beckel, William, 180
Becker, Aaron, 527
Becker, August, 564
Becker, George I., 385, 453
Becker, Harry S., 355
Becker, John T., 225
Becker, William J., 527
Beckjord, Harry L., 217
Becklund, Charles J., 397
Bedard, Ludger J., 210
Bedbury, Harry F., 260
Bedford, Jack, 422
Beebe, Daniel G., 590
Beebe, Robert C., 321
Beedle, Wesley L., 240
Beers, Archie L., 595
Beers, Arthur G., 595
Beers, Robert W., 184
Begley, Charles B., 527
Behlke, Herman, 449
Behning, John F., 595
Behnke, Paul F. R., 269
Beinhorn, Albert G., 411
Bejcek, Fred, 138, 180
Bekker, Bendix N., 370
Belanger, Albert E., 552
Belden, Edwin D., 216
Belden, George, Jr, 253
Beliveau, Ulysses E., 586
Bell, Archie, 595
Bell, John H., 449
Bell, Maurice W., 552
Bell, Max, 305
Bell, Thomas, 595
Bell, William H., 247, 455
Bellamy, William S., 496
Bellefeuil, Frederick, 527
Bellows, David S., 422
Belsheim, Thomas T., 417
Bement, Robert B. C., 441
Bemis, Fred G., 364
Bemis, Verner, 344
Benack, Arthur C., 595
Bendeksen, Thomas, 326
Bender, Joseph, 596
Bender, Otto, 564
Bendit, Frank J., 477
Benedict, Fern, 375
Benesh, Anton, 581
Beneteau, Thomas A., 326
Bengson, Oscar, 568
Bengtson, William F., 305
Benjamin, Herman, 576
Benner, Louis A., 192
Bennett, Albert, 477
Bennett, Albert C., 189
Bennett, Brayton S., 392
Bennett, Charles F., 320
Bennett, Elisha O., 193
Bennett, George W., 527
Bennett, John C., 223
Bennett, Leonard J., 311
Bennett, Sidney, 305
Benson, Alex, 527
Benson, Benjamin F., 331
Benson, Bertrand R., 164
Benson, Charles A., 550
Benson, Elof, 515
Benson, Olaf, 246
Benson, Orrin, 284
Bentley, Hugh S., 596
Bently, James, 587
Benton, Charles A., 411,
Berg, Bert J., 316, 477
Berg, Carl A., 562
Berg, Charles, 380
Berg, Charles E., 310
Berg, Ludvig R., 248
Berg, Olaf K., 581
Berg, Ole, 349
Berg, Sylvester, 164
Bergdal, Anund, 519
Bergemann, William R., 596
Bergen, Thomas I., 180
Berger, Andrew, 559
Berger, Herman N., 160
Berger, Thomas, 146
Bergersen, Nick, 399, 454, 460.
Berglund, Gustav, 477
Bergman, John, 527
Bergquist, John, 527
Bergquist, Manfred J., 527
Bergstrom, Charles, 449
Bergstrom, Victor J., 253, 455
Berigan, James, 424, 552
Bernac, John, 160
Bernard, Samuel L., 559
Berndt, Fred, 254, 455
Berringer, John R., 370
Berrisford, George B., 189
Berrisford, Thomas A., 496
Berry, Connie, 527
Berry, Hartley A., 276
Berry, Henry C., 332
Berry, Julius, 392
Berry, Thomas, 499
Bershon, Harry W., 170
Bertelson, Barney H., 300
Bertelson, John, 374
Bertramson, Martin A., 284
Bespalec, Joe, 477
Bettschen, Fred, 201
Beum, John E., 146
Beverly, Emil, 141
Beyer, August J., 596
Beyer, Paul, 527
Beyer, William, 496
Bidwell, Edwin, 311
Bidwell, Francis H., 289
Biebel, Fritz M., 446
Bieber, Paul J., 217
Bieging, Otto A., 269
Bierbaum, William H., 141
Bierman, Elmer H., 359
Biermann, John, 405, 571
Biesoldt, Frank R., 370
Bietsch, Fredrick, 527
Bigelow, Andrew L., 405
Bigelow, Harvey E., 300
Bigley, Thomas, 499
Bilek, Frank, 527
Billings, Delbert E., 193
Billings, George A., 449
Billings, Jesse P., 321
Billingsley, Ralph H., 231
Bingham, John, 174
Birch, Christian, 454
Bird, Alexander, 154
Bird, Benjamin, 154
Birkebak, Jorgen H., 203
Birmingham, Henry P., 441, 475
Birmingham, William, 399
Bish, William N., 225
Bishop, Frank S., 239
Bishop, Orvill D., 438
Bisinger, Frank, 527
Bither, Rodney M., 150
Bitner, Fred A., 403
Bjorkman, Erik, 370
Bjorn, Peder L., 332
Bjornelid, Svend F., 429
Bjornstad, Alfred W., 252, 471, 586
Bjornstad, Julius, 596
Black, Isaac, 304
Black, Walter E., 405, 411, 472
Blackburn, Charles, 405
Blackman, John L., 596
Blackman, William M., 411
Blackmore, Albert, 355
Blackwood, Garfield, 305
Blad, Oscar, 387
Blagik, Anton, 160
Blagik, Peter, 160
Blagik, Thomas, 160, 458
Blagsvedt, Adolph G., 165
Blaha, Jacob W., 550
Blair, Edwin S., 174
Blair, James E., 155
Blair, Joseph L., 411
Blake, Charles H., 524
Blake, James F., 332
Blake, Orlando H., 144
Blake, William, 580
Blaker, Allan G., 149, 462
Blaker, William W., 399
Blakeslee, William, 184
Blakeslee, William F., 449

Blakesley, Leslie, 596
Blakey, Edward J., 239
Blamk, John, 160
Blanchard, George S., 596
Blanchett, Felix, 434
Bland, Carl J., 248
Blattner, William, 527
Blaunchard, Charles, 503
Blencoe, Frank E., 155
Blend, George C., 210, 477
Blend, Harry R., 210
Bleuff, Charles G., 150
Blichfeldt, Justin A., 411
Blix, Anthony J., 326
Blixt, John A., 338
Blixt, William, 463
Block, Harry J., 189
Block, William, 527
Bloedel, Robert G., 527
Blomberg, Albin, 184
Blomberg, John T., 254, 455
Blomberg, Peter, 429, 463
Blood, Alden E., 233
Blood, Roy M., 282
Bloom, Martin J., 517
Bloomer, Leo C., 138, 165
Bloosten, Edward N., 349
Bly, William J., 164
Boardman, Henry A., 472
Bobb, Howard P., 165, 564
Bobleter, Albert, 141, 477
Bobleter, Edward J., 138, 140
Bobleter, Joseph, 137
Bocha, Fred, 424, 571
Bock, Joseph, 411
Bockdon, Anton, 527
Bockman, Michael, 409
Boden, Aaron, 527
Boeckman, Edward, 441
Boeger, William, 392
Boehmer, Henry C., 321
Boehnlein, Max, 141, 527
Boerner, John A., 327
Boesch, Robert, 140
Boesel, William C., 254
Boetge, Peter J., 332
Boettcher, Julius, 305
Boettcher, Max, 527
Boettcher, William F., 375
Boettner, William J., 416
Bogart, Frederick L., 233
Bogart, Harry R., 217
Bogert, Edward B., 375
Boggs, James O., 348
Bohannan, William H., 240
Bohn, Rudolph H., 149
Boies, Arthur, 332
Boisclair, Albert L., 194, 477
Boland, Bartley P., 338
Bole, Herman, 517
Bolin, Emanuel, 387
Bolin, Max, 415, 463
Bolles, Stephen A., 596
Bollinger, Otto N., 189
Bolus, Harry, 248
Bombach, John, 477
Bond, Charles E., 409
Bondal, George, 349
Bone, Daniel, 294
Boner, Henry I., 596
Bonham, Clifton O., 309
Bonham, Frank E., 392
Bonham, Guy M., 310
Bonine, Harry L., 477
Bonine, Oyer C., 477
Bonneh, John W., 300, 477
Bonnell, John C., 596
Bonnelle, William N., 284, 519
Bonsall, Harry E., 403, 446
Bonwell, Arthur G., 194
Boock, Albert P., 138, 141
Boodean, August J., 512
Bookstaver, George C., 368
Boone, Daniel, 417
Boos, Martin, 316
Booth, Andrew C., 364
Boothby, Jonathan, 253
Bopp, Henry, 527
Borbridge, Frank, 438
Bordwell, Frank H., 386
Borge, Lars K., 184
Borgen, Thomas, 355
Borhus, H. Christian, 210
Borncamp, Charles J., 203
Borrowman, Harry E., 269
Borup, Henry D., 441, 475
Boschert, Charles A., 527
Bossler, Fred W., 477
Bostrom, George W., 254
Bostwick, Charles H., 416
Bostwick, Harry J., 183
Bouchard, Thomas E., 596
Bougie, Edward, 276
Bouland, Daniel, 316
Bouland, Robert S., 216
Bourgo, Mikel, 311
Bourque, Homer, 362
Bourquin, Theodore L., 368
Bovberg, Fred, 596
Bovee, Fred O., 300
Bowe, John, 210
Bowen, Franklin, 472
Bowen, Warren D., 254, 553
Bowen, William H., 321
Bowers, George, 576
Bowles, George M., 429
Bowling, Charles D., 528
Bowman, Carl A., 596
Boxer, Charles W., 217
Boyce, Irving J., 154
Boyce, William R., 154
Boyd, Archie, 424
Boyd, Edwin, S., 343
Boyd, Ellwood D., 194
Boyd, Fred F., 255, 512
Boyd, George A., 165
Boyd, James H., Jr, 443
Boyd, Reginald B., 370
Boyle, Patrick, 528
Boyles, John Robert, 146
Boyne, Eugene, 355, 477
Boynton, Guy D., 203
Brabeck, John, 255
Brabetz, William F., 405
Bracher, Christ C., 246
Brack, William, 217
Brackett, Charles F., 210
Brackett, Frank L., 477
Bradburn, Frank A., 165
Bradd, Arthur C., 364
Bradd, Charles E., 583
Braden, Andrew, 300
Bradford, John G., 528
Bradford, Louis P., 596
Bradish, Herman P., 201
Bradley, Carlton, 349, 571
Bradley, Frank C., 225
Bradley, Henry E., 463
Brady, William F., 596
Bragg, Charles W., 596
Bragg, Henry W., 449, 573
Brand, Frank, 189
Brand, John S., 144
Branden, Ole L., 578
Brandenburger, Peter, 284
Brandhorst, John H., 233
Brandon, George, 507
Brandrup, Canute, 434
Brandt, August, 141
Brandt, Herman E., 321
Brandt, Johan F., 392
Brandt, Reinhardt, 578
Brannan, Lawrence E., 528
Brant, Harry G., 368
Brawand, John D., 528
Brawley, Mark A., 304
Brazill, Michael, 528
Brazington, William H., 165
Brecht, Frank A., 248, 513
Brecht, Herbert, 449
Brede, Charles J. W., 338
Breeding, Samuel B., 528
Breidschwerd, Louis, 443
Breilein, George, 583
Breinholm, Hans P., 327
Breiseth, Knute, 553
Breit, Joseph W., 362
Breitner, George F., 597
Brekke, Gustave H., 597
Bremer, John, 563
Bremseth, Thomas, 597
Bremyer, John P., 509
Brendler, Arnold E., 150
Brener, Edward, 497
Brennan, John P., 387
Brennan, Stephen J., 277
Brennan, William C., 218
Brenner, Sam, 528
Brenzel, Cornelius, 316
Brereton, Frank, 277
Bresnahan, Thomas, 355
Breuer, Albert, 528
Brewsaugh, George A., 269
Brewster, Hiram, 399
Brian, George O., 597
Brick, Edward J., 284
Briggs, Earl R., 294
Briggs, George L., 180
Briggs, Irving, 405
Briggs, Walter, 405
Brigham, Harley, 449
Brill, Oscar C., 597
Brink, Carl L., 528
Brinkhaus, Joseph, 528
Briol, Frank, 284
Brisbin, Winfield S., 290, 354

Bristow, Arthur G., 305
Britton, Charles J., 362
Broadbridge, Alfred E., 292
Broadwick, Edward 327
Broberg, William J., 210
Brockett, Norwood W., 409
Brogan, Frank, 355
Broman, Harry A., 597
Brome, Gustave A., 239
Bronson, Ole A., 376
Brooke, Edward, 405
Brookmiller, Fred M., 449
Brooks, Asa P., 368
Brooks, Harry B., 331
Brooks, Oakley, 550
Brooks, Wallace, 165
Brophy, Daniel, 269
Brosvik, Andrew, 597
Brotherton, William G., 270
Broughton, August H., 321
Browe, Alfred E., 203
Brown, Albert, 519
Brown, Albert E., 597
Brown, Arthur J., 150
Brown, August, 528
Brown, C. Leon, 155
Brown, Charles A., 321
Brown, Charles E., 581
Brown, Charles F., 438, 472
Brown, Charles T., 189
Brown, Christ A., 392
Brown, E. Mason, 255, 446
Brown, Edmund C., 519
Brown, Edward, 528
Brown, Edward H., 581
Brown, Edward J., 559
Brown, Edwin L., 291, 300
Brown, Erick, 528
Brown, Ewell W., 558
Brown, Frank P., 360, 411, 463
Brown, Frank R., 578
Brown, George B., 192
Brown, Harry, 193
Brown, Harry H., 597
Brown, James, 370
Brown, James, 597
Brown, James F., 284
Brown, James T., 573
Brown, James W., 210, 477
Brown, James W., 564
Brown, John J., 597
Brown, Leo, 368
Brown, Michael, 355
Brown, Millard W., 141
Brown, Robert, 180
Brown, Robert A., 564
Brown, Robert E., 146
Brown, Roy T., 240
Brown, Thomas, 411
Brown, Thomas F., 411, 449
Brown, Warren L., 150, 449, 454, 460
Brown, William C., 460, 462, 471, 495
Brown, William F., 160, 497
Brown, Willis H., 597
Browne, Louis M., 370
Browne, Richard P., 590
Browning, Fred C., 528
Brownson, William, 528
Bruce, Oscar H., 364
Bruce, William C., 218
Bruckart, Leigh D., 282
Bruder, Emil A., 582
Brudwick, Sivert J., 494
Bruederly, Arthur G., 284, 458
Bruederly, Edward F., 416
Bruley, George, 528
Brunelle, Wilfrid, 364, 597
Bruner, Henry, 405
Bruning, Henry, 464, 519
Brunn, Alexander A., 393
Brunner, Arthur S., 349
Brunner, Herman, 597
Brunner, John F., 564
Brush, George W., 528
Bruski, Leonard J., 159
Brussell, Edward, 597
Bruzek, John F., 477
Bryant, Arthur, 597
Bryant, Oliver, 393
Bryant, Oliver R., 424
Bryant, Wesley C., 416
Bryson, George A., 240
Buchan, John H., 155
Buchanan, James, 349
Buchanan, Sidney, 210
Buchanen, Moses, 170
Buchholz, Bruno, 555
Buchholz, Reynold, 165
Buchinski, Max J., 159
Buck, Carroll D., 475
Buck, Fred, 155
Buck, Fred S., 275
Buck, Seymour W., 437
Buckendorf, Fred, 277
Buckendorf, Joseph A., 203
Buckland, Frederick, 232
Buckley, John, 434
Buckman, Charles W., 376
Buckman, Harlow E., 528
Buckneberg, Adolf, 496
Budd, George, 437
Budge, Howard P., 210
Budler, Henry, 429, 578
Budraw, Ephraim, 455
Buel, George W. A., 246
Buell, Charles R., 550
Buell, Harry D., 189
Buffington, Alvin L., 262
Buffum, Francis A., 305
Buffum, Harry E., 306
Bugge, Jens, 525, 583
Buggert, Charles W., 233
Bugton, Edward G., 255
Buholz, Frank H., 355, 477
Bulau, Otto, 580
Bullan, Russell J., 349
Bullis, Harry L., 137
Bullis, William, 458
Bullius, Fred S., 550
Bumgardner, Loren F., 528
Bump, Albert T., 597
Bump, Leonard, 146
Bundrick, Carl, 146
Bunker, Charles M., 368, 511
Bunker, Clarence G., 215, 511
Bunker, Frank L., 240
Bunker, Fred R., 598
Bunker, Russell S., 230
Bunnell, William C., 417
Bunting, William, 528
Buntje, Henry, 311
Burch, Nicklos, 555
Burchell, William H., 170
Burdick, Albert C., 523
Burdick, Claude A., 300
Burdick, Frank V., 154
Burgess, Albert, 194
Burgess, Philip H., 203
Burgess, William H., 141
Burghardt, Arthur W., 315, 567
Burhoe, Knight W., 598
Buri, Fred R., 277
Burk, August, 370
Burkard, Oscar, 477
Burke, George F., 184
Burke, Howard L., 503
Burke, John, 564
Burke, Michael J., 327
Burke, Patrick, 477
Burke, Sylvester L., 344
Burkhardt, Willard, 146
Burlingame, Ernest, 370
Burlingham, Lewis P., 270
Burlingham, William B., 268
Burmaster, Ladd T., 369
Burmeister, Harry H., 403
Burnell, George C., 225
Burnell, John R., 598
Burnham, Bertrand D., 316, 478
Burnham, Frank H., 507
Burns, Alexander T., 284
Burns, Alexander T., 576
Burns, Frank D., 370
Burns, James E., 478
Burns, John, 583
Burns, Martin T., 294
Burns, Patrick, 509
Burns, Robert, 284
Burns, Thomas C., 587
Burnsen, Charles, 245
Burr, Reuben B., 437
Burr, Roy R., 151
Burrell, George, 155
Burrill, Allan, 262
Burritt, Ronland G., 478
Burrows, Elgie, 569
Bursch, Robert A., 284
Burton, Frank DeA., 225
Burton, Lucius S., 180
Busbey, William H., 464
Buschers, John, 139
Bush, George, 165, 562
Bush, Luther J., 399
Bush, William W., 590
Butala, John C., 364
Butchart, Walter B., 325
Butcher, Clyde, 436
Butler, Benjamin, 363
Butler, John, 403
Butts, Edmund L., 441, 551, 571
Buttschau, Carl, 405
Byers, Ernest, 355
Byers, Fred, 558
Byers, Harry D., 528
Byers, James G., 151
Byers, Robert M., 261
Byhre, Peter A., 393

Byington, Reuben A., 175, 478
Byrne, Fred M., 332
Byrnes, James F., 405
Byrnes, Roger, 165
Byrnes, William J., 259
Byron, George W., 517
Byron, John C., 434
Byron, Philip, 464

C

Cabana, Victor J., 386
Cadotte, George, 528
Cady, George F., 138, 164
Cahill, Patrick, 393
Cain, Budd C., 516
Cain, Maurice, 576
Caine, William H., 137
Caldwell, Daniel, 523
Caldwell, Fredrick, 175
Caldwell, Thomas, 438
Caley, Claire A., 354
Caley, Earl, 354
Calgy, Robert, 350, 478
Callahan, Timothy J., 344
Callan, Peter, 277
Callow, Arthur W., 387
Calvert, Everett, 405
Cambridge, Arthur, 316
Cameron, Hugh, 146
Camfield, William B., 528
Cammack, Clifford, 513
Camp, George W., 500
Camp, Joseph P., 344
Campbell, Chancey A., 399
Campbell, Charles A., 218
Campbell, Daniel H., Jr, 344
Campbell, Edward P., 233
Campbell, Ernest W., 374
Campbell, Eugene, 405
Campbell, Francis A., 210
Campbell, Frank C., 416
Campbell, George W., 299
Campbell, Harold J., 455
Campbell, Louis G., 300
Campbell, Robert, 300
Campbell, William R., 561
Canfield, Harry E., 151
Canner, John D., 233
Cappil, Charles, 294
Capser, Albert J., 224
Capser, Joseph H., 282
Carbary, Clinton C., 179
Carbary, Frederick W., 180
Care, Charles, 517
Carey, Homer C., 248
Carey, Joseph P., 598
Carey, Martin L., 269
Carey, William H., 292
Carhart, Edwin C., 293, 528
Carhart, Joseph, Jr, 598
Cariveau, Francis H., 255
Carl, Henry H., 316, 478
Carl, John E., 598
Carle, Frank, 233
Carleton, Clarence H., 201
Carleton, James D., 350
Carleton, Merwin M., 231
Carleton, William, 300
Carleton, William A., 238, 586
Carleton, William S., 598
Carley, Eugene H., 529
Carley, Wesley R., 194
Carlin, Alfred J., 333
Carlin, Louis R., 464
Carlon, Elmer, 311
Carlon, George H., 311
Carlos, Fred D., 529
Carlsen, John, 529
Carlsen, Louis O., 443
Carlson, Albert, 565
Carlson, August, 356
Carlson, Axel, 175
Carlson, Carl, 503
Carlson, Carl A., 464
Carlson, Carl J., 411
Carlson, Charles E., 338
Carlson, Charles G., 337
Carlson, Edward, 370
Carlson, Emil, 210
Carlson, Fabian, 189
Carlson, Frank, 449
Carlson, Frank C., 550
Carlson, Fredrick E., 598
Carlson, Fristy E., 529
Carlson, Martin, 565
Carlson, Martin J., 356
Carlstrom, Albert, 248
Carlton, Edward, 387
Carnahan, Harry, 321
Carney, Daniel, 598
Carney, Edward, 364, 381
Carney, James E., 434
Carpenter, Charles, 515
Carpenter, Edward W., 170
Carpenter, Erasmus H., 503
Carpenter, Frank S., 338
Carpenter, Herbert, 515
Carr, John H., 149
Carr, Leslie F., 478
Carr, Michael, 454
Carrier, Bert D., 233
Carrier, Eugene N., 443
Carrigan, Sidney, 598
Carroll, Charles E., 327
Carroll, Daniel L., 269
Carroll, James, 155
Carson, Edward E., 233
Carson, William L., 472
Carter, John, 381
Cartwright, Charles, 194
Cartwright, Foster F., 417
Case, Jesse R., 478
Casey, Frank, 374
Casey, Joe, 580
Casey, Thomas, 155
Cash, John S., 327
Cashin, Jerome, 598
Casper, Charles M., 374
Cass, Louis, 523
Cass, Louis M., 598
Cassidy, James, 559
Cassidy, John T., 364
Castle, Charles W., 568
Castle, Robert M., 169
Caswell, Arthur A., 353
Caswell, Edward C., 175
Caswell, Harry McK., 327
Caswell, Irving A., 342
Caswell, John J., 189
Caswell, Leonard B., 189
Cates, Robert M., 376
Cathcart, Arthur H., 590
Catlin, Albertus W., 590
Catlin, Alva G., 210
Catlin, Frederick M., 359
Cattle, Charles M., 165
Caughley, Robert A., 338
Caulfield, William, 189
Cavan, Norman H., 277
Cavanaugh, Edward, 571
Cavanaugh, John W., 388
Cavenee, Frank, 529
Cears, Jasper, 350
Cederstrom, Toby, 381
Cerney, John, 555
Chadwick, Francis L., 590
Chaffin, Ernest E., 569
Chaignot, John J., 443
Challstrom, Paul, 449
Chalmers, James H., 362
Chamberlain, Charley C., 529
Chamberlain, Chester L., 233
Chamberlain, Earl G., 238, 458
Chamberlain, Walter B., 499
Chamberlain, William, 507
Chamberlin, Mason I., 170
Chamberlin, William E., 165
Chambers, Arthur L., 270
Chambers, John F., 259
Champion, John C., 374
Chance, Jenner P., 262, 478
Chandler, Arthur, 529
Chandler, Charles C., 300
Chandler, Frank L., 300
Chandler, William, 449
Chaney, Roy P., 364, 464
Chapel, Guy C., 368, 422
Chapel, Merle F., 270
Chapin, Harvey A., 168
Chaplewski, Frank, 160, 578
Chapman, Loren, 194
Chapman, Will A., 325
Chartrand, Ernest, 507
Chase, Edward, 575
Chase, Edwin, 194
Chase, George H., 550
Chase, Ichabod E., 192
Chase, Reuben P., 551
Chase, Silas S., 551
Chatfield, Guy C., 399, 472
Chatfield, Marcus M., 398
Chauncey, John L. L., 369
Chauveau, William A., 559
Chellsen, Frank E., 291, 306
Cheney, Zina R., 155
Chesley, Albert J., 239
Cheslick, Frank M., 151 516
Chestelson, Carl, 429
Chesterfield, Percy E., 583
Chick, Charles H., 478
Child, Temple A., 146

Child, Walter, 183
Childs, Howard, 403
Chilson, Benjamin F., 240
Chilton, Thomas W., 254
Chinnock, Albert F., 248
Chisamore, William A., 350
Chisholm, Colin J., 344
Chisholm, Thomas L., 304
Chladek, Joseph, 175
Chrisjohn, Melvin, 443
Chriss, Gilbert P., 193
Christensen, Carl, 513
Christensen, Ellsworth, 277
Christensen, Emanuel, 381
Christensen, George, 201
Christensen, Hector A., 240
Christensen, James P., 333
Christensen, Walter, 179
Christenson, Bertel P., 376
Christenson, Lars E., 429
Christenson, Victor, 529
Christian, David K., 262
Christian, Frederich D., 399
Christian, William P., 259
Christiansen, Axel J., 165
Christiansen, Frank, 393
Christiansen, Marius, 478
Christiansen, Ole, 529
Christiansen, Oscar R., 151
Christiansen, Thomas, 513
Christianson, Christ, 356
Christianson, Hans, 350
Christie, John H., 154, 495
Christman, Edwin H., 505
Christoferson, Oscar C., 417, 446
Christofferson, Harry, 573
Christofk, Joseph, 529
Christopher, George H., 306
Christopher, John, 306
Christopher, Sevar B., 201
Christopherson, Hans C., 376
Christopherson, Nels K., 169
Christy, Paul, 194
Church, George E., Jr, 203
Church, Robert P., 327, 562
Cichosz, Frank, 160
Cieminski, Frank A., 159
Cieminski, Teofil, 160, 478
Cihlar, Frank, Jr, 503
Cisewsky, Isador, 160
Cissna, Harry, 587
Clague, John J., 441, 475
Clapperton, James A., Jr, 270
Clare, Frank O., 320
Clark, Abram, 424
Clark, Charles A., 230
Clark, Charles N., 238, 457
Clark, Charles W., 169
Clark, Dean, 180
Clark, Earl A., 300, 501
Clark, Edwin S., 529
Clark, Frank, 170
Clark, Frank J., 184
Clark, George A., 185
Clark, Harrie J., 529
Clark, James, 175
Clark, James, 478, 598
Clark, James H., 154
Clark, John, 529
Clark, Joseph, 388
Clark, Norman J., 327
Clark, Peter, 529
Clark, Robert, 354
Clark, Robert, Jr, 429
Clark, Roy, 160
Clark, Thomas, 325
Clark, Thomas C., 137
Clark, Walter, 388
Clark, Warren S., 262
Clark, William E., 464
Clark, William F., 495
Clarke, Fred A., 409, 509
Clarke, John C., 248
Clarke, John M., 188
Clarke, Morris A., 509
Clarke, Paul L., 364, 411, 449
Clarke, Ralph E., 417
Clarke, Richard D., 598
Clarkson, Frank, 194
Clarkson, Paul, 327, 354
Classen, Joseph, 141
Classen, Matthias, 189
Classon, John R., 598
Claus, Raphael A., 370
Clausen, John B., 529
Clauson, James, 523
Cleator, Philip J., 299
Clemans, Ezra C., 137
Clemens, James, 587
Clement, Arthur R., 248
Clement, Charles C., 151
Clemmensen, Niels C., 291, 344
Cleveland, Charles L., 146
Cleven, Ole M., 388
Clewell, Charles S., 270
Clifton, Guy, 478
Clincostrom, Nicholas, 580
Cline, David, 294, 478
Cline, Simon W., 571
Clithero, Edward M., 583
Cloney, Thomas H., 356
Close, Charles B., 512
Clough, Edward, 311, 550
Clough, Eugene D., 146
Clough, William H., 517
Clow, John F., 376
Clyde, Clay, 499
Coats, James J., 209
Coburn, Fred G., 591
Cochran, William R., 210
Cochran, Williams, 218
Coday, Thomas, 458
Cody, Edmund J., 364
Cody, Edward F. J., 598
Coe, George H., 411
Coe, William T., 359
Coehler, Otto, 364, 464
Coffin, John E., 382
Coffin, Mark T., 311
Coghlan, Frederick J., 194
Cograve, John R., 424
Colbert, William, 289, 507, 555
Colborn, Carlton B., 300
Colby, Carl W., 241
Colby, Gardner, 291, 327, 355
Colby, Roy C., 598
Colcord, Thomas S., 218
Cole, Alvinza B., 289
Cole, Benjamin, 356
Cole, Benjamin L., 478
Cole, Carl V., 320, 517
Cole, Claude L., 321
Cole, David H., 599
Cole, George R., 529
Cole, Jessy J., 241
Cole, Oren L., 210
Cole, Richard M., 202
Cole, Willard L., 189
Cole, William H., 170
Coleman, Barth, 411
Coleman, Philip A., 478
Coleman, Thomas S., 428
Coles, Peter M., 449
Coles, Robert M., Jr, 268
Colle, Homer, 411
Colledge, Clinton S., 218
Collett, Charles E., 253
Collier, Seth M., 333
Collin, John, 529
Collins, Bernard, 429
Collins, Charles C., 202
Collins, Edward, 587
Collins, Edward F., 333
Collins, George, 349
Collins, Harry W., 211
Collins, James A., 368
Collins, Joseph, 405
Collins, Michael, 429
Collins, Michael D., 218
Collins, Tom, 194
Collyer, Percy T., 332
Colon, Anton, 306
Colstrom, Charles, 416
Colvert, Harry J., 321
Colvert, William H., 321
Colwell, C. E. Payson, 203
Colwell, James H., 299
Comer, Charles, 382
Comer, William H., 316
Comerford, Matthew, 599
Comings, James H., 599
Compton, William G., 218
Comstock, William, 344
Conca, Frank, 529
Condit, Bert M., 552
Condon, James W., 599
Conklin, Percy F., 154
Conley, Charles C., 225
Conley, Thomas, 517
Conlin, Mathew J., 529
Connelley, George P., 449
Connelly, John, Jr, 268
Connelly, Percy F., 512
Conner, Emery R., 183, 529
Conner, George, 529
Connolly, John P., 203
Connolly, Patrick H., 417
Connor, Renton D., 311
Connors, Charles E., 270

Connors, Frank, 294
Connors, Harry P., 392
Connors, James C., 449
Conquest, Frank E., 156
Conrad, August, 241
Conrad, Charles F., 277
Conrad, Edwin M., 199, 267
Conrad, John H., 587
Conrath, Frederick C., 599
Conroy, Joseph W., 478
Converse, Frederick H., 599
Conway, Stephen V., 388
Conway, Thomas, 165
Conway, William, 255
Coogan, George, 348
Cook, Asa L., 556
Cook, Charles I., 298
Cook, Frank L., 184
Cook, Henry, 429
Cook, Irwin C., 364
Cook, John H., 301
Cook, Ray M., 327
Cook, Terrence, 268
Cook, William A., 599
Cooke, Edwin A., 422
Cooke, Eleutheros H., 336, 559, 575
Cooke, Ernest E., 446
Cool, Frank H., 178
Cooley, Carlos, 386
Cooley, Stephen P., 575
Coombs, Louis N., 376
Coombs, Malcolm L., 356
Coon, Austin, 503
Coon, Robert R., 553
Coons, Alonzo, 303
Cooper, Charles A., 478
Cooper, Frank J., 599
Cooper, William, 277
Cootey, George H., 284
Copa, Vincent, 529
Copeland, Samuel A., 403
Copley, Arthur B., 599
Copley, Edward, 505
Copp, Christian C., 412
Copp, Soren, 412
Corbett, William C., 364
Corbett, William W., 461
Cordry, Doughty C., 184
Cords, Frank, 175
Corey, John B. W., 208, 511
Cork, Walter J., 277
Corliss, John, 599
Cornell, Herbert H., 211
Cornish, Thomas K., 599
Cornwell, Henry, 151
Cornwell, Roy, 149
Corrigan, Thomas, 409
Corriston, Frank T., 259
Corry, James R., 344
Corse, Charles A., 344
Cortes, Charles, 501
Cosgrove, Lewis C., 501
Cosgrove, Michael F., 496
Cossentine, George, 553
Cotter, Frank, 529
Cottingham, George, 174
Cottle, Fred, 501
Cotton, Robert, 218
Coty, Frank, 570
Coughlan, Joseph A., 338, 552
Coughlin, John, 364
Coulter, Homer P., 301
Counter, George W., 194 464
Countryman, Willie E., 412
Courtright, Harry W., 529
Cousens, Donald A., 429
Cousino, Elsie, 515
Covey, Roy M., 241
Cowan, Frank W., 478
Cowden, Edward O., 253
Cowell, Leo L., 417
Cox, Joseph A., 339
Cox, Patrick, 405
Cox, Robert A., 599
Cox, Timothy, 405
Coxe, Alexander B., 290, 460, 505
Coyle, Patrick C., 529
Craft, Alva G., 565
Craigie, Charles H., 203
Craigue, Joseph R., 255, 478
Craine, Charles, 530
Craite, George, 294
Cramer, Charles W., 436
Cramer, Frank F., 573
Cramer, George N., 582
Crampton, William, 574
Crandall, Eugene B., 215
Crandall, William B., 599
Crandall, William R., 138, 169
Crane, Van H., 321
Cranston, Isaiah, 436
Cranston, John, 478
Crawford, Earnest R., 156
Crawford, Harry C., 530
Cree, Archie B., 530
Cregan, Tim, 388
Crego, Harry A., 190, 478
Creighton, Frank E., 202
Creighton, George M., 175, 478
Creighton, James A., 262, 458
Cremers, Henry, 388
Cressy, Charles A., 199
Crippen, Benjamin F., 412
Crisler, Ferdinand C., 190
Crisp, Charles R., 311
Crist, Frank, 443
Crockett, Holmes B., 339
Crofoot, Charles W., 190
Crofoot, James P., 530
Cronan, William, 362
Crosby, Arthur G., 241
Crosby, Everett E., 374
Crosby, John, 424
Crosby, Lewis M., 380
Crosby, Osborne G., 412
Crosby, Paul M., 233
Crosby, Peter, 195
Crosby, Walter B., 591
Crosby, William J., 576
Cross, Charlie, 587
Cross, Frank, 412
Cross, William C., 430
Crossfield, Amasa S., 385 461
Crossman, George H., 399, 446
Crossman, Sewall S., 430
Crow, Patrick J., 344
Crowe, Alfred J., 516
Crowe, Edward M., 530
Crowel, Frank M., 248
Crowell, Morris, 165
Crown, John H., 138, 156
Crowther, Charles D., 216
Crozier, Lester, 195
Cruikshank, Arthur C., 599
Cuff, Fred A., 333
Culbert, Cecil A., 509
Culbertson, Frank C., 530
Culhane, William F., 185 479
Cullen, Ernest N., 446
Culp, Loxley, 376
Cummings, Clarence J., 516
Cummings, Dell, 195
Cummings, Edward N., 327, 479
Cummings, Guy, 195
Cummings, James, 443
Cummings, James D., 403
Cundy, George B., 301
Cundy, Warren, 443
Cunningham, Michael, 556
Cunningham, Roy H., 583
Cupp, Jacob, 292
Curley, Thomas, 364
Curran, Harry, 583
Curran, John W., 374
Currie, John D., 259
Currie, John W., 290, 327
Currier, Harry L., 204
Curry, Walter, 170
Curtin, John A., 524
Curtin, Timothy B., 434
Curtis, Frank H., 270
Curtiss, Bert H., 343
Curtiss, Charles C., 344, 524
Curtiss, Harry B., 438
Cusick, George, 423
Cutcheon, Frederick R., 443
Cutler, Willis, 156
Cutts, Leo M., 234, 471
Czaplewsky, August, 160
Czaplewski, Joseph, 159

D

Daggert, Ernest E., 170
Dahl, Carl E., 399, 580
Dahl, Charles F., 382
Dahl, Erik, 530
Dahl, Gust, 350
Dahl, Hans, 530
Dahl, Henry, 530
Dahl, Ludwig, 311
Dahl, Ole A., 295
Dahl, Ole H., 333
Dahlberg, Ernest H., 248
Dahlberg, John A., 405
Dahle, Charles, 350
Dahle, John, Jr, 339
Dahle, Oluf J., 333
Dahlgren, Herbert, 443
Dahlgren, Tenney A., 599
Dahlman, Edward, 333
Dahlquist, Victor, 556

Dahrendorf, Frederich 505
Dailey, Benjamin C., 225
Dailey, Charles E., 295
Dailey, William, 599
Dalanen, Matti, 464
Daleske, Albert F. H., 412, 556
Daley, Frank, 587
Daley, Joseph O., 218
Daley, Tom, 356
Dalin, Peter H., 576
Dalla, Andrew, 141
Dallager, Nels, 509
Dallam, John E., 211
Dalton, Thomas, 356
Daly, Albert J., 301
Daly, Austin P., 327
Daly, George T., 187
Dames, William E., 479
Dandrow, Francis, 505
Danell, Charles W., 339
Danford, Charles A., 559
Daniell, Samuel S., 333
Daniels, Hacon B., 253
Daniels, Harry B., 179
Daniels, Sidney B., 185
Danielson, Arthur D., 245
Danielson, Hjalmer, 248, 553
Danielson, Ludwig W., 316
Danielson, Oscar, 417
Danielson, Sam A., 587
Danstrom, Charles G., 319
Danzl, John, 284
Darby, L. M., 204
D'Arcy, Albert, 255
Dare, James A., 509
Darmody, John E., 218
Darrow, Frank, 517
Daulton, Charles S., 473
Daunais, Theophile, 583
Dautermann, Jesse G., 180
Davidson, Helmer, 146
Davidson, Ralph M., 578
Davidson, William, 530
Davidson, William J., 311
Davies, Henry A., 277
Davies, James H., 151
Davis, Arthur E., 583
Davis, Arthur T., 599
Davis, Clifford C., 551
Davis, Clinton D., 364
Davis, Edgar L., 333, 583
Davis, Edward F., 310
Davis, Elbond V., 583
Davis, Eli A., 185
Davis, Fred U., 380
Davis, Harry, 550
Davis, Harvey E., 599
Davis, James D., 301, 479
Davis, James H., 436
Davis, LeRoy E., 301
Davis, Lynderman W., 170
Davis, Norman H., 505
Davis, Ray C., 200
Davis, Robert S., 333
Davis, Thomas A., 185
Davis, Thomas J., 260
Davis, Thomas P., 277
Davis, Thomas R., 277
Davis, Wallace G., 175
Davis, Wilba E., 479
Davis, William, 376, 558
Davis, William A., 412
Davison, Charlie, 449, 583
Davison, Robert R., 436
Davison, Samuel R., 479
Dawald, Henry, 185
Dawley, Frank M., 164, 479
Dawley, Harry F., 565
Dawley, John M., 392
Day, Carlyle H., 178
Day, Eugene M., 310
Day, Harry W., 376
Day, Herbert V., 562
Day, Jesse E., 473
Day, Ollie R., 600
Day, Roscoe A., 204
Dayton, Elmer E., 301, 449
Deady, John T., 386
Deal, Claude, 437, 479
Deal, George, 388
Dean, Ernest L., 417
Dean, Horace, 204
Dean, William A., 394
Dearholt, Irvin, 563
Debbert, Alfred A., 600
Dechaine, Edward, 530
Deckelnick, William F., 146
Decker, Alfred R., 156
Decker, Jay E., 170
Decker, Stewart M., 347, 448, 471
Deckert, Alpha B., 464
DeCorsey, Daniel, 562
Dee, Linus, F., 252
Deering, Henry, 239
Defer, George S., 479
DeFrate, Arthur W., 225, 473
DeFrate, Austin O., 434
Degerman, Alfred, 530
DeGree, Jay W., 333
DeGroat, William N., 164
Dehr, Albert, 505
Deidrik, Peter G., 156
DeKay, Frank C., 234
DeKiere, John F., 571
De La Fére, Malcolm, 241
DeLaine, Charles E., 241
DeLamere, Charles T., 216
DeLamere, Walter E., 216
Delaney, Edward J., 225
Delaney, Louis M., 223
DeLange, George T., 600
Delano, Edward W., 600
Delasky, John, 464
DeLaurier, Frank, 464
Delin, Victor, 479
Dellaughter, Walter, 473
Deller, William J., 449
Delno, Henry, 291, 327, 350
DeLong, Arthur, 175
DeLong, John E., 530
DeMars, Samuel, 295
DeMars, Solomon J., 473
DeMars, Wilbur P., 479
Dement, Jesse J., 473 530
Dement, Robert W., 454, 460
Demick, Orlie, 165
Deming, Charles W., 290, 309, 314
Dempsey, Fred J., 565
DeMuth, Arthur R., 199, 225
DeMuth, Edward, 530
Denison, Alfred M., 600
Dennin, David M., 473
Dennis, Albert E., 255
Dennis, Ernest M., 517
Dennis, John, 325
Dennis, Warren A., 359
Denny, William, 163, 173
Denzer, Andrew, 284
Denzer, Harvey H., 479
Denzer, Rollin, 464
Denzien, Ernest A., 556
Denzin, Arthur Julius, 333, 530
Derby, Bert B., 575, 600
Derby, Bert S., 515
Dersch, Hubert J., 519
Dervey, Stephen, 530
Desmond, William Z., 262
Despinasse, Henry S., 587
DeVaney, Daniel, 175
Devereux, Thomas, 475
Devine, William, 438, 473, 576
Devinney, Bert, 275
Devitt, Patrick, 190
Devitt, Thomas P., 600
Devlin, William E., 558
DeVohn, Albin R., 325
Dewar, John, 530
Dewell, Bert, 530
Dewey, Leo A., 404, 569, 576
Dewey, Rupert C., 373, 591
DeWolfe, Fred W., 145
Dibble, Loan H., 184
Dickerson, Riley, 170
Dickerson, Roy T., 464, 473
Dickey, Andrew, 218
Dickey, Jay A., 553
Dickinson, Bertram G., 204
Dickinson, Charles C., 310
Dickman, Frederick, 344
Dickmann, Louis J., 333
Dickmann, Peter A., 333
Dickson, Henry, 277
Diedenhofen, John W., 145, 479
Diegnan, Felix, 412
Diegnan, George D., 464
Diers, Emil, 530
Diethmann, Albert, 508
Dietrich, Peter P., 290
Dietz, Adolph, 241
Dietz, Rudolf, 327
Digby, William, 449
Diggles, Arthur M., 198, 207
Dignam, Charles E., 418
Digner, Edward E., 464
Dillery, Frank, 571
Dillery, John J., 290
Dillon, George F., 388
Dillon, Martin, 479
Dimond, Samuel A., 344
Dingman, George L., 464, 530

Dinkle, Frank L., 344
Dinney, William H., 399
Dion, Amos J., 519
Dittmann, Otto, 141
Ditto, William H., 514
Dix, George E., 409
Dixon, Charles A., 559
Dixon, George, 424
Doan, Jesse L., 412
Docken, Arthur H., 501
Dockeray, Walter G., 314
Dodd, Henry T., 443
Dodd, Timothy S., 479
Dodge, Don A., 441
Doeltz, Henry, 412
Doherty, John, 574
Doherty, Walter C., 479
Dokken, Albert O., 600
Dolan, Charles F., 151
Dolan, Edward, 403
Dolphin, George H., 170
Donaldson, Allen B., 410
Donaldson, John, 201
Donaldson, Paul E., 275
Donaldson, Robert R., 434, 479
Donehower, Claude W., 160
Doner, William, 350
Donicht, Fred, 530
Donken, William J., 284
Donnay, Henry, 562
Donnelly, Berthold, 356
Donnelly, James, 356
Donnelly, James G., Jr, 225
Donohue, John L., 316
Donovan, Daniel, 587
Donovan, John, 556
Doran, Edward, 576
Dorn, Arthur, A., 254
Dorsey, John H., 289
Dosch, Samuel J., 190
Doss, William, 175
Doucett, Samuel, 333
Dougherty, James W., 386
Dougherty, Thomas R., 376
Dougherty, William, 146
Douglass, Walter J., 327
Dow, Ernst, 175, 464
Dow, James H., 587
Dow, John H., 255
Dow, Louis F., 253
Dowd, Thomas, 170
Dowell, William, 321
Down, Arvid, 530
Downes, Peter H., 339
Downey, Hal, 204
Downey, Walter, 394, 412
Downing, Almon L., 255
Downing, Levi V., 508
Downs, Archibald S., 41:
Downs, Charles S., 222
Downs, Harvey C., 270
Downs, Raymond R., 270
Downs, William A., 399
Downs, William P., 370
Dowse, Ralph P., 315
Doyle, Daniel W., 239
Doyle, Gerald, 443
Doyle, Joseph, 503
Doyle, William, 531
Dragoo, Roy, 410
Drake, Benjamin, Jr, 418
Drake, Frank D., 295
Drake, George T., 187
Drake, Harry B., 190
Dreher, Adolph, 443
Dreis, Albert J., 225
Drella, Stanislaus, 160
Dresskell, Kealy W., 291, 339
Drew, Marcus C., 600
Drews, Arthur G., 412
Drown, Samuel F., 154
Drukey, Leon A., 531
Drury, William L., 531
Dryer, Albert, 295, 449
Dube, Philip, 531
Dube, Ralph E., 146
Dublenaski, John, 458
DuBois, Nelson, 405
Ducha, John, 479
DuChene, Peter A., 364
Dudley, Henry A., 316
Dudley, Robert V., 412
Dueball, Ferdinand, 509
Duell, John M., 399
Duenwald, Albert A., 234
Dufault, David, 424
Dufrene, William, 531
Dufwa, Swan O., 350
Dugan, John, 311
Duggan, George, 170
Duke, John J., 255
Dum, William F., 345
Dumme, John S., 321
Dun, John 479
Duncan, Leslie, 388
Duncan, Urni S., 386
Dunlava, Roscoe G., 348
Dunleavy, Edward, 376
Dunn, Edward, 337
Dunn, Edward E., 345
Dunn, Ernest A., 260
Dunn, George P., 188
Dunn, John T., 600
Dunn, Joseph H., 183
Dunn, Louis, 519
Dunn, William I., 360, 412
Dunn, William M., 216
Dunn, William W., Jr, 204
Dunning, August F., 531
Dunning, Lawrence L., 350, 479
Dunphy, Carroll, 295
Durdin, Ledger, 443
Durham, Mark A., 218
Durham, Weldon L., 295
Durno, Thomas, 306, 531
Durston, Elmer E., 183
Durston, Glenn A., 262
Dushek, Joseph, 277
Dusschee, Oscar L., 464
Dutcher, Willard L., 195
Duthie, Andrew, 388
Duthie, Robert, 412
Dutiel, Burt, 562
Dutton, Charles E., 289
Dvorak, Joseph, 556
Dwryer, Frank, 141
Dwyer, Alfred E., 320
Dwyer, Joseph, 553
Dwyer, Joseph, S., 399
Dwyer, Peter J., 223
Dwyer, William M., 146
Dyer, George W., 260
Dyer, Harry B., 200
Dyer, Jesse F., 262
Dyer, Roland J., 301
Dyer, Sigel G., 301
Dyke, William, 348, 479
Dyrud, Charles P., 301
Dyslin, Morris E., 155

E

Eagen, Charles A., 171
Earley, Martin A., 252
Earsley, Leslie E., 388
Easland, George F., 195
Easthagen, Albert M., 262
Eastman, Aldine C., 374
Eastman, Burton M., 311
Eastman, George M., 556
Eastman, George W., 309
Eastman, Harry H., 556
Eastman, Herman I., 310
Eastman, Joseph S., 406
Eastman, William A., 406
Eastwood, Charles H., 315, 479
Eaton, Charles A., 156
Eaton, Frank, 156
Eaton, James C., 325
Ebaugh, Simon, 406
Ebberson, Alexander, 337
Eberhardt, Maynard, 587
Ebert, Frank, 571
Ebert, Herman O., 316
Ebert, Rudolph, 600
Ecenroad, George, 461
Eckert, Frank A., 151
Eckert, Leo J., 151
Eckles, George W., 397
Eckley, William H., 231
Eckman, Elmer A., 464
Edberg, Edwin E., 523
Edberg, Knud W., 508
Edlund, Edward, 381
Edlund, John V., 368
Edwards, Albert E., 241
Edwards, Clement S., 178
Edwards, George C., 179
Edwards, John, 406
Edwards, John W., 517
Edwards, William A., 409, 462
Egan, Henry P., 531
Egan, Thomas, 464
Egbert, George R., 262
Egbert, Percy K., 255
Egen, James E., 165
Eggan, Alfred J., 600
Eggen, Sibert, 278
Eggenberger, William, 531
Eggert, Frederick, 501
Ehle, David E., 211
Ehlinger, John R., 211
Ehly, George P., 600
Eibner, William F., 141
Eichendorf, Rynhold, 160
Eichmann, John A., 141
Eickmann, Henry C., 400
Eilek, Frank, 370
Eilek, William J., 368, 578
Eischens, Michael, 600
Ek, John T., 246
Ekblom, Alex, 388
Eklund, John L., 531
Ekman, Ernest A., 316
Ekman, Frederick, 260
Ekola, Matt, 443, 450
Ekstrand, William, 576
Elder, Alvin, E., 531
Eldred, George, 600
Elfstrum, Ernst, 380
Elias, John E., 156
Ellickson, Frank E., 146
Ellickson, Nels A., 190

Elling, Valentine, 376
Ellingsend, Emil, 479
Ellingson, Hans, 392
Ellingson, Martin E., 185
Elliott, Allen G., 321
Elliott, Archie, 458
Elliott, Byron, 204
Elliott, Clark R., 422, 453, 497, 559, 567
Elliott, Francis, 438
Elliott, George, 322
Elliott, John F., 519
Elliott, Linton, 600
Ellis, August, 559
Ellis, Charles F., 168
Ellis, Claude V., 480
Ellis, David M., 509
Ellis, Delone, 601
Ellish, David, 601
Ellison, Amil K., 356
Ellstrom, John W., 248
Ellsworth, Earl K., 295
Ellsworth, Elmor V., 531
Ellsworth, Franklin, F., 174
Ellsworth, Herbert L., 531
Ellsworth, Marion J., 386
Elmquist, Charles E., 270
Elms, Ora R., 382
Elsemore, Foster G., 301
Elsner, Albert, 311
Elsner, Burney, 311
Elvidge, Walter S., 218
Elwin, James, 359, 361
Ely, Harry R., 601
Emberland, John, 362
Emerson, Herbert, 480
Emerson, O. B., 446
Emerson, Willard, 278, 501
Emery, Charles F., 151
Emery, Cleon, 151
Emery, George W., 480
Emge, Charles F., 146
Emmans, Robert, 503
Emme, Theodore, 333
Emond, Lenie H., 211
Emory, Lyndon K., 208
Endewardt, Henry, 275 513
Engal, Aaron J., 578
Engblom, Carl, 447
Engblom, Oscar A., 582
Engdahl, Enoch E., 195
Engebretson, Iver M., 282
Engel, Samuel A., 225
Engelbritsen, Oggie, 517
Engelman, William, 531
Enger, John F., 531
England, William, 601
Engle, Alva, 583
Engle, Charles, 165
English, John, 370, 461
Englund, August O., 499
Engman, Oscar, 580
Enney, Frank L., 160, 480
Enright, Timothy, 211
Enright, William, 316
Ensrud, Adolph, 146
Entringer, Alphonse, 505
Epperley, Albert A., 601
Erdman, Max F., 171
Erhardt, Lincoln M., 406
Ericksen, Alfred G., 315
Ericksen, Charles, 503
Erickson, Albert C., 434
Erickson, Albert E., 255
Erickson, Charles, 464
Erickson, Edward, 531
Erickson, Elmer, 263
Erickson, Eric, 495
Erickson, Erick, 514
Erickson, Erick, 295
Erickson, Erick O., 311, 480
Erickson, Frank H., 245
Erickson, G. John C., 180 562
Erickson, George H., 350 480
Erickson, John, 322
Erickson, John, 567
Erickson, John, 576
Erickson, John T., 601
Erickson, Matt, 450, 454, 464
Erickson, William, 195
Erickson, William M., 185
Ernst, Arthur A., 336
Eroux, Alexander, 494
Erpelding, Mikel, 510
Erstad, John A., 309, 336
Espeseth, John G., 504
Espy, Olin H., 216
Esselstyn, Sam G., 195
Estes, Charley, 175
Ethen, Anthony, 412
Etzell, George A., 190
Eustan, Edward, 392, 578
Eva, Hubert V., 292
Evans, Charles C., 531
Evans, Charles J., 480
Evans, Frank J., 193, 480
Evans, Fred, 320, 480
Evans, George W., 204
Evans, Roy R., 322
Evans, Victor M., 601
Evans, William, 322
Evans, William, 422
Evanson, Christopher C., 438
Eveland, George 400
Evensen, Halver G., 322
Evensen, Sofus, 185
Evenson, Emil, 331
Evenson, Ole, 394, 410
Evenvoll, Olaus E., 531
Everett, Charles W., Jr, 333
Everett, Clarence, 601
Everett, Roy A., 137
Everhard, George F., 601
Everington, James W., 525
Everitt, Ernest G., 241
Everson, Ervin, 333
Ewer, Walter, 562
Eye, Ole, 531
Eyferth, George M., 295, 480
Eynon, Scott, 333

F

Faber, Frederick N., 299
Fahy, Pat, 311, 480
Fairbanks, Guy L., 171
Fairchild, Charles W., 263
Fairweather, Charles R., 175
Fales, Frank O., 339, 480
Falk, Charles J., 561
Falk, Edward G., 199
Fallon, Mark, 501
Fallon, Peter J., 278
Falls, William, 464
Fanning, Frank, 510
Fanning, William, 190, 480
Farber, Bart B., 496
Farmer, Fred L., 293
Farnes, Tomas, 553
Farnham, Bernard J., 208
Farnham, Edward B., 189
Farnham, James M., 211
Farnsworth, Lester M., 583
Farr, Emery E., 209
Farragher, Clarence T., 406
Farrand, Fred H., 601
Farrell, James, 388
Farrell, John, 338
Fath, Jacob M., 571
Faulkner, Charles E., Jr, 427
Fautch, Ignatius P., 508
Featherstone, James F., 365
Fehr, Egidius J., 284
Fehr, Ernest K., 333
Feiring, William R., 151
Fels, Ernest A., 204
Felton, Charles, 278
Fenske, Rudolph E., 580
Fenton, George C., 169
Ferguson, Daniel I., 601
Ferguson, Frank, 397
Ferguson, James C., 331
Ferguson, William, 455
Ferguson, William, 504
Fernald, George W., 234
Fernald, Thomas C., Jr, 230
Ferodowill, Anthony, 480
Ferris, Frank C., 436
Ferris, William A., 531
Fetsch, Edward G., 225
Fiddes, James H., 216
Fiddigan, Howard, 356, 480
Fiedler, Crestof A., 531
Field, Ole, 506
Fielding, Carl R., 386
Fieldstad, Carl, 276
Fifield, Roy L., 174
Fifield, William D., 225
Files, Herbert L., 434
Filiatreau, Henry G., 531
Fillbrandt, Fred G., 531
Fillman, Alfred, 551
Finch, Harry R., 195
Finck, Walter G., 218
Finehout, John W., 368
Finn, Leo, 559
Finn, William, 424
Finn, William, 587
Finnegan, Edward A., 259
Finton, Melvin, 180
Fischbach, George M., 465
Fischbach, Leo L., 465
Fischel, Gerschenowitz, see Fisher, George
Fischer, Emil, 356
Fischer, Ernest W., 345
Fischer, Frank, 553
Fischer, Henry M., 282
Fischer, Valentine, 532

Fish, George, 480
Fish, George A., 400
Fish, James E., 394
Fisher, Albert, 601
Fisher, Arthur W., 299
Fisher, Benjamin H., 601
Fisher, Charles W., 248
Fisher, George, 480
Fisher, George J., 306
Fisher, Henry, 523
Fisher, Henry J., 388
Fisher, John A., 246
Fisher, Robert H., 368
Fisher, Sidney, 388
Fisler, Charles L., 284
Fitch, William C., 223
Fitzgerald, David, 532
Fitzgerald, Don F., 208
Fitzgerald, Edward J., 601
Fitzgerald, Edward P., 601
Fitzgerald, Reynaldo J., 198
Fitzgerald, Robert P., 532
Fitzgerald, William H., 424
Fitzpatrick, John, 450
Fitzsimons, George H., 301
Fixan, Ole, 382
Fixemer, John, 406, 480
Fjellman, Oscar, 248
Fjelsta, Anton, 175
Flagler, William, 524
Flaherty, John, 563
Flaherty, Lawrence R., 388
Flaherty, Martin, 388
Flake, Elijah W., 424
Flanigan, Phillip H., 480
Flanigan, William, 204
Flanners, August, 517
Flannigan, Charles L., 261
Flansberg, Emerson, 249, 455, 575
Flatt, Walter E., 180
Flatz, Ferdinand, 146
Flecken, Henry J., 255
Fleischner, David, 504
Fleming, Albert F., 443
Fleming, Louis, 156
Fleming, Ralph S., 508
Fleming, Robert, 156
Flemming, Frank, 532
Flesberg, Peter, 517
Fletcher, Charles W., 208
Fletcher, Clifford A., 171
Fletcher, Sidney E., 532
Flick, Gustav A., 141
Flick, Harry, 532
Flick, Robert, 284
Flindt, Edward H., 180
Flinn, Harry M., 587
Flodin, Walter O., 304
Flolid, Oscar M., 556
Florence, William A., 316
Florman, Erik, 370
Flurry, Alfred, 337
Flykt, Nels N., 382
Flynn, George E., 360, 388
Flynn, John G., 149
Flynn, John J., 226
Flynn, John J., 350
Flynn, John R., 480
Flynn, Robert I., 149
Foley, Peter, 394
Follmer, William K., 255
Folmer, John, 532
Folmer, Mathew, 532
Flynt, John W., 218
Foley, Archille E., 587
Foley, James, 175
Foley, Louis, F., 339
Foley, Patrick J., 360, 412
Folsom, Arthur W., 202
Folwell, William B., 347, 522
Fonslow, Benjamin O., 312
Foote, Arthur M., 356
Foote, George W., 322
Forbes, Gilbert H., 306
Forbes, Wallace W., 480
Forbs, Charles F., 506
Force, Frank E., 204
Ford, Frank W., 164
Ford, John E., 165
Ford, William P., 601
Forder, Henry W., 406
Formeller, Herman C., 370
Forsberg, Axel A., 601
Forsberg, Fred H., 504
Forsell, Albert J., 339
Forsman, Carlos, 424
Forsman, Herman, 568
Fortier, Edward T., 241
Fosberg, Charley E., 376
Fosberg, Frans W., 218
Fosgate, Clark R., 480
Fosgate, Ford H., 480
Foss, Fred, 574
Foss, Henry, 211
Foss, Nils, 312
Foss, Soren, 327
Fosse, Iver, 249
Fossum, Herbert N., 461
Fossum, Otto B., 532
Foster, Andrew J., 519
Foster, Charles, 211
Foster, Charles A., 501
Foster, Charles A., 591
Foster, Charles W., 480
Foster, Irvin D., 241, 456
Foster, Willard C., 204, 481
Foster, William H., 270
Foughty, John C., 249
Fourniea, John B., 363
Fowler, Edwin, 154
Fowler, George B., 146
Fowler, Hugh J., 190, 481
Fox, Carl, 504
Fox, George, 465, 514
Fox, Merritte, E., 263, 558
Fox, William J., 285
Frain, Thomas J., 334
Fralick, Don H., 345
Frame, David E., 436
Frame, George W., 305
Francis, William J., 532
Francois, Frank A., 465
Frank, John, 156
Frank, John N., 532
Frank, Richard T., 532
Frankfurt, Herman A., 156
Franklin, Carl T., 285
Franklin, Elisha W., 345
Franks, George W., 160
Frantz, Louis P., 508
Fraser, Harry, 327
Fraser, James A., 325
Fratzke, Frank W., 504
Frazee, John J., 412
Frazer, William E., 394
Frazier, Lorenzo D., 316
Frazier, William, 356
Fredenburg, Louis S., 380
Frederick, William H., 334
Frederickson, Fred C., 171
Fredette, William H., 145
Fredricksen, Emil, 513
Fredriksen, George A., 156
Free, Frederick E., 532
Freeberg, Charles J., 380
Freedlund, Henry, 249
Freeman, Clarence, 171
Freeman, Forest F., 520
Freeman, Fred R., 601
Freer, Claude L., 241, 456
Freeze, George W., 418
Frelin, Julius T., 140
Fremming, Ewind T., 418
Fremouw, Frank C., 146
Fremouw, James, 146
French, Charles E., 200, 223
French, Charles E., 327
French, Charles F., 339
French, Frank D., 532
French, George E., 285
French George L., 171
French, Thomas J., 473
Fresk, J. Oscar, 430
Freter, Louis R., 142
Frey, John H., 142, 583
Frey, Martin J., 532
Frey, Oscar R., 368
Frick, Clarence W., 151
Frick, William, 219
Frid, Carli P., 532
Friedrich, John H., 198
Friedrich, Paul J., 142
Friedrich, William F., 410
Friis, August, 334
Friiss, Hans, 532
Friske, John S., 350
Fristad, Abraham, 185, 520
Fritsche, Robert, 139
Fritz, Carl E., 142
Fritz, Edward, 562
Fritz, Herman G., 514
Fritz, Julian, 180
Fritz, Peter J., 565
Fritz, Sidney C., 185
Fritzon, Fred C., 234
Frober, Leonard C., 428
Froberg, Oscar F., 253
Frogner, Peter L., 434
Fromm, John P., 159
Frost, Donald K., 149
Frothingham, Stephen A, 520
Frout, Peter E., 499
Fruen, Walter L., 339
Fry, Charles W., 359
Frydenlund, Erik A., 190
Frydenlund, John O., 532
Fryhling Samuel J., 356 481
Frykman, Oscar, 285
Fuchs, John, 481
Fuerst, Joe, 481

Fuerst, John, 362
Fugate, Parker T., 602
Fuhrman, Herman W., 339, 465
Fulkerson, Vincent, 532
Fuller, Clarence S., 165
Fuller, Warren T., 312
Fuller, William B., 270
Fullwiler, Louis, 532
Fulton, William K., 339
Funk, Edward, 151
Furber, Robert S., 591
Furman, Adelbert D., 418
Furnell, Jesse C., 231
Furney, Frank, 165
Furney, Joseph, 587
Fuss, Frederick W., 532

G

Gaasterland, John, 331, 481
Gabriel, John, 496
Gadbois, Jason G., 571
Gade, August, 175
Gader, Fred, 565
Gadway, Ned, 339
Gage, Charles D., 554
Gage, Joseph, 160
Gahagan, Albert J., 339
Gaines, Albert F., 532
Gaines, Henry P., 587
Gale, John, 365
Gale, Samuel J., 602
Gallagher, Edward A., 180
Gallagher, Frank R., 360
Gallagher, George A., 263
Gallagher, James F., 406
Gallagher, John J., 430
Gallagher, Rollin W., 295
Gallagher, Thomas P., 418
Gallas, Anton, 160
Gallien, Lincoln S., 149
Gallimore, Charles E., 554
Galloway, Charles D., 168
Gallup, Milton A., 315
Gallup, William W., 422
Galvin, John, 376
Galvin, Thomas F., 219
Gamble, Charles B., 565
Gamble, Charles G., 316, 532
Game, Clyffard, 550, 561
Gant, John A., 400, 454, 460
Ganyaw, William C., 450, 481
Garcelon, Monroe D., 199
Gardine, Charles A., 496
Gardiner, George A., 450
Gardner, Louie, 465
Gardner, William R., 430
Garen, William A., 270
Garms, William L., 156
Garnett, Cecil C., 602
Garratt, Nicholas W., 263, 458
Garrett, George A., 602
Garrett, Martin L., 175, 465
Garrett, Samuel, 562
Garrett, Sidney T., 241
Garrett, William A., 533
Garrison, Alphonsus F., 570
Garrison, Charles W., 138, 160
Garvin, J. Anson, 316, 481
Garvin, Theodore F., 465
Garwell, Al, 381
Gary, Wilbur L., 316
Gasink, Edward J., 185
Gasink, George, 185
Gasink, Henry, 184
Gaskill, Alexis E., 437
Gaskill, Benjamin F., 369
Gasper, Nicholaus, 514
Gates, Murvile E., 241
Gatzke, Paul R., 576
Gauglitz, Vincent, 465
Gauthier, William, 370
Gauvreau, Eugene, 584
Gay, Jesse L., 438
Gaylord, Benjamin F., 190, 533
Gealy, Harry H., 226
Gearhart, Donald G., 293
Geddes, George E., 299
Geer, Hiram E., 602
Geer, Walter, 412
Gehle, William, 561
Gehloff, Max, 550
Gehm, Herman H., 285, 481
Gehm, Richard F., 285
Gehrke, Henry G., 142, 481
Geib, Robert L. C., 249
Geinzer, Charles, 418
Geiser, Walter B., 166
Gelb, John, 295, 533
Genske, John, 556
Genz, Herman, 520
Geoghegan, Thomas, 382
George, Carl H., 602
George, Earl H., 180
George, Henry F., 168
Georgeson, Otto P., 436
Geotze, Otto, 301
Gerard, Earl, 602
Gerard, Girton A., 416
Gerard, Sidney B., 416
Gerdes, John G., 249
Gerlach, Fred L., 504
Gerlach, William H., 190
Gerretson, Wilhelm F., 204
Gerrish, Arthur H., 278
Gerrish, Charles C., 481
Gerry, Martin H., 591
Gerstman, William, 580
Gerstman, William, 454
Gerth, William A., 587
Geschwind, John P., 142
Gessner, Albert, 413, 558
Getchell, Grant E., 282
Getchell, Herbert W., 282
Getting, George W., 151
Getty, Herbert C., 413
Geving, Reinert, 533
Gibble, William B., 389
Gibbons, John P., 533
Gibbs, Bert W., 360, 369
Gibbs, Charles H., 587
Gibbs, Edgar A., 242
Gibbs, Edward H., 360, 424
Gibbs, Myron R., 231
Gibbs, Ulysses S., 185, 533
Giblin, Joseph F., 376
Gibson, Charles A., 316
Gibson, Edward, 510
Gibson, Frederick J., 584
Gibson, George E., 325, 422, 448
Gibson, Harry, 504
Gibson, Jesse R., 578
Gibson, Joseph B., 327
Gibson, Joshua E., 301
Giddings, Paul, 525, 569
Giebel, John, Jr., 602
Giere, Joseph C., 360
Gies, Walter C., 322
Giese, Fred E., 232
Giese, Paul H., 193
Gifford, Robert H., 322
Gilbert, Gilbert, 584
Gilbert, W. Earle, 602
Gilbertsen, Gilbert, 576
Gilbertson, Christian E., 249, 481
Gilbertson, Gust R., 345
Gilbertson, John, 382
Gilbertson, Martin, 381
Gilderman, George, 450
Gile, James B., 151
Gilkinson, Albert H., 190
Gilkison, Albert H., 602
Gill, George W., 582
Gill, John R., 204, 481
Gillaum, Harry M., 184
Gillesby, Albert R., 602
Gillis, Albert H., 285
Gillis, James R., 301
Gillis, Joseph 602
Gillmore, Charles, 533
Gillrup, Harry, 178
Gilman, Azro C., 444
Gilman, Bert, 142
Gilman, Roy, 602
Gilmer, Allen, 263
Gilmore, Clark W., 427
Gilmore, Frederick, 174
Gilmore, Glen J., 255
Gilmore, James H., 255
Gilvear, George H., 365
Gimm, Otto, 156
Gipple, Scott L., 602
Gipple, Will B., 151
Girven, Robert, 602
Girvin, James H., 142
Gislason, Bjorn B., 204
Gisse, John, 533
Gits, Arthur, 146
Gits, Edmund, 147
Gladen, Adney, 161
Glanville, Robert O., 226
Glasby, Austin, 465
Glaser, Charles A., 270
Glasford, Charles E., 602
Glasman, Richard A., 344
Glasoe, Haakon, 517
Glass, Louis M., 362
Glazier, Henry M., 278
Gleason, Charles, 393
Gleason, Frank A., 166
Glenn, Frank M., 434
Glenn, Jacob A., 406
Gloege, August, 565
Glover, Leo, 533
Gloyd, Edward H., 481
Glubka, Henry, 161
Gmeindner, Anton, 533
Gnevo, Albert, 312
Goar, Elisha, 450
Godfrey, Alpheus W., 339
Godfrey, Andrew, 465

Godfrey, John A., 494
Godske, William J., 256, 510
Goebel, Fred, 334
Goebel, Herman, 533
Goehner, Julius, 242
Goeke, Albert, 533
Goergen, Philip E., 161
Goetting, Fred, 312
Gotezinger, Charles F., 290
Goff, William, 242
Golden, Charles L., 602
Goldner, Richard E., 584
Goldsberry, Frank J., 175, 456
Gollmast, William A., 494
Goltz, Philip R., 151
Gonnlea, Lester A., 138, 142
Gonran, Charles, 322
Gonser, David D., 278
Gonstad, Martin, 312
Gonyea, Theodore, 356
Good, Charles F., 327
Good, Edward E., 230
Goodman, Michael, 584
Goodmanson, Goodman, 603
Goodnough, John R., 389
Goodrich, Charles, 306
Goodrich, John B., 306
Goodridge, Charles A., 430
Goplen, Peter, 166
Gorden, Harry E., 413
Gorder, Andrew L., 430
Gordon, Charles B., 216, 456
Gordon, Charles E., 554
Gordon, Fred, 501
Gordon, Fred, 587
Gordon, George W., 271
Gordon, Harley, 450
Gordon, Robert H., 151
Gordon, Van, 386
Gordy, Henry E., 362
Gore, Percy W., 481
Gore, William E., 242, 481
Gorham, George, 450, 481
Gorman, Fred, 556
Gorrie, James O., 434, 456
Gorsuch, Leonard L., 447
Gorton, Clifford, 382
Gorton, Milo R., 376
Goshaw, Charles E., 305
Goss, Arthur T., 603
Goss, Milton S., 603
Gotow, William, 350
Gotzian, Paul H., 359
Gough, Frank F., 533
Gould, Charley, 587
Gould, Frank, 400
Gould, Jacob E., 151
Gould, John H., 156
Gould, Watson, 155
Gould, William H., 533
Goulding, Fred, 355
Gourley, Archibald H., 556
Gowling, William E., 219 447
Grabber, Charles L., 570
Graber, William, 603
Grace, George, 481
Graden, Charles J., 533
Graff, John P., 140
Graham, Frank L., 156
Graham, George, 582
Graham, James E., 171
Graham, Thomas P., 211
Graham, Walton C., 282
Graham, William J., 571
Grahn, Theodore A., 386, 430
Grajczyk, Joseph, 161
Grams, John, 603
Grams, William F., 334
Grams, William J., 149
Grandy, John, 147, 495
Granstrom, Oscar, 603
Grant, Ausman F., 517
Grant, Charles S., 190
Grant, Clarence E., 156
Grant, George H., 267
Grant, J. Colfax, 441
Grant, James W., 413, 481
Grant, John F., 331, 481
Grant, Oscar, 271
Grass, Charles G., 603
Grassie, Matt, 481
Grau, Englehart, G., 200
Graupmann, William, 584
Grave, Charles A., 365
Grave, Ralph E., 365
Gravell, Clements H., 365 559
Gravem, George L., 430
Graves, Charles R., 570
Graves, Eugene M., 465, 565
Graves, Frank W., 166
Graves, Louis, 180
Gray, Alexander, 252
Gray, Charles B., 481
Gray, Edward, 142
Gray, Frank, 142
Gray, George A., 603
Gray, Joseph O., 533
Gray, Oscar E., 506
Gray, Robert, 576
Gray, Roland A., 275
Greeley, Thomas J., 370
Greely, Ellis O., 334, 481
Green, Edward S., 438
Green, Evan R., 166
Green, Frank, 576
Green, Frank A., 242
Green, Garrick M., 406
Green, Mossman A., 363
Green, William, 533
Greenberg, Frank, 584
Greene, Charles E., 179
Greene, Leroy O., 180
Greenfield, Peter B., 331
Greengard, David, 450
Greenlee, Henry C., 226
Greer, George, 190
Greer, Nathan H., 345
Greer, Virgil A., 156
Gregley, William, 176
Gregory, Delbert, 496
Gregory, Fred L., 242
Gregory, Richard B., 603
Gregry, George G., 430, 465
Greiff, Rudolph A., 338
Grenier, William J., 418
Gribben, John, 450
Griep, Robert, 410
Griesback, Karl A., 159
Griffin, Alfred T., 580
Griffin, Edward M., 278
Griffin, Thomas G., 513
Griffin, William D., 587
Griffin, William I., 481
Griffiths, Robert, 584
Griggs, Theodore W., 422
Grimes, Allen A., 263
Grimes, Lundy L., 533
Grimm, August H., 312
Grimstead, Arthur, 576
Grinde, Conrad, 394
Grindley, William C., 524
Grinnell, Merton G., 226
Grissom, Elmer E., 345
Griswold, George, N., 173
Grobey, Charles A., 156
Grochan, Ernest R., 293
Groff, Claude K., 434
Groh, Arthur, 337
Groh, Charles W., 504
Groh, Jacob B., 504
Groh, Joseph E., 200, 217
Groh, Otto O., 587
Groman, John A., 533
Gromowski, Joseph, 161, 458
Groot, Edward, 400
Groschen, Jacob, 482
Gross, Albert L., 554
Gross, Joseph, 211
Grout, Robert, 174
Grover, Alvin E., 418
Grover, Frank A., 603
Groves, Gerald G., 263
Grow, Denzil M., 171
Growt, Miles E., 520
Gruchala, Leo P., 161
Grulkowski, Paul, 160
Grundt, Fred E., 533
Grupa, Jan, 159
Gudim, Martin, 147
Guenther, Anton, 161
Guenther, Conrad, 278, 501
Guenther, Joseph, 161
Guerin, Adolph P., 226
Guerin, James, 482
Guilbert, Holden P., 202
Guimont, Nicholas S., 533
Guishard, Theodore, 576
Gullett, Henry S., 370
Gullikson, Elmer M., 508
Gullikson, Orlando, 350
Gund, Joseph, 587
Gundersen, Andrew A., 339, 570
Gunderson, Arthur C., 345, 482
Gunderson, Israel, 603
Gunderson, John, 256
Gundlach, Carl E., 520
Gundlach, William H., 348, 482
Gunn, Alexander W., 533
Gunn, Harry G., 571
Gunn, Thomas W., 457, 571, 573
Gunther, Harrison H., 533
Gunz, Abe N., 138
Gurke, Emil, 533
Gusdonwicz, Eli, 424
Gustafson, Charley, 350
Gustafson, Frank A., 317 482
Gustafson, Henry, 603
Gustafson, John, 306
Gustafson, Oscar, 513
Gustafson, Peter, 424
Gutches, Merton E., 343

Guttenberg, August, 263
Guttormson, Ed., 565
Guy, Benjamin F., 234
Guy, Daniel, 350
Guy, Edward, 393
Guy, Hudson, 301

H

Haack, Henry G., 345
Haack, Henry N., 301, 570
Haase, Chris G., 166
Habein, Joseph, 413
Hackett, Carl V., 523
Haddock, James M., see Prescott, Ernest H.
Haeckl, Joseph, 513
Haefner, Henry, 382
Haeg, John A., 533
Haff, George L., 322
Hagberg, Edward A., 410
Hage, Ole D., 534
Hage, Sigurd, 591
Hagelin, Hans, 438
Hagelun, Charles H., 147
Hagen, Herman S., 176, 565
Hagen, Ole, 295
Hagen, William, 242
Hagenson, Peter J., 292, 353
Hagerman, Charles H., 576
Hagerman, George A., 376
Hagerman, Oscar, 382
Hagerty, Alfred G., 234
Hagerty, Edward J., 603
Hagerty, Robert, 176
Hagerty, William, 444
Haggenmiller, Frank S., 506
Haggerty, Edward J., 365
Haggerty, Harry J., 271
Haggerty, James J., 271
Haggerty, John H., 603
Hagland, Andrew, 458
Haher, Joseph J., 417
Hahn, Gustave, 315, 482
Haider, Martin, 587
Haider, Stephen, 515
Haines, Charles E., 325
Haire, Fred D., 334
Hakko, Oscar, 450
Halberg, Mathew, 465
Halboken, Fred A., 322
Hald, Louis, J., 389
Hale, Albert G., 211
Hale, Irving W., 185, 473
Hale, John, 185
Hale, Mark T., 439
Haley, Edgar, 584
Haley, John B., 331
Haley, Philip J., 380
Haley, William H., 450
Halgren, David, 439
Hall, DeWitt A., 188
Hall, Jesse W., 534
Hall, Merton E., 285
Hall, Richard H., 587
Hall, Robert B., 219
Hall, William H., 263
Hallaway, John, 312
Hallberg, Edward L., 350, 534
Hallin, Albert, 534
Halling, V. Hugo, 326
Hallowell, Isaac R. D., 263
Halpin, George E., 350
Halpin, Louis, 534
Halverson, Brynjulf, 166
Halverson, Henry, 556
Halverson, Melvin, 351
Halvorsen, Halvor, 501
Halvorson, John C., 317
Halvorsen, Louis, 176
Halvorsen, Peder, 394
Halvorsen, Salsich, 180
Halvorson, Ole, 517
Halvorson, Ole, 534
Halvorson, Sigurd, 278
Hamann, Theodore C., 234
Hamel, Gideon D., 520
Hamel, Samuel, 450, 520
Hames, Jacob, 256
Hamilton, Arthur H., 584
Hamilton, Benjamin L., 317
Hamilton, Charles H., 471
Hamilton, Edward, 356
Hamilton, Edward, 565
Hamilton, Erle A., 434 482
Hamilton, James F., 306, 482
Hamilton, James Y., 226
Hamilton, Sewell, 356
Hamilton, Victor H., 371
Hamilton, Walter, 450
Hamilton, William, 570
Hamlin, Howard A., 193
Hamlin, Joseph B., 556
Hamlin, Ralph, 473
Hamlin, Roy V., 473, 504
Hamman, William, 147
Hammer, Charles, 436
Hammer, Frank, 578
Hammer, Harley F., 256
Hammer, Hubert H., 584
Hammerback, Charles, 418
Hammergren, John A., 534
Hammerland, Arnold G., 517
Hammerquist, Charlie, 603
Hammon, Albert, 371, 430
Hammond, Ernest, 520
Hammond, Lewis H., 152
Hamp, Robert, 226
Hamrey, Ole, 534
Hamry, Orban, 349
Hand, Chester L., 591
Hand, Daniel W., 359, 462, 511
Handson, Joe, 195
Haney, Frank E., 603
Hanft, Hugo O., 199, 234
Hanft, Max L., 234
Hankins, Roy C., 565
Hanley, James M., 185
Hanley, Philip, 413
Hanlon, John D., 166
Hanna, Guy, 180, 473, 511, 561
Hanna, James, 588
Hanna, Marvin H., 226
Hannay, Allan K., 439
Hannay, John R. R., 525, 575
Hannis, Walter, 603
Hanrehan, Willie J., 534
Hanscom, Eugene, 204
Hanscom, William B., 211
Hansell, Arthur, 482
Hansen, Andrew, 604
Hansen, Axel E., 534
Hansen, Emil C., 166
Hansen, Gustave A., 604
Hansen, Henry, 604
Hansen, Herman P., 430, 565
Hansen, Jens, 523
Hansen, Levi, 181
Hansen, Martin H., 317
Hansen, Math, 176
Hansen, Morris C., 534
Hansen, Odin M., 418
Hansen, Segward H., 501
Hansen, Theodore, 256
Hansen, Vincent, 291, 351
Hanson, Albert, 185
Hanson, Albert S., 242
Hanson, Andrew E., 394
Hanson, Bottolf, 565
Hanson, Carl L., 365
Hanson, Christoffer, 504
Hanson, Edward, 565
Hanson, Erick E., 156
Hanson, Frank, 450
Hanson, Frederick G., 306
Hanson, Hans, 355
Hanson, Hans A., 145
Hanson, Hans B., 534
Hanson, Hogen G., 424
Hanson, Hugo A., 534
Hanson, John B., 351
Hanson, Julius L., 563
Hanson, Louis K., 345, 482
Hanson, Martin, 506
Hanson, Nels, 147, 565
Hanson, Newell, 382
Hanson, Nicholas, 205
Hanson, Olaf, 185
Hanson, Olaf, 406
Hanson, Olaf, 604
Hanson, Ole A., 576
Hanson, Ole H., 293
Hanson, Olof E., 322, 465, 565
Hanson, Oscar, 506
Hanson, Sigord, 190
Hanson, Theodore, 571
Hanson, Thomas, 345
Hanson, Victor, 339, 578
Harberg, Christian, 389
Harbour, William A., 604
Harding, Everett J., 249
Harding, Frederic T., 317
Harding, George W., Jr, 285
Harding, Harry D., 556
Hardy, Albert, 534
Hardy, Cassius, 351
Hardy, Frank F., 301
Hardy, Harry H., 382
Hardy, John C., 252
Hardy, Leroy, 300
Hardy, William, 465, 501
Hargrave, Robert, 306, 482
Harkin, John P., 496
Harlan, James, 523
Harland, Robert E., 520
Harley, Charles T., 604
Harley, Ernest H., 604

Harley, William F., 571
Harlin, Wallace C., 604
Harms, John A., 382
Haroldson, Edward, 482
Harper, Leander T., 501
Harper, Peter, 389
Harrell, Arthur, 604
Harri, John A., 424, 450
Harrier, Perry, 176
Harrington, Charles M., 226
Harrington, John P., 320
Harrington, Louis S., 604
Harrington, William E., 226
Harris, Albin A., 351
Harris, Andrew M., 501
Harris, Arthur W., 550
Harris, Charles H., 534
Harris, Charles W., 482
Harris, Edwin Roy, 181
Harris, George T., 219
Harris, Henry E., 326
Harris, Hiram S., 501
Harris James D., 205
Harris, Laurenz R., 328
Harris, Louis S., 513
Harris, Seth C., 604
Harris, William, 501
Harris, William, 604
Harris, William C., 195
Harrison, Alfred E., 376
Harrison, Clyde A., 306
Harrison, Frederick R., 343
Harrison, Merton E., 205
Harrold, Charles A., 574
Hart, Harry L., 231
Hart, Patrick J., 507, 555
Hart, Ralph L., 176, 482
Hart, William H., 199
Harter, Charles F., 512
Harter, Henry, 345
Hartfield, John, 226
Harting, George, 568
Hartle, Albert C., 558
Hartley, James, 226
Hartman, Allan, 188
Hartman, Homer, 551
Hartman, John, 578
Hartman, John G., 465
Hartman, Philip H., 418
Hartman, William M., 334
Hartmann, Bernhard, 142
Hartmann, Charles J., 200, 249
Harston, Burdette, 328
Hartson, Herbert C., 184
Hartsten, Raymond E., 604
Hartung, Louis E., 271
Hartzell, George H., 604
Hartzell, Joe B., 195
Harvey, Eugene A., 211
Hasbrouck, Jesse J., 576
Hasenwinkle, Ralph W. E., 219
Haskell, Frank L., 231
Haskins, Frank, 188, 482
Haskins, Robert, 604
Hass, Berthold, 465
Hassel, Peter, 371
Hassing, Louis H., 438
Hassler, David, 371, 508
Hasson, John P., 444
Hatcher, Theodore, 356
Hatcher, William H., 238
Hathaway, John C., 450
Hatton, Harcourt N., 234
Hauck, Edward W., 409
Hauck, John F., 278
Hauge, T. Albert, 179
Haughstrom, Swan P., 301
Hauglum, Ed F., 516
Hauley, George F., 571
Haustein, George J., 246
Havstad, Ingval, 356
Haw, Jesse J., 239
Hawes, Charles, 413
Hawkes, Schuyler C., 140
Hawkins, Amasa J., 263
Hawkins, Andrew, 473
Hawkins, Edwin E., 263
Hawkins, Ernest C., 339
Hawkins, William H., 150
Hawkinson, Andrew, 190
Hawkinson, Charles G., 406
Hawley, Frank E., 413
Hawley, James E., 534
Hawley, Oscar, 278
Hawthorne, Albert, 588
Hay, Walter C., 552
Hayden, James J., 605
Hayes, Alison G., 556
Hayes, Clarence, 223, 584
Hayes, George P., 202
Hayes, Rutherford B., 556
Hayes, William A., 253
Hayne, Theodore J., 394
Hays, Charles L., 605
Hays, Joseph M., 212, 482
Hazard, Zenas A., 430
Hazell, Samuel J., 562
Hazelton, Charles M., 152
Hazzard, George R., 369
Head, Charles R., 274, 456
Head, Thomas, 249, 456
Headley, Aubrey, 156
Headley, Cephas, 195
Heag, John H., 354, 482
Heagearty, George, 534
Healey, Walter J., 504
Healy, George, 185
Healy, Michael J., 164
Heaney, Patrick, 328
Heasley, William F., 322
Heath, John F., 534
Hecht, Fred G., 156
Heck, Charles M., 212
Heckel, Edward J., 534
Hecklin, Gust, 499
Hedger, John C., 190
Heenan, Francis D., 212
Heenan, John A., 212
Hefferin, John A., 362
Heffner, John McKee, 215
Hegberg, Francis O., 365
Hegdahl, Peter P., 264, 559
Heggen, John, 559
Heggum, Samuel, 482
Heglund, Carl J., 246, 523
Hegtveit, Gunder T., 382
Heiges, Roy, 156
Heikkila, John, 450
Heil, John, 482
Heimann, Albert J., 142
Heimick, Philip F., 293
Heimkes, Henry, 190
Hein, Edward, 482
Heins, Charles A., 334
Heins, Ralph W., 330
Heinz, Hermann E., 142
Heinze, John A., 605
Heinze, William H., 605
Heitman, Herman, 357, 482
Helbostad, Ole, 193
Heldal, Foster, 579
Helger, John H., 163
Helgeson, Charles T., 181
Helgren, Anton E., 534
Helinsky, William P., 155
Helle, Herman, 139, 142
Heller, Grover C., 504
Heller, Henry H., 152
Heller, Herman E., 222, 456, 501
Heller, Thomas J., 504
Helling, John A., 439
Helm, William C., 534
Helmer, George W., 499
Helms, Herman C., 242
Helmstetter, Julius, 345
Hempftling, Michael, 249
Hemphill, Allen C., 208
Hemstreet, Charles, 183
Hendersen, Eddie J., 605
Henderson, George N., 534
Henderson, Joseph, 351
Henderson, Richard, 588
Hendricks, John, 534
Hendrickson, Albert M., 605
Hendrickson, Benjamin, 363
Hendrickson, Carl I., 285
Hendrickson, Julius L., 283
Heneka, Gus P., 534
Henle, Alvis, 184
Henn, Alfred A., 605
Hennebery, Patrick M., 534
Henneman, Louis H., 501
Hennessey, Stephen, 508
Henning, Lui H., 535
Henninger, Julius W., 482
Henninger, Paul E., 187
Henricksen, Anthony J., 295
Henriksen, Charley, 278
Henry, Charles A., 227
Henry, Gust A., 328
Henry, Gustave A., 605
Henry, John H., 219
Henry, Joseph, 605
Henry, Rutledge L., 482
Henry, Thomas J., 271
Henschel, Albert W., 223
Hensgen, Frederick, 295, 482
Henton, Cyrus R., Jr, 173
Herbst, George A., 317, 516, 578
Herlacher, George, 351
Herman, Charles, 483
Herman, Guy M., 139, 168
Hermansen, Herman, 506
Herr, Edward W., 176
Herreid, Edwin N., 535
Herrian, Henry A., 140
Herrick, Harvey M., 483
Herrick, John E., 301
Herring, Ralph E., 205, 511

Herron, Frederick, 535
Herron, James S., 554
Hershberger, Manuel, 520
Hershey, Hiram R., 376
Herworth, Frank, 428
Herzig, Louis H., 406
Hesler, Charlie T., 377
Hesler, Phillip J., 377, 450
Hess, Conrad A., 535
Hess, Richard H., 605
Hetherington, Walter A. B., 389
Hewitt, Claude, 360, 369, 465
Hewitt, Mark R., 152
Heydon, Francis S., 293
Heymann, Louis, 444
Heyser, Edward J., 285
Hibbs, Frank W., 591
Hibshman, Harry J., 312
Hickman, Frank B., 299
Hickok, Harvey M., 312
Hicks, Samuel C., 371
Hicks, Stephen A., 605
Hicks, Vernon, 156
Hida, Wirley E., 514
Higbee, Matt L., 205
Higgins, Clifford L., 447
Higgins, Daniel, 535
Higgins, John J., 365
Hilbert, Otto H., 605
Hilcher, Joseph, 465
Hildahl, Lars C., 605
Hilderman, Leonard, 145
Hildreth, Fred E., 535
Hilgedick, Henry G., 190
Hill, Charles H., 515
Hill, Harry H., 506
Hill, Herbert G., 584
Hill, John W., 535
Hill, Merton E., 483
Hill, Nils, 605
Hill, Thomas, 465
Hill, Wilber F., 439
Hillam, Frank, 171
Hillman, John, 605
Hillmann, Herman H., 227
Hills, Adrian B., 535
Hills, Clarence E., 535
Hills, Hiram F., 535
Hills, Walter R., 535
Hilmas, John, 465
Hilscher, Joseph, 520
Hiltson, Albert D., 510
Himes, Howard F., 483
Himle, Ole, 430
Hinderman, William D., 345
Hinds, Frank E., 271
Hinds, John S., 377
Hinds, William H., 512
Hine, Benjamin, 377
Hines, Bertrand G., 285
Hines, Fred P., 334
Hines, George L., 605
Hines, James F., 147
Hines, Joseph J., 450
Hingeley, Myron W., 238
Hingtgen, Frank E., 176
Hinkley, Alfred, 535
Hinkson, Roy, 588
Hinman, William W., 205, 473
Hinnen, George E., 524
Hintze, Henry, 582
Hinz, Bernard M., 271
Hirsch, Fred, 291, 355
Hirzel, Charles M., 497, 606
Hjerpe, Victor, 606
Hoadley, William, 278
Hoar, Irvine, 374
Hoban, James, 389
Hoban, Mike, 458
Hobart, William D., 234
Hobbs, Newton, 271, 504
Hobert, Frederick J., 400
Hochuli, Emil J., 606
Hodgkins, Milo A., 183
Hoehne, Warren J., 271
Hoenck, Otto V., 606
Hoeniger, Louis J. W., 176
Hoerchner, Joseph R. G., 606
Hoevet, Albert, 195
Hofer, Matt H., 424
Hoffman, Charles E., 606
Hoffman, George, 339
Hoffman, John, 166
Hoffman, John O., 606
Hoffman, Otto, 413
Hoffman, Stuart S., 513
Hoffman, William F., 444
Hoffmann, Arthur F., 190 535
Hofgaard, Aksel, 400
Hofmeister, Henry W., 147
Hofstede, Edward, 483
Hogan, Arthur S., 343
Hogan, Edward A., 322
Hogan, James C., 328, 345
Hoge, Fred, 465
Hohoff, John T., 264
Hoitamt, John S., 340
Hokinson, Nels, 382, 413
Holbrook, Arthur D., 260
Holbrook, Lucius R., 495, 498
Holcomb, Clarence B., 517
Holcomb, George J., 312
Holden, George W., 351
Holden, Giles H., 441
Holen, Olaf A., 483
Holland, Christ J., 278, 580
Holland, William, 166
Hollenbeck, Samuel, 565
Hollister, Horace F., 317
Holm, Amund, 424
Holm, Carl E., 413
Holm, Frank O., 205
Holm, Theodore A., 377
Holman, Arne, 332
Holman, Bennie, 483
Holmberg, August, 382
Holmberg, Charles, 380
Holmberg, Charles A., 450
Holmberg, Frank A., 377
Holmberg, Frank E., 382
Holmberg, Fred R., 293, 331
Holmes, Charles H., 166
Holmes, Charles W., 465
Holmes, Frederick, 285
Holmes, Fredrick A., 418
Holmes, George S., 314
Holmes, Thomas F., 465
Holmes, William H., 227
Holmquist, Peter, 444
Holst, David C., 508
Holstein, Axtel P., 400
Holstein, Herman G., 361 375
Holter, Frank, 584
Holton, Charles, 483
Holton, Clarence C., 406
Holzgrove, Henry C., 185
Honan, Martin, 181
Honsa, Thomas, 454, 465
Hookie, John O., 565
Hooks, William, 588
Hoopes, William W., 295
Hoover, Anthony M., 365
Hoover, Charles T., 483
Hopkins, Ernest C., 256, 473
Hopp, Emil G., 437
Hoppe, Charles W., 444
Hoppe, Max W., 268
Hoppe, Otto F., 152
Hoppe, Roman D., 554
Horahan, Joseph, 483
Horan, Harry, 483
Horan, Michael J., 365
Hormel, Benjamin, 171
Horrobin, William H., 171, 606
Horst, Andrew, 582
Horstman, Charles A., 345
Horton, Guy R., 606
Horton, Moses M., 306
Horton, Royal E., 227
Horton, William, 444
Horzesky, Frank J., 328
Hoskins, John H., 305
Hostetler, William N., 164
Hotchkiss, Adam, 275
Hotchkiss, Charles G., 606
Houck, George M., 310
Houck, John H., Jr, 309, 319
Hougen, Martin A., 483
Houghtaling, Archie G., 157
Houghtaling, Louis, 176
Houk, James F., 374
House, Charles A., 179
House, J. Edward, 242
Hovelson, George B., 437
Hoven, Carl, 400
Hover, Jacob J., 418
Hovey, George V., 406
Howard, Alvin H., 164
Howard, Amos, 354
Howard, Arthur C., 354
Howard, Charles E. N., 462, 511
Howard, Frank, 382
Howard, Harold P., 497
Howard, Harry M., 267
Howard John W., 169
Howard, Robert C., 466, 483
Howard, Rolland E., 568
Howard, Thomas W., 371
Howard, Wilbur K., 574
Howard, William, 155
Howe, Cornelius, 425, 565
Howe, Fred, 354
Howe, Iver H., 312
Howe, Lincoln G., 504
Howe, Robert E., 606
Howell, Edmund L., 337

Howell, Walter G., 322
Howes, Walter N., 306
Howes, William E., 293, 535
Howland, John M., 428
Howland, Walter, 444
Hoyt, Alfred H., 315, 483
Hoyt, Edwin B., 317
Holt, George M., 394
Hoyt, Henry F., 441
Hoyt, Lindsley, 231
Hoyt, Tracy H., 231
Hronesh, Jerry, 334
Huard, John A., 212
Hubbard, Frank E., 171, 483
Hubbard, Frank J., 562
Hubbard, Lucius F., 442
Hubbard, Lucius N., 195
Hubbard, Lucius V., 403
Hubbell, Alfred E., 363
Huber, Charles, 340
Huberty, Paul, 285
Huddleston, John, 523
Huddleston, William J., 535
Hudson, Luther, 582
Huff, Charles W., 185
Huffert, George F., 413, 550
Huggins, Eli L., 471, 497, 503, 507
Hughes, Fred, 606
Hughes, Herbert, 219
Hughes, James A., 271
Hughes, James P., 606
Hughes, John B., 365
Hughes, William, 466
Hugunin, Frank W., 301
Huhn, Paulinus G., 285
Huitfeldt, William, 499
Hulbert, Harry H., 334
Huldin, Andrew, 382
Hull, Isaac S., 227
Hull, James R., 264
Hullman, Axel R., 606
Hultgren, Theodore G., 382
Humason, William G., 152
Humes, Charles F., 406
Humphrey, George W., 400
Humphrey, Omar C., 231, 494
Humphrey, Romeo H., 195
Humphrey, Seymour, 195
Hundredmark, Paul G., 606
Hunstable, Albert W., 312
Hunt, Carl, 515
Hunt, John T., 300
Hunt, John W., 425
Hunt, Simeon G., 606
Hunter, Alvin L., 301
Hunter, Charles W., 152, 483
Hunter, Forrest H., 299
Hunter, Frank G., 520
Hunter, Thomas, 389
Huntington, Elon O., 591
Huntley, Leon O., 295
Huntzinger, Alfred E., 365
Hurd, Guy A., 320
Hurd, Louis V., 386
Hurd, Wallace A., 195
Hurlbut, Alvin, 171
Hurley, Leo W., 234
Hurley, Thomas, 584
Hurley, William M., 152, 466
Hurst, Otto, 142
Hurst, William A., 393, 466
Hurtubis, Frank J., 606
Husby, Andrew, 535
Husby, John T., 295, 483
Huse, George A., 290
Huss, John, 161
Husting, William M., 271
Huston, James F., 606
Hutchins, Allan B., 361, 418
Hutchins, LeRoy C., 428
Hutchinson, Frank, 495
Hutchinson, John S., 334
Hutchinson, Robert, 360
Hutchson, Allie W., 371
Hvoslef, John G., 264
Hyde, Leon W., 386
Hyde, Martin G., 606
Hymer, George, 365

I

Ide, Harry M., 483
Ignatius, Max, 495
Igo, Dennis, 340
Iltis, Mathias M., 535
Iltis, William F., 429, 447, 513
Iltner, Christian A., 222
Inch, Frederick, 607
Ingeberg, Samuel K., 607
Ingebretsen, Ivar, 444
Ingersoll, Ben W., 501
Ingham, Thomas L., 535
Ingleston, Floyd L., 425
Inglis, Robert H., 306
Ireland, Edwin G., 256, 483
Ireland, Fred M., 571
Irons, Frank B., 185
Irvine, Frank, 398
Irving, James, 195
Irwin, Frank, 406
Irwin, William, 588
Isaacson, Jacob, 458
Isakson, John, 535
Ishmael, George W., 437
Ismond, Leo R., 495
Israelson, Theodor C., 430
Itapaa, Henry, 466
Iverson, Iver, 504
Ives, Louis, 524
Ives, Matthew C., 447
Izon, John, 389

J

Jache, Armin R., 291, 312
Jache, Oscar G., 291, 312
Jackson, Andrew, 249
Jackson, Byron C., 190
Jackson, Byron C., 607
Jackson, Charles C., 410
Jackson, George C., 223
Jackson, George W., 576
Jackson, John, 607
Jackson, John W., 351
Jackson, Richard, 296
Jackson, Sidney E., 552
Jackson, Walter C., 202
Jacob, Christian J., 508
Jacob, Henri, 535
Jacobs, Bernard, 166
Jacobs, James T., 377
Jacobsen, Adolph M., 607
Jacobsen, Soren H., 142
Jacobson, Aron, 383
Jacobson, Arthur M., 315
Jacobson, Carl, 483
Jacobson, Carl C., 535
Jacobson, Elmer I., 607
Jacobson, Emil, 607
Jacobson, George F., 371
Jacobson, Jacob L., 483
Jacobson, John, 535
Jacobson, Paul M., 291, 334
Jacobson, Roy, 501
Jacquinet, Charles H., 278
Jacquinet, Robert, 279
Jaeger, Christian F., 176
Jaeger, Ditlev E., 340
Jago, Chester G., 554
Jainett, Fred S., 466
Jakobson, Karl C., 607
Jakusz, Joseph, 161
James, Fred D., 571
James, Walter H., 371
Jamison, Roscoe C., 572
Jance, Albert, 351
Janeksela, Erick, 473
Janikowski, John, 161
Jansen, Charles F., 535
Jansen, Charles R., 607
Jansen, Edward A., 536
Jansen, Henry, 579
Jansen, Louis, 450
Janson, Wendlin, 566
Jarvi, John, 425
Jarvis, Harry P., 483
Jarvis, Matthew J., 365
Jaskola, Antoni, 161
Jasmer, Fred A., 296
Jasmin, Lawrence, 357, 466
Jaunstrum, Isaac, 466
Jeans, Oliver, 439
Jeen, Elmer, 171, 483
Jeffries, Albert J., 264
Jelmeland, Mons, 454
Jendrzejewski, Sam, 161
Jendziorski, Frank, 161
Jenks, Earl F., 568
Jenks, Harry S., 271
Jenness, Cecil R., 607
Jenni, John, 389
Jennings, Claude, 517
Jensen, Albert, 179
Jensen, Anthon C., 319, 342
Jensen, Chris, 584
Jensen, J. Hiram, 179
Jensen, Jens, 171
Jensen, Jes S., 536
Jensen, Julius, 181
Jensen, Lars P., 512
Jensen, Louis P., 181
Jensen, Mads P., 322
Jensen, Martin, 371
Jensen, Martin, 454
Jensen, Nels, 536
Jensen, Nels P., 520
Jensen, Ole J., 524
Jensen, Walter, 536

Jenson, Erik C., 181
Jenson, Jens C., 181
Jenson, Martin, 466
Jenson, Niels L., 181, 497
Jepperson, William, 363
Jepson, John, 435
Jepson, John, 466
Jepson, Peter J., 466, 508
Jerdee, Lawrence, 607
Jereczek, John, 558
Jeremy, Charles C., 536
Jerome, Arthur J., 227, 561
Jerome, Henry, 171
Jessup, Frank H., 242
Jessup, William E., 536
Jeszka, Frank, 317
Jewell, James P., 536
Jewett, Frank F., 522
Jewett, Harvey M., 181
Jezewski, Aloysius, 159
Jiles, Joseph, 394
Jindra, Albert, 536
Jirik, James J., 536
Joern, William, 140
Johnsen, Fred, 508
Johnson, Adolph G., 169
Johnson, Alex, 351, 483
Johnson, Alfred H., 181
Johnson, Andrew, 425
Johnson, Andrew C., 171
Johnson, Andrew O., 301
Johnson, Anton, 279, 501
Johnson, Anton E., 242
Johnson, Arthur, 283
Johnson, Arthur, 563, 569
Johnson, August K., 572
Johnson, Axel, 365, 389
Johnson, Axel E., 157
Johnson, Axel P., 410
Johnson, Ben, 383
Johnson, Benjamin, 348
Johnson, Carl, 389
Johnson, Carl, 439
Johnson, Carl A., 473
Johnson, Carl E., 418
Johnson, Carl E., 607
Johnson, Carl J., 268
Johnson, Charles, 271
Johnson, Charles, 536
Johnson, Charles A., 536
Johnson, Charles A., 418
Johnson, Charles E., 289
Johnson, Charles H., 404
Johnson, Charles J., 212
Johnson, Charley, 430
Johnson, Charlie, 607
Johnson, Christ M., 484
Johnson, David A., 185
Johnson, Edwin P., 383
Johnson, Emil, 212
Johnson, Emil, 517
Johnson, Emil, 581
Johnson, Emil K., 523
Johnson, Eugene W., 510
Johnson, Frank, 536
Johnson, Frank C., 351
Johnson, Frank L., 607
Johnson, Franklin O., 497
Johnson, Fred L., 523
Johnson, Gates A., Jr, 443
Johnson, George, 572
Johnson, Gus J., 383
Johnson, Gust, 494
Johnson, Gust, 466
Johnson, Gustaf A., 484
Johnson, Gustave, 450
Johnson, Hans, 484
Johnson, Hans C., 310
Johnson, Harry, 413
Johnson, Harry W., 166, 484
Johnson, Henry, 322
Johnson, Henry, 340
Johnson, Henry H., 296
Johnson, Henry O., 348
Johnson, Herbert, 394
Johnson, Herman, 466
Johnson, Iver S., 312
Johnson, J. Arvid, 484
Johnson, James H., 563
Johnson, Jay Alfred, 357
Johnson, John, 285
Johnson, John, 340, 484
Johnson, John, 389
Johnson John, 536
Johnson, John A., 256
Johnson, John A., 425
Johnson, John A., 536
Johnson, John A., 556
Johnson, John C. G., 249
Johnson, John E., 249
Johnson, John E., 561
Johnson, John F., 406
Johnson, Jonn H., 174
Johnson, John H., 536
Johnson, John H., 513
Johnson, John M. C., 223
Johnson, John N., 425
Johnson, John S., 515
Johnson, John T., 334
Johnson, John V., 508
Johnson, Joseph, 348
Johnson, Jul, 466, 524
Johnson, Laurence E., 484
Johnson, Louis O., 322
Johnson, Louis P., 536
Johnson, Ludrick O., 176
Johnson, Ludwig L., 310
Johnson, Luke, 567
Johnson, Martin, 317
Johnson, Martin, 536
Johnson, Martin E., 190
Johnson, Nels, 383
Johnson, Nelson L., 291, 334
Johnson, Nils A., 322
Johnson, Norman, 430, 513
Johnson, Norwin, 166, 466
Johnson, Olaf A., 536
Johnson, Ole M., 345
Johnson, Olof J., 166
Johnson Oscar A., 256
Johnson, Peter, 317
Johnson, Peter J., 607
Johnson, Pit, 536
Johnson, Rasmus M., 513
Johnson, Richard W., 442, 475
Johnson, Robert, 157
Johnson, Robert C., 256
Johnson, Sidney C., 234
Johnson, Simon W., 322
Johnson, Swan P., 345
Johnson, Swen, 497
Johnson, Teeter, 400
Johnson, Theodore, 185
Johnson, Theodore, 249
Johnson, Theodore, 377
Johnson, Theodore, 484
Johnson, Thomas, 176
Johnson, Thomas T., 365
Johnson, Victor, 249
Johnson, Victor C., 250
Johnson, Victor E., 340
Johnson, Walter H., 238, 471, 555
Johnson, Willard, 176
Johnson, William B., 264 559
Johnson, William C., 607
Johnson, William E., 410
Johnson, William L., 340
Johnson, William L., Jr, 607
Johnson, William O., 380
Johnston, Charles E., 607
Johnston, Frank J., 608
Johnston, Fred R., 306
Johnston, George D., 608
Johnston, George S., 205
Johnston, George W., 588
Johnston, Robert J., 188
Johnston, Roy, 161
Jones, Abraham B., 317
Jones, Alex, 389
Jones, Ammon V., 296
Jones, Arthur L., 409
Jones, Charles, 357
Jones, David G., 570
Jones, Edward, 588
Jones, Elwin G., 259
Jones, Eugene F., 413
Jones, George A., 195
Jones, George P., 397
Jones, Harry, 413
Jones, Henry, 588
Jones, Henry C., 351
Jones, Henry N., 246
Jones, John D., 279
Jones, John T., 343, 427
Jones, Joseph E., 400
Jones, Milton, 157
Jones, Roy, 296
Jones, Samuel M., 195
Jones, William 394
Jones, William A., 250
Jonson, Hans, 357, 484
Jordan, Charles, 176
Jordan, Michael A., 152
Jordan, Will M., 171
Jordhoy, George A., 608
Jorgensen, Henry P., 484
Jorgensen, John A., 312, 608
Jorgenson, Emil E., 250
Jorgenson, Henry, 181, 566
Jorgenson, James S., 171
Jorkison, Fred, 365
Jort, Martin, 536
Joscelyn, Lincoln W., 181
Joseph, Eddie, 166
Josten, Charles, 303
Joswiak, Jacob P., 157
Joungquist, Charles, 536
Joy, Frank O., 317
Joyce, Walter, 608
Judd, Clifford R., 171
Judd, Eugene S., 250
Judd, Harry G., 310
Judson, Charles, 147
Juelson, Martin F., 566
Jungbauer, Edward, 216
Junger, Louis, 536
Jurgensen, August E., 572
Jurries, Fred C., 157, 466
Justice, Fred E., 152

K

Kaaro, John E., 238

Kaechele, Anton W., 142
Kahl, George, 279
Kahl, John W., 447
Kahlert, Alexander J., 222
Kahnt, George F., 419
Kahtel, Frank, 425, 574
Kaiser, Anton, 608
Kaiser, Joseph, 161
Kajala, Jacob, 451
Kalberg, Frederick S., 340
Kalk, John, 536
Kamp, Jacob A., 227
Kamunen, Andrew, 451
Kane, John, 451
Kane, Michael A., 188
Kanint, Steven, 556
Kankas, Joseph, 425
Kapfer, Joseph J., 430
Kaping, Albert, 142
Kappel, Edward R., 250
Karczinski, Anton, 340, 536
Karg, John, 389
Karger, Charles, 537
Karl, Oscar, 351
Karlsen, George O., 608
Karstedt, William, 351
Karston, Charles, 551
Kaska, Julius, 345, 537
Kasper, Charles, 147
Kastall, Samuel, 608
Kauder, Nicholas T., 484
Kauffman, Henry, 537
Kaufmann, Jacob W., 389
Kauppi, Oscar, 451
Kaus, Henry B., 176
Kavanagh, A. Frank, 216
Kavanaugh, Bert B., 484
Kayser, Charles J., 537
Kearney, George A., 271
Keating, James, 608
Keatley, Clarence E., 212
Keatley, Thomas S., 425
Keck, Adam G., 181
Keefe, Horace L., 267
Keefe, James H., 271
Keefe, Maurice E., 256
Keefe, Robert C., 250, 458
Keeler, Herbert L., 219
Keen, John, 161
Keenan, Frederick D., 413
Keenan, Patrick, 152
Kehoe, Thomas M., 360, 466
Keil, Frank B., 608
Keiler, Harry L., 207
Keim, Venzel, 176
Keiver, John, 572
Kellam, Ansel B., 484
Kelleigh, Cleveland B., 608
Keller, Arthur E., 537
Keller, John P., 369
Kelley, Edward M., 436
Kelley, Edwin F., 351
Kelley, Frank W., 306
Kelley, Gilbert S., 272
Kelley, James S., 195
Kelley, John J., 264
Kelley, Matthew, 584
Kelley, Wirt H., 224
Kelliher, Robert J., 232
Kelly, Albert W., 354
Kelly, Daniel, 400
Kelly, Daniel J., 400
Kelly, Edward J., 256
Kelly, Edward J., 328, 562
Kelly, Edward P., 169
Kelly, Frank J., 219, 508
Kelly, Gerry, 608
Kelly, James, 394
Kelly, Jeremiah, 400
Kelly, John J., 219, 456
Kelly, John J., 416
Kelly, Peter, R. A., 368
Kelly, Richard H., 279
Kelly, William, 413
Kelly, William J., 357
Kelly, William W., 517
Kelsey, Jesse W., 334
Kelsey, Roy, 331
Kemerer, Wilson M., 330
Kemmitt, Michael, 537
Kemp, David C. W., 296
Kempinski, Stanislaus, 608
Kempton, George E., 537
Kenaston, Burt, 200, 201
Kendall, Francis J., 296
Kendall, Harry D., 556
Kendall, Walter J., 138
Kendrick, Herbert N., 169
Kennedy, George, 340, 484
Kennedy, Harry F., 201
Kennedy, Hugh, 250
Kennedy, James, 556
Kennedy, James G. B., 403
Kennedy, James H., 556
Kennedy, Thomas J., 147
Kennedy, Thomas P., 343
Kennedy, William J., 296
Kennedy, William V., 212
Kenney, George E., 456
Kenney, Peter, 439
Kenney, William J., 400
Kenny, John, 340
Kenny, John K., 224
Kentz, Eric, 444
Kenworthy, John A., 264
Kenyon, Edwin D., 608
Kenyon,, George, 436
Kenyon, John, 484
Keogh, Frank C., 227
Keogh, Harry R., 436
Keough, Martin, 439
Kepner, Thomas E., 537
Kerkove, Joseph, 431
Kern, George J., 161
Kern, William F., 219
Kernes, Glen, 496
Kerr, Charles L., 256
Kerr, Daniel W., 240
Kersten, Rudolph F., 588
Keske, Albert H., 584
Kessler, Frank, 444
Ketchum, Verner A., 186
Ketterer, Leo A., 608
Key, Walter L., 537
Keyes, Allen C., 586
Keyes, Newton E., 264
Keyser, Harry M., 169
Keyser, John J., 506
Kibbey, Paul J., 537
Kidder, Alma L., 319
Kidder, Jason T., 320
Kidney, Charles A., 608
Kiefer, Jacob, 537
Kiefer, Mike A., 416
Kieffer, J. Anthony, 312
Kielley, Charles E., 608
Kielley, James M., 328
Kielley, William W., 326
Kiesow, Frank, 190
Kilian, Frank K., 152
Kill, John P., 609
Killian, Thomas, 394
Kilmer, Sidney M., 181
Kilpatrick, William H., 407
Kimball, Charles, 357
Kimball, David H., 216
Kimball, William A., 235
Kindle, John, 584
Kindred, Austin L., 404
King, Carl J., 400
King, Charles M., 205
King, Frank F., 431
King, Frank J., 161
King, Harry M., 240
King, Harvey R., 514
King, Henry, 466
King, Rudolph, 609
King, Wallace L., 312
Kingsley, William J., 260
Kinne, William S., 150
Kinne, William W., 309
Kinyon, Clarence L., 272
Kinyon, Elmer C., 272
Kirby, Edward, 317, 563
Kirchen, Leonard M., 334
Kirchner, Wilhelm, 383
Kirk, Charles E., 484
Kirsch, George, 537
Kisch, Joseph, 256
Kissack, Thomas A., 419
Kissack, William R., 351
Kissinger, William F., 264
Kitchel, Warren L., 366
Kittelson, John, 484
Kittilsen, Augen, 537
Kjall, Emil, 423
Klabunde, Augustus F., 550
Klammer, Bruno B., 253
Klatte, Albert R., 513
Kleese, Albert J., 152
Kleese, John F. L., 152
Klein, Henry N., 227
Klein, William B., 227
Kleinmann, Charles P., 334
Kleiven, Ole, 579
Kleven, Andrew, 504
Kleven, Gunder, 389
Klingenberg, Victor, 242 520
Klingman, Charles, 366
Klink, Barny, 558
Klobe, Hugo A., 191
Klock, Arden S., 304
Kloster, Theodor L., 537
Kluckholm, Frank L., 314
Kluge, William E., 142
Klugman, Albert F., 512
Klunder, Charles, 407
Klungness, Ingebrigt G., 400
Knapp, Benjamin C., 181
Knapp, Charles F., 145
Knapp, Fredrick N., 272
Knaub, George, 499
Knauf, Arthur L., 425
Kneasey, Patrick, 219
Kneeland, John, 581
Kneip, Emil A., 345

Knickerbocker, David H. 235
Knight, Albert C., 322
Knight, George W., 510
Knight, Richard M., 242
Kniss, Paul D., 235
Knistrom, Charles R., 525
Knopf, Otto, 537
Knopp, Joseph, 152
Knorr, Robert E., 559
Knowles, Frank E., 609
Knowles, George B., 212
Knowlton, Frank D., 304
Knowlton, Joseph J., 537
Knudsen, Andrew, 609
Knudson, Alfred, 351
Knudson, Andrew, 568
Knudson, Arthur H., 588
Knudson, Mads C., 322
Knudson, Peder, 181
Knudson, Peder J., 349
Knudson, Sophus, 312, 484
Knudston, Mathias, 520
Knudtson, Ove C. H., 398
Knuth, Frank W., 340
Knuth, Friedrich, 407, 570
Knutson, Andrew, 466
Knutson, Benjamin, 419
Knutson, Casper B., 537
Koba, John, 458
Koblenzar, Christ, 537
Kobs, Samuel H., 139 147
Kobus, Frank, 161
Koch, Albert F., 137
Koch, Ebert E., 525
Koch, Louis W., 484
Koch, Otto, 562
Koecheler, Louis, 537
Koehne, Charles A., 140, 484
Koeller, Charles, 537
Koelln, William, 609
Koenigs, George, 351
Koerble, Lawrence J., 200, 242
Kohler, Gustav P., 537
Kohlhase, Otto, 419, 484
Kohn, Herman L., 499
Kohout, John, 371, 579
Koke, Herman F., 609
Koke, William, 609
Kolbe, Henry, 142
Koll, James P., 202
Koller, Frank J., 609
Koller, George M., 140
Kolstad, Andrew A., 394
Kolstad, Morris, 307
Kolstad, Thore, 577
Kolstad, Thorvald, 394, 584
Kominek, Joseph, 504
Koncak, William, 609
Koob, Frank J., 296
Koons, Walter W., 268
Koontz, Stanley, 394
Koors, John H., 307
Kopenhefer, Clyde R., 484
Kopenhefer, Ralph B., 484
Koplen, Ernest W., 186
Koppang, Christ, 351
Korman, Fred A., 609
Korn, Ernest C., 268
Korth, Simon G., 312
Korth, William E., 174
Koschel, Gustave F., 150
Koski, Simon, 466
Kostohryz, Charles, 444
Kotschi, Jake J., 556
Kovec, John T., 253
Kowitz, George H., 340
Krahnke, Otto, 157
Kramer, Frederick W., 139, 157, 466
Kramer, Joseph J., 282
Kranke, Frank C., 559
Krause, Emil, 461
Krause, Herman, 537
Krause, John, 537
Krayenbuhl, Maurice G., 442, 512
Krch, John H., 223
Kreemer, Harry, 510
Kreft, Henry, 537
Kreger, John W., 340
Krembs, Feodor E., 199
Kremmer, Theodore L., 256
Kretschmer, Albert J., 538
Kretschmer, Mike, 538
Kridler, David D., 385, 466
Krieger, Adam, 366
Krips, John, 345
Kristianson, Bernt, 413, 579
Kritta, Joseph F., 219
Krogh, Even P., 352
Krohn, Emil, 538
Krohn, William, 579
Krois, Michael, 451, 538
Krook, Lenus G., 466
Kropidlowski, Vincent, 159
Krueger, Edward J., 312 582
Krueger, Herman A., 401
Krugel, Roy, 451
Krükku, John, 466
Kruse, August J., 285
Kruse, Orien A., 157
Kubicki, William, 425
Kucker, William D., 176
Kuehn, Edward S., 317, 558
Kuehnel, Robert, 142
Kulas, Mike, 161
Kulp, Mark, 361, 413
Kunath, Adolph C., 181, 570
Kunitz, Theodore R., 279
Kunkel, Frederick A., 538
Kunza, Theodore, 588
Kureski, John, 609
Kurkoski, Albert J., 184
Kurth, William, 235
Kurtz, George W., 264
Kurtz, Ignatius, 345
Kurtz, Thomas R., 591
Kurzejka, Casimir P., 518
Kurzweil, Joseph, 142, 557
Kussero, Otto, 566
Kussman, Fred W., 538
Kusztelski, Joseph, 161
Kvarness, Martin, 579
Kvinge, Ole, 286
Kyed, John M., 485
Kyle, Leslie L., 152
Kyte, Harry J., 377

L

LaBelle, Wilfrid J., 609
Lacey, Charles H., 227
Lacey, Walter E., 227
LaChance, Frank, 584
LaChapelle, Frederick S., 584
Lacher, Anton, 348
Lackey, LeRoy, 345
Lackore, Harry D., 274
LaCroix, Edgar S., 340
Lacy, Redmond, 538
LaDoux, Andrew P., 423
LaDuc, George H., 243
Lafans, Walter S., 205
Lafever, Charles H., 219
Lafferior, Ollie, 552
Lafferty, Barney, 538
Lafond, Felix J., 538
LaFurgey, Stephen, 272
Lahr, Joseph L., 538
Laible, Edmund F., 496
Laing, Elmer A., 389
Laird, John M., 538
Lakari, Jacob, 466
Lake, John, 499
Lake, William, 467
Lally, Patrick F., 584
Lalonde, Adolphe, 352
Lalonde, George A., 521
LaMay, Harry, 485
Lamb, Ernest B., 584
Lambert, Adelard, 155
Lambert, Fred T., 444
Lambert, James, 501
Lambert, Leon J., 252
Lamberton, Harry W., 152
Lamont, Hector, 296
LaMourea, Henry E., 425
Lamoureux, John H., 323
Lamphere, Frank H., 451
Lamphere, William E., 451
Lampman, Edward P., 401
Lampman, Frank L., 401
Land, Alert, 179
Landers, John, 181, 566
Landis, John, 538
Landis, Willis E., 419
Landon, George M., 227
Landy, Leo H., 554
Lane, Arthur L., 485
Lane, George A., 377
Lane, Leon M., 205
Lang, Arthur H., 312
Lang, Harvey M., 302
Langan, Edward D., 357
Langdon, Ernest W., 259
Lange, Albert, 371
Lange, Herman J., 317
Lange, Walter W., 227
Langeland, Oliver, 504
Langum, Otto S., 260
Lankamer, Frank J., 394
Lannan Michael J., 386
Lannen, Joseph, 256
Lanners, Nathan N., 272
Lanning, Frank L., 152
LaPage, John T., 302
Lapic, John, 506
Lapointe, Albert, 551
LaPorte, Arthur, 354
Lappi, John, 467
Larbey, Thomas, 551
Lark, Charles J., 223

Larkin, Edward P., 538
Larkin, Henry T., 223
Larkin, Thomas E., 232
Larsen, Edward, 413, 566
Larsen, Henry, 414, 572
Larsen, Victor, 467
Larsen, William T., 253
Larson, Albert, 577
Larson, Alfred, 357
Larson, Andrew, 419
Larson, Andrew, 552
Larson, Andrew E., 410, 577
Larson, Carl C., 383
Larson, Carl R., 312
Larson, Charles, 538
Larson, Charlie, 523
Larson, Chris, 377
Larson, Christ P., 581
Larson, Christian W., 609
Larson, Conrad A., 609
Larson, Elwyn F., 307
Larson, Emil, 581
Larson, Fred, 171
Larson, Fred, 485
Larson, George G., 147
Larson, Hans, 323
Larson, Heekon, 419
Larson, Henry A., 191
Larson, James, 340
Larson, John, 171
Larson, John M., 566
Larson, Lewis A., 323
Larson, Louis, 538
Larson, Louis, 538
Larson, Louis P., 570
Larson, Martin A., 147
Larson, Nicolia, 584
Larson, Oscar, 152
Larson, Oscar, 349, 485
Larson, Oscar J., 186
Larson, Rudolph E., 485
Larson, Severn, 425
Larson, Sylvester, 572
Larson, William H., 205
Lasen, Joseph, 566
Latham, Burdette M., 181
Latimer, Claude G., 195, 575
Latto, Mathew M., 444
Latty, Ernest W., 485
Latzka, William, 286
Lauderdale, George H., 410
Lauer, Henry V., 444
Laufer, Charles Jr, 159
Laufler, Walter, 551
Laufman, William A., 572
Laughlin, James, 538
Laughlin, Terrence O., 566
Laulo, Randolph M., 436, 504
Laulo, Tuburt, 502
Laurel, William M., 264
Laurence, Phillip, 485
Laurette, Charles E., 485
LaVaque, John C., 293
Lavik, Peter, 147
Law, Arthur A., 199
Law, Charles H., 208
Lawffer, Albert T., 609
Lawrence, C. Wyman, 220
Lawrence, Charles, 256
Lawrence, James, 609
Lawrence, John E., 304
Lawrence, William H., 282
Laws, Theodore H., 340
Lawson, Adolf A., 610
Lawson, John E., 272
Lawson, Oscar A., 377
Lawson, Thomas E., 610
Lawton, Lewis H., 223
Lawton, Richard, 577
Lay, Rufus, 485
Lazelle, Jacob H. G., 571
Leach, Mathias, 346
Leahy, Charles H., 473
Leahy, Thomas F., 577
Leahy, Timothy J., 307
Lean, John A., 317
Learned, John, 394
Leavitt, Herbert A., 200
LeBlond, Charles H., 410
Lechner, Herman, 572
LeClair, George A., 371
LeClaire, Albert E., 485
Ledin, Alfred L., 435
Ledwien, Mathew M., 419
Lee, Andrew, 366
Lee, Clayton D., 328
Lee, Einar, 499
Lee, Ernest, 276
Lee, Eugene, 366
Lee, John H., 444
Lee, Joseph J., 538
Lee, L. Lester, 220
Lee, Lewis C., 338
Lee, Tanner, 525
Lee, William, 291, 296,
Leemon, Harvey L., 572
Leen, Samuel O., 394
Leeson, Frank, 392, 467
Leeson, John W., 302, 485
Leeson, Owen, 247
Leet, Richard, 395
Leffler, Andrew, 467
Legreed, John T., 193
Lehmann, Henry, 538
Lehmann, Rudolph, 570
Lehmann, William, 485
Lehr, Ray C., 538
Lehtimake, Michael, 451
Leick, Peter A., 142
Leider, Albert, 538
Leif, Daniel S. J., 570
Leighton, John E., 439
Leitch, Will, 521
Leitner, Louis, 504
Lekvold, Martin, 389
LeMay, Abraham D., 138
LeMay, Barney, 467
LeMay, Delphis J., 196
LeMay, Edward A., 159
LeMay, Ernest, 193
LeMay, Joseph J., 368
LeMay, Moses J., 240
Lemay, William P., 538
Lemieux, Clarence A., 304
Lemke, George F., 485
Lemm, Math, 286
Lemmer, Orvil G., 328
Lempe, Henry G., 283
Lempe, John L., 286
LeNeau, Edward, 610
Lenherr, August, 579
Lentsch, Albert, 485
Lentz, Edward O., 283
Lenz, Carl, 610
Lenz, George J. F., 235
Lenz, William A., 232
Leo, William B., 186
Leonard, Eugene B., 570
Leonard, Harry P., 416
Leonard, James W., 485
Leonard, Nils, 366
Leonard, Roy J., 305
Leonard, Thomas, 415, 461
Leonhaeuser, Harry A., 359, 586
Leonhardt, William, 142
Leppen, Miles J., 220
Leroy, Burt M., 554
Leroy, Frank C., 554
Lervold, Samuel, 610
LeSart, George, 485
Lescault, Ambrose J., 147
Leslie, Frank, 343, 485
Leslie, Harry, 538
Lettenmaier, Mathaus, 557
Lettven, Louie M., 171
Leuchtenberger, August F., 610
Levens, Wells, 181
Levin, David, 610
Levine, Gust, 538
Lewis, Albert L., 506
Lewis, Emerson R., 610
Lewis, Frank C., 243
Lewis, George L., 154
Lewis, George W., 577
Lewis, John E., 591
Lewis, John W., 610
Lewis, Peter J., 328
Lewis, Thomas, 431
Lewis, Thomas R., 559
Lewis, William F., 235
Lewison, Lewis, 539
Ley, Charles, 485
Leyde, Harvey G., 499
Lhamon, Benjamin W., 568
Lhamon, George, 140
Libaire, Edward E., 407
Libbey, Burt H., 264, 513
Libby, Burt P., 239
Libby, Edwin L., 323
Libby, Percy C., 264
Libby, Roy E., 485
Liddane, John, 562
Liebrandt, George, 147
Liedel, Henry A., 328
Liedholm, Edward G., 377
Lien, Olaf K., 557
Lienan, Frederick, R., 610
Lienau, Gustave, 243
Lietz, John A., 181
Ligday, Joseph, 510
Lightfoot, George G., 323
Lillevig, Andrew, 343, 539
Lillie, Charles D., 454
Limperich, Henry J., 282
Lind, Clarence, 147
Lind, J. Alfred, 539
Lind, John, 138
Lind, John A., 357
Lindberg, Andrew, 414
Lindberg, Anshelm, 566
Lindberg, Charles, 346
Lindell, Otto A., 377, 572
Lindemann, Henry J., 539
Linden, Svennum C., 539
Linder, Charles O., 296, 485
Linderson, Borg, 485

Lindesmith, Everett C., 515
Lindesmith, Harry H., 435
Lindgren, George W., 191
Lindgren, John E., 610
Lindgren, Nils P., 610
Lindholm, Victor A., 539, 610
Lindley, William C., 286
Lindmeyer, John W., 568
Lindquist, Carl F., 467
Lindquist, Charles O., 286
Lindquist Charles O., 323
Lindquist, Gust, 383
Lindquist, Joseph, 508
Lindquist, Oscar, 610
Lindquist, Oscar C., 485
Lindsay, George W., 186
Lindsey, Almiron E., 584
Lindsey, Clarence, 474
Lindsey, George, 467
Lindsey, George A., 337
Lindstrom, Enoch H., 428
Lindt, John H., 387
Lingren, John H., 499
Lininger, Jacob O., 610
Link, James E., 436
Linn, John O. E., 539
Linne, Daniel H., 188
Linnell, Albert T., 377
Linquist, Ernest, 328
Lintner, Scott J., 265
Lipke, Charles H., 235
Lipke, William H., 610
Lippert, Otto, 539
Litchfield, Harry V., 387
Little, Aloysius H., 352
Little, Charles, 243
Little Harry H., 431
Little, Richard, 303
Livingston, Alexander, 425
Livingston, Robert W. 155
Lloyd, George, 307
Lloyd, Thomas E., 186, 485
Lobben, Peter S., 174
Lobner, John, 176
Lobsinger, Joseph A., 435
Lochner, Felix E., 139, 174
Lockard, Alfred B., 561
Locke, Charles D., 498
Lockerby, Benjamin F., 414
Lockerby, William, 143
Lockway, Andrew, 143
Lockwood, Jay, 172
Lodgord, Olaf E., 425
Loeffelholy, William G., 539
Loesch, Fred, 140
Loft, George, 193
Lofthus, William E., 502
Loftus, Edward D., 232
Loftus, James E., 188
Loftus, William D., 439
Logan, Cyrus, 428
Logan, James, 610
Logan, John E., 498
Logas, Henry, 172
Logghe, August W., 147, 485
Lohmann, Louis F., 310
Loken, Henry C., 577
Lokken, Martin O., 579
Loll, Carl E., 518
Long, George F., 562
Long, George H. S., 581
Long, James J., 369
Long, Lawrence, 328
Long, Patrick J., 328
Long, Robert, 275
Long, Robert, 585
Long, Robert H. C., 304
Longman, Albert E., 485
Longman, Charles, 485
Longton, Victor, 486
Loomer, Jesse E., 196, 539
Loomis, Wilbert E., 539
Lorance, Eugene, 286
Lorang, John, 513
Lord, Charles E., 349
Lord, George L., 172
Lord, John S., 486
Lord, John W., 467
Lord, Lester D., 431
Lorenz, Edward J., 499
Loseth, Odin, 428
Loskiel, William M., 568
Lott, Fred W., 371
Loudon, James S., 260
Loughran, James, 176
Loughrey, Peter F., 150
Louis, Fred W., 286
Louis, John J., 577
Louis, Louis M., 181
Loula, Frank R., 611
Lounberg, Knute, 431
Lovejoy, Frank S., 454, 460
Loveland, Leslie, 539
Lovely, Oliver, 611
Lovgren, John W., 250, 486
Loving, Walter, 474
Lowe, Edward R., 521
Lowe, Herbert G., 395
Lowell, Clifton E., 611
Lowell, Dell M., 454
Lower, Clarence, 181
Lowgren, Ed, 577
Lowry, Samuel F., 139, 176, 467
Loyd, Leslie D., 557
Loye, John N., 200, 462
Lubinski, Stephen, 458
Lucas, Laurence R., 340
Lucken, Clement L. O., 307
Ludington, Earl H., 585
Ludlow, John, 352
Ludwig, Charles B., 611
Ludwig, Otto L., 307
Lueck, John, 539
Lueker, Andrew, 521
Lufkin, Charles H., 467
Lufkin, Frank B., 212
Luhmann, Charles J., 272
Lukkason, Ludvig, 166
Lukkason, Lukkas K., 395
Lund, Amus, 407
Lund, Carl F., 184
Lund, Charles, 235, 458
Lund, Inar C., 508
Lund, John, 458
Lund, John E., 572
Lund, Joseph J., 186
Lund, Lars, 451
Lund, Louis O., 371
Lund, Walter, 227
Lundberg, Ernest, 574
Lundberg, Reinhold, 176
Lundblad, Fred, 390
Lunde, Mathias A., 523
Lundeen, Ernest C. A., 147
Lundeen, John A., 511
Lundgren, Andrew, 539
Lundgren, Gustaf P., 250 458
Lundgren, John O. F., 611
Lundin, Hjalmar, 279
Lundquest, Alex G., 401
Lundquest, Charles J., 401
Lundquist, A. H., 585
Lundquist, Gust, 407, 451
Lundquist, John 363
Lundquist, Sidney S., 246
Lundquist, William, 486
Lundstrom, Frans L., 611
Lundy, Samuel, 588
Lunsford, Horace O., 257
Lureen, Ole, 387
Lustie, Alvin O., 611
Lutter, August F., 539
Luxton, Harry A., 243
Lyberg, Gust, 235
Lyle, William, 486
Lynch, James G., 257
Lynch, John F., 243, 458
Lynch, John H., 174
Lynch Michael, 366
Lynch, Thomas, 539
Lynch, Thomas, 474
Lynch, William, 425
Lyngaas, Henry A., 208
Lyon, Henry W., 220
Lyon, LeRoy, 467, 611
Lyon, Perry A., 486
Lyons, Michael J., 279, 456
Lyons, Timothy A., 591
Lysander, Joseph A., 611
Lyttle, Louis L., 361, 366

M

Mabell, Frank E., 425
McAllister, Frank B., 265
McAllister, Frank C., 611
MacArthur, John, 235
McAteer, Benjamin, 346
McAuliff, Joseph P., 157
McBain, Charles, 228
McBrady, Robert S., 387
McBride, Charles S., 495
McBrier, James H., 307
McCabe, Arthur, 611
McCabe, Edmund J., 374
McCall, Edward J., 415
McCall, John W., 291, 312
McCammon, Edward E. 566
McCann, George E., 611
McCann, William J., 451
McCargar, Lionel A., 161
McCarren, John F., 212
McCarthy, Daniel P., 506
MacCarthy, Daniel F., 216
McCarthy, Daniel T., 486
McCarthy, John, 611
McCarthy, Richard B., 346

McCarthy, William M., 377
McCarty, George A., 539
McCarty, James D., 474
McCarty, Thomas, 431
McCarty, Thomas, 390, 451
McChesney, Charley, 539
McChord, Otto R., 407
McClanahan, Joseph W., 568
McClary, Charles J., 611
McClary, Ono C., 163
McClay, Percy L., 212
McClellan, Custer, 317
McClellan, John, 442, 511, 515
McCloskey, John J., 611
McCloy, Albert Z., 193
McClure, Charles, Jr, 522
McClure, Charles P., 328, 486
McClure, William H., 513
McClymont, Sandy, 302
McComber, Emery C., 166 486
McComber, Eugene J., 611
Macomber, John H., 475
McComber, William, 611
McConley, William, 539
McConnell, Bert J., 486
McConville, Dennis J., 216
MacCormack, Charles W., 216
McCormick, Clinton P., 309, 325
McCormick, John M., 398
McCormick, John W., 279
McCormick, Michael A., 169
McCormick, William S., 328
McCorquodale, Alexander, 331
McCoy, Charles V., 486
McCoy, Frank B., 137, 524, 525
McCoy, George O., 315
McCoy, Neal, 344
McCracken, Thomas F., 377
McCrea, Angus C., 486
McCrehin, William, 572
McCrory, Claud A., 383
McCue, Bernard F., 539
McCue, Felix H., 498
McCue, William, 340
McCullough, George F., 323
McCullum, Edward F., 611
McCune, Jay W., 363
McCune, John S., 228
McCutcheon, James, 564
McDaniel, William, 425, 486
McDermid, Reuben R., 259
McDermott, Fred E., 166
McDermott, James, 371
McDermott, Thomas V., 369
McDermott, William, 276
McDill, Mack, 341
McDonald, Alexander H., 265, 459
McDonald, Angus, 419
McDonald, Angus J., 268
McDonald Daniel P., 272
McDonald, Donald, 582
McDonald, James A., 186, 447
McDonald, Jay, 486
McDonald, John, 539
McDonald, John A., 307
McDonald, John A., 612
McDonald, John H., 496
McDonald, Lloyd J., 436, 612
McDonald, Malcolm, 323
McDonald, Peter, 467
McDonald, Robert A., 307
McDonald, William H., 326
McDonell, William N., 205, 486
McDonnell, Daniel, 539
McDonnell, John P., 302, 486
McDonough, Edward, 525
McDonough, James S., 366
McDonough, Martin L., 191
McDonough, Patrick, 486
McDonough, Patrick B., 539
McDougall, Archie, 296
McDougall, George A., 439
McDowell, Francis J., 159
McDowell, John R., 486
McEachran, John, 459
McEldery, Clifton H., 585
McEntee, William, 592
McEwen, John G., 307
McFall, John H., 444
McFarland, Frank, 414, 451
McFarland, William, 176 486
McGann, James, 317
McGann, William, 205
McGeagh, Howard P., 291, 300, 486
McGee, James, 328
McGee, James C., 272
McGeorge, Ansel H., 467
McGill, Charles H., 442
McGillin, Edward F., 272
McGillivray, Alexander, 346
McGilton, William F., 279
McGinly, John, 539
McGinnis, Archy, 212
McGinnis, Timothy E., 184
McGovern, Charles W., 502
McGovern, Thomas, 516
McGphin, Charley, 172
McGrath, Frank, 357
McGrath, James, 439, 486
McGrath, Patrick J., 228
McGrath, William J., 496
McGraw, Peter, 486
McGregor, Arthur J., 265
McGregor, George M., 265
McGregor, John W., 307
McGrew, Wilberforce, 307
McGuffin, Henry, 540
McGuire, Fred A., 612
McGuire, Harry, 337
McGulpin, Joseph, 161, 486
McHenry, William, 461
McHugh, Charles J., 174
McHugh, Martin, 313
McInerney, Frank P., 395
McInness, David D., 296
McInnis, Edward B., 261, 585
McInnis, Hugh, 612
McIntosh, Willard, 317
McIntyre, James M., 612
McIntyre, Peter T., 172
McIntyre, Thomas F., 514
Mack, John, 516
Mack, John W., 612
Mack, William L., 172
Macke, Jacob, 425
Macke, Samuel, 425
McKee, David A., 166
McKee, Robert E., 166
McKee, William A., 328
McKee, William M., 612
McKeeth, Carl, 152
McKeeth, Lynn E., 152
McKeever, Myron L., 212
McKeever, William, 486
McKellen, James, 499
McKelvy, James E., 282
McKenna, James, 567
McKenney, Richard I., 220, 511
MacKenzie, Alex C., 423
MacKenzie, Donald F., 147
McKenzie, Frank M., 398
McKenzie, George, 568
MacKenzie, William E., 371
Mackey, Charles A., 422
McKey, Emmett J., 416
McKey, Harry R., 261
Mackey, James P., 419
McKibbin, George C., 205
McKilligan, William B., 540
McKinney, William, 486
McKinnon, J. J., 474
McKinzey, Thomas, 518
McKittrick, James, 140
McKowsky, Frank, 296
McKusick, Carl P., 205
McLaggan, Rod H., 357
McLain, Henry, 169
McLaird, George L., 390, 487
McLane, William, 296, 487
McLaren, John F., 328, 337
McLaren, Marvin C., 328, 337
McLaughlin, Bert, 302
McLaughlin, Frank G., 419
McLaughlin, Harry E., 383
McLaughlin, John, 414
McLaughin, John T., 191
McLaughlin, William, 454, 460
McLean, Albert H., 612

McLean, George H. H., 577
McLean, Hazelette, 357
McLean, Leonard, 510
McLean, Thomas, 401
McLeer, Joseph P., 253
McLennan, Alec, 296
McLennan, William L., 326
MacLeod, Charles N., 585
McLeod, George, 557
McLeod, John, 559
McLeod, Patrick, 272
McLinn, Frank J., 186
McLinn, Peter J., 184
McLoone, James A., 184
McMahon, Edward J., 415
McMahon, Walter A., 191
McMahon, William A., 186
McManigal, Frederick, 196
McMellard, Samuel P., 467
McMillan, John H., 398
McMillan, Matthew C., 268
McMillan, Samuel R., 442
McMillan, William, 328
McMillan, William, 329
McMurtry, William, 444
McNair, Lesley J., 586
McNamara, John A., 368
McNamee, Charles R., 612
McNaughton, Abner, 366, 425
McNeal, James E., 612
McNeice, Leroy, 343
McNeil, Hector, 272
McNitt, Luther B., 320
McPartlin, Francis J., 331
McPeek, Ellsworth E., 523
McPhee, James L., 540
McPhee, Joseph D., 540
McPhee, Michael, 540
McPherson, George, 612
McQuade, Barney, 588
McQuaid, John J., 317
McQuery, Charles W., 259
MacRae, Donald D., 272
McRay, Joseph, 467
McVay, Joseph A., 612
McVerish, Joseph H., 315
McVicar, Alexander, 438
McWade, William S., 201
McWilliams, Charles J., 279
McWold, Christy J., 346, 508
Madden, James, 279
Madden, Thomas M., 172
Madden, Ulich E., 164
Mader, Fred, 352
Mader, Peter, 166
Madill, Benjamin V., 588
Madison, Charles C., 286
Madison, Irving M., 586
Madr, Frank, 554
Madsen, Manuel, 612
Madsen, William M., 540
Madson, Henry, 334
Maede, Reinhold, 502
Maehling, Ed., 423
Maerzfeld, Paul H. V., 487
Magelssen, Jacob A., 167
Maginnis, John S., 293
Maginnis, Martin G., 423
Maginnis, Thomas F., 471, 561
Magner, Frank, 371
Magnus, Mathias, 454
Magoon, Arthur, 557
Magoon, Arthur M., 205
Mahan, James W., 425
Mahar, George, 232
Mahar, William H., 220
Maher, Edward W., 612
Maher, Joseph F., 540
Mahler, Frank, 296
Mahler, John F., 612
Mahoney, John P., 540
Maine, William L., 540
Maitland, William G., 428
Major, Ernest W., 612
Maki, Isaac K., 431
Malcolm, John T., 416
Maley, Joseph L., 395
Maliszewski, Frank, 161
Mallett, Justin, 508
Malloy, Joseph E., 228
Maloney, Albert, 380
Maloney, James, 459
Maloney Thomas, 404
Maloney, Thomas E., 147
Maloney, Vincent A., 139, 191
Maloney, William, 334
Mampel, Arthur, 444
Man, Hugh P., 150
Mangan, John L., 257
Mangles, William, 414
Manke, Oscar H., 191
Mann, Amon C., 302
Mann, Charlie L., 612
Mann, Marion T., 521
Manney, Henry N., 592
Manning, Jeremiah L., 209
Mannix, Alvie, 250
Mansfield, John A., 143
Mansfield, William, 487
Manska, John M., 540
Manson, Alwin F. C., 346, 502
Marble, Ralph N., Jr, 592
March, Arthur W., 243
March, Charley R., 429
March, Clarence F., 176
Marckhoff, Alfred F., 177
Marcy, Clarence, 552
Marek, Ignaus W., 513
Mark, Bon, 474
Mark, Frank, 566
Mark, Herbert P., 392, 487
Mark, Julius, 431
Mark, Thomas E., 447
Markert, Peter, 143
Markham, Frank S., 313
Markham, Vernon, 407
Markley, John J., 315, 467
Markley, Thomas E., 315
Marko, John, 506
Markowitz, Charles, 341
Marks, Edward, 562
Markwith, Charles F., 487
Marlin, Harry V., 518
Maroney, James E., 444
Marot, Clarence B., 144
Marquard, Bruno, 346
Marquard, Charles, 568
Marquardt, John, 444
Marquette, Leo, 317, 487
Marr, Otto, 612
Marrion, John C., 513
Marrs, Frank R., 404
Marsden, Roy C., 191
Marsh, Charles B., 265
Marsh, Herbert E., 317
Marsh, Nelson O., 268
Marsh, Samuel F., 191
Marsh, William A., 474
Marshall, Jacob H., 441
Marshall, John, Jr, 239
Marshall, Lewis C., 377
Marshall, William, 444
Marshall, William J., 243
Martain, Charles, 588
Martell, Adelard, 487
Martenson, Andrew, 206
Martenson, William O., 220
Martin, Alexander, 346
Martin, Ben J., 152
Martin, Charles, 557
Martin, Charles A., 431
Martin, Charles W., 188
Martin, Frank P., 540
Martin, George E., 383
Martin, George W., 348
Martin, George W., 582
Martin, Harry M., 363
Martin, Robert W., 383
Martin, Theodore, 559
Martin, Washington, 564
Marty, Joseph D., 346
Maruska, Frank M., 228
Marvin, William F., 297
Mason, Charles D., 228
Mason, Hill L., 299
Mason, William, 487
Masterman, Ira A., 568
Masterman, Joseph P., 198, 267
Masters, George H., 377
Matchan, Glenn R., 290
Matchan, Wesley G., 290
Matchett, John H., 152
Matejcek, Frank, 540
Matheny, Ed C., 196
Matheny, Lester L., 161
Matheny, Walter D., 283
Mathes, William J., 540
Mathews, Edward T., 174
Mathewson, William A., 557
Mathies, Ben F., 588
Mathison, Christian S., 540
Mathison, Hans, 508
Matoushek, Frank J., 426
Matson, Frank W., 314, 348
Matson, Matt, 426
Matter, Edward M., 540
Matteson, Arthur, 147
Matteson, Arthur, 487
Matthews, Abner J., 228
Mattila, John, 451
Mattison, Clide P., 343
Mattson, Alex, 467
Mattson, Daniel, 297
Mattson, Frank, 560
Mattson, Oktor, 572
Matzen, John B., 514
Matzke, Emil, 150
Matzke, Herman W., 554
Maurek, Burnie, 169

Maxson, Asa C., 283
Maxwell, Elmer B., 315
Maxwell, James G., 423
Maxwell, Ralph T., 419
May, Garret L., 265
May, John H., 398
May, William J., 407, 487
Mayer, Henry, 588
Mayer, Ralph S., 487
Mayhem, Floyd LaV., 613
Mayhew, Joseph E., 613
Maynard, William R., 375
Mayo, Clyde, 613
Mayott, Claud, 613
Mazurie, Frank P., 150
Meacham, Charles R., 235
Mead, Darwin H., 254
Mead, George W., 137
Mead, Milton S., 199
Mears, Frederick, 500, 540
Mechals, Charley, 521
Mechelke, William F., 540
Medley, Joseph, 326
Mee, George W., 297
Mee, Walton M., 297
Mee, William G., 145
Meggison, Charlie J., 209
Meier, Frank E., 318
Meifert, Hermann W., 153
Meigs, Melvin P., 319
Meigs, Ralph A., 323
Meincke, George, 371, 552
Meining, Henry C., 325
Meland, Theodore, 143
Melby, Edward, 579
Melby, Edward C., 297
Melby, Per J., 329
Melby, William, 293, 540
Melendy, Ralph S., 246
Melgord, Sumner, 419
Mellinger, Edward S., 245
Mendel, William, 577
Mengis, Lessing J., 167
Menzie, John W., 560
Mercer, Orville, 588
Mergel, Benjamin, 357
Mergel, Edwin A., 357
Meri, Oiva, 467
Merkle, Charles, 143
Merlin, Arnold, 613
Merriam, John H., 592
Merrick, Thomas D., 243, 459
Merrill, Charles O., 157
Merrill, Frank, 279
Merrill, Milford L., 222
Merriman, Charley E., 243
Merritt, Samuel A., 383, 414
Merserean, Judson, 551
Mertz, Joseph, Jr. 613
Mesner, John, 487
Messenger, Emmett R. A., 445
Metcalf, Fred L., 291, 297
Metcalfe, Edmund H., 360, 366, 467
Metke, John, 279, 502
Metke, Luther, 613
Metz, Charles E., 222
Metz, Herbert A., 318
Metzl, Andreas, 506
Meyer, Frank, 540
Meyer, Gustave C., 191
Meyer, Henry, 157
Meyer, Henry, 496
Meyer, Henry, 508
Meyer, Henry H., 514
Meyer, Jelde, 560
Meyer, Max, 162
Meyer, William F., 395
Meyers, Henry, 206, 474
Meyers, Herman C., 439, 551
Mezick, Louis, 390
Michael, George L., 407
Michaels, Charles E., 286
Michalowski, Frank, 159
Michalowski, Jacob, 159
Michalowsky, Frank J., 540
Mickelson, Crist, 383
Mickelson, Louis A., 377
Mickley, Harry M., 283
Middaugh, Clarence A., 186
Middaugh, Roy W., 186
Middents, Gerhard N., 228, 487
Middlemist, Arthur H., 354
Miehlke, William, 143
Mies, John P., 540
Mika, Charles B., 186
Mikkelsen, Christian H., 540
Mikkelsen, Mikel, 172
Mikkelson, Austin, 383
Mikkula, Mathiew, 467
Mikulecky, Joseph F., 206
Milbert, George N., 157
Milbert, Walter, 155
Milburn, James M., Jr, 392
Miles, Albert A., 212
Miles, Charles C., Jr, 445
Miles, Harry B., 235, 487
Miles, John R. R., 297
Miles, Louis F., 419
Miles, Robert S., Jr, 200
Milkowski, Tefel, 162
Millane, Edward T., 286
Millar, Alick D., 202
Millard, Raphael, 147
Millbach, Peter J., 352
Miller, Andrew, 504
Miller, Andrew, 513
Miller, Anton F., 487
Miller, Chris A., 572
Miller, Clarence E., 149 467
Miller, Edward K., 572
Miller, Edward L., 613
Miller, Ernest A., 366
Miller, Everett, 357
Miller, Frank, 554
Miller, Frank T., 188, 579
Miller, Fred, 366, 585
Miller, Fred C. G., 419, 560
Miller, Frederick, 613
Miller, George, 431, 613
Miller, George E., 332
Miller, George H., 329
Miller, Harry, 557
Miller, Harry H., 147
Miller, Henry, 541
Miller, Henry W., 390
Miller, Herman, 451
Miller, Herman, 487
Miller, Herman F., 378, 419
Miller, Howard S., 496, 511
Miller, James, 162
Miller, John, 499
Miller, John C., 310
Miller, John W., 177
Miller, Julius H., 313
Miller, Louis, 474
Miller, Marion L., 613
Miller, Martin C., 329
Miller, Morris E., 407
Miller, Oscar J. H., 310
Miller, Patrick, 399
Miller, Peter L., 257
Miller, Ralph, 297, 487
Miller, Samuel R., 330
Miller, Stephen, 541
Miller, Thomas F., 331
Miller, Walter H., 313
Miller, William, 541
Miller, William A., 181
Miller, William F., 371
Miller, William H., 541
Miller, William O., 150
Miller, William S., 541
Millet, Frank, 613
Milligan, John G., 588
Milligan, John W., 145
Mills, Gabriel A., 172
Minde, John O., 560, 613
Minder, Jesse, 313
Miner, Claude G., 162, 196
Minet, Roy J., 423
Minnick, Harry, 613
Minning, Herman W., 343
Minton, James T., 313
Miss, Lewis C., 224
Miss, William H., 228
Missall, Adolph H., 541
Misz, Otto B., 613
Mitchel, Joe, 564
Mitchell, Augustus P., 228
Mitchell, Fred M., 212
Mitchell, James, 416
Mitchell, James M., 357
Mitchell, Joseph R., 422
Mitchell, Joseph W., 467
Mitchell, William, 196
Mitchell, William, 318
Mitchell, William, 357
Mitchell, William D., 368
Mitchell, Zelven W., 512
Mitton, Andrew S., 387
Mitton, William B., 387
Mix, Harry H., 541
Moberly, Archie L., 407
Moberly, Russell B., 403
Moe, John A., 182
Moe, Oscar M., 502
Moe, William, 588
Moeller, George H., 613
Moen, Christian, 395, 566
Moertl, Mathias H., 614
Moffitt, Joseph R., 407
Mogford, James L., 409
Mohn, Knute K., 341
Mohr, William A., 213
Moline, Oscar G., 318, 487
Molitor, Garrie, 143
Molmesdal, Andrew H., 541
Momb, Gordon, 392
Monaghan, Charles F., 378
Monahan, Frank F., 243

Monahan, John W., 541
Monroe, George, 566
Monroe, Harry J., 243
Monson, Martin, 313, 541
Monson, Ole H., 291, 335
Montfort, Eugene C., 330, 336, 462
Montfort, George D., 243
Montgomery, Edward, 154
Montgomery, George D., 261
Montgomery, Harry T., 235
Montgomery, Mortimer H., 513
Montgomery, William C., 231
Montour, George O., 447
Montour, Julius, 390
Montville, Claire H., 541
Monty, Frank, 172
Moon, Fred G., 419
Mooney, John, 177
Moor, Daniel W., 420, 614
Moore, Albert H., 297
Moore, Cato, 588
Moore, Charles, 521
Moore, Charles B., 487
Moore, Charles F., 414, 420
Moore, Elwin F., 614
Moore, Evon, 541
Moore, Frank H., 318
Moore, John E., 318
Moore, John G., 541
Moore, Joseph M., 265 459
Moore, Ralph, 302
Moore, Russel L., 220
Moore, Thomas, 445
Moore, Thomas H., 588
Moore, William, 279
Moore, William, 614
Moore, William G., 182
Moore, William H., 420
Moorhead, Edward P., 474
Moormann, Bernard C., 235
Moran, Charles, 437
Moran, James, 172
Moran, John E., 614
Moran, Michael J., 206
Moravec, Henry V., 302, 487
Morgan, Alfred S., 274, 448, 511
Morgan, Arthur W., 372, 577
Morgan, Edward R., 541
Morgan, Elijah, 435
Morgan, Francis H., Jr, 235
Morgan, George H., 471, 497
Morgan, Harry J., 372
Morgan, John A., 383
Morgan, Martin, 182
Morgan, Milton M., 213
Morgan, Ralph L., 265
Morin, Eli E., 614
Morin, George, 383
Morin, Robert, 566
Morine, Ernest E., 541
Morrisset, Nicolaus, 541
Morley, Frank A., 245
Morrell, Fred, 568
Morrell, William J., 191
Morrill, Robert A., 257
Morris, George, 335
Morris, George, 510
Morris, Horace E., 348
Morris, John F., 461
Morris, William F., 506
Morrison, Allan, 307
Morrison, George, 541
Morrison, George L., 153
Morrison, George L., 494
Morrison, George W., 510
Morrison, Harry F., 541
Morrison, Herbert A., 286
Morrison, James F., 250
Morrison, Joseph G., 373
Morrison, William B., 447
Morrissey, George W., 487
Morrow, Charles A., 167
Morse, Arthur, 572
Morse, Clarence, 459
Morse, Royal B., 153, 508
Morse, Willie C., 162, 451
Mortensen, Arthur E., 384
Mortenson, Alfred, 236, 459
Mortenson, Frank, 236
Mortenson, Hans L., 323
Mortenson, John, 357
Morton, Edward, 614
Morton, Walter, 182
Morton, William, 541
Mose, William W., 167
Mosebrook, Charles, 541
Moseler, Nicholas, 614
Moses, Lindley I., 209
Mosier, Willard B., 206
Mosing, William M., 521
Moss, Charles W., 177
Mossberg, John, 380
Mossing, Albert A., 502
Mostad, Peter J., 329
Mott, David H., 343
Mott, Orren, 172
Mottle, William F., 521
Moulton, Herbert A., 238, 456
Moulton, Willfred H., 514
Mousso, Martin M., 614
Mowers, Saxe W., 359
Muchler, George, 454, 467
Muck, Herbert E., 307
Mückl, Joseph, 143
Mudge, Peter, 193
Mudra, Anton, 561
Muedeking Leon M., 487
Muedeking, Leslie A., 372
Mueller, Albert W., 140
Mueller, Alfred J., 459
Mueller, John W., 398
Mueller, Louie, 139, 163
Muessel, Louis A., 614
Muhly, William C., 506
Muir, Paul L., 557
Mulcare, Chester E., 508
Mulcare, Edward J., 510
Mulhall, James, 467
Mullarkey, James J., 220
Mullen, Charles F., 228
Mullen, Fergus A., 435
Mullen, Frederick C., 435
Mullen, George T., 445
Mullen, Jerry, 279
Mullen, John W., 467
Mullen, Patrick J., 541
Mullen, William I., 435
Mulligan, James T., 167
Mulligan, Philip J., 363
Mullin, Bert, 145
Mullins, Edward W., 541
Mullins, James F., 236
Mullins, Michael C., 323
Mulroy, Michael M., 167
Mumby, Arthur J., 570
Mumford, Hale H., 352
Munch, George E., 398
Mundt, August N., 162
Mundt, Hermann, 568
Mundwiler, Walter, 407
Munger, Ralph L., 246
Munion, Bernard, 541
Munro, James N., 472, 498
Munro, John S., 494
Munroe, David L., 407
Munson, Martin, 220
Munter, August, 352
Murdock, Louis, 614
Murkland, William L., 228
Murphey, Denis C., 512
Murphy, Alfred C., 265
Murphy, Edward, 508
Murphy, Frank, 329
Murphy, Frank E., 581
Murphy, George, 468
Murphy, Henry, 293
Murphy, Jack H., 372
Murphy, James L., 541
Murphy, James S., 414
Murphy, John C., 307
Murphy, John P., 326
Murphy, Michael J., 279
Murphy, Patrick J., 167, 542
Murphy, Wilbur F., 487
Murray, Charles, 145
Murray, Edward, 157
Murray, Edward H., 542
Murray, James M., 307
Murray, Neil W., 496
Murray, Thomas, 510
Murrell, Leslie V., 157
Murtinger, Anton, 420, 468
Musolf, Frank, 307
Mussawer, Charles, 487
Mustala, Alexander, 468
Mutch, William, 542
Mycue, William, 186, 523
Myers, Charles E., 390
Myers, David, 372
Myers, Edward, 390
Myers, Harry, 196
Myers, James F., 275
Myers, Louis, 335
Myers, Morris E., 542
Myers, Robert S., 614
Myers, Robert S., 318
Myhre, E. Albert, 499
Myos, Lars E., 337
Myran, Albert G., 145
Myrmo, Ole, 390
Myrtle, Fred, 557
Mytting, Edward S., 557

N

Nachbar, Mathias C., 177
Nacy, Charles, 445
Nadeau, Sylvan, 542
Naegeli, Herman J., 407

Najorka, Paul, 297
Naranth, Fred, 557
Narveson, Louis, 167, 468
Nash, Percy M., 329, 336
Nathorst, Charles E., 224
Naumann, Philip H., 614
Naylon, Michael, 401
Naylor, William K., 348, 558, 571
Neal, George S., 447
Neal, Walter K., 447
Neamayer, Hermann, 557
Neary, James F., 318
Necher, John, 157
Nedd, Joseph J., 167
Needham, Mahlong, 512
Needles, James G., 488
Neely, Thomas, 357
Neher, Francis A., 431
Neill, Edmund P., 246
Neiman, Herman J., 468
Neiner, Henry J., 346
Neist, Anton P., 182
Neitzel, Herman W., 357
Nellessen, Peter H., 542
Nellis, William O., 557
Nelsen, Bert, 542
Nelsen, Morris, 579
Nelsen, William, 542
Nelson, Adolph, 488
Nelson, Albert C., 374
Nelson, Alexander, 542
Nelson, Amos, 323
Nelson, Andrew, 542
Nelson, Andrew N., 177
Nelson, Andrew P., 474
Nelson, Arthur M., 157
Nelson, August, 378
Nelson, August, 523
Nelson, Bennie, 542
Nelson, Bertle, 206
Nelson, Charles, 302, 566
Nelson, Charles A., 451
Nelson, Charles A., 366, 474
Nelson, Charles G., 320
Nelson, Charles W., 280. See also Nelson, William C.
Nelson, Christ, 229
Nelson, Clinton O., 182
Nelson, Edward, 525
Nelson, Frank G., 257
Nelson, Frank J., 313
Nelson, Fred, 588
Nelson, George, 395
Nelson, George, 614
Nelson, Hill, 566
Nelson, Israel J., 346
Nelson, John, 542
Nelson, John O., 395
Nelson, Jose X., 372
Nelson, Lewis A., 352
Nelson, Lewis S., 397
Nelson, Louis W., 542
Nelson, Matt, 567
Nelson, Melins J., 461
Nelson, Nels, 177
Nelson, Nels, 366
Nelson, Nels, 574
Nelson, Nels, 506
Nelson, Nels E., 384
Nelson, Nels J., 572
Nelson, Nels J., 182
Nelson, Nels P., 346
Nelson, Nels P., 363
Nelson, Nels P., 374
Nelson, Nicholas M., 488
Nelson, Nikolas L., 542
Nelson, Olaf, 162
Nelson, Olaf W., 304
Nelson, Oliver N., 439, 488
Nelson, Oscar W., 318
Nelson, Ragnvald C., 307
Nelson, Ralph N., 177
Nelson, Rudolph, 250
Nelson, Samuel, 313
Nelson, Severt O., 397
Nelson, Sherman I., 346
Nelson, Theador, 468
Nelson, Thomas, 395
Nelson, Waldemar W., 375
Nelson, William C., 566. See also Nelson, Charles W.
Nelson, William R., 474, 588
Nelson, Willie, 352
Neslund, Christ, 431
Nester, John, 335
Nester, John C., 335
Nettleton, Walter B., 422
Neubauer, Jacob, 143
Neubauer, James A., 329, 341, 488
Neuenburg, Henry H., 331
Neumann, Nels, 172
Neumann, Theodore, 143
Neurenberg, Stephen, 286
Neville, Robert H., 523
New, John W., 461
Newburgh, Aaron B., 250
Newcomb, Fred, 250
Newcome, Patrick L., 167
Newdall, Axel, 286
Newell, Thomas R., 318
Newell, Zeddie F., 468
Newgard, Peter M., 220
Newhouse, Julius I., 238
Newman, Andrew, 588
Newman, Charles T., 272
Newman, Ernest, 420
Newman, George F., 451
Newman, Max G., 346
Newton, Edmond N., 341
Newton, George H., 395
Newton, James R., 318
Newton, John E., 209
Newton, John W., 250, 459
Newton, Roy G., 191
Ney, Christopher W., 229
Ney, Ira W., 554
Neyhart, Arthur R., 275
Neyhart, Frank A., 275
Neylon, Cornelius, 505
Nicholls, Bays S., 436
Nichols, Cecil M., 250
Nicholsen, Jacob N., 168
Nicholsen, Nicholas, 168
Nickolson, Jacob E., 614
Nickson, Charles L., 174
Nicolas, Leonard J., 243
Nicolas, William J., 243
Nicoll, Alexander M., 229
Nicoll, Harold, 488
Niederberger, William, 398, 579
Nielsen, Bernt, 542
Nielson, Christian P., 352
Nielson, Peter, 505
Niemann, Herman J., 542
Nigg, Herman, 313
Niland, John, 451
Nilsen, Peder, 313
Nilson, Charles A., 318, 488
Nilson, Charles C., 542
Nilson, Nils, 335
Nimocks, Will J., 395
Nisja, Hans, 542
Nisken, Nelson A., 614
Nixon, Stewart R., 615
Noble, Charles W., 542
Noeker, George, 577
Nolan, John M., 268
Nolan, Michael T., 268
Noonan, Thomas H., 572
Noonan, Thomas J., 401
Norburgh, Victor, 143
Norby, Andrew E., 561
Nord, Edwin S., 615
Nord, Gottfried N., 357
Nordick, Joseph H., 196
Nordlaf, Erik, 384
Nordly, Ferdinand, 615
Nordstrom, Louis, 542
Norell, Gustave E., 299
Norell, Howard, 558
Norgaard, Sandre N., 349
Norin, John D., 498
Norlin, John O., 384
Norling, John A., 468
Norman, Albert S., 392
Norman, John, 494
Norman, John A., 435, 495
Norman, William F., 404
Norris, Albert V., 542
Norris, Frank B., 574
Norris, Robert M., 323
Norseth, Ingmar, 554
Nordstrom, Bade, 615
Norsving, Ole M., 488
Northrop, Albert R., 542
Northrup, Henry, 488
Northrup, Howard A., 297
Northrup, Marvin A., 429
Northway, Charles, 167
Norton, Allen A., 196
Norton, Dwight M., 323
Norton, Emory, 357
Norton, Henry, 582
Norton, Richard, 488
Norton, William H., 468
Norwood, Benjamin R., 392
Nouvion, Moses G., 542
Novy, Anthony, 488
Nowack, Peter, 307
Nuebel, Joseph E., 499
Nugent, Robert P., 236
Numberg, John, 508
Nyberg, Victor, 615
Nye, Charles T., 563
Nyman, Nels, 390
Nyman, Ole J., 384
Nystedt, Abe, 384
Nystedt, Simon, 557

O

Oakes, Edward J., 307
Oakes, Harry H., 220
Oakes, James D., 366
Oakes, Willis E., 585
Oas, John, 332
Obele, William J., 213
Obenland, Gottlob, 331

Oberg, Andrew, 459
Oberg, August S., 488
Oberg, Ernest L., 297
Oberg, John E., 341
Oblinger, Charles W., 384
Oblinger, Samuel L., 384, 498
O'Boyle, James, 253
O'Brien, Arthur C., 220
O'Brien, Daniel, 451
O'Brien, Dennis, 468
O'Brien, Edward J., 318
O'Brien, James, 615
O'Brien, James M., 372
O'Brien, John, 393
O'Brien, John P., 286
O'Brien, John W., 381
O'Brien, Joseph H., 236
O'Brien, Richard D., 290, 298, 330
O'Brien, Thomas E., 384
O'Brien, William, 439
O'Brine, Maurice J., 431
O'Bryan, William S., 452
O'Connell, Dennis F., 395
O'Connell, James R., 395
O'Connor, John H., 585
Odberg, Lengus, 542
Odell, Charles S., 229
O'Donnell, Daniel J., 308
O'Donnell, Daniel J., 426
O'Donovan, James, 554
O'Dowd, Philip R., 574
Oelkers, Dietrich, 313, 542
Oestreich, Herman, 401
O'Farrell, John, 372
Offerdahl, Ingolf J., 229
Oglesby, David, 566
Ogsbury, Carl S., 518
O'Hara, James, 286
O'Hara, Thomas, 395
O'Hearn, William, 378
Ohman, Benjamin, 280
O'Keefe, Robert E., 148
O'Keefe, William, 410
Okerlund, Eric, 275
Olander, William, 206
Olds, Edward, 352
O'Leary, Henry D., 191
O'Leary, Jeremiah, 588
O'Leary, John, 186
O'Leary, John W., 543
O'Leary, Samuel F., 543
O'Leary, Thomas, 499
Olen, Herman J., 615
Oleson, Carl O., 468
Oleson, Martin, 184
Oleson, Ole Ingmar, 313
Oleson, Ole M., 401
Oleson, Peter, 488
Oleson, Simon, 186
Olimb, Louis, 280
Olin, Frank, 366
Olin, William, 145
Ollson, Roy, 398
Olmstead, William A., 378
Olness, Frederick F., 543
O'Loughlin, John J., 206
Olson, Albert W., 213
Olsen, August, 236
Olsen, Axel, 272
Olsen, Carl F., 615
Olsen, Daniel, 468
Olsen, Emil J., 543
Olsen, Frank, 390
Olsen, Irving C., 153
Olsen, Jens L., 459, 572
Olsen, John O., 304
Olsen, Oscar, 543
Olsen, Oscar, 615
Olsen, Peter N., 543
Olsen, Thomas, 395
Olson, Alfred W., 543
Olson, Andrew, 461
Olson, Andrew, 568
Olson, Anton M., 395
Olson, Ben, 196
Olson, Bert, 395
Olson, Carl J., 401
Olson, Charles, 303
Olson, Charles R., 439
Olson, Christian J., 543
Olson, David, 577
Olson, Edward, 177
Olson, Edward E., 246
Olson, Elias, 459, 521
Olson, Frank L., 357
Olson, Gustaf A., 506
Olson, Hans A., 543
Olson, Hans Lawrence, 172, 543
Olson, Harrold W., 420, 468
Olson, Hogan, 393
Olson, John, 395
Olson, John, 615
Olson, Lars P., 182
Olson, Leonard J., 257
Olson, Louis, 366
Olson, Manvel, 162
Olson, Martin, 615
Olson, Nels, 420
Olson, Olaf F., 357
Olson, Ole, 395
Olson, Ole, 488
Olson, Ole A., 177, 581
Olson, Oliver, 313
Olson, Oscar, 431
Olson, Oscar, 543
Olson, Oscar C., 564
Olson, Otto B., 250
Olson, Peter, 558
Olson, Peter, 352, 488
Olson, Peter L., 488
Olson, Peter P., 354
Olson, Sam, 563
Olson, Thorgier F., 297
Olson, Tom, 378
Olson, William, 488
Olson, William N., 401
O'Malley, Michael, 452, 585
O'Malley, Robert E., 615
O'Malley, Simon, 543
Oman, George E., 341, 569
Oman, Lars A., 525
Omand, Waldon T., 543
O'Mara, John J., 375, 569
Omtvedt, John, 329
O'Neil, Charles, 488
O'Neil, Daniel, 407
O'Neil, George H., 543
O'Neil, James, 182
O'Neil, Michael J., 560
O'Neil, Owen H., 318
O'Neil, William, 499
O'Neill, Francis J., 251
O'Neill, Frank H., 384
O'Neill, Harry, 500
Onnestad, Ole S., 461
Oothoudt, Joseph, 157
Opdahl, Christopher, 280 456
Opdahl, Harel, 543
Opem, Ole, 313
Opem, Peter G., 313
O'Phelan, Thomas F., 390
Opitz, William, 514
Opp, Magnus, 236
Opsahl, Henry S., 280
Opsahl, Olaus A., 361, 431
Orchard, Martin P., 329, 560
Orcutt, William E., 143
O'Reilly, Gabriel A., 224
Orff, Fred C., 496
Orness, Karsten C., 335
O'Rourk, Thomas, 341
Orr, Charley, 196
Orth, John A., 543
Ortolf, Ernest G., 615
Orton, Frank E., 393
Osborn, John A., 143
Osborn, Melvin, 557
Osgood, Charles F., 177
Osgood, William C., 283
O'Shaughnessy, Thomas, 358
O'Shea, George H., 343
Oskey, Ora, 512
Osmundson, Ole C., 335
Ostegaard, Ole K., 172
Ostermann, William, 495
Ostgulen, Lewis, 558
Ostrand, James, 543
Ostrander, Herbert C., 502
Ostrander, William F., 179
Otis, George A., 397
O'Toole, Charles J., 615
Ott, George, 543
Otterholm, George, 143
Ottinger, William J., 308
Ottoson, Walter, 543
Ouellette, Philip J., 615
Oustad, Carl J., 145
Ousted, John, 543
Over, Robert W., 543
Overlee, Christian, 589
Overmire, William R., 265
Overton, Carl I., 220
Owels, Charley E., 554
Owens, Charles E., 193
Owens, Herbert S., 177
Owens, Leo J., 372
Owens, William H., 543
Oxley, Pearl E., 431
Oxrieder, George J., 157

P

Pace, Laverque, 496
Packard, Frank E., 257
PaDelford, Fred, 251
Paden, Leslie B., 236
Padesky, Albert, 456, 566
Page, Alfred C., 168
Page, Edward F., 191
Page, Edward G., 474
Page, Howard W., 206
Page, William B., 496
Pagenkopf, William A., 615
Paldi, George A., 500
Palm, Charles, 502
Palm, Jones, 358
Palmatier, Will M., 153
Palmer, Alvin R., 488
Palmer, Clyde B., 436
Palmer, Don A., 446
Palmer, Fred, 500
Palmer, George M., 416, 447

Palmer, Harry R., 488
Palmer, Harry W., 167
Palmer, John, 439
Palmer, Richard, 196 488
Palmer, Roscoe B., 407
Palmuist, Peter E., 543
Palo Frank, 308
Palubeke, Joseph, 159
Pankopf, Albert E., 566
Panno, William, 408
Panzram, August H., 186
Panzram, William, 396
Paquain, David E., 343
Paquette, Elmer, 452
Paquin, Alexander, 308
Parent, Medard A., 521
Parin, Henry C., 378, 452, 585
Pariseau, Frederick, 488
Parish, James E., 172
Park, Ambro S., 265
Park, Elmer, 579
Parker, Charles E., 543
Parker, Daniel W., 299
Parker, George, 544
Parker, Gurdon E., 177
Parker, Hardy W., 308
Parker, Ira D., 174
Parker, Jackson V., 224
Parkhill, James B., 579
Parkins, Oscar E., 435
Parks, Clinton L., 468
Parks, Fred H., 436, 472
Parks, Jarvis L., 280
Parks, Vernon J., 615
Parks, William, 162, 579
Parks, William F., 366, 579
Parks, William T., 452
Parmenter, Charles N., 148
Parmerter, Jesse A., 445
Parranto, Lawrence L., 510
Parrent, Napoleon F., 269
Parry, John H., 589
Parsons, Benjamin F., 416
Parsons, Bert W., 216
Parsons, George H., 574
Pasko, Frank S., 572
Patnaude Victor E., 352, 500
Patock, Ignatius, 616
Patrick, Bower R., 592
Pattee, Charles S., 409
Patterson, Archibald R., 261
Patterson, Frank, 354
Patterson, Frank E., 510
Patterson, George, 420
Patterson, Isaac C., 353
Patterson, James M., 164
Patterson, Thomas A., 213, 456
Patterson, William A., 408
Pattison, John B., 206, 282
Patton, Aubrey, 408
Patton, Daniel, 581
Paukert, Edward C., 582
Paukonin, Emil E., 272
Paul, George T., 510
Paul, Henry, 544
Paule, Ward S., 510
Pauline, Ben A., 153
Paulsen, Louis, 488
Paulson, Carl, 380
Paulson, Charly, 544
Paulson, Edward M., 352
Paulson, Henry, 489
Paulson, Joseph, 408
Paulson, Louis, 408
Paulsrud, John, 280, 521
Paulus, Frank A., 283
Paulus, George M., 297
Pauttu, Herman, 468
Payne, Daniel, 544
Payne, Oscar H., 318
Payne, Perry L., 426
Peake, Charles, 257, 456
Pealock, William A., 260
Pearce, Charles D., 496
Pearl, Oscar E., 232
Pearse, Roy, 201
Pearson, Andrew, 489
Pearson, James, 544
Pearson, Walter W., 390
Pease, Frank H., 236, 489
Pease, Hollister L., 167
Peasley, William M., 144
Pedersen, Thevis, 308
Pederson, Alfred R., 323
Pederson, Christ, 335
Pederson, Cornelius M., 426
Pederson, Fred W., 229
Pederson, Hans P., 431
Pederson, Inar A., 372
Pederson, Oscar J., 220
Pederson, Paul K., 494
Pederson, Peder O., 452
Peery, Harry R., 167
Pehl, Charles, 313, 581
Pehrson, Elof, 182
Pehrson, John, 179
Peirce, William L., 304
Pelican, Henry, 574
Pelkola, John, 544
Pellett, Ira, 335
Peltier, Henry G., 616
Pendergrass, Amos M., 514
Pendergrass, Frank R., 514
Pendergrass, William R., 579
Penfold, Lawrence, 251
Penprase, Stanley, 297, 489
Peoples, John R., 525
Pepin, Frank, 616
Pepin, Simon, 616
Peplinski, Vincent J., 160
Perkins, Fay, 302
Perkins, Nickerson, 544
Perras, Joseph C., 585
Perrault, Theodore, 445
Perrine, Don, 346
Perrine, Gilbert C., 229
Perrizo, Fred, 452
Perron, Nelson J., 396
Perry, Alex, 167
Perry, Charles H., 502
Perry, Robert J., 462
Perry, Samuel A., 318, 489
Person, Edward S., 289
Person, Gustaf, 502
Personius, Wesley G., 157
Pervault, Thomas, 502
Pete, Andrew, 426
Peters, Adam J., 140
Peters, Charles, 280
Peters, Charles A. 616,
Peters, Henry F., 408
Peters, Rudolph C., 569
Peters, William J., 157
Petersen, Axel W., 544
Petersen, Carl, 323
Petersen, George 489
Petersen, John, 616
Petersen, Louis A., 315
Petersen, Martin, 544
Petersen, Nick, 401
Petersen, Peter, 505
Petersen, Peter, 544
Petersen, Peter, 560
Peterson, Adolph, 157
Peterson, Adolph C., 422
Petersen, Adolph M., 544
Peterson, Albert A., 172
Peterson, Alfred A., 616
Peterson, Alix, 318
Peterson, Andrew, 291, 355
Peterson, Andrew, 390
Peterson, Andrew, 516
Peterson, Anthon, 329
Peterson, Anton, 401
Peterson, Archie A., 191, 468
Peterson, August, 414
Peterson, Axel J., 544
Peterson, Bernhard R., 361, 414
Peterson, Carl L., 358
Peterson, Charles, 616
Peterson, Charles, 551
Peterson, Charles, 408
Peterson, Charles, 431
Peterson, Charles A., 268
Peterson, Charles M., 572
Peterson, Charles O., 544
Peterson, Chris, 157
Peterson, Chris, 172
Peterson, Christ, 436
Peterson, Christian, 341
Peterson, Christian, 401
Peterson, Cornelius S., 544
Peterson, Edward W., 332, 521
Peterson, Elmer, 508
Peterson, Emanuel, 426
Peterson, Emelius, 445
Peterson, Frank, 616
Peterson, Frank A., 323
Peterson, Frank A., 378
Peterson, Fred, 186
Peterson, Fred, 186
Peterson, George A., 523
Peterson, George F., 287
Peterson, George W., 189
Peterson, Gust, 276
Peterson, Gustaf, 251
Peterson, Gustav A., 468
Peterson, Henry, see Strom, Joseph H.
Peterson, Henry F., 544
Peterson, Ira C., 428
Peterson, James, 337
Peterson, John, 354, 489
Peterson, John, 489, 525
Peterson, John, 489
Peterson, John A., 280
Peterson, John A., 375
Peterson, John A., 426
Peterson, John C., 182
Peterson, John E., 358
Peterson, John P., 308
Peterson, Louis, 182
Peterson, Mathies, 468

Peterson, Ole, 196
Peterson, Oscar, 544
Peterson, Oscar J., 372
Peterson, Otto, 445
Peterson, Peter, 191
Peterson, Peter, 396, 489
Peterson, Peter, 616
Peterson, Peter A., 572
Peterson, Peter A., 575
Peterson, Peter C., 268
Peterson, Peter C., 452
Peterson, Peter M., 375, 468
Peterson, Peter M., 616
Peterson, Philip, 566
Peterson, Samuel, 335
Peterson, Samuel, 489
Peterson, Sern J., 512
Peterson, Sven O., 172
Peterson, Thorwald G., 544
Peterson, Victor, 515
Peterson, Victor C., 378
Peterson, William, 489
Petran, August L., 186
Petrie, Daniel, 280
Petrie, Roy, 456
Pettibone, Orrin H., 616
Pettigrew, Daniel, 616
Pettit, Theodore, 378
Pewters, John T., 251
Peyer, Louis, 236
Pfeffer, William H. E., 143, 468
Pfeiter, Theodore F., 525
Pfitzenmaier, William J., 308
Phalen, James, 390
Phelan, John, 544
Phelan, Thomas M., 220
Phelps, Arthur W., 320
Phelps, James H., 191
Phelps, Leonard L., 251
Phillips, Bert S., 474
Phillips, Fred B., 335
Phillips, John D., 349, 489
Phillips, John L., 215
Phillips, Lorenzo A., 243
Phrindable, William, 408
Picha, Albert L., 489
Picha, George, 445
Picha, Mike, 172
Pickard, Samuel, 206
Pickett, Charles, 401
Pickett, Elsworth W., 157
Pickett, Sedgwick A., 308
Pickett, William D., 401
Piepho, Edward, 489
Pierce, Alton C., 439
Pierce, Andrew, 408
Pierce, Carroll W., 206
Pierce, Charles L., 153
Pierce, Chester J., 302
Pierce, Gaylord G., 396
Pierce, Harold E., 297
Pierce, Orrin M., 139, 153
Pierce, William, 393
Pierce, Wilson, 297
Pierce, Wilson L., 572
Pierson, John, 439
Pierson, Lars, 164
Pietsch, Rudolph, 384
Pietsch, William, 489
Pike, Albert C., 408
Pike, Walter B., 489
Pilgrim, William H., 287
Pillard, William, 598
Pilny, Charles G., 544
Pinkus, Robert, 369
Pitcher, John H., 544
Pitman, Robert, 496
Place, George M. C., 386
Plagman, Galen A., 585
Plahn, Herman H., 420
Plate, Fred W., 162
Plath, Walter H., 361, 414
Pletke, George H., 149
Pletke, William F., 149
Plummer, Harry W., 489
Plynn, Peter, 544
Podas, Frederick J., 276
Poehler, John G., 223
Pohl, William F., 287
Pohlman, William A., 150
Poirier, Otto A., 423
Pokel, William H., 521
Polley, Bert, 489
Pollock, James D., 544
Polta, Frank, 143
Pomeroy, Harry, 220
Pomeroy, Ralph F., 300
Pond, Bert, 544
Pond, Frank W., 363
Poole, Francis E., 569
Pope, Frisbie W., 140
Pope, Louis J., 257
Porter, Charles R., 516
Porter, Charley, 589
Porter, George B., 616
Porter, Guy S., 380
Porter Lennard A., 265
Porter, William, 544
Post, Lemuel M., 616
Postel, Harry, 213, 257
Potter, Ensley S., 366, 573
Potter, Louis C., 589
Potter, Robert N., 323, 489
Pottratz, Fred W., 329
Poulsen, Christian, 172
Pounder, Henry, 544
Powell, Archibald O., 443
Powell, Joseph M., 474
Powers, Arthur H., 346
Powers, James C., 297
Powers, Mark H., 310
Powers, Roy L., 213
Pracna, Edward S., 489
Pracna, George, 287
Prater, David H., 518
Prater, Ray, 468
Pratoon, Louis, 544
Pratt, Albert F., 298, 330
Pratt, Arthur C., 292, 354
Pratt, Edward, 280
Pratt, Ellis V., 302
Fratt, James C., 269
Pratt, Leslie W., 302
Pratt, Marshall N., 155
Pratt, Raymond S., 511
Pratt, Sidney, 206
Preble, Walter F., 616
Premo, Otto D., 326
Prendergast, Frank, 236
Prendergast, James D., 617
Prendergast, Robert A., 447
Prengel, Mathias, 162
Prescott, Ernest H., 545
Prescott, Jerry A., 179
Prescott, Nathan W., 445
Press, George, 153
Preston, Homer N., 586
Preston, Joseph T., 452
Preston, William E., 397
Pribula, Andrew, 420
Price, George, 431
Price, Jay C., 231
Price, John B., 229
Price, Owen, 438
Price, Robert, 416
Price, Walter B., 390
Price, Westcott W., 198
Priebe, Emel C., 213
Pries, John W., 577
Priest, Archie R., 261
Priest, Frank C., 183
Prince, William, 468
Princell, Gustave A., 239
Probst, Joseph, 341
Probstfield, Arthur C., 521
Prochnow, John, 335, 489
Proctor, Walter A., 229
Procure, Henry, 545
Proper, George F., 545
Prosser, Roy E., 182
Prothero, Charles, 378, 489
Provost, Charles, 564
Pruyn, Edwin L., 617
Pry, Aaron E., 468
Pryor, Patrick D., 313
Puchner, Josef, 143
Pulford, William F., 167
Pullen, William A., 589
Pulver, Harry B., 158
Pulver, Peter S., 191
Pummill, John F., 469
Purcell, Arthur D., 276
Purcell, Martin F., 396
Purdy, Bradley J., 545
Purmort, Mark E., 299
Pushor, Forest, 378
Putnam, Frank D., 251
Putnam, Harry L., 302
Pye, William S., 592
Pyne, Martin, 564
Pyne, Michael H., 617
Pyvis, John, 308, 452

Q

Quade, Gustave E., 617
Quaintance, William W., 432
Qualey, John J., 297
Quall, Christ, 251
Quane, Oliver J., 310
Quarberg, Julius M., 153
Quast, Fred W., 617
Quigley, Richard, 461, 617
Quigley, Robert, 308
Quilty, Francis L., 452
Quimby, Arthur E., 145
Quinn, Edmond A., 426, 567
Quinn, John T., 567
Quinn, Joseph H., 378
Qvist, Peter, 445

R

Rabischung, George J., 428
Rackle, Ernest, 329
Rackow, Harry, 162
Radabaugh, Ralph R., 346

Radabaw, Daniel B., 313
Raddatz, Otto H., 236
Raffensperger, Hayes B., 313
Rafferty, Harry, 409
Rafferty, James H., 257
Rahe, Joseph C., 337
Rainier, William E., 579
Ralph, James R., 545
Ramey, George M., 287
Ramm, John G., 489
Ramsay, James G., 426
Randall, Burr, 404
Rangul, Gustaf E., 489
Rank, Arthur W., 221
Rankin, Charles R., 617
Rappenecker, Adolph, 452, 508
Rardin, Nelson, 239
Rardin, Samuel J., 239, 459
Raschke, Henry A., 341
Rask, Louis G., 432
Rask, Olaf H., 427, 592
Rask, Samuel A., 239
Raske, Leo F., 569
Rasmussen, Nels, 489
Rasmusson, Otto, 452
Ratajczak, Michael, 545
Raths, Otto N., 208
Rathstock, Frederick, 257
Ratican, Thomas J., 273
Ratliff, William A., 569
Rattke, Michel, 569
Raudenbush, Webb R., 592
Rausch, Mattheas, 172
Ray, William W., 261
Raymond, Henry, 452
Raymond, Jason W., 420
Raymore, Harry C., 202
Read, Claude D., 510
Readon, Frank, 445
Ready, Earnest, 508
Reaney, Scott R., 372
Rebstock, John, 153, 469
Reckner, Karl K., 246
Reddel, Emil, 398
Redding, John G., 148
Redding, Philip G., 177
Reddington, John, 577
Redel, August, 162
Redenius, Mienert, 384
Redling, Charlie, 563
Redlock, Phillip, 452
Redmann, Michael E., 287
Redmond, Harry, 577
Redmond, Joseph F., 191
Redmond, Robert L., 515
Reed, Frank, 589
Reed, Merton H., 304
Reed, Wilbur M., 148
Reedy, Patrick, 145, 490
Reen, Oliver M., 346
Reeve, Charles McC., 198 442
Regan, Frank C., 257
Regan, Richard P., 384, 469
Reha, Lewis, 378
Rehan, Gust J., 435
Rehl, Henry J., 502
Reichert, Friedrich W., 247
Reichmuth, William G., 287, 459
Reid, Eli, 469
Reid, John P., 329
Reid, Raleigh N., 497
Reid, William G., 251
Reilly, Edward, 589
Reilly, William, 563
Reineke, Frederick H. K., 346
Reiou, David, 469, 569
Reis, August, 545
Reiter, Louis W., 273
Reitz, Oscar, 558
Remakel, Nicholas, 229
Remillard, Samuel, 352
Remy, William M., 186
Reno, Albert A., 617
Reno, Joseph, 557
Rensberger, Frank J., 163
Renstrom, Ole, 617
Renstrom, Peter O., 585
Rentfrow, William E., 617
Rentzy, John H., 506
Renz, Anton, 577
Renzlow, George, 505
Repke, William A., 236
Resche, Frederick E., 303
Resvick, Lars P., 393
Reszka, Leo J., 162
Reusch, Charles, 579
Revling, Erik, 378
Reynen, John M., 390
Reynolds, Elliot D., 545
Reynolds, Henry R., 196, 545
Reynolds, Jerome D., 186
Reynolds, John E., 188
Reynolds, John T., 545
Reynolds, Luther E., 335
Reynolds, Paul J., 173
Reynolds, Roy G., 257
Reynolds, Wilfred D., 617
Reynolds, William A., 243
Reynolds, William S., 184
Rheutan,, Henry G., 139
Rhode, Herman K., 308
Rhode, Paul J., 273
Rhodes, Bernard, 196
Ribb, Olof, 375
Rice, August C., 525
Rice, Clarence P., 236
Rice, Cushman A., 379, 448
Rice, Edward I., 393
Rice, Edward P., 414
Rice, George T., 247
Rice, Harry E., 506
Rice, Sedgwick, 472, 497
Rice, Walter L., 502
Rich, Frank, 575
Richar, Ralph L., 408
Richards, Arthur E., 335
Richards, Clem I., 579
Richards, David, 582
Richards, Fred D., 561
Richards, William E., 177
Richardson, Frank W., 283
Richardson, Hiram P., 585
Richardson, Leo E., 521
Richardson, Reginald A., 617
Richardson, William Y., Jr, 257
Riches, Arthur W., 200, 287
Richmire, William J., 575 617
Richmond, Samuel H., 191
Rick, August J., 159
Rickard, Thomas A., 469
Ricker, Edgar B., 437
Ricker, Walter S., 313, 512
Rickert, John, 574
Ricketts, Harry W., 432
Ricketts, Jay I., 432
Rickli, Jacob, 617
Ricks, Jesse M., 236
Riddell, George F., 432
Ridenour, Clifford E., 490
Rider, Ernest E., 280, 494
Ridgeway, Fred W., 435
Riebe, Herbert B., 592
Riebeth, George H., 206
Rieder, Martin, 287
Riesberg, August S., 420
Rigg, William P., 384, 518
Riley, George, 563
Riley, Owen, 545
Riley, Robert J., 585
Riley, Thomas F., 545
Rinde, Martin, 432
Rinde, Otto P., 617
Rinearson, Elmer H., 313 490
Rines, Joseph, 554
Ring, Christian D., 384
Ring, Matthias J., 257
Ring, Randal O., 474
Ringhand, Henry C., 302
Ringstad, John, 177
Rinke, John P., 420
Rinkle, Albert W., 337, 545
Rioux, Charles A., 469, 510
Risch, Conrad F., 251, 257, 577
Rising, Frank C., 153
Rising, George P., 209
Riska, Frank, 162
Risselada, Arend, 332, 490
Ristine, George, 617
Ritchie, Harry P., 199
Ritchie, William, 396
Ritchie, William, 516
Ritchie, William J., 221
Riter, William S., 390
Rivers, Peter, 426
Roach, Charles H., 191
Roach, John, 308
Roach, Martin, 582
Roach, Thomas, 196
Robbins, Eugene, 283
Rober, John W., 525
Roberg, Henry, 618
Roberge, Henry M., 408, 618
Roberts, Alvin F., 420
Roberts, Daniel D., 391
Roberts, Edwin L., 196
Roberts, Horace W., 206
Roberts, John N., 261
Roberts, Joseph A., 391
Roberts, Joseph A., 414
Roberts, Marion, 469
Roberts, Roy G., 202
Roberts, Stanley, 358
Roberts, Walter H., 490
Roberts, William, 251
Robertson, Donald, 173
Robidox, Oliver, 396

Robinson, Edward W., 221
Robinson, Fred C., 215
Robinson, George H., 287
Robinson, Martin J., 618
Robinson, Noyes C., 198, 215
Robinson, Robert L., 474
Robinson, William C., 426
Robinson, Wilson L., 213
Robischon, John, 452
Robison, George E., 158
Roche, George E., 148, 567
Rock, George F., 266, 456
Rockey, Dantin W., 409
Rockwell, Albert S., 153
Rodange, Edward J., 191
Rodde, Hjalmer L., 318
Rodgers, George W., 148
Rodgers, John, 506
Rodgers, Samuel L., 396
Roeder, Herman, 143
Roell, Conrad L., 145
Rogde, Albert, 502
Rogers, Albion Q., 289
Rogers, Arthur E., 384
Rogers, Arthur G., 341, 490
Rogers, Harvey S., 266
Rogers, James L., 349
Rogers, John W., 404
Rogers, Roy, 167
Rogers, Scott G., 401, 452
Rogers, Thomas F., 178
Rogers, William F., 445
Rogers, William T., 384
Rohrer, David W., 396
Rohrer, John F., 148
Rohrer, Lewis E., 323
Rolander, Charlie, 414
Rollander, Ferdinand, 490
Rolle, August H. O., 545
Roller, Christ S., 518
Roller, Peter F., 287
Rolph, Albert C., 545
Rolph, Edward H., 545
Roman, Charles A., 555
Rombeck, Gustave A., 545
Ronning, Henry T., 372
Roof, Rufus V., 313
Rooke, Ralph C., 410
Rooney, John T., 525
Rooney, William J., 287
Roos, Carl, 335, 452
Rosdahl, Theodore, 545
Rose, Albin J., 545
Rose, Arthur P., 403
Rose, Harry L., 341
Rose, Jos., 196, 582
Rosenberry, William H., 302
Rosendahl, William, 545
Rosengren, Iver, 545
Rosenquist, Harry H., 396, 452
Rosie, Harry A., 206
Ross, Frank, 310
Ross, Fred K., 580
Ross, James A., 506
Ross, Norman W., 352
Ross, Oscar, 236
Ross, Thomas, 329
Ross, William, 445
Rosser, Watkin W., 254
Rostanka, John J., 162
Roth, Louis J., 618
Rother, Charles J., 313
Rotza, Frank, 162
Roucheleau, Eugene M., 618
Routzahn, Algernon C., Jr, 392, 510
Rovig, Peter A., 445
Roway, William, 341, 563
Rowe, Conrad H., 224
Rowe, George A., 302
Rowe, George W., 384
Rowe, William H., 137
Rowell, Elmer S., 341
Rowley, Frank B., 207
Rozek, Tefel, 162
Rucker, Marion, 391
Rud, Martin, 341
Rudberg, Frederick, 469
Rudberg, Melcher, 469
Rudd, Alson J., 446
Rudd, John M., 367
Rude, Anton, 618
Rudenske, Charles F., 323
Rudloff, Charles, 346
Rue, John J., 348
Ruecroft, John W., 618
Ruemke, Christ, 140
Ruemke, William F., 545
Ruff, Frank J., 287
Ruhnke, Adolph J., 153
Rule, Archibald J., 618
Ruley, Frank, 618
Rundgren, Charles E., 618
Runkel, Albert, 560
Running, Amel, 174
Running, Olaf B., 401
Runyan, Alfred D., 206
Ruper, Frank, 426, 452
Rupp, Frederick, 577
Rurup, Frank L., 174
Rush, Charles, 574
Rush, John, 545
Rushton, Edward E., 352 490
Russell, Fred, 560
Russell, Fred, 577
Russell, John, 490
Russell, William T., 273
Rustad, Carl J., 244
Rustad, Joseph O., 384
Ruth, Albert, 500
Ruth, Stanley S., 257
Rutherford, Clinton W., 273
Rutherford, Ernest R., 177
Rutherford, William H., 269
Rutter, Lee, 401
Ryan, Arthur, 546
Ryan, James, 589
Ryan, John A., 396
Ryan, John H., 426
Ryan, John J., 378
Ryan, Joseph M., 546
Ryan, Michael B., 186
Ryan, Patrick, 280
Ryan, Richard J., 582
Ryback, Aloysius, 618
Ryberg, Walfred A., 261
Rycavy, Vence, 546
Ryd, Berndt J., 396
Rydeen, Edward D., 518
Rydell, Otto, 308, 490
Ryder, Charles W., 258
Ryel, Eugene, 313
Ryland, Oscar, 396
Rypkema, Siebe, 589
Rysdal, Peder, 372, 516
Rystedt, Magnus, 546

S

Sabine, Harry B., 618
Sachse, Herman F., 546
Safranek, John, 138, 452
Sago, Louis A., 618
Sahlborn, O. Arvid, 561
St. Arnold, William A., 420
St. Jacque, Frank E., 462
St. John, Noel, 618
St. John, Roscoe E., 158
St. Peter, Frank, 196
Saitz, George, 469
Salinger, Magnus, 213
Salisbury, William H., 209
Salm, John, 432
Salstrom, Fred, 332
Salter, Charles C., 289
Samec, Frank, 546
Samec, Joseph, 618
Sammon, Richard J., 459
Sammons, Edward H., 546
Sammons, Robert H., 546
Sample, William T. P., 244
Sampson, Mando, 384
Sampson, Richard, 191
Samstad, Andrew, 378
Sanborn, Charles L., 546
Sanborn, Percie E., 148
Sanborn, William Y., 148 490
Sand, Ole, 186
Sandalls, George W., 341 490
Sandberg, August, 577
Sandberg, Fred, 494
Sandberg, Frederick E., 618
Sandberg, Leonard, 384
Sandbo, Olof T., 381
Sandburg, Norman A., 182
Sandelin, John E., 555
Sanders, David, 320
Sanders, James H., 573
Sanders, Matt M., 429
Sandin, Frank E., 323
Sands, Joseph W., 457
Sandstrom, Reynold, 518
Sandtrock, Otto, 369
Sangren, Edward J., 546
Sanno, William W., 497
Santee, John H., 158
Santo, William A., 186
Sarasain, William J., 343
Sargent, Edwin W., 378, 420
Sargent, Herbert K., 188
Sargent, Lee M., 168
Sargent, Leonard R., 592
Sargent, Waverly B., 378, 420
Sark, Andrew, 469
Sather, Carl S., 546
Sather, John P., 618
Sathre, Ole, 428
Satka, Joseph A., 162
Satre, Nels, 452
Satrum, Martin B., 314
Sattergren, Oskar, 385
Satterlee, Denman V., 518
Sauerbrei, Carl, 500
Saulie, Carl O., 618
Saulie, Fred V., 619

Sauter, Frank C., 252
Sauvie, David E., 585
Savage, Harry L., 619
Savage, John A., 361, 367
Savage, John H., 619
Savard, Frederick, 432 577
Sawers, Cameron F., 490
Sawyer, Charles, 546
Sawyer, Frank, 454, 469
Saxton, Martin A., 266
Saylor, William, 280
Scallen, Joseph M., 213, 490
Scanlon, John J., 404
Scanlon, William, 177
Scarp, John O., 375
Scarvie, Samuel, 315
Schacht, Frederick, Jr, 283
Schaeffer, Charles M., 289
Schalberg, Horace A., 324
Schall, Anthony X., Jr, 261
Scharf, William T., 341
Schattschneider, Herman, 515
Schaumburg, Phillip J., 522
Schaumkessel, Albert, 186
Schaumkessel, August, 186
Scheela, Carl W., 273
Scheer, George, 314
Shenck, Eugene C., 181
Schenck, Fred, 354, 494
Schendel, Fred H., 435
Schendel, Julius, 435
Scherer, Louis C., 442, 472, 498
Scherneck, Rudolf, 619
Scheuer, Fred W., 447
Schey, Stephen, 352
Schick, Joseph, 432
Schieber, Max, 231
Schiedicker, Frank, 619
Schiefer, William T., 177
Schieffert, Frank, 143
Schiema, Joseph, 159
Schiler, George J., 372
Schilling John C., 469, 585
Schillo, John J., 236
Schiminsky, Anthony L., 552
Schiminsky, Michael A., 552
Schipper, Henry E., 298
Schladinski, Otto P., 150
Schlag, Joseph, 497
Schlampp, Jacob, 438
Schlechta, Matthew G., 192
Schloegel, Jacob, 589
Schloss, Charles M., 414 474
Schlosser, Peter, 546
Schmidt, August W., 619
Schmidt, Bernard W., 148
Schmidt, Ferdinand, 335
Schmidt, Frank, 143
Schmidt, John F., 546
Schmidt, Louis E., 457
Schmidt, Paul, 500
Schmidt, William, 140
Schmidt, William, 302
Schmidtke, John A., 570
Schmitt, Philipp, 551
Schmitz, John, 546
Schnabel, Henry C., 619
Schnable, Paul J., 329, 341, 490
Schneider, John F., 573
Schneider, John P., 143
Schneider, Otto, 213
Schneidler, John G., Jr, 445
Schnitzki, Louis J., 414
Schoaneman, William F., 447
Schoenrock, Hugo, 564
Schoeppach, William G., 158
Scholer, Albert G., 314
Scholz, Otto, 143, 585
Schooley, Elmer E., 224
Schoregge, Albert H., 619
Schouweiler, Albert M., 251
Schow, Alfred L., 324
Schoyen, Ivor, 358
Schrag, Elind J., 378
Schram, Louis O., 314
Schramek, Frank E., 192, 514
Schramm, Hermann A., 557
Schraufnagl, Max, 585
Schreiber, Frank, 162
Schreiber, Moses, 516
Schreiner, Paul J., 522
Schrock, Paul E. R., 546
Schrodl, John, 143
Schroeder, Emil C., 385
Schroeder, William A., 196
Schuberg, Albert G., 273
Schubert, Edward C., 619
Schubert, Herman C., 581
Schubert, Orrin W., 619
Schubert, Otto J., 619
Schubring, Charles G., 546
Schudlich, John, 396
Schug, Peter, 546
Schuldt, Joseph, 177
Schultz, Barney J., 453
Schultz, Fred A., 391
Schultz, Larry F., 162
Schulze, Ernest, 177
Schulze, Gustave C., 502
Schumacher, Fred W., 332
Schumacher, John J., 158
Schumacher, Peter H., 287
Schuman, Charles A., 324
Schuman, Charles A., 553
Schutt, Henry F., 177
Schutte, Frederick M., 229
Schwab, Burt O., 302
Schwab, William V., 567
Schwabacher, Joe, 421
Schwanke, Henry A., 167
Schwartz, Charles W., 258
Schwartz, Jesse D., 164
Schwede, Paul, 469
Schwéde, Robert H., 372
Schwenker, William, 577
Schwerr, Christ J., 143
Schwieger, John D., 293
Sclater, William, 457
Scobey, John, 567
Scobie, Fred H., 251, 457
Scott, Arthur, 619
Scott, Charles L., 423
Scott, Edward C., 192
Scott, Eugene E., 401
Scott, Frank D., 213
Scott, Harry G., 391
Scott, Hugh R., 274
Scott, James, 573
Scott, John F., 273
Scott, John P., 325
Scott, King V. E., 196
Scott, Peter H., 462
Scott, Raymond W., 557
Scott, Roy, 490
Scott, Thomas G., 512
Scoville, Allen T., 196
Scoville, George E., 237
Scribner, Thornton, 341
Seaberg, Simon P., 148
Seaborn, Benjamin F., 439
Seaqvist, John, 391
Searle, Frank B., 302
Searles, Bert, 358
Seaton, Seth S., 523
Secker, Albert G., Jr, 273
See, Guy W., 188
Seebach, Henry, 251
Seebach, Oscar, 245
Seely, James M., 490
Seesee, Walter M., 490
Segar, Harry S., 346
Segers, Ernest, 318, 490
Segerstrom, Elof J., 386
Segerstrom, Manne, 445
Seghers, Gradus, 314, 490
Seha, Anthony P., 139, 148
Seiberlick, Joseph J., 619
Seibert, Frank W., 439, 509
Seiler, Christian, 569
Seim, Andrew N., 619
Selbig, George E. J., 619
Selby, Burton T., 490
Selby, George, 447
Selen, August, 589
Seline, John, 461
Sell, John H., 251
Sellar, Mortimer W., 447
Selleg, Peter, 421
Selter, Oscar, 308
Selvig, Conrad G., 167
Senecal, Israel, 620
Senecal, John B., 578
Senior, Herbert, 367
Senst, Albert H., 469
Senum, Torgrim, 401
Seras, Robert, 162, 490
Servey, Lafayette W., 381
Sery, Sadimer, 551
Setchell, Carl L., 244
Severson, Herbert, 167
Severson, Martin, 401
Severson, Zengis, 620
Sewright, Oscar L., 469
Seymour, Archibald, 518
Seymour, Charles A., 396
Seymour, Frank A., 177
Seymour, George J., 213
Shadegg, Theodore, 439
Shady, Raymond C., 396
Shafer, Birney H., 417
Shafer, James B., see Thom, Claude
Shanahan, Richard J., 315
Shandrew, John C., 359
Shannon, Herbert C., 221

Shannon, James A., 586
Shannon, Robert, 293
Shapansky, Edward, 159, 498
Sharood, Fred C., 490
Sharp, Archie, 589
Sharp, George A., 546
Shaughnessy, Michael P. 209
Shave, Edwin D., 187
Shaver, Eddie, 158
Shaver, Guy H., 490
Shaw, Harry V., 139, 177
Shaw, Melville J., 593
Shaw, Ralph R., 505
Shaw, Robert J., 546
Shaw, Samuel W., 144
Shaw, Thomas E., 439
Shea, Charles M., 469
Shears, Harry B., 275
Sheehan, James S., 183
Sheehan, Thomas, 194
Sheehy, William J., 490
Sheets, John W., 343
Sheire, William W., 620
Sheline, Frank, 546
Shellady, Guy, 396
Shellum, Andrew E., 320
Shelton, George, 432
Shepard, Edward G., 308
Shepard, Harry M., 346
Shephard, Charles F., 318
Sheppard, Fred J., 138
Sheppard, George J., 514
Sheppard, George K., 215
Sheppard, Julius K., 491
Sheridan, Phillip, 426
Sheridan, Richard B., 367
Sherman, Fred, 326
Sherman, Robert N., 266
Sherman, William, 589
Sherwood, Homer K., 497
Sherwood, Thomas, 162, 177
Shields, Charles, 516
Shields, William U., 546
Shillock, John C., 280
Shillock, Paul, 442, 475
Shilston, George B., 387
Shinke, August F., 457
Shippey, Ovey V., 398
Shiras, Frederick D., 463
Shirk, Harrison K., 188
Shisky, Paul, 558
Shoemaker, Quincy R., 213, 258
Shoemaker, William, 148
Sholl, Harry J., 438
Sholl, Mack J., 438
Shook, Charles H., 453, 507
Shoquist, Andrew G., 273
Short, Thomas W., 280
Shortell, Henry A., 187
Shortridge, Jefferson T., 557
Shoultz, Fred D., 379
Shoultz, Louis, 379
Showalter, John J., 426
Shrader, Charles, 197
Shumway, George G., 213
Shuros, Bendick P., 401
Shurr, George W., 402
Sibbets, John A., 237
Sicotte, Eldridge, 417
Siebold, Carl J., 229
Siegert, Frank, 426, 567
Siegler, William F., 273
Siemens, Daniel, 144
Siemens, Peter, 144, 567
Sigfridson, Peter E., 546
Sikorski, Dominik, 159
Sill, Ransom, 187
Silver, Edward W., 620
Silver, Myron, 189
Silver, Philip, 578
Silvester, Jesse, 620
Simensen, Adolph C., 435
Simison, Edwin, 454
Simmons, Chester B., 202
Simmons, John M., 347
Simmons, Robert H., 258
Simmons, William A., 254
Simon, Erwin S., 153
Simon, Henry E. W., 149
Simon, Lambert, 523
Simon, Morris, 308
Simon, Otto, 144
Simon, Reuben E., 153
Simon ,Theodore, 253
Simons, Edmund R., 215
Simonson, Carl M., 182
Simonson, Oscar H., 551
Simonson, Peter, 546
Simonson, S. Otis, 178
Simonson, Sandy M., 197 582
Simpkins, Samuel, 402
Simpson, Adam 421
Simpson Edward G., 304
Simpson, Edward J., 546
Simpson, Robert C., 367
Sinclair, Charles, 354
Sinclair, Charles A., 329, 342
Sinclair, William C., 547
Sindar, August, 469
Sine, Fred E., 281
Singleton, John C., 474
Sinnott, William T., 273
Sinstegard, Reinhart, 547
Sipe, Frank W., 287
Sischo, Frank M., 347
Sistek, Joseph, 173
Sitze, John J., 453
Sivertsen, Andrew, 491
Sivertsen, Hakon J., 620
Sivesind, Hans C., 335
Sjogren, Knute E., 421
Skaar, Jacob E., 393, 573
Skalada, Jonn S., 182
Skaret, Hans O., 453
Skaug, Henry M., 187
Skaug, John, 182
Skeldon, Herbert H., 500
Skidmore, Wallace G., 214
Skillman, Charles H., 206
Skinner, George A., 475
Skoglund, Edward L., 246
Skok, John, 445
Skold, August, 144
Skomars, Jonas, 620
Skoog, Samuel, 437
Skorupa, Michael, 497
Skow, Niels P., 153
Skuse, John C., 329
Slacteky, John, 469
Sladek, Achilles L., 491
Slater, Edward K., 154
Slater, Franklin M., 314
Slavin, Miles G., 244
Slechta, Jacob F., 292, 347, 355
Sleeger, Abram K., 224
Sleeper, Chauncey C., 547
Slenker, William C., 244
Sleter, John, 153, 547
Sliker, George, 421
Sloan, Edward W., 447
Sloane, Renwick T., 387
Slocum, Loel, 140
Slogan, Martin, 491
Smalakies, David J., 574
Small, David A., 240
Small, Frank J., 372
Smallwood, William H., 329
Smeby, Martin E., 209
Smeets, Johannes, 547
Smestad, Emor J., 620
Smethurst, John M., 215
Smiley, William C., 342
Smith, Albert, 574
Smith, Albert D., 560
Smith, Allen W., 207
Smith, Andrew H., 209
Smith, Andrew J., 573
Smith, Archie, 547
Smith, Arthur C., 514
Smith, Arthur L., 145, 555
Smith, Arthur L., 281, 502
Smith, Bernard, 509
Smith, Bernard L., 620
Smith, Bert E., 261
Smith, Carl J., 432
Smith, Charles, 358
Smith, Charles, 372
Smith, Charles, 453
Smith, Charles E., 367
Smith, Charles E., 502
Smith, Charles F., 491
Smith, Charles H., 342
Smith, Charles J., 557
Smith, Clifford S., 302
Smith, David H., 547
Smith, David S., 173
Smith, Douglas J., 148
Smith, Edward J., 362
Smith, Edward L., 148
Smith, Elliott, 158
Smith, Elmer C., 391
Smith, Ernest G., 273
Smith, Ezra R., 207
Smith, Frank, 582
Smith, Frank A., 324
Smith, Frank C., 258
Smith, Frank E., 573
Smith, Frank L., 192, 491
Smith, Fred C., 148
Smith, Frederick C. O., 428
Smith, George A., 221
Smith, George E., 510
Smith, George H., 367
Smith, George H., 547
Smith, George L., 547
Smith, George W., 491
Smith, Glenn E., 266
Smith, Harry E., 511
Smith, Harry N., 324
Smith, Harry P., 432
Smith, Henry, 432
Smith, Henry, 552
Smith, Horace A., 214
Smith, Howard M., 258
Smith, Ira B., 221
Smith, Isaac H., 428
Smith, James G., 469
Smith, James R., 469
Smith, James W., 421

Smith, Jasper A., 187
Smith, John H., 620
Smith, John W., 453
Smith, Joseph, 318
Smith, Joseph, 363, 589
Smith, Judson O., 287
Smith, Lester A., 299
Smith, Lloyd T., 253
Smith, Mathias, 522
Smith, Maurice, 335
Smith, Maurice, 581
Smith, Merton N., 358
Smith, Michael O., 555
Smith, Orville W., 335
Smith, Otho W., 266
Smith, Perrin L., 137, 173, 460, 568
Smith, Peter, 372
Smith, Ray C., 620
Smith, Reuben, 325, 558, 583
Smith, Rex, 385
Smith, Robert B., 396, 414
Smith, Robert P., 201
Smith, Roy F., 593
Smith, Soren H., 440
Smith, Stanley E., 302
Smith, Varde, 187
Smith, Walter G., 192
Smith, Westley G., 237
Smith, William, 564
Smith, William B., 244
Smith, William M., 432
Smith, William R., 461
Smith, William V., 192, 547
Smuser, Henry, 402
Smyth, John, 293
Snapp, Napoleon, 373
Snell, George R., 620
Snodgrass, Caleb F., 385
Snodgrass, Edward E., 620
Snook, Harry H., 402
Snook, Walter H., 398
Snow, Arthur W., 302
Snow, John F., 215
Snowball, George H., 360
Snure, Charles H., 153
Snyder, Albert E., 214
Snyder, Charles M., 391
Snyder, Henry C., 495
Snyder, James C., 150
Snyder, Joseph R., 620
Sodergren, Olof L., 379
Sodergren, Peter, 421, 469
Soderlund, Peter, 547
Solberg, Charles J., 398
Solberg, Charles J., 620
Solberg, Gustave A., 620
Solberg, Malvin E., 318
Solmon, George W., 385
Somerville, Howard L., 391
Sommers, Otto J., 547
Soper, George W., 342
Soppet, Charles, 547
Sorensen, James F., 239
Sorensen, Lester P., 237
Sorenson, Charles, 582
Sorenson, Frederick, 258
Sorenson, Louis, 173
Sorenson, Louis, 379
Sorenson, Peter, 281, 502
Sorenson, Peter L., 385
Sougstad, Otto, 275
Soule, John R., 140
Southard, Everett L., 354
Southard, Irving R., 354
Southerland, Earl, 518
Spaude, Louis, 580
Spaulding, Daniel W., 354
Spaulding, Frank, 214
Spaulding, Raymond H., 516
Spear, Charles T., 230
Speel, John N., 593
Spehn, Joseph S., 153
Speier, Frank, 570
Spencer, David E., 414
Sperry, Charles B., 620
Sperry, Herbert E., 237
Spice, Louis F., 621
Spicer, Asa A., 469
Spicer, Mason W., 379
Spiegel, Ferdinand, 292 352
Spier, Joseph, 158
Spindle, William E., 273
Spink, Edward F., 298
Spitznagle, Joseph, 454, 460
Splan, Thomas, 244
Sponnick, John N., 324
Sprague, Aldin, 214
Sprague, Benjamin F., 569
Sprague, Elmer B., 324
Spreiter, Christ A., 547
Spring, Albert J., 426
Springer, Albert, 311
Springer, Theodore, 396
Springstead, William J., 491
Sprouse, Samuel L., 244, 457
Sprungman, Charles L., 292, 342
Sprungman, Edward A., 585
Spurzem, John, 512
Stafford, James B., 238
Stahl, Charles, 491
Stahr, Fred, 207
Stai, Lars, 244
Staley, Joseph, 453
Stamp, Ross, 589
Stanard, Earl R., 148, 591
Stanchfield, Oliver, 302
Standacher, Math M., 423
Staples, Harry J., 269
Staples, Roy G., 290
Stapleton, James, 432
Stapleton, John T., 237
Stark, Charles G., 491
Stark, Francis A., 358
Stark, Harvey W., 207, 491
Stark, Sylvester G., 217
Starkey, Warren F., 373, 573
Starr, Charles, 507
Starr, Frank E., 187
Stary, Joseph, 369
Statelar, Truman, 337
Stauffer, Judson, 197
Stavlo, John, 509
Steadman, Fred R., 162
Stearns, Clarence G., 292 314
Stearns, Eddie W., 139
Stearns, Edward C., 148
Stearns, Frank E., 197
Stearns, George E., 358, 453
Stearns, Joseph E., 408
Stedman, Benjamin, 491
Steel, Fred C., 232
Steele, Charles A., 275
Steele, John, 379
Steele, John, 396
Steen, Andreas K., 361, 432
Steen, John H., 516
Steep, George W., 421
Stefanski, Michael, 162
Steffens, George F., 192
Steffes, Joseph H., 287
Steffes, William, 266
Steffes, William F., 266
Stegner, Jesse L., 266
Steiger, Ernest L., 318
Steiger, Ernest L., 621
Stein, John, 144
Stein, Paul, 336
Steinbach, Andrew, 141
Steinbach, Frank E., 178
Steinbacher, Daniel, 547
Steindorf, August, 432
Steinhaus, Herman W. H., 621
Steinhauser, Albert, 139, 463
Stenberg, John, 324
Stenerson, Ole, 515
Stenrud, Eric J., 179
Stenrud, Henry, 491
Stephens, Revenell S., 281
Stephens, Steve, 402, 580
Stephenson, William R., 221
Stergeritz, George, 500
Sterner, William A., 187, 547
Sterns, Charles E., 318
Sterns, Frank, 319, 491
Stetson, Charles S., 244
Stetson, Horatio J., 454
Steuck, Amil, 347
Stevens, Bruce F., 319
Stevens, Edward, 348
Stevens, Elwin L., 302
Stevens, George A., 330
Stevens, Jerry, 494
Stevens, Olley S., 299
Stevens, Robert L., 621
Stevens, Wilmot, 362
Stevenson, Alexander W., 547
Stevenson, Donald, 330
Stevenson, Robert L., 491
Steward, William A., 427
Stewart, Charles A., 447
Stewart, Charles W., 251
Stewart, Clyde J., 621
Stewart, Frederick, 509
Stewart, George L., 178
Stewart, Goodwin L., 330
Stewart, Harry, 514
Stewart, Ira L., 440
Stewart, James, 167
Stewart, John W., 428
Stewart, Kennedy, 621
Stewart, Michael A., 308
Stewart, Milvin, 585
Stietzel, John A., 432
Stifter, John, 491
Stiles, Irvin, 158
Still, Claude H., 221
Still,, Frederick, 281
Stille, Per Axel R., 491
Stilling, August F., 193, 498
Stillman, Guy L., 379, 447

Stillman, Howard, 167, 491
Stines, Albert, 426
Stipe, Charles, 547
Stirewalt, Jefferson M., 573
Stites, William H., 201
Stith, Perry, 347
Stivers, Edwin R., 290, 319
Stluka, Matt, 319
Stockdill, Samuel W., 164
Stocker, Robert, 593
Stockhowe, Frederick, W., 547
Stocking, David W., 326
Stockwell, Burt E., 251
Stockwell, Charles E., 252
Stockwick, Nils, 358
Stoeckert, Charles E., 141
Stohr, Charles J., 342
Stokes, Eugene, 515
Stokstad, Christian, 375
Stolz, Fred, 141, 447
Stombs, Richard D., 621
Stone, Carl L., 238, 455, 472
Stone, Harrison D., 324
Stone, James L., 432
Stone, Ole H., 547
Stone, Royal A., 374
Storberg, Chris, 509
Storey, Frank, 308
Storick, Robert R., 547
Storms, Edwin J., 303
Storres, Dennis, 391
Stouch, George L., 491
Stout, W. Oakley, 445
Stowe, George E., 183
Stowe, Maurice E. 570
Strachan, Joseph C., 208
Strache, William F., 423
Strachota, Adolph A., 292, 308, 570
Strachota, Anton, 547
Strand, Emil, 491
Strand, Olaf L., 547
Strasburg, George H., 547
Strass, John B., 324
Stratton, Edward J., 148
Stratton, William, 352
Straub, Fred, 138, 173
Strawn, Harry W., 589
Streeter, John B., 207
Streeter, John H., 148
Streeter, Robert, 192
Strelow, Herman H., 163
Strobridge, Henry J., 548
Strom, Charles H., 548
Strom, Gyst, 459, 567
Strom, Harry J., 469
Strom, Joseph H., 505
Stromblad, Andrew W., 491
Stromen, John, 178
Stromme, Rudolph J., 324
Strong, Ben R., 303
Strong, Charles A., Jr, 361, 432
Strong, Clarence, 437
Strunk, Paul, 353
Strutz, Louis J., 561
Stuart, Charles D., 445
Stuart, Edwin N., 502
Stuckman, Francis R., 509, 621
Studelska, Joseph, 144
Studley, William G., 305
Stykkeshaug, Albert, 353
Styles, Benjamin, 347, 491
Styve, Oluf H., 179
Styve, Peter O., 182
Styx, Andrew, 548
Suelter, Jacob L., 585
Sullivan, Arthur B., 621
Sullivan, Daniel, 498
Sullivan, Eugene, 379
Sullivan, George F., 347, 491
Sullivan, James, 276
Sullivan, James E., 445
Sullivan, Jerry M., 396, 414
Sullivan, John, 509
Sullivan, John S., 396
Sullivan, Thomas S., 621
Sullivan, William, 281
Sullivan, William, 397
Sumey, John, 347
Summerfield, Frank W., 621
Sundal, Ole M., 379
Sundberg, Charles, 252
Sundell, Oscar, 574
Sunderson, Adolph, 158
Sundstrom, Theodore, 408
Sundwall, Olof, 548
Sura, Gustaf, 470
Surratt, Frank H., 324, 492
Sustacek, Louis, 402
Sutherland, Charles J., 621
Sutherland, Frank L., 197
Sutherland, Norman C., 139, 173
Sutherland, William C., 492
Suttmann, Frederick, 514
Sutton, Edward J., 266
Sutton, Harry E., 266, 492
Sutzin, Archie M., 342
Svendsen, Edward K., 158
Svensgaard, Bjarne R., 500
Svenson, Charley Y., 385
Swalinkavich, Joseph, 507
Swanberg, Gottfrid, 252
Swanberg, Theodore, 492
Swank, Omer E., 188
Swanson, August, 252
Swanson, Charles A., 342
Swanson, Charley J., 244, 459
Swanson, Emil, 548
Swanson, Nels, 197
Swanson, Victor, 415
Swanstrom, Adolph S., 492
Swanstrom, Claus E., 470
Swanstrom, Frederick E., 593
Swanstrom, Gustaf, 379
Sward, Nickol, 402
Swartley, Arthur M., 324
Swartwood, Clifford, 492
Swartz, Christ, 548
Swartz, West J., 492
Swearingen, Arthur, 158
Swearingen, Charley, 155
Swedberg, Perry W., 453
Sweeney, Frank, 445
Sweeney, Herbert E., 221
Sweeney, Matthew, 167
Sweet, Harry N., 361, 415, 582
Sweet, John C., 362
Sweitzer, Christian M., 342
Swenomson, William A., 402
Swensen, Charles, 182
Swenson, Carl E., 470
Swenson, Henry R., 309
Swenson, John J., 573
Swenson, Malcolm A., 373
Swenson, Malcolm E., 560
Swindells, James A., 385, 502
Sylvester, Harold C., 492
Sylvester, Winfield, 178
Szablewski, Mike, 163
Szlarmach, Franz, 163
Szudera, Matt, 163, 453, 454, 460

T

Tabor, Harry, 164
Tabor, Orell, 557
Taggart, Henry, 589
Taggart, Vernon E., 244
Tandy, Douglass H., 445
Tauscher, Alfred, 373
Tawlks, John T., 569
Taylor, Charles A., 470
Taylor, Dave, 621
Taylor, Guss, 408
Taylor, Guy B., 193
Taylor, Harry A., 193
Taylor, Harry S., 260
Taylor, James G., 586
Taylor, John E., 299
Taylor, Leslie L., 621
Taylor, Lucius S., 367
Taylor, Robert M., 193
Taylor, Vernon, 197
Taylor, Waldo, 192
Taylor, Walter J., 192
Teare, Charles C., 325
Tebbe, George 252
Tedman, Harry E., 303
Tedrow, Alfred, 507
Teeter, Frank B., 169
Teeter, George W., 154
Teeter, John M., 173
Teich, Herman J., 310
Telin, Matthew, 440
Templeton, Roy, 426
Tenney, David D., 415
Tenney, George F., 281
Tennison, William F., 303
Tenvoorde, Henry, 287
Tenvoorde, Henry W., 222
Terrell, Dale R., 398
Terry, Guy A., 324
Terry, Jerome J., 160
Terry, Robert W., 207
Terryll, Grant, 144
Teske, Reinhold, 438
Tesmer, Otto, 495
Tessier, William H., 492
Tetzlaff, Henry H., 217
Tew, Martin E., 238

Thalhammer, George, 522
Thayer, Albert W., 167, 548
Thayer, Arthur W., 182
Thayer, Burdette C., 138, 163
Thayer, George L., 494
Thayer, Guy H., 221
Theilig, William C., 492
Theis, Hermann, 193
Thelen, Benjamin F., 273
Theobald, Frank, 158
Therrien, Amos, 548
Therrien, Dennis J., 373
Thibodeau, George A., 421
Thickins, George F., 621
Thiede, Herman C., 621
Thieleke, Henry, 373
Thielen, Joseph A., 288
Thiers, Joseph F. Jr, 433
Thiessen, George, 237
Thom, Claude, 589
Thom, Harry J., 214
Thom, Robert D., 373
Thomas, Anthony, 494
Thomas, Burt, 266, 518
Thomas, David, 492
Thomas, Frank E., 258
Thomas, George B., 583
Thomas, Theodore, 303
Thomas, William E., 367
Thomasson, Hilfred L., 281
Thompson, Alik, 548
Thompson, Anton, 440
Thompson, Anton L., 560
Thompson, Charles E., 201
Thompson, Charles W., 303
Thompson, Charles W., 509
Thompson, David, 426
Thompson, Edgar, 492
Thompson, Edwin H., 589
Thompson, Edwin P., 580
Thompson, Ernest P., 273
Thompson, F. Burtrum, 343
Thompson, Frank, 492
Thompson, Frank E., 326
Thompson, Fred, 288, 457
Thompson, Fred, 358
Thompson, Guy M., 148
Thompson, Hal B., 347
Thompson, Henry, 197
Thompson, Herbert L., 461
Thompson, Louis C., 440
Thompson, Mandyous J., 621
Thompson, Nels, 182
Thompson, Oliver W., 391
Thompson, Samuel A., 309
Thompson, William E., 347
Thompson, William H., 515
Thompson, William W., 175
Thomsen, Marius, 379
Thomsen, Peter H., 492
Thomsen, Thomas F., 214
Thomson, Hugh J., 138
Thomson, Leonard S., 433
Thomson, Thorvald, 410, 470
Thone, William J., 229
Thoresen, Jacob, 621
Thoreson, Andrew C., 187
Thorgerson, Julius T., 391
Thornberry, William A., 415
Thornby, Charles J., 314
Thornquist, Gustaf A., 273
Thorp, Christ, 574
Thorpe, Bertel S., 144
Thorpe, George C., 593
Thorpe, John L., 492
Thorsander, Peter E., 548
Thorsby, John, 298, 492
Thorsenn, John L., 621
Thorson, Chris, 402
Thorson, Edwin T., 380
Thorson, Guy S., 381
Thorssell, Gunnar, 258, 457
Thorstenson, Carl O., 178
Throndson, Axel, 353
Throndson, Henry, 145
Thrune, August L., 163
Thurnan, Herman W., 324
Thursdale, Daniel, 283
Thurston, Corrington W., 338
Tibbetts, Charles M., 342
Tibbetts, Russell J., 363
Tibbs, Charles W., 433, 470
Tierney, Joseph, 454
Tigue, Francis H., 299
Tilbury, George H., 622
Tileston, Burton G., 360, 362
Tilton, Charles, 492
Timmons, Albert W., 563
Tingwall, Edward H., 622
Tinnes, Charles P., 403
Tinnes, John F., 408
Tisdale, Mark N., 427
Tiura, Isaac, 453
Tjomsland, Robert, 555
Tobin, Leo T., 244
Tobisch, Frank T., 274
Tockle, Peter, 330
Todd, Clare S., 336
Todd, George F., 173
Todd, Rufo W., 622
Toland, Andrew, 298, 548
Tollefson, Benjamin A., 197, 548
Tollefson, Carl, 421
Tomesch, James, 548
Tomlinson, L. C., 336
Tompkins, Nick, 358
Toms, James F., 187
Toner, Harry, 515
Torgenson, Salva, 173
Torgerson, Carl W., 385
Torgerson, Christ, 391
Torgerson, Samuel, 353
Torkelson, Edward, 367, 494
Torkelson, Martin, 164
Torker, John, 288
Torkilson, Jul, 148
Torn, Arthur, 144
Torrison, Theodore, 353
Torstrup, August, 548
Torwick, Edward E., 342
Tosney, Patrick, 509
Tottingham, Thomas, 446
Toucey, Ezra D., 309
Tourtelotte, Henry L., 315
Towers, Charles U., 200
Towle, Ira S., 244
Town, Loren B., 403
Towner, George, 548
Townsend, George, 580
Townsend, Oliver J., 437
Townsend, Warner, 402
Townsend, William P., 145
Tracy, William B., 397, 560
Tradell, Torkel, 548
Traue, Henry C., 381
Traverse, Charles E., 353
Treager, Albert, 622
Treanor, Henry W., 622
Treanor, Joseph P., 507
Treflin, Ludwig, 397
Tremont, Roxie, 470
Trempe, Clarence S., 330, 470
Trenary, Loren, 173
Trench, Martin E., 593
Trenham, Milton A., 229
Trnka, John E., 548
Tronson, John L., 303
Tronson, Lewis G., 303
Trost, Henry, 178
Trotter, Luther R., 303
Trottier, Alexander A., 423
Trotz, Henry H., 423
Troup, Fred D., 379
Trowbridge, Charles R., 230, 472
Troy, Louis A., 299
True, Gerald, 158
True, Norman T., 155
Truelsen, Henry J. F., 309
Truelson, Peder, 182
Truesdell, Albert, 367, 553
Trumble, George S., 174
Trump, Henry, 548
Trusdell, Harry M., 182
Truva, Peter A., see Truver, Peter
Truver, Peter, 502
Tshudden, Adolph, 402
Tubbs, John B., 338
Tubesing, Benjamin F., 252
Tucker, James H., 254
Tucker, Lisle D., 232
Tucker, Silas W., 232
Tudhope, Frederic A. J., 240
Tuft, William, 548
Turban, Fred, 497
Turner, Albert W., Jr, 622
Turner, Charles M., 548
Turner, Edward W., 207
Turner, Frank, 168, 569
Turner, Henry L., 421
Turner, Tell A., 359
Turner, William E., 391
Turnock, George, 518
Turzinski, Herman J. G., 153
Tusa, Matt, 453
Tuttle, Fred E., 404, 447
Tweedal, Louis, 421
Tweedy, Robert J., 179

Twitchell, Henry M., 404
Tygeson, Anton, 385
Tyler, Edward, 319
Tyler, George H., 288
Tyler, Jay, 197
Tyriver, James, 622
Tyson, James R., 454

U

Udell, George C., 622
Ujhelyi, Julius, 583
Ulen, Hans, 336
Ulmer, Charles, 169
Ulmer, Louis, 281
Ulrich, Charles B., 330, 492
Ulrich, George, 457
Underdahl, Andrew, 523
Undlin, Martin, 314
Upson, John E., 209
Urbach, William O., 474, 492
Ure, Herbert, 549
Urich, Ray, 391
Usher, Philip V., 446
Uttley, James A., 319

V

Vail, George, 168
VanAmber, Charles H., 416
VanAmber, Ray E., 158
Vance, Albert E., 402
VanColt, Roy E., 585
VanDeBogart, Fred M., 347
Vandegrift, Howard L., 179
Vanderford, Leonard C., 524
Vandersluis, Henry E., 438
Vandevort, Fred, 448
VanDuzee, Charles A., 289
VanDuzee, Edward M., Jr, 359
VanDyke, Carl C., 373
VanEman, James D., 150
VanEman, Robert L., 266
Vanhorn, Constant, 507
VanHorn, Major, 148
VanHoven, Carl H., 230
VanKeuren, Harry J., 237
VanKleek, Stirling, 319
VanLear, Thomas, 440
VanPraag, Abe, 315
VanRiper, George, 391
VanRosencrance, Joe, 292
VanSant, Herbert, 446
VanSlyke, Edwin N., 267
VanValkenburg, Clarence A., 214
VanVolkenburg, Earl, 174
VanWormer, Charles, 332
Varant, Joe, 470
Varner, Otto B., 288
Varney, Francis H., 214
Varos, Severt N., 502
Vaughan, Albert F., 522
Vaughan, Rodney H., 560
Veal, Herman, 187
Veal, William, 358
Veals, Charlie, 524
Velie, Charles H., 230
Veltum, Edgar C., 174
Venom, William, 182
Vermilyea, Avery J., 173
Vernon, Charles G., 415
Vernon, William, 187
Vero, Joseph, 555
Verrette, Richard F., 549
Vetenburg, James, 281
Vevea, Frank H., 367
Viall, Frank H., 163
Viall, Roy, 163
Vicary, Walter, 426
Vickstrom, Andrew L., 336
Videll, Claes A., 426
View, Fred P., 237
Vinal, Llewellyn W., 207
Vincent, Frederic A. C., 361
Vining, Ed. H., 197
Virgin, David, 298
Vogel, Louis G., 137
Voita, Peter P., 492
Vollmer, Edwin H., 148
Volmer, Rudolph B., 518
VonBergen, Edward, 427
VonDerBruch, John, 492
VonHagen, Walter C., 362
Vorce, Frank L., 239
Vos, Dirk J., 214
Vosika, Joseph, 244, 457
Voss, Frank, 163
Votel, Henry, 433
Vought, Leonel, 408, 585

W

Wachsmuth, Otto A., 274
Wachuta, John A., 361, 421
Wack, Charles W., 178
Wade, Frederick H., 622
Wade, William A., 303
Wadman, Alfred, 549
Wadsworth, William A., 153
Wagener, Jacob, 586
Wagner, Adam M., 622
Wagner, Fred, 385
Wagner, Frederick A., 510
Wagner, Frederick W., 440, 448
Wagner, George E., 415
Wagner, Wesley, 470
Waiste, Charles E., 207
Wait, Robert C., 344, 470
Waite, Fred A., 187
Waite, Malcolm M., 437
Wakaditsch, John J., 330 342, 567
Wakefield, Fredrick T., 197
Walbourn, Edwin J., 245, 457
Walden, Frank, 373
Waldrip, William B., 178, 457
Waldrum, Ole, 319
Walenpus, Andrew, 470
Walesh, Frank C., 197
Walker, Abraham, 245
Walker, Arthur R., 258
Walker, Charles E., 437, 459
Walker, Edwin, R., 298
Walker, James, Jr, 347, 549
Walker, John, 363
Walkowski, Alois V., 446
Wall, Clement W., 148
Wall, Harry C., 622
Wall, John, 148
Wall, Sivert T., 183
Wall, Thomas P., 622
Wall, William A., 168
Wallace, Albert J., 497
Wallace, Charles H., 258
Wallace, George H., 421
Wallace, Henry E., 274
Wallace, James G., 215
Wallace, John W., 192
Wallace, Lewis H., 258
Wallace, William H., 437
Walland, Ole N., 385
Wallen, Fred, 492
Walley, Samuel B., 557
Wallgren, William, 347
Wallin, Frank O. S., 549
Walling, Jason M., 492, 586
Walls, James F., 274
Walmer, John, 438
Walover, William C., 178
Walsh, Harry D., 385
Walsh, James, 240
Walsh, James B., 549
Walsh, James E., 274
Walsh, James F., 325
Walsh, James J., 373, 408
Walsh, James P., 288
Walsh, John J., 267
Walsh, Joseph, 281
Walsh, Michael M., 274
Walsh, Mike, 309
Walsh, Thomas B., 145
Walter, August, 524
Walter, Oscar C., 144
Walters, Alverton A., 549
Walters, Edward C., 169, 622
Walton, John W., 149
Wamsley, Harry O., 298
Wangen, Andrew, 183
Wanka, Joseph J., 622
Ward, Arthur E., 183
Ward, Austin L., 200
Ward, Gustaf F., 173
Ward, Harlan C., 336, 492
Ward, Harry L., 380
Ward, James A., 324
Ward, John, 183
Ward, Lincoln J., 367
Ward, Lyman D., 311
Ware, George, 144
Warner, Andrew W., 373
Warner, Charles M., 522
Warner, John W., 154, 498
Warner, Peter, 397
Warnke, George, 438
Warren, Charles, 245, 457, 522
Warren, Ivan M., 408
Warren, Thomas, 455
Washburn, Reuben J., 245
Washburn, Seymour, 353
Wasson, Almon, 574

Waterhouse, Charles P., 319
Waterman, Henry E., 494
Waters, Frank A., 320
Waters, John T., 549
Watkins, John W., 525
Watson, Charles, 397
Watson, Charles H., 200
Watson, Harry B., 303
Watson, Harry G., 221
Watson, James T., 290
Watson, Robert L., 586
Watson, William S., 455
Watt, Clarence, 173
Watters, James O., 470
Watters, Luke, 387
Watts, Harvey O., 298
Watz, Andrew, 373
Way, Howard C., 421
Weaver, Carl C., 290
Weaver, Joseph W., 267
Weaver, Roger M., 304
Webb, Edwin P., 507
Webb, James B., 247
Webb, Joseph, 237
Webb, William W., 549
Webber, Clarence B., 493
Webber, Herbert S., 299
Webber, Jerry, 336
Webber, Percy C., 178
Weber, Frederick J., 330, 586
Weber, George O., 494
Weber, Jacob J., 230, 564
Weber, Mathias, 342, 493
Webster, Albert E., 622
Webster, Harry, 187
Webster, Roy E., 274, 622
Wechsler, William F., 549
Weeden, Thomas, 358, 453
Weeding, Oscar E., 583
Weeks, Arthur, 522
Weeks, Calvert, 347
Weeks, George R., 168
Wegner, John A., 561
Weidle, Andrew J., 258
Weigel, Wallace, 174
Weilandt, Carl, 144
Weimer, John, 493
Weinberg, Otto F., 326
Weirauch, Frank F., 281
Weis, Lambert, 288
Weisenborn, George, 493
Weiss, Hermann, 214
Weiss, Paul, 437
Weisser, Charles A., 369
Welch, Dean D., 158
Welch, Frank, 493
Welch, Fred E., 168
Welch, Fred H., 178
Welch, Jay F., 336
Welch, Joseph J., 336
Welch, Martin J., 214
Welch, Robert G., 409
Welker, Charles W., 361, 391
Wellons, William M., 197
Wells, Charles E., 622
Wells, George H., 493
Wells, Harry E., 192
Wells, James P., 375
Welsh, John P., 423
Welsh, William J., 402
Welton, Leonard, 183
Wempner, Henry, 574
Wenck, John A., 510
Wendler, Charles A., 247
Wendlick, Frank J., 623
Wendolsky, Henry, 507
Wenger, John, 141
Wensole, Stuart M., 433
Wenzel, Leonard, 549
Wera, John, 160
Werner, George A., 245
Werner, Joseph D., 421
Werner, Reinhart A., 144
Werness, Otto, 305
Werring, Ward, 415
Werthenbach, Reuben F., 415
Wertish, Frank, 336
Wesenberg, Frank H., 230
Wessberg, Alfred G., 320
West, Albert A., 183
West, Darwin, 509
West, William H., 446
Westberg, Rudolph A., 298
Westby, Hans S., 367
Westerberg, Fridolph E., 349
Westerman, Daniel C., 500
Westlake, Roy, 144
Wetherby, Lee H., 404
Wethern, Allen W., 299
Wethern, Judd, 299
Wethy, Henry M., 221
Wetleson, William, 515
Wetsel, Albert, 355
Wetteland, Olaf, 623
Wetterlind, Gustave, 309
Wetterlind, Oscar, 309
Wetterlind, Thorwald, 623
Wettingel, Frank P., 623
Wetzel, Lewis E., 183
Weyand, Julius L., 258
Weyer, Gustav F., 369
Weymouth, Albion, 178
Weyrick, Edward, 347
Whalen, John, 397
Whalen, Michael J., 495
Whalen, William H., 358
Whaley, James B., 358
Whartnaby, George, 549
Wharton, Oren D., 367
Wheeler, Charles B., 475
Wheeler, Clyde E., 500
Wheeler, Delbert, 555
Wheeler, Harold O., 267
Wheeler, James, 353
Wheeler, John F., 288
Wheeler, Thomas, 563
Wheeler, William H. Z., 288
Wheelock, Ernest E., 267
Whelan, John T., 274
Whidden, Walter W., 303
Whipple, Charles H., 475
Whipple, Charles H., Jr, 511, 550, 562
Whitaker, Andrew T., 555
Whitaker, Henry B., 293
Whitcomb, Fred, 578
Whitcomb, Fred W., 435
Whitcomb, Harold W., 230
White, George H., 240
White, Harry A., 163, 470
White, Joseph H., 303
White, Leroy A., 358, 493
White, Marion, 355
White, Pierce M., 503
White, Wilbur F., 623
Whiteman, Warren, 281
Whiteside, Don W., 298
Whitside, Richard H., 298
Whiteside, Robert J., 427
Whitford, Clarence E., 453
Whiting, Charles H., 549
Whiting, George H., 510
Whiting, William D., 283
Whitlock, Frank O., 498
Whitlock, Guy, 593
Whitlock, Guy L., 549
Whitman, Jarvis C., 470, 505
Whitman, Joseph, 509
Whitman, Luther O., 493
Whitney, Daniel J., 421
Whitney, David H., 252
Whitney, George S., 137
Whitney, Herbert P., 623
Whitney, Joseph W. S., 188, 315
Whitney, Mark, 367
Whitney, Walter G., 353
Whitson, Willis L., 149
Whitty, George, 221
Whyte, John J., 493
Whyte, Robert M., 207
Wichert, Fred, 518
Wick, Tony, 583
Wickboldt, Albert, 453, 522
Wicker, George, 549
Wickersheim, William A., 187
Wickman, Harry, 510
Widdecamper, Victor, 324
Widmann, Fred, 258
Widsten, Martin A., 353, 493
Wieczorek, John, 163
Wiesinger, Bernard, 373, 588
Wiesner, Anton, 141
Wigdahl, Alfred H., 325
Wiggins, Burton P., 446
Wigginton, Charles, 470
Wigham, Earl C., 409
Wigley, Charles J., 237
Wihlon, Henry F., 493
Wiklund, August M., 453 493
Wikman, Charles G., 549
Wilbur, Charles H., 363
Wilcox, George H., 214
Wilcoxon, Edgar, 158
Wildgrube, Edward B., 154
Wildraken, Irving J., 509
Wiley, Frank, 353
Wilken, Emil, 158
Wilkins, Benjamin J., 326
Wilkins, Haltin W., 509
Wilkinson, Charles M., 183
Wilkinson, Henry T., 549
Willard, Floyd, 179
Wille, Louis K., 578
Willeford, Charles, 315
Willett, Harry N., 402
Willett, Irving J., 437
Willey, Clinton E., 493
Willey, Wesley W., 369
Williams, Allan T., 237
Williams, August F., 347
Williams, Burt, 503

Williams, Charles F., 433
Williams, Clinton H., 292 342
Williams, Daniel A., 549
Williams, Edward, 500
Williams, Edward C., 330 470
Williams, Edward E., 503
Williams, Edwin, 623
Williams, Evan L., 168
Williams, Frank, 367
Williams, Frank G., 154
Williams, George, 358
Williams, Henry A., 343
Williams, Henry E., 232
Williams, Homer H., 187
Williams, James D., 320
Williams, Lewis R., 214
Williams, Niles L., 237
Williams, Oscar, 379
Williams, Owen, 178
Williams, Richard R., 589
Williams, Walter W., 422
Williams, Willard B., 232
Williams, William, 402
Williams, William, 427
Williams, William, 549
Williams, William D., 155, 563
Williams, William R., 258
Williamson, Alexander S., 207
Williamson, Frank O., 433
Williamson, Fred, 207
Williamson, John, 453
Williamson, John E., 514
Williamson, William H., 493
Willis, Charles H., 294
Wills, Ralph, 397
Willsey, Fred A., 187
Wilmot, Earl M., 518
Wilmot, James M. S., 221
Wilshusen, George, 460
Wilsie, Giles H., 173
Wilson, Albert, 549
Wilson, Caryl W., 298
Wilson, Floyd C., 589
Wilson, Herbert W., 214
Wilson, J. Stanley, 362
Wilson, James K., 589
Wilson, John B., 623
Wilson, John S., 237
Wilson, Leon J., 319, 500
Wilson, Oren, 355
Wilson, Prescott E., 303
Wilson, Robert, 309, 575
Wilson, Tony K., 138
Wilson, William, 516
Wilson, William A., 214
Wilson, William J., 437
Wilson, William J., Jr, 493
Wilson, William N., 427
Wilson, William P., 623
Wilson, Wilmot O., 402
Wilson, Wirt, 207
Wiltberger, Charles E., 410
Wiltshka, Josef, 507
Winchell, John A., 409
Winchester, William C., 522
Winer, Henry, 319, 493
Wing, Ezra P., 300, 549
Wing, Fred W., 179
Wing, Richard E., 173
Winguest, Charles, 509
Winne, Robert L., 289
Winney, Glen, 474
Winship, Alfred F., 187
Winslow, Alfred, 168
Winterroad, Frank, 427
Winther, Daniel P., 258
Wiplinger, Frank, 230, 586
Wirtensohn, Oscar, 267
Wischmeyer, John, 455, 470
Wischnack, Otto, 560
Wiseman, Roy G., 319
Wishman, Theodor, 187
Wistad, Ole J., 392
Wisted, Iver, Jr, 330
Withee, Joseph R., 336
Witman, Harry, 623
Witt, Harry, 154
Witte, Albert A., 178
Witte, Frank E., 623
Wittenberg, Frank P., 164
Wittrup, Imanuel, 433
Witz, Harry, 305
Wobig, Emil P., 314
Woehler, William W., 267
Woelk, Gustav M., 427
Wold, John C., 551
Wold, Joseph, 560
Wold, Louis, 427
Wolf, Charles C., 623
Wolf, Michael, 245
Wolff, Rufus F., 374
Wolford, Ben, 139, 197
Wolhrle, William J., 623
Wolleat, James L., 149
Wollny, Hugo,. 470
Wolter, John, 155
Wolterstorff, Edward F., 222
Wood, Charles H., 353 623
Wood, Charles P., 237
Wood, Earnest, 379, 402
Wood, Edward S., see Brown, Edward
Wood, Edwin N., 427
Wood, Elisha B., 342
Wood, Fred B., 168
Wood, Frederick H., 309
Wood, George R., 518
Wood, Harvey D., 623
Wood, James L., 324
Wood, John B., 402
Wood, John S., 230
Wood, Roy, 503
Wood, Solomon, 562
Wood, Zephyr E., 503
Woodard, Ira A., 358
Woodbury, Joseph H., 342
Woodham, Oliver H., 324
Woodin, Arthur J., 347
Wooding, George S., 222
Woodle, Guy B., 402
Woodley, George S., 149
Woodman, Howard H., 443, 472
Woods, Ernest L., 353
Woods, John N., 303
Woodstock, Alfred H., 524
Woodville, Henry, 183
Woodward, Charles W., 570
Woodward, Clarence E., 139, 169
Woodward, Roy A., 169
Woodward, Wallace L., 173, 493
Woodward, William, 224
Woodworth, Charles M., 237
Woodworth, Richard E., 202
Woolery, Rufus, 192
Woollett, Reginald, 493
Woolnough, James B., 586
Woolson, Bert H., 404
Worden, Frank L., 163
Worden, Hugh, 214
Worden, Wayne, 355
Worden, William, 330
Works, William J., 267
Worley, Edmund C., 232
Worman, Charley, 379
Wormas, August, 470
Wormworth, Robert H., 549
Worrall, James C., 593
Worthington, Alexander M., 623
Worthington, Clarence E., 624
Worthington, Paul, 560
Worthington, William J., 259
Wortman, William F., 549
Wright, Arthur W., 137
Wright, Bert A., 158
Wright, Daniel E., 320
Wright, Frank, 168, 573
Wright, Louis R., 422
Wright, Merritt H., 373
Wright, Obe J., 149, 493
Wright, Thomas E., 509
Wright, William, 573
Wright, William E., 373
Wright, William F., 339
Wuerz, Charles H., 493
Wulff, Paul B., 179
Wunderlich, Frank, 154, 470
Wunsch, John W., 319
Wurdeman, Otto H., 274
Wykoff, Lynn D., 573
Wylde, Sidney L., 415
Wyman, William E., 215
Wymans, Robert S., 427
Wynacht, Edward, 192, 624
Wynacht, Frank B., 192
Wynn, Fred, 549
Wynn, Peter, 379
Wynnemer, Frederic, 187

Y

Yahnke, Frederick F., 498
Yanke, Otto, 259
Yeske, August G., 163, 555
Yetter, Clarence A., 380
Yochem, Henry W., 309
York, Don H., 298
York, Henry, 144
York, Michael A., 440
York, Ward A., 404
Yorke, George R., 259

Yost, Henry 462
Yost, John, 391, 462
Yotter, John O., 144
Youmans, Grant S., 154
Young, Arthur G., 158
Young, Clarence E., 361 379
Young, David C., 593
Young, Edward, 173
Young, Frank, 149
Young, George, 624
Young, Harry T., 435
Young, Henry J., 624
Young, James, 589
Young, John J., 222
Young, Martin R., 168
Young, Mathias J., 624
Young, Matthew J., 397
Young, Richard J., 549
Young, Roy D., 324
Young, William H., 192
Young, William J., 575
Youngberg, Gilbert A., 494, 511, 512
Youngs, Clarence H., 511

Z

Zabrocky, Anton, 163
Zahn, Charles, 514
Zasadil, John J., 367
Zehetner, Fred, 320
Zell, William, 516
Zelmer, John G., 551
Zender, Henry J., 170
Zerbin, Augustus, 493
Zertler, Fred W., 288
Ziegler, Gottfried, 550
Ziel, Emil E., 550
Ziemann, Gustav M., 433
Ziemann, Thedor O., 433
Zierath, Fred C., Jr, 187, 448
Zierath, Peter G., 168
Zierman, Albert, 553
Zietlow, John, 550
Ziggel, Robert, 347
Zigler, John J., 624
Zikmund, Joseph E., 402
Ziman, Charles G., 330, 493
Zimmerman, Claude C., 310
Zimmerman, Frank, 158
Zimmerman, Godfrey, 398
Zimmerman, Paul I., 222
Zingheim, Harry C., 192
Zinniel, John, 509
Zoll, John A., 555
Zwirn, Charles, 624

GENERAL INDEX

Aguinaldo, Emilio, insurgent leader, 51, 56, 63, 102
Alger, Russell A., secretary of war, 56, 121; correspondence with Governor Clough, 16, 22-28; commends volunteers, 70; comments on battle of El Caney, 109
Alpert, Private Joe, wounded, 113
Ames, Colonel Frederick W., 57, 64, 71
Angat, captured, 65
Army, United States, Minnesotans in, classified by regiments and branches, 475-586, unclassified, 586-589, total number, 626
Artillery, national guard, *see* First Battalion of Artillery
Artillery Corps, U. S. A., Minnesotans in, 511
Asseln, Corporal Will O., 76
Austin, Mabel, nurse, 123

Bacon, Captain George V., 84
Bacon, Brigadier General John M., 45; orders detachments to Leech Lake, 82; at Leech Lake, 110
Baliuag, captured, 66; battle near, 112
Barrett, Private James, wounded, 66
Barrows, Captain Frederick J., 94; commended, 100
Bates, John C., major general, 106; brigadier general, 108
Bean, Edwin S., captain, 14; major, 57; acting colonel, 69
Beaumont, Caroline, 116
Bend, Brigadier General William B., 13, 18
Berndt, Private Fred, commended, 54
Bigaa, guard post at, 63, 64
Binondo district, 56; insurgent attack in, 61
Bintog, battle at, 113
Bissell, Dr. Helen M., nurse, 123
Bjornstad, Captain Alfred W., wounded, 54; commended, 54, 55; with Lawton expedition, 67
Blaker, Lieutenant Allan G., 107
Bobleter, Colonel Joseph, Second Regiment, national guard, 13-15, 19; in command at Camp Ramsey, 18; of Twelfth Minnesota, 21, 32, 38, 40, 43; acting brigade and division commander, 34; farewell to regiment, 45
Bocaue, guard post at, 63, 65; insurgent attack near, 63
Boehm, Mrs. ——, nurse, 122
Bond, Captain Charles E., commended, 100
Bowe, Private John, 46n, 61
Bowen, Private Warren D., commended, 54
Bracken, Dr. Henry M., quoted, 92
Brisbin, Lieutenant Winfield S., 83
Buckendorf, Private Fred W., death, 66
Bunker, Captain Clarence G., commended, 54
Burkard, Private Oscar, awarded medal of honor, 111
Burlingham, Sergeant William B., wounded, 65
Burnsen, Sergeant Charles, death, 55
Buxton, Mrs. Mary, nurse, 122
Brooke, Major General John R., 40, 80
Brown, Private Edward, wounded, 111

Caine, Captain William H., reports conditions at Camp Thomas, 38
Caley, T. H., criticizes Second Division hospital, 79
Caloocan, 62, 69, 105; battle at, 112
Camp Alger, 121
Camp Bacon, 111
Camp Dewey, 50, 51, 53
Camp Hamilton, 42, 120
Camp McKenzie, 87, 89, 90, 93, 104
Camp McPherson, 121
Camp Meade, 87, 88, 89, 91, 93
Camp Merritt, 48
Camp Mueller, 44, 45
Camp Poland, 81
Camp Ramsey, 32, 35, 46, 48, 73, 74, 87, 88, 89, 92, 127; located and named, 18; rendezvous of Minnesota volunteers, 19-25, 29-31; epidemic of typhoid fever, 90; Red Cross work at, 118; Y. M. C. A., 123
Camp Snelling, 91, 92. *See also* Fort Snelling
Camp Thomas, 22, 23, 25, 33, 81; described, 34, 37, 38; Twelfth Minnesota at, 33-42; Fourteenth Minnesota at, 74-80. *See also* Chickamauga National Park
Camp Van Duzee, 81, 82, 84, 86, 123
Camp Wikoff, 104, 110
Carlson, C. A., nurse, 122
Castle, Captain Henry A., 119, 125; letters from Senator Davis quoted, 132
Casualties, in Minnesota regiments, 31, 625; among Minnesotans in other branches, 103, 626; Minnesotans in all branches, 626; in Twelfth Minnesota, 39 45; Thirteenth, 69, 72; Fourteenth, 78, 86; Fifteenth, 92, 97; Company G, Second U. S. Vol. Engineers, 104;

Forty-fifth U. S. Vol. Infantry, 107; Third U. S. Infantry, 109, 110-113
Catlin, Lieutenant Frederick M., 94, 99; commended, 100
Chambers, Lieutenant John F., 58
Chant, Elizabeth, nurse, 120, 122
Chickamauga National Park, 118, 119, 120; described, 34. *See also* Camp Thomas
Cingalon, battle at, 52, 53
Civil War veterans, 11, 14, 19, 20, 44, 81, 89
Claims, war, 127
Clark, Lieutenant Charles A., 57, 66
Clark, Major Thomas C., 120; in charge of Third Division hospital, 39
Clemans, Reverend Ezra C., chaplain, quoted, 35, 36, 40
Clough, Governor David M., 11, 23, 40, 42, 44, 85, 119, 121, 124; preparations for war, 12, 13, 14; war proclamation, 16; correspondence with secretary of war, 16, 22-28; mobilization and equipment of Minnesota volunteers, 17, 19, 23, 27, 29; Leech Lake Indian uprising, 82, 128; political campaign of 1898, 129-131
Coast Artillery, U. S. A., Minnesotans in, 519-522
Cochran, Thomas, 123
Colcleugh, Ada, nurse, 122
Cole, Major Alvinza B., regimental surgeon, 78
Company G, Second United States Volunteer Engineers, history of, 103; Minnesotans in, 443-446
Connors, Lieutenant Harry P., commended, 100
Corcoran, Miss ——, nurse, 122
Corriston, Captain Frank T., 58
Cowden, Corporal Edward O., commended, 54
Crossfield, Captain Amasa S., 99; commended, 100
Cuba, 9, 34, 40, 42; pre-war conditions, 1-3; recognition of independence debated, 5-7; possible scene of service of Minnesota Volunteers, 22, 25, 30, 41, 74, 88, 89; Company G, Second U. S. Vol. Engineers at Havana, 104; Third Infantry at Santiago, 108-110; in peace settlement, 131

Daughters of the American Revolution, 116, 120, 121
Davis, Senator Cushman K., 121; part in preliminaries to war, 3-8; efforts on behalf of Fifteenth Minnesota, 89, 97, 99; member of American peace commission, 131-133
Dennis, Major Warren A., 92
Diggles, Major Arthur M., comments on battle of Manila, 54; on special detail, 57; acting colonel, 64; with Lawton expedition, 65; death, 67
Dilts, Mrs. Elese, nurse, 122
Donaldson, Lieutenant Thomas Q., Jr., mustering officer, 30
Duluth Volunteers' Home Association, 116

Earley, Sergeant Martin A., 67
Edwards, Captain Clement S., 14
Edwards, Lieutenant William A., 94; commended, 100
Eighteenth Infantry, U. S. A., Minnesotans in, 571-573
Eighth Cavalry, U. S. A., Minnesotans in, 505-507
Eighth Infantry, U. S. A., Minnesotans in, 555-557
El Caney, battle of, 108
Eleventh Infantry, U. S. A., Minnesotans in, 561
Employment for returned soldiers, 126, 127n
Engineers, U. S. A., Minnesotans in, 494. *See also* Company G, Second United States Volunteer Engineers
Erickson, Private Albert E., wounded, 67
Erickson, Theresa, nurse, 122
Eustis, William H., candidate for governor, 130
Eva, Captain Hubert V., 83

Falk, Lieutenant Edward G., commended, 54
Field Artillery, U. S. A., Minnesotans in, 516-518
Fifteenth Cavalry, U. S. A., Minnesotans in, 509-511
Fifteenth Infantry, U. S. A., Minnesotans in, 567
Fifteenth Minnesota Volunteer Infantry, 118, 130; organization, muster, and first days at Camp Ramsey, 25-31; camps occupied, 87; training, prospects, and diversions, 88-90; struggle with typhoid fever, 90-92; mutiny, 93-97; muster-out and losses, 97; return, 98; court of inquiry into conduct of colonel during mutiny, 98-101; roster, 359-433; statistics, 625
Fifth Artillery, U. S. A., Minnesotans in, 515
Fifth Cavalry, U. S. A., Minnesotans in, 500-503
Fifth Infantry, U. S. A., Minnesotans in, 551
First Artillery, U. S. A., Minnesotans in, 511
First Battalion of Artillery, national guard, 13, 15, 128
First Cavalry, U. S. A., Minnesotans in, 495

First Infantry, U. S. A., Minnesotans in, 522-524
First Regiment of Infantry, national guard, 13, 14, 15; mobilized for war, 17-20; renamed, 20; mustered into federal service, 46; recalled to national guard duty, 129. *See also* Thirteenth Minnesota Volunteer Infantry
FitzGerald, Major Reynaldo J., 57
Foley, Private Peter, 94
Forbes, Mary, nurse, 122
Fortieth Infantry, U. S. Vols., Minnesotans in, 461
Fort McPherson, 122
Fort Meyer, 121
Fort Sheridan, 103
Fort Snelling, 10, 20, 82, 87, 91, 105, 107, 110, 111, 114
Fort Wilkinson, 83
Forty-fifth United States Volunteer Infantry, history of, 104-107; Minnesotans in, 462-470
Forty-fourth Infantry, U. S. Vols., Minnesotans in, 461
Fourteenth Infantry, U. S. A., Minnesotans in, 564-567
Fourteenth Minnesota Volunteer Infantry, 26, 41, 111, 118, 123, 128, 129; formerly Third Regiment, national guard, 20, 73; muster, 21, 73; organization and personnel, 73; at Camp Ramsey, 20-25; Camp Thomas, 74-80; Camp Poland, 81; return, 81; at Leech Lake, 81-84; controversies over time and place of muster-out, 84-86; mustered out, 86; losses, 86; roster, 289-358; statistics, 625. *See also* Third Regiment of Infantry, national guard
Fourth Artillery, U. S. A., Minnesotans in, 514
Fourth Cavalry, U. S. A., Minnesotans in, 498-500
Fourth Infantry, U. S. A., Minnesotans in, 550
Fourth Regiment of Infantry, national guard, 129
Frank, Private Richard T., wounded, 113
Friedrich, Lieutenant Colonel John H., 64; acting colonel, 69
Fulton, Dr. John F., 13

Gamble, Private Charles G., death, 113
Gapan, occupied, 68, 112
Garcelon, Lieutenant Monroe D., commended, 54
General and staff officers, U. S. Vols., Minnesotans among, 441
German-American Red Cross Society, 115
Gibson, Captain George E., commended, 100
Goeke, Corporal Albert, killed, 113
Gotzian, Lieutenant Colonel Paul H., 93, 94, 95
Greenfield, Margaret, nurse, death, 122
Guiguinto, 63, 69; insurgents attack, 64

Hadley, Brown, 93, 94, 101
Haines, Dr. Bessie Park, 116; efforts to secure acceptance of Minnesota nurses, 120-122
Haley, Lieutenant Philip J., 93; commended, 100
Hall, Brigadier General Robert P., 62
Hand, Major Daniel W., 93, 94, 95
Hannay, Captain John W., 109, 112
Hanson, Private Albert S., wounded, 55
Harbach, Lieutenant Colonel Abram A., 111
Harris, Colonel Anak A., 116
Harvey, Major Philip F., examining officer, 20, 21
Haverfield, Dr. Ada, nurse, 122
Head, Sergeant Charles R., 53
Hill, James J., gift to Thirteenth Minnesota, 24
Hine, Estella, nurse, 122
Hospital Corps, U. S. A., Minnesotans in, 476-493
Hospital train, 42, 81
House, Mrs. Mary A., nurse, 122
Howard, Sergeant Harry M., wounded, 68
Hughes, Brigadier General Robert P., 56
Humphreys, Lieutenant Chauncey B., 110

Indian uprising, *see* Leech Lake Indian uprising
Iowa Volunteers, Minnesotans among, 437
Ireland, Archbishop John, 125; efforts toward peace, 3

Jacobson, Dina, nurse, 122
Jensen, Private Jes S., wounded, 111
Jindra, Private Albert, death, 109
Johnson, Lieutenant Colonel Charles E., 84; acting colonel, 75; at Leech Lake, 83
Johnson, Fred, nurse, 122
Johnson, Lieutenant Gates A., Jr., 103
Johnson, Corporal Norwin, killed, 106
Johnston, Ella, nurse, 122

Karger, Private Charles, wounded, 112
Keiler, Lieutenant Harry L., 57
Kephart, Josephine, nurse, 122
Krohn, Private Emil, wounded, 112

Labo, insurgent attack near, 106
Lackore, Lieutenant Harry D., 53, 58; commended, 54, 55
Lamont, Miss ——, nurse, 122

Law, Captain Arthur A., 57
Lawton, Major General Henry W., 64, 65; commends Thirteenth Minnesota, 69
Lawton expedition, forces drawn from Thirteenth Minnesota and Third U. S. Infantry, 64-69, 112
Leech Lake Indian uprising, part taken by Third U. S. Infantry, 82, 110; by Fourteenth Minnesota, 82-84; occasions organization of new national guard regiment, 128
Legislature, Minnesota, 125, 131; protests on behalf of Fifteenth Minnesota, 97, 99; acts relating to ex-soldiers, 126, 127n; to state militia, 129
Lemay, Musician William P., wounded, 113
Leonhaeuser, Harry A., lieutenant, assigned to duty with Minnesota volunteers, 20; lieutenant colonel and colonel, 87, 89; handling of mutiny, 93-95; court of inquiry, 97-100
Lewis, Private Frank C., killed, 66
Libbey, Major Elias D., 13
Lieber, Brigadier General G. Norman, commends certain officers of Fifteenth Minnesota, 100
Lind, John, lieutenant and quartermaster, Twelfth Minnesota, 32, 33, 35, 40; elected governor, 129-131; activities in interests of Fifteenth Minnesota, 97, 98; welcomes Thirteenth Minnesota, 71, 72, 125
Little, Private Charles, wounded, 55
Losses, *see* Casualties
Loye, Sergeant Major John N., commended, 54

Maasin, captured, 66; battle at, 113
MacArthur, Brigadier General Arthur, 52, 53; commends certain officers of Thirteenth Minnesota, 55
McAvoy, Mary, nurse, 123
McCool, Genevieve, nurse, 122
McCoy, Lieutenant Colonel Frank B., 32, 35; acting colonel, 34
Macdonald, Dr. John W., 116
McGee, Dr. Anita N., 121, 122
McGill, ex-Governor Andrew R., quoted, 5
McKinley, President William R., 2, 9, 10, 15, 89, 90, 121; war message, 3; calls for volunteers, 7, 16, 25; proclaims sovereignty over Philippines, 59; reviews Thirteenth Minnesota at home-coming, 72
McLaren, Dr. Jennette, 116
McRae, Captain James H., 113
Malolos, insurgent capital, 56, 62, 63; captured, 112
Manila, campaign of, 50-56; policing of city, 56-61; insurgent attacks, 60, 61
Manila and Dagupan Railway, 56; patrolled, 63, 113
Marine Corps, *see* Navy and Marine Corps
Mariquina, battle of, 62
Marunco, 66; occupied, 65
Masterman, Joseph P., captain, 53; commended, 54; acting colonel, 64; report on Lawton expedition, 64-69; major, 69; recommended for promotion, 69
Mattson, Private Alex, drowned, 105
Medical Corps, national guard, 13
Mellinger, Lieutenant Edward S., 65
Merrill, Lieutenant Milford L., 57
Merritt, Major General Wesley, 48; commends Thirteenth Minnesota, 57
Metz, Captain Charles E., 67; commended, 54
Militia, *see* National Guard; Naval Reserve
Miller, Sergeant Clarence E., killed, 106
Montalban, captured, 105
Montfort, Captain Eugene C., 83
Moore, Lyman A., 123
Morgan, Captain Alfred S., commended, 54
Morgan, Captain George H., 95
Morris, Congressman Page, 85
Muehlberg, Hermann, adjutant general, 11, 14, 15, 44; acknowledges offers of service, 12; issues recruiting and mobilization orders, 13, 17, 18, 28
Mueller, Lieutenant Louie, death, 44
Mullen, Private Patrick, wounded, 113
Muster and muster-out, *see* Volunteers

Narveson, Private Louis, wounded, 106
National Guard, Minnesota, pre-war organization, 13; prepares for war, 10, 12-15; infantry regiments mobilized, 16-20, renamed, 20, mustered into federal service, 21, recalled to national guard duty, 129; pay of guardsmen at Camp Ramsey, 126; new regiment organized, 128
Naval Reserve, 10; established by law, 129
Navy, enlistments, 10
Navy and Marine Corps, Minnesotans in, 590-624, 626
Ninth Infantry, U. S. A., Minnesotans in, 558
North Dakota Volunteers, Minnesotans among, 434
Norzagaray, captured, 65
Nurses, list of Minnesota, 122-123. *See also* Red Cross

O'Brien, Christopher D., 123
O'Brien, Mrs. John D., 115
O'Connell, Private Dennis, killed, 93
Oregon Volunteers, 63, 112; with Minne-

sota troops on Lawton expedition, 65-68

Paco, memorial service at, 70
Page, Colonel John H., 108
Patterson, Archibald R., bugler, killed, 55
Peace negotiations, 131-133
Peake, Private Charles, commended, 54
Pennell, Mrs. Mary H., nurse, 122
Philippine Insurrection, situation leading to, 51, 59; outbreak, 60; general course and termination, 102. *See also* Thirteenth Minnesota Volunteer Infantry; Forty-fifth U. S. Volunteer Infantry; Third U. S. Infantry
Philippine Islands, 22, 23, 88, 122; local opinion as to acquisition of, 130; in peace negotiations, 131-133
Picha, Private George, drowned, 104
Pierce, James O., 116
Politics, wartime issues in, 129-131
Porto Rico, possible destination of Minnesota troops, 40, 41, 42, 80, 84, 88; in peace settlement, 131
Powell, Captain Archibald O., 103
Powers, Mrs. Annie B., 123

Red Cross, national, 9, 115, 119, 121; California, 48; Minnesota societies, organization and work of, 115-117, contributions of money and supplies, 117-119, relief work at Camp Ramsey, 118, hospital train, 119, home service, 119, nurses, 119-123, 124
Reeve, Charles McC., colonel, First Regiment, national guard, 13, 15; colonel, Thirteenth Minnesota, 21, 23, 46; reports on battle of Manila, 53-54; commended, 55; brigadier general, U. S. Vols., 56, 71; commended, 57
Relief work for the Cubans, 9, 115
Resche, Captain Frederick E., 83
Rhodes, Mrs. Dudley W., 115
Ritchie, Dr. Harry P., acting regimental surgeon, 124; quoted, 59, 60
Robinson, Captain Noyes C., wounded, 61
Ruble, Miss ——, nurse, 122
Russell, Mrs. E. Augusta, 116

Salicot, captured, 67
San Ildefonso, captured, 67; battle at, 113
San Isidro, objective of Lawton campaign, 68, 112
San Miguel, 66, 112; captured, 67
San Rafael, captured, 66
San Roque, battle at, 112
Santa Cruz district, 56; burned, 61
Santa Maria, battle at, 63
Santiago campaign, *see* Third Infantry, U. S. A.
Schaeffer, Major Charles M., 83
Seagran, Anna M., nurse, 122
Second Cavalry, U. S. A., Minnesotans in, 495-497
Second Infantry, U. S. A., Minnesotans in, 524
Second Regiment of Infantry, national guard 13, 14, 15; mobilized for war, 17-20; renamed, 20; mustered into federal service, 32; recalled to national guard duty, 129. *See also* Twelfth Minnesota Volunteer Infantry
Secretary of war, *see* Alger, Russell A.
Seebach, Captain Oscar, 53, 67; wounded, 54; commended, 55; recommended for promotion, 69
Seventeenth Infantry, U. S. A., Minnesotans in, 569
Seventh Infantry, U. S. A., Minnesotans in, 553-555
Shandrew, Colonel John C., 28, 87; death, 87n
Signal Corps, U. S. Vols., Minnesotans in, 446-448
Sinclair, Private Robert B., death, 19n
Sister Alois, nurse, 123
Sister Blandina, nurse, 123
Sister Florentio, nurse, 123
Sister Julitta, nurse, 123
Sister Thetta, nurse, 123
Sixteenth Infantry, U. S. A., Minnesotans in, 568
Sixth Artillery, U. S. A., Minnesotans in, 516
Sixth Cavalry, U. S. A., Minnesotans in, 503-505
Sixth Infantry, U. S. A., Minnesotans in, 552
Sloane, Corporal Renwick T., 94
Smiley, Lieutenant William C., 81; quoted, 75
South Dakota Volunteers, Minnesotans among, 435-437
Spanish-American War, causes, 1-8; declaration of war, 8; leading events, 102; peace negotiations, 131-133
Spear, Captain Charles T., 53, 65, 68; commended, 54; recommended for promotion, 69
Spencer, Gertrude, nurse, 122
Staff officers, U. S. Vols., Minnesotans among, 441; U.S.A., 475
Statistics of Minnesotans in the service, 625-626
Steinhauser, Captain Albert, wounded, 106
Stone, Lieutenant Carl L., quoted, 54, 57
Sugar Point, battle of, 82, 110. *See also* Leech Lake Indian uprising
Summers, Colonel Owen, 64-67; recommends certain officers of Thirteenth

Minnesota for promotion, 69; present at home-coming of Thirteenth, 72
Sumner, E. A., 124
Swigert, Captain Samuel M., mustering officer, 20, 22, 28

Tallmadge, Alfred S., 115
Tawney, Congressman James A., 43
Teare, Captain Charles C., 83
Tenney, Lieutenant David D., 94, 95
Tenth Infantry, U. S. A., Minnesotans in, 559
Tew, Martin E., private, wounded, 68; lieutenant, author of history of Thirteenth Minnesota, 46n; quoted, 47
Thiele, Reverend Albert, 115
Third Artillery, U. S. A., Minnesotans in, 512-514
Third Cavalry, U. S. A., Minnesotans in, 497
Third Infantry, U.S.A., 10, 32, 66; early history of, 108n; in Santiago campaign, 108-110; at Leech Lake, 110; in Philippine campaigns, 112-114; return to Fort Snelling, 114; Minnesotans in, 525-550
Third Regiment of Infantry, national guard, 13, 28; mobilized for war, 17-20; renamed, 20; mustered into federal service, 73; recalled to national guard duty, 129. *See also* Fourteenth Minnesota Volunteer Infantry
Thirteenth Cavalry, U. S. A., Minnesotans in, 507-509
Thirteenth Infantry, U. S. A., Minnesotans in, 563
Thirteenth Minnesota Volunteer Auxiliary Association, 123-126
Thirteenth Minnesota Volunteer Infantry, 26, 31, 102, 112, 118, 129; formerly First Regiment, national guard, 20, 46; mustered, 21, 46; organization and personnel, 46; at Camp Ramsey, 20-25; journey to Philippines, 47-50; in Manila campaign, 50-56; on police duty in Manila, 56-61; outbreak of insurrection, 60; at Mariquina, 62; on railroad guard, 62-64, 69; with Lawton expedition, 64-69; work of auxiliary association, 123-126; return, 69-72, 125; muster-out and losses, 71; roster, 198-288; statistics, 625. *See also* First Regiment of Infantry, national guard
Thirty-fifth Infantry, U. S. Vols., Minnesotans in, 453-455
Thirty-fourth Infantry, U. S. Vols., Minnesotans in, 448-453
Thirty-ninth Infantry, U. S. Vols., Minnesotans in, 460
Thirty-seventh Infantry, U. S. Vols., 71; Minnesotans in, 457-459
Thirty-sixth Infantry, U. S. Vols., 71; Minnesotans in, 455-457
Thomson, Corporal Thorvald, wounded, 106
Thorssell, Private Gunnar, wounded, 54
Tondo district, 56; insurgent attacks in, 60, 61
Trowbridge, Lieutenant Charles R., 58; commended, 54
Turner, Private Charles M., wounded, 111
Turner, Reverend Tell A., chaplain, author of history of Fifteenth Minnesota, 87n; quoted, 91, 96n, 98, 101
Twelfth Infantry, U. S. A., Minnesotans in, 562
Twelfth Minnesota Volunteer Infantry, 26, 30, 74, 75, 78, 80, 106, 118, 129; formerly Second Regiment, national guard, 20, 32; muster, 21, 32; organization and personnel, 32; at Camp Ramsey, 20-25; Camp Thomas, 32-42; Camp Hamilton, 42; discussion of time and place of muster-out, 41-43; return, 43; muster-out and losses, 45; roster, 137-197; statistics, 625. *See also* Second Regiment of Infantry, national guard
Twentieth Infantry, U. S. A., Minnesotans in, 573-575
Twenty-eighth Infantry, U. S. A., Minnesotans in, 583-586
Twenty-first Infantry, U. S. A., Minnesotans in, 575
Twenty-second Infantry, U. S. A., Minnesotans in, 575-578
Twenty-seventh Infantry, U. S. A., Minnesotans in, 581-583
Twenty-sixth Infantry, U. S. A., Minnesotans in, 580
Twenty-third Infantry, U. S. A., Minnesotans in, 578-580

United States Army, *see* Army, United States
United States Navy and Marine Corps, *see* Navy and Marine Corps
United States Volunteers, *see* Volunteers

Van Duzee, Colonel Charles A., Third Regiment, national guard, 13, 73; colonel, Fourteenth Minnesota, 21, 73; acting brigade and division commander, 74, 77; objects to transfer of surgeons to Hospital Corps, 80; camp named for, 81
Volunteers, first and second calls, 7, 16, 25; other state regiments, Minnesotans in, 434-440, 626; United States, 102, 103, 104, Minnesotans in, classified by units, 441-470, unclassified, 471-474, total number, 626; Minnesota, mobilization and muster, 16-31, equipment

and maintenance, 16, 18, 23, 24, 29, 40, 76, 80, 88, 127, pay, 24, 36, 59, 77, 127, physical examination, 15, 21, 30, recruiting, 25-28, 36, 48, 77, sickness, 20, 30, 37-42, 48, 50, 58, 69, 78-81, 90-93, 118, 119, welfare work for, 115-127, muster-out, 45, 71, 86, 97, summary of service and losses, 31, statistics, 625. *See also* Casualties; Company G, Second United States Volunteer Engineers; Forty-fifth United States Volunteer Infantry; individual Minnesota regiments

Wallace, Private Lewis H., wounded, commended, 54
Walsh, Lieutenant John J., 67
Walter Reed board, report cited, 33n; quoted, 39, 78, 81, 91, 92
War issues in politics, 129-131
War loan, 128
War taxes, 127
War with Spain, *see* Spanish-American War
Weidle, Private Andrew J., commended, 54
Welch, Alice G., nurse, 122
Welfare work, Red Cross, 115-123; Y. M. C. A., 123; Thirteenth Minnesota Volunteer Auxilary Association, 123-125; employment for soldiers, 126
Wesbrook, Dr. Frank F., quoted, 92
Wheaton, Major General Lloyd, 62, 63, 112
Whitlock, Private Guy L., killed, 113
Wicker, Private George, wounded, 111
Widmann, Private Fred, commended, 54
Wilkinson, Captain and Brevet Major Melville C., 110; killed, 83, 111
Williams, Private Allan T., wounded, 65
Wiplinger, Private Frank, wounded, 65
Wisconsin Volunteers, Minnesotans among, 438
Woman's Relief Corps, 116
Woodman, Lieutenant Howard, 103
Wormworth, Private Robert H., wounded, 112
Worthington, Private William J., commended, 54

Young, Mrs. A. G., nurse, 122
Young, Major General Samuel B. M., 96, 97, 99
Young Men's Christian Association, 49, 77, 98; work at Camp Ramsey, 123

Ziegler, Private Gottfried, wounded, 111

Deacidified using the Bookkeeper process.
Neutralizing agent: Magnesium Oxide
Treatment Date: SEP 2001
PreservationTechnologies
A WORLD LEADER IN PAPER PRESERVATION
111 Thomson Park Drive
Cranberry Township, PA 16066
(724) 779-2111

UNIVERSITY OF MICHIGAN
3 9015 02240 6493

DO NOT REMOVE
OR
MUTILATE CARD